

ARISTA

User Manual

Arista Networks

www.arista.com

***Arista EOS version 4.14.6M
19 January 2015***

Headquarters	Support	Sales
5453 Great America Parkway Santa Clara, CA 95054 USA		
408 547-5500	408 547-5502 866 476-0000	408 547-5501 866 497-0000
www.arista.com	support@arista.com	sales@arista.com

Table of Contents

	Table of Contents	3
	Command Reference	11
	Preface	43
	Audience	43
	Organization	43
Chapter 1	Product Overview	47
	Supported Features	47
	Switch Feature Availability on Switch Platforms	50
	Feature Availability on Switch Platforms	52
Chapter 2	Initial Configuration and Recovery	53
	Initial Switch Access	53
	Connection Management	58
	Recovery Procedures	59
	Upgrades	63
	Session Management Commands	70
Chapter 3	Command-Line Interface	101
	Accessing the EOS CLI	101
	Processing Commands	102
	Switch Platforms	107
	Command Modes	117
	Managing Switch Configuration Settings	120
	Other Command-Line Interfaces	122
	Common Criteria (CC)	123
	Directory Structure	124
	Command-Line Interface Commands	125
Chapter 4	AAA Configuration	185
	Authorization, Authentication, and Accounting Overview	185
	Configuring the Security Services	186
	Server Groups	194
	Role Based Authorization	195

	Activating Security Services	203
	TACACS+ Configuration Examples	206
	AAA Commands	208
Chapter 5	Administering the Switch	263
	Managing the Switch Name	263
	Managing the System Clock	266
	Synchronizing the Time Settings	267
	Managing Display Attributes	276
	Event Monitor	278
	Switch Administration Commands	281
Chapter 6	Booting the Switch	353
	Boot Loader – Aboot	353
	Configuration Files	354
	Supervisor Redundancy	358
	System Reset	360
	Aboot Shell	365
	Aboot Configuration Commands	369
	Switch Booting Commands	374
Chapter 7	Switch Environment Control	393
	Environment Control Introduction	393
	Environment Control Overview	393
	Configuring and Viewing Environment Settings	394
	Environment Commands	398
Chapter 8	Ethernet Ports	407
	Ethernet Ports Introduction	407
	Ethernet Standards	407
	Ethernet Physical Layer	410
	Interfaces	413
	Ethernet Configuration Procedures	415
	Ethernet Configuration Commands	427
Chapter 9	Port Channels and LACP	455
	Port Channel Introduction	455
	Port Channel Conceptual Overview	455
	Port Channel Configuration Procedures	457
	Load Balancing Hash Algorithms	461
	Port Channel and LACP Configuration Commands	466

Chapter 10	Multi-Chassis Link Aggregation	509
	MLAG Introduction	509
	MLAG Conceptual Overview	510
	MLAG Maintenance	512
	Configuring MLAG	515
	MLAG Implementation Example	521
	MLAG Commands	529
Chapter 11	802.1x Port Security	549
	802.1x Port Security Introduction	549
	802.1x Port Security Description	550
	Configuring 802.1x Port Security	555
	Displaying 802.1x information	559
	IEEE 802.1x Configuration Commands	560
Chapter 12	DCBX and Flow Control	573
	Introduction	573
	DCBX and Priority-Based Flow Control Overview	574
	DCBX and PFC Configuration and Verification Procedures	575
	DCBX and Flow Control Configuration Commands	577
Chapter 13	LLDP	591
	LLDP Introduction	591
	LLDP Overview	591
	LLDP Configuration Procedures	593
	LLDP Configuration Commands	598
Chapter 14	Data Transfer	617
	Data Transfer Introduction	617
	Data Transfer Methods	618
	MAC Address Table	622
	Configuring Ports	625
	Monitoring Links	633
	Data Transfer Command Descriptions	642
Chapter 15	Tap Aggregation	709
	Tap Aggregation Introduction	709
	Tap Aggregation Description	709
	Tap Aggregation Configuration	712
	Tap Aggregation Traffic Steering	718
	Tap Aggregation GUI	721
	Keyframe and Timestamp Configuration	723
	Tap Aggregation Command Descriptions	725

Chapter 16	VLANs	759
	VLAN Introduction	759
	VLAN Conceptual Overview	759
	VLAN Configuration Procedures	762
	VLAN Configuration Commands	770
Chapter 17	VXLAN	803
	VXLAN Introduction	803
	VXLAN Description	804
	VXLAN Configuration	808
	VXLAN Command Descriptions	817
Chapter 18	ACLs and Route Maps	833
	ACL, Route Map, and Prefix List Introduction	833
	Access Control Lists	834
	Route Maps	847
	Prefix Lists	852
	ACL, Route Map, and Prefix List Commands	855
Chapter 19	VRRP and VARP	907
	VRRP and VARP Conceptual Overview	907
	VRRP and VARP Implementation Procedures	909
	VRRP and VARP Implementation Examples	916
	VRRP and VARP Configuration Commands	921
Chapter 20	Spanning Tree Protocol	949
	Introduction to Spanning Tree Protocols	949
	Spanning Tree Overview	949
	Configuring a Spanning Tree	956
	STP Commands	969
Chapter 21	Quality of Service	1025
	Quality of Service Conceptual Overview	1025
	QoS Configuration: Arad Platform Switches	1030
	QoS Configuration: FM6000 Platform Switches	1038
	QoS Configuration: Petra Platform Switches	1045
	QoS Configuration: Trident Platform Switches	1052
	QoS Configuration: Trident-II Platform Switches	1061
	Quality of Service Configuration Commands	1068
Chapter 22	Traffic Management	1139
	Traffic Management Conceptual Overview	1139

	Traffic Management Configuration – Arad Platform Switches	1142
	Traffic Management Configuration – FM6000 Platform Switches	1148
	Traffic Management Configuration – Petra Platform Switches	1153
	Traffic Management Configuration – Trident Platform Switches	1156
	Traffic Management Configuration – Trident-II Platform Switches	1163
	Traffic Management Configuration Commands	1166
Chapter 23	IPv4	1241
	IPv4 Addressing	1241
	IPv4 Routing	1244
	Route Management	1249
	DHCP Relay for IPv4	1254
	IP NAT	1260
	IPv4 Command Descriptions	1267
Chapter 24	IPv6	1341
	Introduction	1341
	IPv6 Description	1342
	Configuring IPv6	1344
	IPv6 Command Descriptions	1353
Chapter 25	Open Shortest Path First – Version 2	1397
	OSPFv2 Introduction	1397
	OSPFv2 Conceptual Overview	1398
	Configuring OSPFv2	1401
	OSPFv2 Examples	1416
	OSPFv2 Commands	1425
Chapter 26	Open Shortest Path First – Version 3	1487
	OSPFv3 Introduction	1487
	OSPFv3 Conceptual Overview	1488
	Configuring OSPFv3	1491
	OSPFv3 Examples	1501
	OSPFv3 Commands	1509
Chapter 27	Border Gateway Protocol	1553
	BGP Conceptual Overview	1553
	Configuring BGP	1555
	BGP Examples	1569
	BGP Commands	1572

Chapter 28	Routing Information Protocol	1667
	RIP Conceptual Overview	1667
	Running RIP on the Switch	1668
	RIP Commands	1671
Chapter 29	IS-IS	1685
	IS-IS Introduction	1685
	IS-IS	1686
	IS-IS Command Descriptions	1692
Chapter 30	Tunneling	1719
	MPLS	1719
	Decap Groups	1722
	Nexthop Groups	1723
	Tunneling Command Descriptions	1727
Chapter 31	BFD	1745
	Introduction to BFD	1745
	BFD Overview	1746
	BFD Configuration	1747
	BFD Command Descriptions	1750
Chapter 32	Multicast Architecture	1761
	Introduction	1761
	Multicast Architecture Description	1762
	Multicast Configuration	1764
	Multicast Commands	1768
Chapter 33	IGMP and IGMP Snooping	1785
	Introduction	1785
	IGMP Protocols	1786
	Configuring IGMP	1788
	Configuring IGMP Snooping	1790
	IGMP Host Proxy	1798
	IGMP and IGMP Snooping Commands	1800
Chapter 34	Protocol Independent Multicast	1879
	Introduction	1879
	PIM-SM Description	1880
	Configuring PIM	1882
	Multicast Example	1886
	PIM Commands	1890

Chapter 35	Multicast Source Discovery Protocol	1921
	MSDP Introduction	1921
	MSDP Description	1922
	MSDP Configuration	1924
	MSDP Commands	1931
Chapter 36	AVB	1955
	AVB Introduction	1955
	AVB Protocols	1956
	AVB Configuration	1958
	AVB Command Descriptions	1961
Chapter 37	SNMP	1971
	SNMP Introduction	1971
	SNMP Conceptual Overview	1971
	Configuring SNMP	1975
	SNMP Commands	1981
Chapter 38	Latency Analyzer (LANZ)	2013
	Introduction to LANZ	2013
	LANZ Overview	2013
	Configuring LANZ	2015
	LANZ Commands	2023
Chapter 39	VM Tracer	2043
	VM Tracer Introduction	2043
	VM Tracer Description	2044
	VM Tracer Configuration Procedures	2046
	VM Tracer Configuration Commands	2050
Chapter 40	Path Tracer	2073
	Path Tracer Description	2073
	Path Tracer Configuration	2077
	Path Tracer Command Descriptions	2084
Chapter 41	MapReduce Tracer	2105
	MapReduce Tracer Introduction	2105
	MapReduce Tracer Configuration	2107
	Displaying MapReduce Tracer Results	2111
	MapReduce Tracer Command Descriptions	2116

Chapter 42	sFlow	2159
	sFlow Conceptual Overview	2159
	sFlow Configuration Procedures	2162
	sFlow Configuration Commands	2164
Chapter 43	OpenFlow	2177
	OpenFlow Introduction	2177
	OpenFlow Description	2178
	OpenFlow Configuration	2185
	OpenFlow Command Descriptions	2188
Chapter 44	DirectFlow	2211
	Introduction	2211
	DirectFlow Configuration	2213
	DirectFlow Feature Interactions	2214
	DirectFlow Command Descriptions	2216
	Index	2231

Command Reference

Preface	43
Chapter 1 Product Overview	47
Chapter 2 Initial Configuration and Recovery	53
domain (XMPP Management)	71
idle-timeout (Console Management)	72
idle-timeout (SSH Management)	73
idle-timeout (Telnet Management)	74
install	75
management api http-commands	76
management console	77
management ssh	78
management telnet	79
management xmpp	80
protocol http (API Management)	81
protocol https (API Management)	82
protocol https certificate (API Management)	83
server (XMPP Management)	84
session privilege (XMPP Management)	85
show inventory	86
show xmpp neighbors	87
show xmpp status	88
show xmpp switch-group	89
shutdown (API Management)	90
shutdown (Telnet Management)	91
shutdown (XMPP Management)	92
switch-group (XMPP Management)	93
username (XMPP Management)	94
vrf (API Management)	95
vrf (XMPP Management)	96
xmpp send	97
xmpp session	99
Chapter 3 Command-Line Interface	101
action bash	127
alias	128
bash	129

boot test memory	130
comment (various configuration modes)	131
configure (configure terminal)	132
configure network	133
copy running-config	134
daemon	135
delay	136
dir	137
disable	138
enable	139
end	140
entropy source hardware	141
event-handler	142
exit	143
fips restrictions (SSH Management)	144
hostkey client strict-checking (SSH Management)	145
ip ftp client source-interface	146
ip http client source-interface	147
ip ssh client source-interface	148
ip tftp client source-interface	149
known-hosts (SSH Management)	150
local (SSH Management-Tunnel)	151
logging host	152
logging trap system	153
log-level (SSH Management)	154
management security	155
platform sand fabric mode (7500 and 7500E Series)	156
platform sand forwarding mode (7500 and 7500E Series)	158
pwd	160
remote (SSH Management-Tunnel)	161
schedule	162
secret hash	164
send log message	165
server-alive count-max (SSH Management-Tunnel)	166
server-alive interval (SSH Management-Tunnel)	167
show (various configuration modes)	168
show event-handler	169
show management ssh hostkey	170
show module	171
show platform sand compatibility	173
show schedule	174
show schedule summary	175
show version	176
shutdown (SSH Management-Tunnel)	177
ssh	178
terminal length	180
terminal monitor	181
trigger	182
tunnel (SSH Management)	183

Chapter 4	AAA Configuration	185
	aaa accounting	210
	aaa accounting dot1x	211
	aaa accounting system	212
	aaa authentication enable	213
	aaa authentication login	214
	aaa authentication policy local	215
	aaa authentication policy log	216
	aaa authorization commands	217
	aaa authorization config-commands	218
	aaa authorization console	219
	aaa authorization exec	220
	aaa authorization policy local default-role	221
	aaa group server radius	222
	aaa group server tacacs+	223
	aaa root	224
	clear aaa counters	225
	clear aaa counters radius	226
	clear aaa counters tacacs+	227
	deny (Role)	228
	enable secret	229
	ip radius source-interface	230
	ip tacacs source-interface	231
	no <sequence number> (Role)	232
	permit (Role)	233
	radius-server deadtime	234
	radius-server host	235
	radius-server key	237
	radius-server retransmit	238
	radius-server timeout	239
	resequence (Role)	240
	role	241
	server (server-group-RADIUS configuration mode)	242
	server (server-group-TACACS+ configuration mode)	243
	show aaa	244
	show aaa counters	245
	show aaa method-lists	246
	show aaa sessions	247
	show privilege	248
	show radius	249
	show role	250
	show tacacs	251
	show user-account	252
	show users	253
	tacacs-server host	254
	tacacs-server key	256
	tacacs-server policy	257
	tacacs-server timeout	258
	username	259

username sshkey	261
Chapter 5 Administering the Switch.....	263
banner login	283
banner motd	284
clear ptp interface counters	285
clock set	286
clock timezone	287
email	288
no event-monitor	289
event-monitor <log enable>	290
event-monitor backup max-size	291
event-monitor backup path	292
event-monitor buffer max-size	293
event-monitor clear	294
event-monitor interact	295
event-monitor sync	296
hostname	297
ip domain lookup	298
ip domain-name	299
ip host	300
ip name-server	301
ipv6 host	302
ntp authenticate	303
ntp authentication-key	304
ntp serve	305
ntp serve all	306
ntp server	307
ntp source	309
ntp trusted-key	310
prompt	311
ptp announce interval	313
ptp announce timeout	314
ptp delay-mechanism	315
ptp delay-req interval	316
ptp domain	317
ptp enable	318
ptp forward-v1	319
ptp hold-ptp-time	320
ptp mode	321
ptp pdelay-neighbor-threshold	322
ptp pdelay-req interval	323
ptp priority1	324
ptp priority2	325
ptp source ip	326
ptp sync interval	327
ptp sync timeout	328
ptp transport	329

ptp ttl	330
show banner	331
show clock	332
show event-monitor arp	333
show event-monitor mac	335
show event-monitor route	336
show event-monitor sqlite	338
show hostname	339
show hosts	340
show ip domain-name	341
show ip name-server	342
show ntp associations	343
show ntp status	344
show ptp	345
show ptp clock	346
show ptp foreign-master-record	347
show ptp interface	348
show ptp interface counters	349
show ptp parent	350
show ptp source ip	351
show ptp time-property	352
 Chapter 6 Booting the Switch	 353
CONSOLESPEED	370
NET commands	371
PASSWORD (ABOOT)	372
SWI	373
boot console	375
boot secret	376
boot system	378
erase startup-config	379
protocol	380
redundancy	381
redundancy force-switchover	382
reload	383
reload <scheduled>	385
service sequence-numbers	386
show redundancy file-replication	387
show redundancy states	388
show redundancy switchover sso	389
show reload	390
show reload cause	391
 Chapter 7 Switch Environment Control	 393
environment fan-speed	399
environment insufficient-fans action	400
environment overheat action	401

	show environment all	402
	show environment cooling	403
	show environment power	404
	show environment temperature	405
Chapter 8	Ethernet Ports	407
	flowcontrol receive	428
	flowcontrol send	429
	hardware port-group	430
	interface ethernet	432
	interface management	433
	link-debounce	434
	mac-address	435
	show flowcontrol	436
	show hardware port-group	437
	show interfaces capabilities	438
	show interfaces counters	439
	show interfaces counters bins	440
	show interfaces counters errors	441
	show interfaces counters queue	442
	show interfaces counters rates	443
	show interfaces negotiation	444
	show interfaces phy	445
	show interfaces status	447
	show interfaces status errdisabled	448
	show interfaces transceiver	449
	show interfaces transceiver properties	450
	show platform fm6000 agileport map	451
	speed	452
	transceiver qsfp default-mode	454
Chapter 9	Port Channels and LACP	455
	channel-group	467
	distribution random	469
	distribution symmetric-hash	470
	fields ip	471
	fields mac	472
	ingress load-balance profile	473
	interface port-channel	474
	lacp port-priority	475
	lacp rate	476
	lacp system-priority	477
	load-balance fm6000 profile	478
	load-balance policies	480
	port-channel hash-seed	481
	port-channel lacp fallback	482
	port-channel lacp fallback timeout	483

port-channel load-balance	484
port-channel load-balance arad fields ip	485
port-channel load-balance fm6000 fields ip	486
port-channel load-balance fm6000 fields mac	487
port-channel load-balance petraA fields ip	488
port-channel load-balance trident fields ip	489
port-channel load-balance trident fields ipv6	490
port-channel load-balance trident fields mac	491
port-channel min-links	492
show etherchannel	493
show lacp aggregates	494
show lacp counters	495
show lacp interface	496
show lacp internal	498
show lacp neighbor	499
show lacp sys-id	501
show load-balance profile	502
show port-channel	503
show port-channel limits	505
show port-channel load-balance fields	506
show port-channel summary	507
show port-channel traffic	508

Chapter 10 Multi-Chassis Link Aggregation 509

clear mlag tunnel counters	530
domain-id	531
heartbeat-interval (MLAG)	532
local-interface	533
mlag (port-channel interface configuration)	534
mlag configuration (global configuration)	535
peer-address	536
peer-link	537
reload-delay mlag	538
reload-delay mode	539
reload-delay non-mlag	540
show mlag	541
show mlag interfaces	542
show mlag interfaces members	543
show mlag interfaces states	544
show mlag issu warnings	545
show mlag tunnel counters	546
shutdown (MLAG)	547

Chapter 11 802.1x Port Security. 549

clear dot1x statistics	561
dot1x system-auth-control	562
dot1x max-reauth-req	563

	dot1x pae authenticator	564
	dot1x port-control	565
	dot1x reauthentication	566
	dot1x timeout quiet-period	567
	dot1x timeout reauth-period	568
	dot1x timeout tx-period	569
	show dot1x	570
	show dot1x statistics	571
	show dot1x all summary	572
Chapter 12	DCBX and Flow Control	573
	dcbx application priority	578
	dcbx mode	579
	no priority-flow-control	580
	platform fm6000 pfc-wm	581
	priority-flow-control mode	582
	priority-flow-control priority	583
	show dcbx	584
	show dcbx application-priority-configuration	585
	show dcbx priority-flow-control-configuration	586
	show dcbx status	587
	show interfaces priority-flow-control	588
	show platform fm6000 pfc-wm	589
	show priority-flow-control	590
Chapter 13	LLDP	591
	clear lldp counters	599
	clear lldp table	600
	lldp holdtime	601
	lldp management-address	602
	lldp management-address vrf	603
	lldp receive	604
	lldp reinit	605
	lldp run	606
	lldp timer	607
	lldp tlv-select	608
	lldp transmit	609
	show lldp	610
	show lldp local-info	612
	show lldp neighbors	613
	show lldp traffic	615
Chapter 14	Data Transfer	617
	clear counters	644
	clear mac address-table dynamic	646
	clear server-failure servers inactive	647

control-plane	648
default-profiles	649
description	650
errdisable detect cause link-flap	651
errdisable flap-setting cause link-flap	652
errdisable recovery cause	653
errdisable recovery interval	654
interface loopback	655
ip access-group (Control Plane mode)	656
link state group	657
link state track	658
links minimum	659
load interval	660
mac address-table aging-time	661
mac address-table static	662
monitor link-flap policy	664
monitor link-flap profiles	665
monitor server-failure	666
monitor server-failure link	667
monitor session destination	668
monitor session destination cpu	669
monitor session ip access-group	670
monitor session source	671
monitor session source ip access-group	672
monitor session truncate	673
mtu	674
network (server-failure configuration mode)	675
no monitor session	676
profile max-flaps (Link Flap Configuration)	677
proxy (server-failure configuration mode)	678
show interfaces	679
show interfaces description	681
show link state group	682
show mac address-table	683
show mac address-table aging time	685
show mac address-table count	686
show mac address-table mlag-peer	687
show mac address-table multicast	688
show mac address-table multicast brief	689
show monitor server-failure	690
show monitor server-failure history	691
show monitor server-failure servers	692
show monitor session	694
show port-security	695
show port-security address	696
show port-security interface	697
show storm-control	698
show switch forwarding-mode	699
show track	700
shutdown (server-failure configuration mode)	701

storm-control	702
switch forwarding-mode	703
switchport	704
switchport mac address learning	705
switchport port-security	706
switchport port-security maximum	707
track	708

Chapter 15 Tap Aggregation 709

class (policy-map (tapagg))	726
class-map type tapagg	728
mac timestamp	729
match (class-map (tapagg))	730
match (policy-map (tapagg))	731
mode (tap-agg configuration mode)	734
mode exclusive no-errdisable (tap-agg configuration mode)	735
platform fm6000 keyframe device	736
platform fm6000 keyframe	737
platform fm6000 keyframe rate	738
platform fm6000 keyframe source	739
policy-map type tapagg	740
resequence (class-map (tapagg))	741
resequence (policy-map (tapagg))	742
service-policy type tapagg (Interface mode)	743
set (policy-map-class (tapagg))	744
show interfaces tap	745
show interfaces tool	746
show platform fm6000 keyframe	747
show tap aggregation groups	748
switchport tap allowed vlan	749
switchport tap default group	750
switchport tap identity	751
switchport tap native vlan	752
switchport tap truncation	753
switchport tool allowed vlan	754
switchport tool group	755
switchport tool identity	757
tap aggregation	758

Chapter 16 VLANs 759

autostate	771
encapsulation dot1q vlan	772
interface vlan	773
l2-protocol encapsulation dot1q vlan	774
name (VLAN configuration mode)	775
private-vlan	776
private-vlan mapping	777

show dot1q-tunnel	778
show interfaces private-vlan mapping	779
show interfaces switchport	780
show interfaces switchport backup	781
show interfaces trunk	782
show interfaces vlans	783
show vlan	784
show vlan dynamic	785
show vlan internal allocation policy	786
show vlan internal usage	787
show vlan private-vlan	788
show vlan summary	789
show vlan trunk group	790
state	791
switchport access vlan	792
switchport mode	793
switchport private-vlan mapping	795
switchport trunk allowed vlan	796
switchport trunk group	797
switchport trunk native vlan	798
switchport vlan mapping	799
trunk group	800
vlan	801
vlan internal allocation policy	802

Chapter 17 VXLAN..... 803

clear vxlan counters	818
interface vxlan	819
ip address virtual	820
show vxlan address-table	821
show vxlan counters	822
show vxlan flood vtep	823
show vxlan vtep	824
vxlan flood vtep	825
vxlan multicast-group	827
vxlan source-interface	828
vxlan udp-port	829
vxlan vlan vni	830
vxlan vni notation dotted	831

Chapter 18 ACLs and Route Maps..... 833

clear ip access-lists counters	857
clear ipv6 access-lists counters	858
continue (route-map)	859
deny (IPv4 ACL)	860
deny (IPv6 ACL)	862
deny (IPv6 Prefix List)	864

deny (MAC ACL)	865
deny (Standard IPv4 ACL)	866
deny (Standard IPv6 ACL)	867
description (route-map)	868
ip access-group	869
ip access-list	870
ip access-list standard	871
ip prefix-list	872
ipv6 access-group	873
ipv6 access-list	874
ipv6 access-list standard	875
ipv6 prefix-list	876
mac access-group	877
mac access-list	878
match (route-map)	879
no <sequence number> (ACLs)	881
permit (IPv4 ACL)	882
permit (IPv6 ACL)	884
permit (IPv6 Prefix List)	886
permit (MAC ACL)	887
permit (Standard IPv4 ACL)	888
permit (Standard IPv6 ACL)	889
remark	890
resequence (ACLs)	891
route-map	892
seq (IPv6 Prefix Lists)	894
set (route-map)	895
set community (route-map)	896
set extcommunity (route-map)	897
show (ACL configuration modes)	898
show ip access-lists	900
show ip prefix-list	901
show ipv6 access-lists	902
show ipv6 prefix-list	903
show mac access-lists	904
show route-map	905
statistics per-entry (ACL configuration modes)	906

Chapter 19 VRRP and VARP 907

ip flhrp accept-mode	922
ip virtual-router address	923
ip virtual-router mac-address	924
ip virtual-router mac-address advertisement-interval	925
ipv6 virtual-router address	926
no vrrp	927
show ip virtual-router	928
show ipv6 virtual-router	929
show vrrp	930

show vrrp internal	932
vrrp authentication	933
vrrp delay reload	934
vrrp description	935
vrrp ip	936
vrrp ip secondary	937
vrrp ip version	938
vrrp ipv6	939
vrrp mac-address advertisement-interval	940
vrrp preempt	941
vrrp preempt delay	942
vrrp priority	944
vrrp shutdown	945
vrrp timers advertise	946
vrrp track	947

Chapter 20 Spanning Tree Protocol..... 949

abort (mst-configuration mode)	971
clear spanning-tree counters	972
clear spanning-tree counters session	973
clear spanning-tree detected-protocols	974
exit (mst-configuration mode)	975
instance	976
name (mst-configuration mode)	977
revision (mst-configuration mode)	978
show (mst-configuration mode)	979
show spanning-tree	980
show spanning-tree blockedports	983
show spanning-tree bridge	984
show spanning-tree counters	985
show spanning-tree interface	986
show spanning-tree mst.	987
show spanning-tree mst configuration	989
show spanning-tree mst interface	990
show spanning-tree mst test information	991
show spanning-tree root	992
show spanning-tree topology status	993
spanning-tree bpdupfilter	994
spanning-tree bpduguard	995
spanning-tree bpduguard rate-limit count (global)	996
spanning-tree bpduguard rate-limit count (interface)	997
spanning-tree bpduguard rate-limit default	998
spanning-tree bpduguard rate-limit enable / disable	999
spanning-tree bridge assurance	1000
spanning-tree cost	1001
spanning-tree forward-time	1002
spanning-tree guard	1003
spanning-tree hello-time	1004

spanning-tree link-type	1005
spanning-tree loopguard default	1006
spanning-tree max-age	1007
spanning-tree max-hops	1008
spanning-tree mode	1009
spanning-tree mst configuration	1010
spanning-tree portchannel guard misconfig	1011
spanning-tree portfast	1012
spanning-tree portfast auto	1013
spanning-tree portfast bpdupfilter default	1014
spanning-tree portfast bpduguard default	1015
spanning-tree portfast <port type>	1016
spanning-tree port-priority	1017
spanning-tree priority	1018
spanning-tree root	1019
spanning-tree transmit hold-count	1020
spanning-tree vlan	1021
switchport backup interface	1022

Chapter 21 Quality of Service..... 1025

bandwidth guaranteed (Helix)	1070
bandwidth guaranteed (Trident-II)	1071
bandwidth percent (Arad)	1072
bandwidth percent (FM6000)	1074
bandwidth percent (Petra)	1076
bandwidth percent (Trident)	1078
mc-tx-queue	1080
platform petraA traffic-class	1081
priority (Arad)	1083
priority (FM6000)	1085
priority (Petra)	1087
priority (Trident)	1089
qos cos	1091
qos dscp	1092
qos trust	1093
qos map cos	1094
qos map dscp	1095
qos map traffic-class to cos	1096
qos map traffic-class to dscp	1097
qos map traffic-class to mc-tx-queue	1098
qos map traffic-class to tx-queue	1099
qos map traffic-class to uc-tx-queue	1100
qos random-detect ecn global-buffer (Helix)	1101
qos random-detect ecn global-buffer (Trident)	1103
qos rewrite cos	1105
qos rewrite dscp	1106
random-detect ecn (Arad)	1107
random-detect ecn (Helix)	1109

random-detect ecn (Trident)	1111
shape rate (Interface – Arad)	1113
shape rate (Interface – FM6000)	1114
shape rate (Interface – Helix)	1115
shape rate (Interface – Petra)	1116
shape rate (Interface – Trident)	1117
shape rate (Interface – Trident-II)	1118
shape rate (Tx-queue – Arad)	1119
shape rate (Tx-queue – FM6000)	1120
shape rate (Tx-queue – Helix)	1121
shape rate (Tx-queue – Petra)	1122
shape rate (Tx-queues – Trident)	1123
shape rate (Tx-queue – Trident-II)	1125
show platform petraA traffic-class	1126
show qos interfaces	1128
show qos interfaces random-detect ecn	1129
show qos maps	1130
show qos random-detect ecn	1131
show qos interfaces trust	1132
tx-queue (Arad)	1133
tx-queue (FM6000)	1134
tx-queue (Helix)	1135
tx-queue (Petra)	1136
tx-queue (Trident-II)	1137
uc-tx-queue	1138

Chapter 22 Traffic Management 1139

bandwidth (policy-map-class (control-plane) – Arad)	1168
bandwidth (policy-map-class (control-plane) – FM6000)	1170
bandwidth (policy-map-class (control-plane) – Helix)	1171
bandwidth (policy-map-class (control-plane) – Petra)	1173
bandwidth (policy-map-class (control-plane) – Trident)	1175
bandwidth (policy-map-class (control-plane) – Trident-II)	1176
class (policy-map (control-plane) – Arad)	1178
class (policy-map (control-plane) – FM6000)	1180
class (policy-map (control-plane) – Helix)	1182
class (policy-map (control-plane) – Petra)	1184
class (policy-map (control-plane) – Trident and Trident-II)	1186
class (policy-map (control-plane) – Trident-II)	1188
class (policy-map (pbr))	1190
class (policy-map (qos) – FM6000)	1192
class (policy-map (qos) – Helix)	1193
class (policy-map (qos) – Trident)	1194
class (policy-map (qos) – Trident II)	1195
class-map type control-plane	1196
class-map type pbr	1197
class-map type qos	1198
clear policy-map counters	1199

match (class-map (control-plane) – Helix)	1200
match (class-map (control-plane) – Trident)	1201
match (class-map (control-plane) – Trident-II)	1202
match (class-map (pbr))	1203
match (class-map (qos) – FM6000)	1204
match (class-map (qos) – Helix)	1205
match (class-map (qos) – Trident)	1206
match (class-map (qos) – Trident II)	1207
match (policy-map (pbr))	1208
policy-map type control-plane	1209
policy-map type pbr	1210
policy-map type qos	1211
resequence (class-map (pbr))	1212
resequence (policy-map (pbr))	1213
service-policy type pbr (Interface mode)	1214
service-policy type qos (Interface mode)	1215
set (policy-map-class (qos) – FM6000)	1216
set (policy-map-class (qos) – Helix)	1217
set (policy-map-class (qos) – Trident)	1218
set (policy-map-class (qos) – Trident II)	1219
set nexthop (policy-map-class – pbr)	1220
shape (policy-map-class (control-plane) – Arad)	1221
shape (policy-map-class (control-plane) – FM6000)	1223
shape (policy-map-class (control-plane) – Helix)	1224
shape (policy-map-class (control-plane) – Petra)	1226
shape (policy-map-class (control-plane) – Trident)	1228
shape (policy-map-class (control-plane) – Trident-II)	1229
show class-map type control-plane	1231
show class-map type pbr	1232
show class-map type qos	1233
show policy-map type control-plane	1234
show policy-map type pbr	1235
show policy-map type qos	1236
show policy-map type qos counters	1237
show policy-map interface control-plane	1238
show policy-map interface type qos	1239
show policy-map interface type qos counters	1240

Chapter 23	IPv4	1241
	arp	1269
	arp cache persistent	1270
	arp timeout	1271
	clear arp-cache	1272
	clear ip arp	1273
	clear ip dhcp relay counters	1274
	clear ip dhcp snooping counters	1276
	clear ip nat translation	1277
	description (VRF)	1278

ip address	1279
ip dhcp relay always-on	1280
ip dhcp relay information option (Global)	1281
ip dhcp relay information option circuit-id	1282
ip dhcp smart-relay	1283
ip dhcp smart-relay global	1285
ip dhcp snooping	1286
ip dhcp snooping information option	1287
ip dhcp snooping vlan	1288
ip hardware fib ecmp resilience	1289
ip helper-address	1290
ip icmp redirect	1291
ip load-sharing	1292
ip local-proxy-arp	1293
ip nat destination static	1294
ip nat pool	1295
ip nat source dynamic	1296
ip nat source static	1297
ip nat translation low-mark	1299
ip nat translation max-entries	1300
ip nat translation tcp-timeout	1301
ip nat translation udp-timeout	1302
ip proxy-arp	1303
ip route	1304
ip routing	1306
ip verify	1307
platform trident forwarding-table partition	1308
platform trident routing-table partition	1309
rd (VRF configuration mode)	1310
routing-context vrf	1311
show arp	1312
show ip	1314
show ip arp	1315
show ip dhcp relay	1317
show ip dhcp relay counters	1318
show ip dhcp snooping	1319
show ip dhcp snooping counters	1320
show ip dhcp snooping hardware	1321
show ip helper-address	1322
show ip interface	1323
show ip interface brief	1324
show ip nat access-list interface	1325
show ip nat pool	1326
show ip nat translations	1327
show ip route	1328
show ip route age	1330
show ip route gateway	1331
show ip route host	1332
show ip route summary	1333
show ip route tag	1334

show platform trident forwarding-table partition.	1335
show routing-context vrf.	1336
show vrf.	1337
vrf definition.	1338
vrf forwarding.	1339

Chapter 24 IPv6. 1341

clear ipv6 dhcp relay counters.	1354
clear ipv6 neighbors.	1355
ipv6 address.	1356
ipv6 dhcp relay always-on.	1357
ipv6 dhcp relay destination.	1358
ipv6 enable.	1359
ipv6 hardware fib aggregate-address.	1360
ipv6 hardware fib ecmp resilience.	1361
ipv6 hardware fib nexthop-index.	1362
ipv6 helper-address.	1363
ipv6 nd managed-config-flag.	1364
ipv6 nd ns-interval.	1365
ipv6 nd other-config-flag.	1366
ipv6 nd prefix.	1367
ipv6 nd ra dns-server.	1368
ipv6 nd ra dns-servers lifetime.	1369
ipv6 nd ra dns-suffix.	1370
ipv6 nd ra dns-suffixes lifetime.	1371
ipv6 nd ra hop-limit.	1372
ipv6 nd ra interval.	1373
ipv6 nd ra lifetime.	1374
ipv6 nd ra mtu suppress.	1375
ipv6 nd ra suppress.	1376
ipv6 nd reachable-time.	1377
ipv6 nd router-preference.	1378
ipv6 neighbor.	1379
ipv6 neighbor cache persistent.	1380
ipv6 route.	1381
ipv6 unicast-routing.	1383
ipv6 verify.	1384
show ipv6 dhcp relay counters.	1385
show ipv6 hardware fib aggregate-address.	1386
show ipv6 helper-address.	1387
show ipv6 interface.	1388
show ipv6 nd ra internal state.	1389
show ipv6 neighbors.	1390
show ipv6 route.	1391
show ipv6 route age.	1392
show ipv6 route host.	1393
show ipv6 route interface.	1394
show ipv6 route summary.	1395

show ipv6 route tag	1396
---------------------------	------

Chapter 25 Open Shortest Path First – Version 2 1397

adjacency exchange-start threshold (OSPFv2).....	1427
area default-cost (OSPFv2)	1428
area filter (OSPFv2).....	1429
area nssa (OSPFv2)	1430
area nssa default-information-originate (OSPFv2)	1431
area nssa no-summary (OSPFv2)	1433
area nssa translate type7 always (OSPFv2).....	1434
area range (OSPFv2).....	1435
area stub (OSPFv2)	1436
auto-cost reference-bandwidth (OSPFv2).....	1437
clear ip ospf neighbor.....	1438
compatible (OSPFv2)	1439
default-information originate (OSPFv2).....	1440
distance ospf (OSPFv2)	1441
ip ospf authentication.....	1442
ip ospf authentication-key.....	1443
ip ospf cost	1444
ip ospf dead-interval.....	1445
ip ospf hello-interval.....	1446
ip ospf message-digest-key	1447
ip ospf name-lookup.....	1448
ip ospf network point-to-point.....	1449
ip ospf priority	1450
ip ospf retransmit-interval.....	1451
ip ospf shutdown	1452
ip ospf transmit-delay.....	1453
log-adjacency-changes (OSPFv2).....	1454
max-lsa (OSPFv2)	1455
max-metric router-lsa (OSPFv2)	1456
maximum-paths (OSPFv2)	1457
network area (OSPFv2)	1458
no area (OSPFv2).....	1459
passive-interface default (OSPFv2)	1460
passive-interface <interface> (OSPFv2)	1461
point-to-point routes (OSPFv2)	1462
redistribute (OSPFv2).....	1463
router-id (OSPFv2)	1464
router ospf	1465
show ip ospf.....	1466
show ip ospf border-routers	1468
show ip ospf database database-summary	1469
show ip ospf database <link state list>	1470
show ip ospf database <link-state details>	1471
show ip ospf interface	1474
show ip ospf interface brief.....	1475

show ip ospf lsa-log	1476
show ip ospf neighbor	1477
show ip ospf neighbor adjacency-changes	1478
show ip ospf neighbor state	1479
show ip ospf neighbor summary	1480
show ip ospf request-list	1481
show ip ospf retransmission-list	1482
show ip ospf spf-log	1483
shutdown (OSPFv2)	1484
timers lsa arrival (OSPFv2)	1485
timers throttle lsa all (OSPFv2)	1486

Chapter 26 Open Shortest Path First – Version 3 1487

adjacency exchange-start threshold (OSPFv3)	1510
area default-cost (OSPFv3)	1511
area nssa (OSPFv3)	1512
area nssa default-information-originate (OSPFv3)	1513
area nssa translate type7 always (OSPFv3)	1514
area range (OSPFv3)	1515
area stub (OSPFv3)	1516
clear ipv6 ospf force-spf	1517
default-information originate (OSPFv3)	1518
default-metric (OSPFv3)	1519
distance ospf intra-area (OSPFv3)	1520
ipv6 ospf area	1521
ipv6 ospf cost	1522
ipv6 ospf dead-interval	1523
ipv6 ospf hello-interval	1524
ipv6 ospf network	1525
ipv6 ospf priority	1526
ipv6 ospf retransmit-interval	1527
ipv6 ospf transmit-delay	1528
ipv6 router ospf	1529
log-adjacency-changes (OSPFv3)	1530
max-metric router-lsa (OSPFv3)	1531
maximum-paths (OSPFv3)	1532
no area (OSPFv3)	1533
passive-interface (OSPFv3)	1534
redistribute (OSPFv3)	1535
router-id (OSPFv3)	1536
show ipv6 ospf	1537
show ipv6 ospf border-routers	1538
show ipv6 ospf database <link-state details>	1539
show ipv6 ospf database <link state list>	1542
show ipv6 ospf database link	1544
show ipv6 ospf database link if-name	1545
show ipv6 ospf database link if-type	1546
show ipv6 ospf interface	1548

show ipv6 ospf neighbor	1549
show ipv6 ospf neighbor state	1550
show ipv6 ospf neighbor summary	1551
shutdown (OSPFv3)	1552

Chapter 27 Border Gateway Protocol 1553

address-family	1574
aggregate-address	1575
bgp client-to-client reflection	1577
bgp cluster-id	1578
bgp confederation identifier	1579
bgp confederation peers	1580
bgp default	1581
bgp listen limit	1583
bgp listen range	1584
bgp log-neighbor-changes	1585
bgp redistribute-internal (BGP)	1586
clear ip bgp	1587
clear ip bgp neighbor *	1589
clear ipv6 bgp	1590
clear ipv6 bgp neighbor *	1592
distance bgp	1593
graceful-restart stalepath-time	1594
graceful-restart-helper	1595
ip as-path access-list	1596
ip as-path regex-mode	1597
ip community-list expanded	1598
ip community-list standard	1599
ip extcommunity-list expanded	1600
ip extcommunity-list standard	1601
maximum paths (BGP)	1602
neighbor activate	1603
neighbor allowas-in	1604
neighbor default-originate	1605
neighbor description	1606
neighbor ebgp-multihop	1607
neighbor export-localpref	1608
neighbor graceful-restart-helper	1609
neighbor import-localpref	1610
neighbor local-as	1611
neighbor local-v6-addr	1612
neighbor maximum-routes	1613
neighbor next-hop-peer	1614
neighbor next-hop-self	1615
neighbor out-delay	1616
neighbor password	1617
neighbor peer-group (create)	1618
neighbor peer-group (neighbor assignment)	1620

neighbor remote-as	1621
neighbor remove-private-as	1622
neighbor route-map (BGP)	1623
neighbor route-reflector-client	1624
neighbor send-community	1625
neighbor shutdown	1626
neighbor soft-reconfiguration	1627
neighbor timers	1628
neighbor transport connection-mode	1629
neighbor update-source	1630
neighbor weight	1631
network (BGP)	1632
no neighbor	1633
redistribute (BGP)	1634
router-id (BGP)	1635
router bgp	1636
show bgp instance	1637
show ip as-path access-list	1638
show ip bgp	1639
show ip bgp community	1641
show ip bgp neighbors	1642
show ip bgp neighbors (route type)	1644
show ip bgp neighbors (route-type) community	1646
show ip bgp neighbors regexp	1647
show ip bgp paths	1648
show ip bgp peer-group	1649
show ip bgp regexp	1650
show ip bgp summary	1651
show ip community-list	1652
show ip extcommunity-list	1653
show ipv6 bgp	1654
show ipv6 bgp community	1655
show ipv6 bgp neighbors	1656
show ipv6 bgp neighbors (route type)	1657
show ipv6 bgp neighbors (route type) community	1659
show ipv6 bgp neighbors regexp	1661
show ipv6 bgp regexp	1662
show ipv6 bgp summary	1663
shutdown (BGP)	1664
timers bgp	1665

Chapter 28 Routing Information Protocol 1667

default-metric	1672
distance (RIP)	1673
distribute-list (RIP)	1674
ip rip v2-broadcast	1676
network (RIP)	1677
redistribute (RIP)	1678

router rip	1679
show ip rip database	1680
show ip rip neighbors	1681
shutdown (RIP)	1682
timers basic (RIP)	1683
 Chapter 29 IS-IS	 1685
address-family	1693
isis enable	1694
isis hello-interval	1695
isis hello-multiplier	1696
isis lsp-interval	1697
isis metric	1698
isis network	1699
isis passive	1700
isis priority	1701
is-type	1702
log-adjacency-changes (IS-IS)	1703
net	1704
passive-interface (IS-IS)	1705
redistribute (IS-IS)	1706
router isis	1707
set-overload-bit	1708
show isis database	1709
show isis interface	1711
show isis neighbor	1713
show isis summary	1715
show isis topology	1716
shutdown (IS-IS)	1717
spf-interval	1718
 Chapter 30 Tunneling	 1719
entry (Nexthop Group)	1728
ip decap-group	1729
ip route nexthop-group	1730
mpls ip	1732
mpls static	1733
nexthop-group	1735
show mpls route	1736
show mpls route summary	1737
show nexthop-group	1738
size (Nexthop Group)	1739
ttl (Nexthop Group)	1740
tunnel decap-ip (Decap Group)	1741
tunnel-source (Nexthop Group)	1742
tunnel type (Decap Group)	1743

Chapter 31	BFD	1745
	bfd interval	1751
	bfd all-interfaces	1752
	ip ospf bfd	1753
	ip pim bfd	1754
	ip pim bfd-instance	1755
	neighbor fall-over bfd	1756
	show bfd neighbors	1757
	vrrp bfd ip	1759
Chapter 32	Multicast Architecture	1761
	clear ip mfib fastdrop	1769
	clear ip mroute	1770
	ip mfib activity polling-interval	1771
	ip mfib cache-entries unresolved max	1772
	ip mfib fastdrop	1773
	ip mfib max-fastdrops	1774
	ip mfib packet-buffers unresolved max	1775
	ip multicast boundary	1776
	ip multicast multipath none	1778
	ip multicast-routing	1779
	show ip mfib	1780
	show ip mfib software	1781
	show ip mroute	1782
	show ip mroute count	1783
Chapter 33	IGMP and IGMP Snooping	1785
	clear ip igmp group	1802
	clear ip igmp snooping counters	1803
	clear ip igmp statistics	1804
	ip igmp host-proxy	1805
	ip igmp host-proxy report-interval	1807
	ip igmp last-member-query-count	1808
	ip igmp last-member-query-interval	1809
	ip igmp profile	1810
	ip igmp query-interval	1812
	ip igmp query-max-response-time	1813
	ip igmp router-alert	1814
	ip igmp snooping	1815
	ip igmp snooping filter	1816
	ip igmp snooping querier	1817
	ip igmp snooping querier address	1818
	ip igmp snooping querier last-member-query-count	1819
	ip igmp snooping querier last-member-query-interval	1820
	ip igmp snooping querier max-response-time	1821
	ip igmp snooping querier query-interval	1822
	ip igmp snooping querier startup-query-count	1823

ip igmp snooping querier startup-query-interval	1824
ip igmp snooping querier version	1825
ip igmp snooping report-flooding	1826
ip igmp snooping report-flooding switch-port	1827
ip igmp snooping restart query-interval	1828
ip igmp snooping robustness-variable	1829
ip igmp snooping vlan	1830
ip igmp snooping vlan immediate-leave	1831
ip igmp snooping vlan max-groups	1832
ip igmp snooping vlan mrouter	1833
ip igmp snooping vlan querier	1834
ip igmp snooping vlan querier address	1836
ip igmp snooping vlan querier last-member-query-count	1837
ip igmp snooping vlan querier last-member-query-interval	1838
ip igmp snooping vlan querier max-response-time	1839
ip igmp snooping vlan querier query-interval	1840
ip igmp snooping vlan querier startup-query-count	1841
ip igmp snooping vlan querier startup-query-interval	1842
ip igmp snooping vlan querier version	1843
ip igmp snooping vlan report-flooding	1844
ip igmp snooping vlan report-flooding switch-port	1845
ip igmp snooping vlan static	1846
ip igmp startup-query-count	1847
ip igmp startup-query-interval	1848
ip igmp static-group	1849
ip igmp static-group acl	1850
ip igmp static-group range	1851
ip igmp version	1853
permit / deny	1854
range	1855
show ip igmp groups	1856
show ip igmp groups count	1857
show ip igmp host-proxy config-sanity	1858
show ip igmp host-proxy interface	1859
show ip igmp interface	1860
show ip igmp profile	1861
show ip igmp snooping	1862
show ip igmp snooping counters	1863
show ip igmp snooping counters ethdev-pams	1864
show ip igmp snooping groups	1865
show ip igmp snooping groups count	1868
show ip igmp snooping mrouter	1869
show ip igmp snooping querier	1870
show ip igmp snooping querier counters	1871
show ip igmp snooping querier membership	1872
show ip igmp snooping report-flooding	1873
show ip igmp static-groups	1874
show ip igmp static-groups acl	1875
show ip igmp static-groups group	1876
show ip igmp statistics	1877

Chapter 34	Protocol Independent Multicast	1879
	ip pim anycast-rp	1891
	ip pim border-router	1892
	ip pim bsr-border	1893
	ip pim bsr-candidate	1894
	ip pim bsr-holdtime	1895
	ip pim dr-priority	1896
	ip pim join-prune-interval	1897
	ip pim log-neighbor-changes	1898
	ip pim neighbor-filter	1899
	ip pim query-interval	1900
	ip pim register-source	1901
	ip pim rp-address	1902
	ip pim rp-candidate	1903
	ip pim sparse-mode	1905
	ip pim sparse-mode sg-expiry-timer	1906
	ip pim spt-threshold	1907
	ip pim spt-threshold group-list	1908
	ip pim ssm range	1909
	show ip pim bsr	1910
	show ip pim config-sanity	1911
	show ip pim interface	1912
	show ip pim neighbor	1913
	show ip pim protocol counters	1914
	show ip pim register-source	1915
	show ip pim rp	1916
	show ip pim rp-candidate	1917
	show ip pim rp-hash	1918
	show ip pim upstream joins	1919
 Chapter 35	 Multicast Source Discovery Protocol	 1921
	clear ip msdp sa-cache	1932
	ip msdp cache-sa-state	1933
	ip msdp default-peer	1934
	ip msdp description	1935
	ip msdp group-limit	1936
	ip msdp keepalive	1937
	ip msdp mesh-group	1938
	ip msdp originator-id	1939
	ip msdp peer	1940
	ip msdp rejected-limit	1941
	ip msdp sa-filter in	1942
	ip msdp sa-filter out	1943
	ip msdp sa-limit	1944
	ip msdp shutdown	1945
	ip msdp timer	1946
	show ip msdp mesh-group	1947
	show ip msdp peer	1948

	show ip msdp pim sa-cache	1949
	show ip msdp rpf-peer	1950
	show ip msdp sa-cache	1951
	show ip msdp sanity	1952
	show ip msdp summary	1953
Chapter 36	AVB	1955
	msrp	1962
	mrp leave-all-timer	1963
	mrp leave-timer	1964
	msrp streams load-file	1965
	show msrp	1966
	show msrp interfaces	1967
	show msrp streams	1969
Chapter 37	SNMP	1971
	no snmp-server	1982
	show snmp	1983
	show snmp chassis	1984
	show snmp community	1985
	show snmp contact	1986
	show snmp engineID	1987
	show snmp group	1988
	show snmp host	1989
	show snmp location	1990
	show snmp mib	1991
	show snmp source-interface	1992
	show snmp trap	1993
	show snmp user	1994
	show snmp view	1995
	snmp-server chassis-id	1996
	snmp-server community	1997
	snmp-server contact	1998
	snmp-server enable traps	1999
	snmp-server engineID local	2000
	snmp-server engineID remote	2001
	snmp-server extension	2002
	snmp-server group	2003
	snmp-server host	2004
	snmp-server location	2006
	snmp-server source-interface	2007
	snmp-server user	2008
	snmp-server view	2009
	snmp-server vrf	2010
	snmp trap link-status	2011

Chapter 38	Latency Analyzer (LANZ)	2013
	clear queue-monitor length statistics	2024
	max-connections	2025
	queue-monitor length (global configuration mode)	2026
	queue-monitor length threshold (Arad and Petra)	2027
	queue-monitor length thresholds (FM6000)	2028
	queue-monitor length global-buffer	2029
	queue-monitor length global-buffer log	2030
	queue-monitor length global-buffer thresholds	2031
	queue-monitor length log	2032
	queue-monitor streaming	2033
	show queue-monitor length	2034
	show queue-monitor length all	2036
	show queue-monitor length global-buffer	2037
	show queue-monitor length limit	2038
	show queue-monitor length drops	2039
	show queue-monitor length tx-latency	2040
	show queue-monitor length status	2041
	shutdown (queue-monitor-streaming configuration)	2042
 Chapter 39	 VM Tracer	 2043
	allowed-vlan	2051
	autovlan disable	2052
	password (vmtracer mode)	2053
	password (vmtracer-vxlan mode)	2054
	show vmtracer all	2055
	show vmtracer interface	2056
	show vmtracer session	2057
	show vmtracer session vcenter	2058
	show vmtracer session vsm	2059
	show vmtracer vm	2060
	show vmtracer vm detail	2061
	show vmtracer vnic counters	2062
	show vmtracer vxlan segment	2063
	show vmtracer vxlan vm	2065
	url (vmtracer mode)	2066
	url (vmtracer-vxlan mode)	2067
	username (vmtracer mode)	2068
	username (vmtracer-vxlan mode)	2069
	vmtracer	2070
	vmtracer session	2071
	vxlan (vmtracer mode)	2072
 Chapter 40	 Path Tracer	 2073
	clear monitor reachability probe-statistics	2085
	destination ip (Monitor Reachability Probe Transmitter)	2086
	destination port (Monitor Reachability)	2087

hops (Monitor Reachability Probe Transmitter)	2088
ip protocol (Monitor Reachability Probe Transmitter)	2089
monitor reachability	2090
preserve streams	2091
probe receiver max-streams	2092
probe transmitter	2093
show monitor reachability	2094
show monitor reachability egress-streams	2095
show monitor reachability ingress-streams	2096
show monitor reachability interface-ttl-statistics	2097
show monitor reachability probe-statistics	2098
show monitor reachability probe-transmitter	2099
shutdown (Monitor Reachability)	2100
shutdown (Monitor Reachability Probe Transmitter)	2101
source interface (Monitor Reachability Probe Transmitter)	2102
source port (Monitor Reachability Probe Transmitter)	2103
 Chapter 41 MapReduce Tracer	2105
clear monitor hadoop burst-counters	2117
clear monitor hadoop job-history	2118
cluster (Monitor Hadoop)	2119
description (Monitor Hadoop Cluster)	2120
interval (Monitor Hadoop Cluster)	2121
jobtracker (Monitor Hadoop Cluster)	2122
monitor hadoop	2124
show monitor hadoop	2125
show monitor hadoop cluster all	2126
show monitor hadoop cluster counters	2127
show monitor hadoop cluster history	2128
show monitor hadoop cluster history jobs	2129
show monitor hadoop cluster jobs	2130
show monitor hadoop cluster jobs <job number>	2131
show monitor hadoop cluster jobs counter	2132
show monitor hadoop cluster status	2133
show monitor hadoop cluster tasktracker	2134
show monitor hadoop counters	2135
show monitor hadoop history	2136
show monitor hadoop status	2137
show monitor hadoop tasktracker all	2138
show monitor hadoop tasktracker all counters	2139
show monitor hadoop tasktracker counters	2140
show monitor hadoop tasktracker jobs	2142
show monitor hadoop tasktracker running-tasks	2144
show monitor hadoop tasktracker running-tasks cluster job task	2147
show monitor hadoop tasktracker status	2149
show monitor hadoop traffic burst	2152
shutdown (Monitor-Hadoop)	2155
shutdown (Monitor Hadoop Cluster)	2156

	tasktracker (Monitor Hadoop Cluster)	2157
Chapter 42	sFlow	2159
	clear sflow counters	2165
	platform petraA buffers mini-multicast	2166
	sflow destination	2167
	sflow enable	2168
	sflow polling-interval	2169
	sflow run	2170
	sflow sample	2171
	sflow source	2172
	sflow source-interface	2173
	show sflow	2174
	show sflow interfaces	2176
Chapter 43	OpenFlow	2177
	bind interface (OpenFlow)	2189
	bind mode (OpenFlow)	2190
	bind vlan (OpenFlow)	2191
	clear openflow statistics	2192
	controller (OpenFlow)	2193
	default-action (OpenFlow)	2194
	description (OpenFlow)	2195
	keepalive (OpenFlow)	2196
	openflow	2197
	profile (OpenFlow)	2198
	routing recirculation-interface (OpenFlow)	2199
	routing vlan (OpenFlow)	2200
	shell-command allowed (OpenFlow)	2201
	show openflow	2202
	show openflow flows	2203
	show openflow ports	2204
	show openflow profiles	2205
	show openflow queues	2207
	show openflow statistics	2208
	shutdown (Openflow)	2209
Chapter 44	DirectFlow	2211
	action drop (DirectFlow-flow mode)	2217
	action mirror (DirectFlow-flow mode)	2218
	action output (DirectFlow-flow mode)	2219
	action set (DirectFlow-flow mode)	2220
	directflow	2221
	flow (DirectFlow)	2222
	match (DirectFlow-flow mode)	2223
	priority (DirectFlow-flow mode)	2225

show directflow	2226
show directflow flows	2227
shutdown (DirectFlow)	2228
timeout (DirectFlow-flow mode)	2229

Preface

This preface describes the intended audience and organization of this manual.

Audience

The intended audience for this manual is network administrators who configure Arista switches. A working knowledge of network administration is assumed.

Organization

Chapter	Title	Description
Chapter 1	Product Overview	Presents an overview of the Arista EOS software.
Chapter 2	Initial Configuration and Recovery	Describes initial configuration and switch recovery tasks.
Chapter 3	Command-Line Interface	Describes how to use the CLI.
Chapter 4	AAA Configuration	Describes use of the local database, TACACS+ servers, and RADIUS servers to authenticate users and authorize tasks.
Chapter 5	Administering the Switch	Describes administrative tasks, including clock maintenance and display options.
Chapter 6	Bootting the Switch	Describes startup and upgrade procedures.
Chapter 7	Switch Environment Control	Describes commands that display temperature, fan, and power supply status.
Chapter 8	Ethernet Ports	Describes Ethernet ports supported by Arista switches.
Chapter 9	Port Channels and LACP	Describes port channel commands and configuration procedures.
Chapter 10	Multi-Chassis Link Aggregation	An MLAG is a set of ports, residing on two cooperating switches, that appear to external devices as an ordinary link aggregation group.
Chapter 11	802.1x Port Security	802.1x port-based network access control manages senders and recipients of traffic from individual switch ports.
Chapter 13	LLDP	Link Layer Discovery Protocol (LLDP) allows Ethernet network devices to advertise details about themselves.

Chapter	Title	Description
Chapter 12	DCBX and Flow Control	Data Center Bridging Capability Exchange (DCBX) automates Data Center Bridging (DCB) parameter configuration, including Priority-Based Flow Control (PFC) to allow end-to-end flow-control.
Chapter 14	Data Transfer	Describes concepts and processes that are referenced by routing and switching protocols that Arista switches support.
Chapter 15	Tap Aggregation	Tap aggregation is the accumulation of data streams and subsequent dispersal of these streams to devices and applications that analyze, test, verify, parse, detect, or store data.
Chapter 16	VLANs	Describes Arista's VLAN implementation, including private VLANs.
Chapter 17	VXLAN	Virtual Extensible LAN (VXLAN) encapsulates MAC-based layer 2 Ethernet frames within layer 3 UDP packets to aggregate and tunnel multiple layer 2 networks across a Layer 3 infrastructure.
Chapter 18	ACLs and Route Maps	Describes the creation and implementation of rule-based lists, including ACLs, route maps, and prefix lists.
Chapter 19	VRRP and VARP	Describes Arista support of virtual IP addresses through the Virtual Router Redundancy Protocol and the Virtual-ARP feature.
Chapter 20	Spanning Tree Protocol	Spanning Tree Protocols prevent bridging loops in Layer 2 Ethernet networks.
Chapter 21	Quality of Service	Quality of Service defines a method of differentiating data streams to provide varying levels of service to the different streams.
Chapter 22	Traffic Management	Traffic is managed through policy maps that apply data shaping methods to specific data streams.
Chapter 23	IPv4	Internet Protocol Version 4 defines a protocol for relaying packets across connected networks. Network devices are assigned 32 bit addresses.
Chapter 24	IPv6	Internet Protocol Version 6 defines a protocol for relaying packets across a set of connected networks. Each network device is assigned a 128 bit address.
Chapter 25	Open Shortest Path First – Version 2	Open Shortest Path First – Version 2 (OSPFv2) is a link-state routing protocol that operates over IPv4 within a single autonomous system.
Chapter 26	Open Shortest Path First – Version 3	Open Shortest Path First – Version 3 (OSPFv3) is a link-state routing protocol that operates over IPv6 within a single autonomous system.
Chapter 27	Border Gateway Protocol	Border Gateway Protocol (BGP) is an exterior gateway protocol (EGP) that exchanges routing information among neighboring routers in different Autonomous Systems (AS).
Chapter 28	Routing Information Protocol	Routing Information Protocol (RIP) is a distance-vector routing protocol typically used as an interior gateway protocol (IGP).

Chapter	Title	Description
Chapter 29	IS-IS	Intermediate System-to-Intermediate System (IS-IS) intra-domain routing information exchange protocol is a dynamic routing protocol that supports connectionless networking.
Chapter 30	Tunneling	Tunneling protocols encapsulate packets of a different protocol as payload of larger frames for delivery inside networks utilizing the encapsulating protocol.
Chapter 31	BFD	BFD is a low latency, protocol-independent mechanism for detecting faults in the path between adjacent switches.
Chapter 32	Multicast Architecture	IP multicast is the transmission of data packets to a subset of all hosts. This chapter describes the Arista multicast architecture.
Chapter 33	IGMP and IGMP Snooping	Internet Group Management Protocol (IGMP) controls the flow of layer 3 multicast traffic. IGMP snooping is a layer 2 optimization for the layer 3 IGMP protocol.
Chapter 34	Protocol Independent Multicast	PIM Sparse Mode (PIM-SM) is a multicast routing protocol that is designed for networks where multicast group recipients are sparsely distributed, including wide-area and inter-domain networks.
Chapter 36	AVB	Audio Video Bridging is a protocol set that provides precision time synchronization, admission control, queuing reservation, and guaranteed bandwidth of professional grade quality audio and video across an IP network.
Chapter 35	Multicast Source Discovery Protocol	Multicast Source Discovery Protocol (MSDP) describes a topology that connects multiple IPv4 Protocol Independent Multicast Sparse-Mode (PIM-SM) domains.
Chapter 37	SNMP	SNMP is a protocol that provides a framework and a common language to monitor network devices.
Chapter 38	Latency Analyzer (LANZ)	The Latency Analyzer (LANZ) is a family of EOS features that provide enhanced visibility into network dynamics, particularly in areas related to the delay packets experience through the network.
Chapter 39	VM Tracer	VM Tracer is a switch feature that determines the network configuration and requirements of connected VMWare hypervisors.
Chapter 40	Path Tracer	Path Tracer is a network tool that continuously analyzes the network for packet loss and network changes.
Chapter 41	MapReduce Tracer	MapReduce Tracer is a network tool that monitors Hadoop nodes that are directly connected to Arista switches.

Chapter	Title	Description
Chapter 42	sFlow	sFlow is a multi-vendor sampling technology that continuously monitors application level traffic flow at wire speed simultaneously on all interfaces.
Chapter 43	OpenFlow	OpenFlow is a programmable network protocol that manages and directs traffic among switches, routers, and wireless access points to support Software-Defined Networking (SDN) applications.
Chapter 44	DirectFlow	DirectFlow performs custom traffic forwarding to support SDN applications while retaining standards based forwarding for all other network traffic.

Product Overview

Arista Networks features switches with high density, non-blocking 100/1000Mb and 10/40/100 Gb Ethernet ports that are controlled through an extensible modular network operating system.

This chapter provides an overview of features and summarizes the location of configuration and operational information. Topics covered by this chapter include:

- [Supported Features](#)
- [Switch Feature Availability on Switch Platforms](#)

1.1 Supported Features

1.1.1 Management and Security Utilities

The following features configure, maintain, and secure the switch and its network connections:

- **Extensible Operating System (EOS):** EOS is the interface between the switch and the software that controls the switch and manages the network. ([Section 3.1: Accessing the EOS CLI](#)).
- **Linux Bash CLI:** The Bash shell accesses the underlying Linux operating system and extensions added through EOS. ([Section 3.6.2: Bash Shell](#)).
- **DHCP Relay:** DHCP Relay is an agent that transmits Dynamic Host Configuration Protocol (DHCP) messages between clients and servers on different IP networks. ([Section 23.4: DHCP Relay for IPv4](#) and [Section 24.3.4: DHCP Relay Agent for IPv6](#)).
- **Ethernet Management Ports:** Ethernet Management Ports access the EOS management plane. ([Section 8.4.3: Management Interfaces](#)).
- **Debugging Facilities:** The Bash shell includes utilities, such as traceroute and tcpdump, to maintain network extensions and diagnose connection issues.
- **Switch File Management:** File management facilitates adding, removing, and transferring switch files, including updated images. ([Section 3.8: Directory Structure](#)).
- **Secure Shell:** Secure Shell provides secure login access to the switch from other network locations. ([Section 3.1: Accessing the EOS CLI](#)).
- **Simple Network Management Protocol (SNMP):** SNMP is a UDP-based network protocol that monitors network devices for error and alert conditions. ([Chapter 37: SNMP](#)).

- **Control Plane Policing:** Control Plane Policing prioritizes control plane and management traffic and limits the rate of CPU bound control plane traffic to prevent denial of service traffic. ([Section 14.2.3: Layer 3 Switching](#)).
- **Authentication Services – Local, RADIUS, and TACACS+:** These services authenticate and authorize network users. ([Chapter 4: AAA Configuration](#)).
- **Access Control Lists (ACLs):** ACLs filter network traffic. ([Chapter 18: ACLs and Route Maps](#)).
- **MAC Security:** MAC Security limits the number of MAC addresses that can appear on a port. ([Section 14.4.5: MAC Security](#)).
- **Storm Control:** Storm control terminates broadcast traffic forwarding when inbound broadcast frames consume excessive bandwidth. ([Section 14.4.2: Storm Control](#)).
- **In-Service-Software-Update (ISSU):** In-Service-Software-Update updates switch software without disrupting packet forwarding. ([Section 2.4: Upgrades](#)).

1.1.2 Layer 2 Software Features

Arista switches support these layer 2 software features:

- **Link Aggregation Control Protocol (LACP):** LACP, described by IEEE 802.3ad, defines an automatic method for two switches to establish and maintain link aggregation groups (LAGs). LAGs combine ports in parallel to increase link speed and provide higher availability. ([Chapter 9: Port Channels and LACP](#)).
- **Jumbo Frames:** Jumbo Frames are Ethernet frames with more than 1,500 bytes of payload. ([Section 14.4.7: Maximum Transmission Units \(MTU\)](#)).
- **Link Layer Discovery Protocol (LLDP):** LLDP advertises device identities, capabilities, and interconnections on local area networks. ([Chapter 13: LLDP](#)).
- **Port Mirroring:** Port Mirroring sends a copy of network packets seen on one port to a network monitoring connection on a different port. ([Section 14.4.1: Port Mirroring](#)).
- **Multi-Chassis Link Aggregation Protocol (MLAG):** MLAG configures ports belonging to two cooperating switches such that they appear, to external devices, as an ordinary link aggregation group. ([Chapter 10: Multi-Chassis Link Aggregation](#)).
- **Spanning Tree Protocols (STP):** STPs are link layer network protocols that ensure a loop-free topology for bridged LANs ([Chapter 20: Spanning Tree Protocol](#)). These protocols are supported:
 - *Rapid Spanning Tree Protocol (RSTP):* RSTP is an STP extension that helps the spanning tree converge more quickly when network topology changes.
 - *Multiple Spanning Tree Protocol (MSTP):* MSTP is an RSTP extension that supports multiple VLAN groups.
 - *Rapid Per-Vlan Spanning Tree (PVRST):* Rapid-PVST is an RSTP extension that deploys a spanning tree for each VLAN.
- **Quality of Service (QoS):** QoS prioritizes network traffic to guarantee dataflow performance levels. ([Chapter 21: Quality of Service](#)).
- **Priority Flow Control (PFC):** PFC is a link level flow control mechanism that is independently controllable for each Class of Service (CoS).
- **Data Center Bridging Exchange (DCBX):** DCBX is a discovery and capability exchange protocol that conveys configuration and attribute information between network devices to ensure consistent configuration across the network.

- **Virtual Local Area Networks (VLANs):** VLANs define network device groups that communicate from the same broadcast domain, regardless of their physical location. ([Chapter 16: VLANs](#)).
VLANs are supported through these features:
 - *IEEE 802.1Q*: 802.1Q describes the tagging and processing of frames used to create virtual LANs.
 - *IEEE 802.1ad*: 802.1ad is a networking standard that supports QinQ networks by allowing multiple 802.1Q tags in an Ethernet frame.
- **Virtual Extensible Local Area Networks (VXLANs):** VXLANs encapsulates MAC-based Layer 2 Ethernet frames within Layer 3 UDP packets to aggregate and tunnel multiple layer 2 networks across a Layer 3 infrastructure. ([Chapter 17: VXLAN](#)).

1.1.3 Layer 3 Software Features

Arista switches support these layer 3 software features:

- **Internet Protocols:** IPv4 ([Chapter 23: IPv4](#)) and IPv6 ([Chapter 24: IPv6](#)) are Internet layer protocols that define packet-switched internetworking.
- **Equal Cost Multi-Path Routing (ECMP):** ECMP Routing balances traffic over multiple paths. ([Section 23.3.2: Equal Cost Multipath Routing \(ECMP\) and Load Sharing](#)).
- **Open Shortest Path First Protocol, version 2 (OSPFv2):** OSPFv2 is a link-state routing protocol used by IPv4 networks to route packets within a single routing domain. ([Chapter 25: Open Shortest Path First – Version 2](#)).
- **Open Shortest Path First Protocol, version 3 (OSPFv3):** OSPFv3 is a link-state routing protocol used by IPv6 networks to route packets within a single routing domain. ([Chapter 26: Open Shortest Path First – Version 3](#)).
- **Border Gateway Protocol (BGP):** BGP is an Internet routing protocol that maintains network accessibility among autonomous systems. ([Chapter 27: Border Gateway Protocol](#)).
- **Routing Information Protocol (RIP):** RIP is a distance vector routing protocol typically used as an interior gateway protocol. ([Chapter 28: Routing Information Protocol](#)).
- **Intermediate System-to-Intermediate System (IS-IS):** IS-IS intra-domain routing information exchange protocol is a dynamic routing protocol that supports connectionless networking. ([Chapter 29: IS-IS](#)).
- **Multicast Services:** Multicast Services support the simultaneous delivery of information to a group of destinations where messages are delivered over each link of the network only once and data is copied only when links to multiple destinations split. These multicast services are supported:
 - Multicast Architecture ([Chapter 32: Multicast Architecture](#)).
 - IGMP and IGMP Snooping ([Chapter 33: IGMP and IGMP Snooping](#)).
 - Protocol Independent Multicast (PIM) ([Chapter 34: Protocol Independent Multicast](#)).
 - Multicast Source Discovery Protocol (MSDP) ([Chapter 35: Multicast Source Discovery Protocol](#)).
- **Static Routing:** Arista switches support fixed network address assignments to routers and other network devices. ([Section 14.2.2.1: Static Routing](#)).
- **Virtual Router Redundancy Protocol (VRRP):** VRRP increases network availability by defining a virtual router. ([Chapter 19: VRRP and VARP](#)).
- **Virtual Routing and Forwarding (VRF):** VRF supports data traffic separation through multiple routing tables. ([Section 23.3.4: Routing Tables / Virtual Routing and Forwarding \(VRF\)](#)).

1.2 Switch Feature Availability on Switch Platforms

The following is a list of supported Arista switches and the platforms upon which they operate.

1.2.1 Fixed Switches

7010 Series

- DCS-7010T-48 Helix

7048 Series

- DCS-7048T Petra
- DCS-7048T-A Petra

7050 Series

- DCS-7050Q-16 Trident
- DCS-7050S-52 Trident
- DCS-7050S-64 Trident
- DCS-7050T-36 Trident
- DCS-7050T-52 Trident
- DCS-7050T-64 Trident

7050X Series

- DCS-7050QX-32 Trident-II
- DCS-7050QX-32S Trident-II
- DCS-7050SX-64 Trident-II
- DCS-7050SX-72 Trident-II
- DCS-7050SX-96 Trident-II
- DCS-7050SX-128 Trident-II
- DCS-7050TX-48 Trident-II
- DCS-7050TX-64 Trident-II
- DCS-7050TX-72 Trident-II
- DCS-7050TX-96 Trident-II
- DCS-7050TX-128 Trident-II

7150 Series

- DCS-7150S-24 FM6000
- DCS-7150S-24-CL FM6000
- DCS-7150S-52-CL FM6000
- DCS-7150S-64-CL FM6000

7250 Series

- DCS-7250QX-64 Trident-II

7280 Series

- DCS-7280SE-64 Arad
- DCS-7280SE-72 Arad

1.2.2 Modular Switch Chassis and Modules

7300 Series

• DCS-7304	Chassis	X-Series	
• DCS-7308	Chassis	X-Series	
• DCS-7316	Chassis	X-Series	
• 7300-SUP	Supervisor	X-Series	
• 7300-SUP-D	Supervisor	X-Series	
• 7300X-32Q-LC	Linecard	X-Series	Trident-II
• 7300X-64S-LC	Linecard	X-Series	Trident-II
• 7300X-64T-LC	Linecard	X-Series	Trident-II
• 7304X-FM	Fabric Module	X-Series	Trident-II
• 7308X-FM	Fabric Module	X-Series	Trident-II
• 7316X-FM	Fabric Module	X-Series	Trident-II

7500 and 7500E Series

• DCS-7504	Chassis	First-generation or E-Series	
• DCS-7508	Chassis	First-generation or E-Series	
• 7500-SUP	Supervisor	First-generation	
• 7500E-SUP	Supervisor	E-Series	
• 7500E-SUP-D	Supervisor	E-Series	
• 7548S-LC	Linecard	First-generation	Petra
• 7500E-12CM-LC	Linecard	E-Series	Arad
• 7500E-36Q-LC	Linecard	E-Series	Arad
• 7500E-48S-LC	Linecard	E-Series	Arad
• 7500E-72S-LC	Linecard	E-Series	Arad
• 7500E-6C2-LC	Linecard	E-Series	Arad
• 7508-FM	Fabric Module	First-generation	FE600
• 7504-FM	Fabric Module	First-generation	FE600
• 7508E-FM	Fabric Module	E-Series	FE1600
• 7504E-FM	Fabric Module	E-Series	FE1600

1.3 Feature Availability on Switch Platforms

For the complete supported feature list in the latest EOS release, see <http://www.arista.com/en/support/supported-features>.

Please see the Release Notes for more details on a specific release.

Initial Configuration and Recovery

This chapter describes initial configuration and recovery tasks. Subsequent chapters provide details about features introduced in this chapter.

This chapter contains these sections:

- [Section 2.1: Initial Switch Access](#)
- [Section 2.2: Connection Management](#)
- [Section 2.3: Recovery Procedures](#)
- [Section 2.4: Upgrades](#)
- [Section 2.5: Session Management Commands](#)

2.1 Initial Switch Access

Arista Network switches provide two initial configuration methods:

- Zero Touch Provisioning configures the switch without user interaction ([Section 2.1.1](#)).
- Manual provisioning configures the switch through commands entered by a user through the CLI ([Section 2.1.2](#)).

2.1.1 Zero Touch Provisioning

Zero Touch Provisioning (ZTP) configures a switch without user intervention by downloading a startup configuration file (*startup-config*) or a boot script from a location specified by a DHCP server. [Section 6.4.4](#) describes network tasks required to set up ZTP.

The switch enters ZTP mode when it boots if flash memory does not contain a file named *10..* It remains in ZTP mode until a user cancels ZTP mode or until the switch retrieves a *startup-config* or a boot script. After downloading a file through ZTP, the switch reboots again, using the retrieved file.

To provision the switch through Zero Touch Provisioning:

Step 1 Mount the switch in its permanent location.

Step 2 Connect at least one management or Ethernet port to a network that can access the DHCP server and configuration file.

Step 3 Provide power to the switch.

ZTP provisioning progress can be monitored through the console port. [Section 2.1.2.1](#) provides information for setting up the console port. [Section 2.1.2.2](#) provides information for monitoring ZTP progress and cancelling ZTP mode.

2.1.2 Manual Provisioning

Initial manual switch provisioning requires the cancellation of ZTP mode, the assignment of an IP address to a network port, and the establishment of an IP route to a gateway. Initial provision is performed through the serial console and Ethernet management ports.

- The console port provides serial access to the switch. These conditions may require serial access:
 - management ports are not assigned IP addresses
 - the network is inoperable
 - the enable password is not available
- The Ethernet management ports are used for out of band network management tasks. Before using a management port for the first time, an IP address must be assigned to that port.

2.1.2.1 Console Port

The console port is a serial port located on the front of the switch. [Figure 2-1](#) shows the console port on the DCS-7050T-64 switch. You can connect a PC or terminal to the console port through a serial or RS-232 cable. The accessory kit includes an RJ-45 to DB-9 adapter cable for connecting the switch.

Figure 2-1 Switch Ports

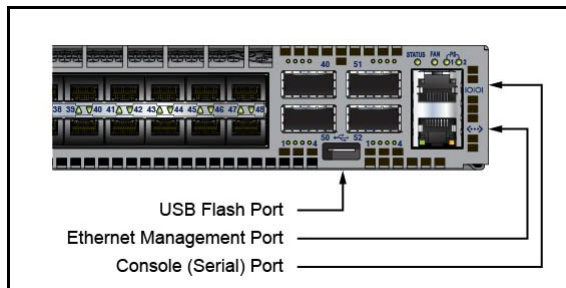

Port Settings

When connecting a PC or terminal to the console port, use these settings:

- 9600 baud
- no flow control
- 1 stop bit
- no parity bits
- 8 data bits

Admin Username

The initial configuration provides one username, **admin**, that is not assigned a password. When using the admin username without a password, you can only log into the switch through the console port. After a password is assigned to the **admin** username, it can log into the switch through any port.

The **username** command assigns a password to the specified username.

Example

- This command assigns the password **pxq123** to the **admin** username:

```
switch(config)#username admin secret pxq123
switch(config)#
```

New and altered passwords that are not saved to the startup configuration file, as described in [Section 3.5.4: Saving the Running Configuration Settings](#), are lost when the switch is rebooted.

2.1.2.2 Cancelling Zero Touch Provisioning

Zero Touch Provisioning (ZTP) installs a *startup-config* file from a network location if flash memory does not contain a *startup-config* when the switch reboots. Cancelling ZTP is required if the switch cannot download a *startup-config* or boot script file.

When the switch boots without a *startup-config* file, it displays the following message through the console port:

```
No startup-config was found.
```

```
The device is in Zero Touch Provisioning mode and is attempting to
download the startup-config from a remote system. The device will not
be fully functional until either a valid startup-config is downloaded
from a remote system or Zero Touch Provisioning is cancelled. To cancel
Zero Touch Provisioning, login as admin and type 'zerotouch cancel'
at the CLI.
```

```
localhost login:
```

To cancel ZTP mode, log into the switch with the **admin** password, then enter the **zerotouch cancel** command. The switch immediately boots without installing a *startup-config* file.

```
localhost login: admin
admin
localhost>Apr 15 21:28:21 localhost ZeroTouch: %ZTP-5-DHCP_QUERY: Sending DHCP request
on [ Ethernet10, Ethernet13, Ethernet14, Ethernet17, Ethernet18, Ethernet21,
E-thernet22, Ethernet23, Ethernet24, Ethernet7, Ethernet8, Ethernet9, Management1,
Management2 ]
Apr 15 21:28:51 localhost ZeroTouch: %ZTP-5-DHCP_QUERY_FAIL: Failed to get a valid DHCP
response
Apr 15 21:28:51 localhost ZeroTouch: %ZTP-5-RETRY: Retrying Zero Touch Provisioning
from the beginning (attempt 1)
Apr 15 21:29:22 localhost ZeroTouch: %ZTP-5-DHCP_QUERY: Sending DHCP request on [
Ethernet10, Ethernet13, Ethernet14, Ethernet17, Ethernet18, Ethernet21, Ethernet22,
Ethernet23, Ethernet24, Ethernet7, Ethernet8, Ethernet9, Management1, Management2 ]

localhost>zerotouch cancel
zerotouch cancel
localhost>Apr 15 21:29:39 localhost ZeroTouch: %ZTP-5-CANCEL: Cancelling Zero Touch
Provisioning
Apr 15 21:29:39 localhost ZeroTouch: %ZTP-5-RELOAD: Rebooting the system
Broadcast messagStopping sshd: [ OK ]
watchdog is not running
SysRq : Remount R/O
Restarting system
ø

About 1.9.0-52504.EOS2.0
Press Control-C now to enter About shell
```

[Section 6.4.1](#) lists the remaining messages that the switch displays before providing a logon prompt. To avoid entering ZTP mode on subsequent reboots, create a *startup-config* file as described by step 8 of [Section 2.1.2.3](#).

2.1.2.3 Ethernet Management Port

Arista switches provide one or more Ethernet management ports for configuring the switch and managing the network out of band. [Figure 2-1](#) shows the location of the Ethernet management ports on a DCS-7050T-64 switch. Only one port is required to manage the switch.

You can access the Ethernet management port(s) remotely over a common network or locally through a directly connected PC. Before you can access the switch through a remote connection, an IP address and a static route to the default gateway are required. On a modular switch with dual supervisors, a virtual IP address can also be configured to access the management port on whichever supervisor is active.

Assigning a Virtual IP Address to Access the Active Ethernet Management Port

On modular switches with dual supervisors, this procedure assigns a virtual IP address which will connect to the Ethernet management port of the active supervisor. (To assign a physical IP address to an individual Ethernet management port, see [Assigning an IP Address to a Specific Ethernet Management Port](#) below.)

Step 1 Connect a PC or terminal server to the console port.

Use the settings listed in [Section 2.1.2.1](#) under [Port Settings](#).

Step 2 Type **admin** at the login prompt to log into the switch. The initial login does not require a password.

```
Arista EOS
switch login:admin
Last login: Fri Apr 9 14:22:18 on Console

switch>
```

Step 3 Type **enable** at the command prompt to enter Privileged EXEC mode. See [Section 3.4.1: Mode Types](#) for information about Privileged EXEC mode.

```
switch>enable
switch#
```

Step 4 Type **configure terminal** (or **config**) to enter global configuration mode. See [Section 3.4.1: Mode Types](#) for information about global configuration mode.

```
switch#configure terminal
switch(config)#
```

Step 5 Type **interface management 0** to enter interface configuration mode for the virtual interface which accesses management port 1 on the currently active supervisor.

```
switch(config)#interface management 0
switch(config-if-Ma0)#
```

Step 6 Type **ip address**, followed by the desired address, to assign a virtual IP address for access to the active management port.

This command assigns the IP address 10.0.2.5 to management port 0.

```
switch(config-if-Ma0)#ip address 10.0.2.5/24
```

Step 7 Type **end** at the interface configuration and global configuration prompts to return to Privileged EXEC mode.

```
switch(config-if-Ma0)#end
switch(config)#end
switch#
```

Step 8 Type **write** (or **copy running-config startup-config**) to save the new configuration to the *startup-config* file. See [Section 3.5.4: Saving the Running Configuration Settings](#).

```
switch# write
switch#
```

Assigning an IP Address to a Specific Ethernet Management Port

This procedure assigns an IP address to a specific Ethernet management port:

Step 1 Connect a PC or terminal server to the console port.

Use the settings listed in [Section 2.1.2.1](#) under [Port Settings](#).

Step 2 Type **admin** at the login prompt to log into the switch. The initial login does not require a password.

```
Arista EOS
switch login:admin
Last login: Fri Apr 9 14:22:18 on Console

switch>
```

Step 3 Type **enable** at the command prompt to enter Privileged EXEC mode. See [Section 3.4.1: Mode Types](#) for information about Privileged EXEC mode.

```
switch>enable
switch#
```

Step 4 Type **configure terminal** (or **config**) to enter global configuration mode. See [Section 3.4.1: Mode Types](#) for information about global configuration mode.

```
switch#configure terminal
```

Step 5 Type **interface management 1** to enter interface configuration mode.

Any available management port can be used in place of management port 1.

```
switch(config)#interface management 1
switch(config-if-Ma1)#
```

Step 6 Type **ip address**, followed by the desired address, to assign an IP address to the port.

This command assigns the IP address 10.0.2.8 to management 1 port.

```
switch(config-if-Ma1)#ip address 10.0.2.8/24
```

Step 7 Type **end** at the interface configuration and global configuration prompts to return to Privileged EXEC mode.

```
switch(config-if-Ma1)#end
switch(config)#end
```

Step 8 Type **write** (or **copy running-config startup-config**) to save the new configuration to the *startup-config* file. See [Section 3.5.4: Saving the Running Configuration Settings](#).

```
switch# write
```

Configuring a Default Route to the Gateway

This procedure configures a default route to a gateway located at 10.0.2.1.

Step 1 Enter global configuration mode.

```
switch>enable
switch#configure terminal
```

Step 2 Create a static route to the gateway with the IP route command.

```
switch(config)#ip route 0.0.0.0/0 10.0.2.1
```

Step 3 Save the new configuration.

```
switch#write
switch#
```

2.2 Connection Management

The switch supports three connection methods:

- console
- SSH
- Telnet

The switch always enables console and SSH. Telnet is disabled by default.

Management commands place the switch in a configuration mode for changing session connection parameters.

Examples

- The **management console** command places the switch in console management mode:

```
switch(config)#management console
switch(config-mgmt-console)#
```

- The **management ssh** command places the switch in SSH management mode:

```
switch(config)#management ssh
switch(config-mgmt-ssh)#
```

- The **management telnet** command places the switch in Telnet management mode:

```
switch(config)#management telnet
switch(config-mgmt-telnet)#
```

- The **exit** command returns the switch to global configuration mode.

```
switch(config-mgmt-ssh)#exit
switch(config)#
```

Idle-timeout commands configure the connection timeout period for the configuration mode connection type. The connection timeout period defines the interval between a user's most recently entered command and an automatic connection shutdown. Automatic connection timeout is disabled by setting the idle-timeout to zero, which is the default setting.

Examples

- This **idle-timeout (SSH Management)** command configures an ssh idle-timeout period of three hours.

```
switch(config)#management ssh
switch(config-mgmt-ssh)#idle-timeout 180
```

- This **idle-timeout (Telnet Management)** command disables automatic connection timeout for telnet connections.

```
switch(config)#management telnet
switch(config-mgmt-telnet)#idle-timeout 0
```

The **shutdown (Telnet Management)** command enables and disables Telnet connections.

Examples

- These commands enable Telnet.

```
switch(config)#management telnet
switch(config-mgmt-telnet)#no shutdown
```

- These commands disable Telnet.

```
switch(config)#management telnet
switch(config-mgmt-telnet)#shutdown
```

2.3 Recovery Procedures

These sections describe switch recovery procedures:

- [Section 2.3.1: Removing the Enable Password from the Startup Configuration](#)
- [Section 2.3.2: Reverting the Switch to the Factory Default Startup Configuration](#)
- [Section 2.3.3: Restoring the Factory Default EOS Image and Startup Configuration](#)
- [Section 2.3.4: Restoring the Configuration and Image from a USB Flash Drive](#)

The first three procedures require Aboot Shell access through the console port. If the console port is not accessible, use the last procedure in the list to replace the configuration file through the USB Flash Drive.

[Chapter 6, starting on page 353](#) describes the switch booting process and includes descriptions of the Aboot shell, Aboot boot loader, and required configuration files.

2.3.1 Removing the Enable Password from the Startup Configuration

The **enable password** controls access to Privileged EXEC mode. To prevent unauthorized disclosure, the switch stores the **enable password** as an encrypted string that it generates from the clear text password. When the switch authentication mode is local and an **enable password** is configured, the CLI prompts the user to enter the clear text password after the user types **enable** at the EXEC prompt.

The *startup-config* file stores the encrypted **enable password** to ensure that the switch loads it when rebooting. If the text version of the **enable password** is lost or forgotten, access to enable mode is restored by removing the encrypted **enable password** from the startup configuration file.

This procedure restores access to enable mode without changing any other configuration settings.

Step 1 Access the Aboot shell:

Step a Power cycle the switch by successively removing and restoring access to its power source.

Step b Type **Ctrl-C** when prompted, early in the boot process.

Step c Enter the Aboot password, if prompted.

If the Aboot password is unknown, refer to [Section 2.3.3: Restoring the Factory Default EOS Image and Startup Configuration](#) for instructions on reverting all flash directory contents to the factory default, including the startup configuration and EOS image.

Step 2 Change the active directory to /mnt/flash directory.

```
Aboot#cd /mnt/flash
```

Step 3 Open the startup-config file in vi.

```
Aboot#vi startup-config
```

Step 4 Remove the enable password line.

This is an example of an enable password line:

```
enable secret 5 $1$dBXo2KpF$Pd4XYLpI0ap1ZaU7g1G1w/
```

Step 5 Save the changes and exit vi.

Step 6 Exit Aboot. This boots the switch.

```
Aboot#exit
```

Refer to [Section 4.2.1.4: Enable Command Authorization](#) for information on the **enable password**.

2.3.2 Reverting the Switch to the Factory Default Startup Configuration

The *startup-config* file contains configuration parameters that the switch uses during a boot. Parameters that do not appear in *startup-config* are set to their factory defaults when the switch reloads. The process requires the Aboot password if Aboot is password protected.

This procedure reverts EOS configuration settings to the default state through bypassing the *startup-config* file during a switch boot.

Step 1 Access the Aboot shell through the console port:

Step a Type **reload** at the Privileged EXEC prompt.

Step b Type **Ctrl-C** when prompted, early in the boot process.

Step c Enter the Aboot password, if prompted.

If the Aboot password is unknown, refer to [Section 2.3.3: Restoring the Factory Default EOS Image and Startup Configuration](#) for instructions on reverting all flash directory contents to the factory default, including *startup-config* and EOS image.

Step 2 Change the active directory to **/mnt/flash** directory.

```
Aboot#cd /mnt/flash
```

Step 3 Rename the startup configuration file.

```
Aboot#mv startup-config startup-config.old
```

Step 4 Exit Aboot. This boots the switch

```
Aboot#exit
```

Step 5 Cancel Zero Touch Provisioning (ZTP). Refer to [Section 2.1.2.2: Cancelling Zero Touch Provisioning](#) for instructions.

If ZTP is not cancelled, the switch either:

- boots, using the *startup-config* file or boot script that it obtains from the network, or
- remains in ZTP mode if the switch is unable to download a *startup-config* file or boot script.

Step 6 Configure the **admin** and **enable** passwords.

Refer to [Section 4.2.1: Local Security File](#) for information about creating usernames and passwords.

```
switch>enable
switch#configure terminal
switch(config)#enable secret xyz1
switch(config)#username admin secret abc41
```

Step 7 Save the new *running-config* to the startup configuration file.

```
switch#write
```

Step 8 (Optional) Delete the old startup configuration file.

```
switch#delete startup-config.old
```

After ZTP is cancelled, the switch reboots, using the factory default settings. To avoid entering ZTP mode on subsequent reboots, create a *startup-config* file before the next switch reboot.

2.3.3 Restoring the Factory Default EOS Image and Startup Configuration

A **fullrecover** command removes all internal flash contents (including configuration files, EOS image files, and user files), then restores the factory default EOS image and *startup-config*. A subsequent installation of the current EOS image may be required if the default image is outdated. This process requires Aboot shell access through the console port.

This procedure restores the factory default EOS image and startup configuration.

Step 1 Access the Aboot shell through the console port:

Step a Type **reload** at the Privileged EXEC prompt.

Step b Type **Ctrl-C** when prompted, early in the boot process.

Step c Enter the Aboot password, if prompted.

If the Aboot password is not known, enter an empty password three times, after which the CLI displays:

Type "fullrecover" and press Enter to revert /mnt/flash to factory default state, or just press Enter to reboot:

Type **fullrecover** and go to step 4.

Step 2 Type **fullrecover** at the Aboot prompt.

```
Aboot#fullrecover
```

Aboot displays this warning:

All data on /mnt/flash will be erased; type "yes" and press Enter to proceed, or just press Enter to cancel:

Step 3 Type **yes** and press **Enter**.

The switch performs these actions:

- erases the contents of /mnt/flash
- writes new boot-config, startup-config, and EOS.swi files to /mnt/flash
- returns to the Aboot prompt

Step 4 Exit Aboot. This boots the switch.

```
Aboot#exit
```

The serial console settings are restored to their default values (9600/N/8/1/N).

Step 5 Reconfigure the console port if non-default settings are required.

Step 6 Cancel Zero Touch Provisioning (ZTP). Refer to [Section 2.1.2.2: Cancelling Zero Touch Provisioning](#) for instructions.

If ZTP is not cancelled, the switch either:

- boots, using the *startup-config* file or boot script that it obtains from the network, or
- remains in ZTP mode if the switch is unable to download a *startup-config* file or boot script.

After ZTP is cancelled, the switch reboots, using the factory default settings. To avoid entering ZTP mode on subsequent reboots, create a *startup-config* file before the next switch reboot.

2.3.4 Restoring the Configuration and Image from a USB Flash Drive

The USB flash drive port can be used to restore an original configuration when you cannot establish a connection to the console port. This process removes the contents of the internal flash drive, restores the factory default configuration, and installs a new EOS image from the USB flash drive.

This procedure restores the factory default configuration and installs an EOS image stored on a USB flash drive.

Step 1 Prepare the USB flash drive:

Step a Verify the drive is formatted with MS-DOS or FAT file system.

Most USB drives are pre-formatted with a compatible file system.

Step b Create a text file named **fullrecover** on the USB flash drive.

The filename does not have an extension. The file may be empty.

Step c Create a text file named **boot-config**.

The last modified timestamp of the **boot-config** file on the USB flash must differ from the timestamp of the **boot-config** file on the switch.

Step d Enter this line in the new **boot-config** file on the USB flash:

```
SWI=flash:EOS.swi
```

Step e Copy an EOS image file to the flash drive. Rename it **EOS.swi** if it has a different file name.

For best results, the flash drive should contain only these three files, because the procedure copies all files and directories on the USB flash drive to the switch.

- fullrecover
- boot-config
- EOS.swi

Step 2 Insert the USB flash drive into the USB flash port on the switch, as shown in [Figure 2-1](#).

Step 3 Connect a terminal to the console port and configure it with the default terminal settings (9600/N/8/1) to monitor progress messages on the console.

Step 4 Power up or **reload** the switch.

The switch erases internal flash contents and copies the files from the USB flash drive to internal flash. The switch then boots automatically.

Step 5 Cancel Zero Touch Provisioning (ZTP). Refer to [Section 2.1.2.2: Cancelling Zero Touch Provisioning](#) for instructions.

If ZTP is not cancelled, the switch either:

- boots, using the *startup-config* file or boot script that it obtains from the network, or
- remains in ZTP mode if the switch is unable to download a *startup-config* file or boot script.

After ZTP is cancelled, the switch reboots, using the factory default settings. To avoid entering ZTP mode on subsequent reboots, create a *startup-config* file before the next switch reboot.

2.4 Upgrades

System upgrades on Arista switches are accomplished by updating the EOS image. On switches with redundant supervisors, the EOS image must be updated on both supervisors. Using the procedure described below will minimize packet loss during the upgrade.

These sections describe switch upgrade procedures

- [Section 2.4.1: Upgrading the EOS on a Single-Supervisor Switch](#)
- [Section 2.4.2: Upgrading the EOS on a Dual-Supervisor Switch](#)

2.4.1 Upgrading the EOS on a Single-Supervisor Switch

Modifying the active EOS image is a five-step process:

1. Prepare switch for upgrade ([Section 2.4.1.1](#)).
2. Transfer image file to the switch ([Section 2.4.1.2](#)). (Not required if desired file is on the switch).
3. Modify boot-config file to point at the desired image file ([Section 2.4.1.3](#)).
4. Reload switch ([Section 2.4.1.4](#)).
5. Verify that switch is running the new image ([Section 2.4.1.5](#)).

2.4.1.1 Prepare the Switch

Before upgrading the EOS image, ensure that backup copies of the currently running EOS version and the *running-config* file are available in case of corruption during the upgrade process. To copy the *running-config* file, use the **copy running-config** command. In this example, *running-config* is copied to a file in the flash drive on the switch.

```
switch#copy running-config flash:/cfg_06162014
Copy completed successfully.
switch#
```

Determine the size of the new EOS image and verify that there is space available for it on the flash drive, using the **dir** command to check the “bytes free” figure.

```
switch#dir flash:
Directory of flash:/
-rwx   293168526      Nov  4 22:17  EOS4.11.0.swi
-rwx           36      Nov  8 10:24  boot-config
-rwx   37339        Jun 16 14:18  cfg_06162014
```

<-----OUTPUT OMITTED FROM EXAMPLE----->

```
606638080 bytes total (602841088 bytes free)
```

Ensure that the switch has a management interface configured with an IP addresses and default gateway (see [Assigning an IP Address to a Specific Ethernet Management Port](#) and [Configuring a Default Route to the Gateway](#)), and confirm that it can be reached through the network by using the **show interfaces status** command and pinging the default gateway. To configure a virtual IP address to access the active supervisor on a modular switch, see also [Assigning a Virtual IP Address to Access the Active Ethernet Management Port](#).

```
switch#show interfaces status
Port      Name      Status      Vlan      Duplex  Speed Type
Et3/1                                notconnect  1          auto    auto 1000BASE-T
```

<-----OUTPUT OMITTED FROM EXAMPLE----->

```
Ma1/1                                connected   routed     unconf unconf Unknown
```

```
switch#ping 1.1.1.10
```

```

PING 172.22.26.1 (172.22.26.1) 72(100) bytes of data.
 80 bytes from 1.1.1.10: icmp_seq=1 ttl=64 time=0.180 ms
 80 bytes from 1.1.1.10: icmp_seq=2 ttl=64 time=0.076 ms
 80 bytes from 1.1.1.10: icmp_seq=3 ttl=64 time=0.084 ms
 80 bytes from 1.1.1.10: icmp_seq=4 ttl=64 time=0.073 ms
 80 bytes from 1.1.1.10: icmp_seq=5 ttl=64 time=0.071 ms

```

2.4.1.2 Transfer the Image File

The desired image must be loaded to the file system on the switch, typically into the flash. After verifying that there is space for the image, use the CLI **copy** command to load the image to the flash, then confirm that the new image file has been correctly transferred.

These command examples transfer an image file to flash from various locations.

USB Memory

Command

```
copy usb1:/sourcefile flash:/destfile
```

Example

```
Sch#copy usb1:/EOS-4.13.2.swi flash:/EOS-4.13.2.swi
```

FTP Server

Command

```
copy ftp://ftp-source/sourcefile flash:/destfile
```

Example

```
Sch#copy ftp://user:password@10.0.0.3/EOS-4.13.2.swi flash:/EOS-4.13.2.swi
```

SCP

Command

```
copy scp://scp-source/sourcefile flash:/destfile
```

Example

```
sch#copy scp://user:password@10.1.1.8/user/EOS-4.13.2.swi flash:/EOS-4.13.2.swi
```

HTTP

Command

```
copy http://http-source/sourcefile flash:/destfile
```

Example

```
sch#copy http://10.0.0.10/EOS-4.13.2.swi flash:/EOS-4.13.2.swi
```

Once the file has been transferred, verify that it is present in the directory, then confirm the MD5 checksum using the **verify** command. The MD5 checksum is available from the EOS download page of the Arista website.

```

switch#dir flash:
Directory of flash:/
-rwx   293168526      Nov  4 22:17  EOS4.11.0.swi
-rwx           36      Nov  8 10:24  boot-config
-rwx   377339       Jun 16 14:18  cfg_06162014
-rwx   394559902      May 30 02:57  EOS-4.12.2.swi

```

```
<-----OUTPUT OMITTED FROM EXAMPLE----->
```

```
606638080 bytes total (208281186 bytes free)
switch#53#verify /md5 flash:EOS-4.13.2.swi
verify /md5 (flash:EOS-4.13.2.swi) =c277a965d0ed48534de6647b12a86991
```

2.4.1.3 Modify boot-config

When the switch boots, the Aboot process reads the *boot-config* variable to select an image file. After transferring and confirming the desired image file, use the **boot system** command to update the *boot-config* variable to point to the new EOS image.

This command changes the *boot-config* variable to point to the image file located in flash memory at EOS-4.12.2.swi.

```
switch#configure terminal
switch(config)#boot system flash:/EOS-4.13.2.swi
```

Use the **show boot-config** command to verify that the boot-config file is correct:

```
switch(config)#show boot-config
Software image: flash:/EOS-4.13.2.swi
Console speed: (not set)
About password (encrypted): $1$ap1QMbmz$DTqsFYeauuMSa7/Qxbi2l1
```

Save the configuration to the *startup-config* file with the **write** command.

```
switch#write
```

2.4.1.4 Reload

After updating the *boot-config* variable, reset the switch to activate the new image. The **reload** command resets the switch, resulting in temporary downtime and packet loss on single supervisor switches.

When reloading from the console port, all rebooting messages are displayed on the terminal. See [Section 6.4: System Reset](#) for information about rebooting the system. From any port except the console, the CLI displays this text:

```
switch#reload
The system is going down for reboot NOW!
```

2.4.1.5 Verify

After the switch finishes reloading, log into the switch and use the **show version** command to confirm the correct image is loaded. The *Software image version* line displays the version of the active image file.

```
switch#show version
Arista DCS-7150S-64-CL-F
Hardware version: 01.01
Serial number: JPE13120819
System MAC address: 001c.7326.fd0c

Software image version: 4.13.2F
Architecture: i386
Internal build version: 4.13.2F-1649184.4132F.2
Internal build ID: eeb3c212-b4bd-4c19-ba34-1b0aa36e43f1

Uptime: 14 hours and 48 minutes
Total memory: 4017088 kB
Free memory: 1569760 kB

switch>
```

2.4.2 Upgrading the EOS on a Dual-Supervisor Switch

Modifying the active EOS image is a four-step process:

1. Prepare switch for upgrade ([Section 2.4.2.1](#)).
2. Transfer image file to primary supervisor ([Section 2.4.2.2](#)). (Not required if desired file is on switch)
3. Use the **install** command to install the new EOS image ([Section 2.4.2.3](#)).
4. Verify that the switch is running the new image ([Section 2.4.2.4](#)).

Important Due to a change in the supervisor heartbeat timeout, booting one supervisor with a post-SSO image (version 4.10.0-SSO, 4.11.X and later) while the other supervisor is running a pre-SSO image will cause the supervisor running the pre-SSO image to reload. This will cause a disruption as both supervisors will be inactive for a short time. In order to minimize downtime, it is recommended you upgrade images on both supervisors and reload the entire chassis using the **install** command.

2.4.2.1 Prepare the Switch

To prepare the switch for an EOS upgrade, take the following steps:

- Back up essential files.
- Ensure that you are logged in to the primary supervisor.
- Ensure that both supervisors are reachable and have management interfaces configured.
- Ensure that there is enough room on both supervisors for the new image file.
- Ensure that any extensions running on the active supervisor are also available on the standby.

Before upgrading the EOS image, ensure that backup copies of the currently running EOS version and the *running-config* file are available in case of corruption during the upgrade process. To copy the *running-config* file, use the **copy running-config** command. In this example, *running-config* is being copied to a file in the backup subdirectory on the switch.

```
switch#copy running-config file:backup/EOS4.11.0.swi
Directory of flash:/
```

Ensure that you are logged in to the primary supervisor, not the standby. Use the **show redundancy states** command, and verify that *my state* reads "ACTIVE" and not "STANDBY."

```
switch#show redundancy states
  my state = ACTIVE
 peer state = STANDBY HOT
    Unit = Secondary
    Unit ID = 1

Redundancy Protocol (Operational) = Stateful Switchover
Redundancy Protocol (Configured) = Stateful Switchover
Communications = Up
Ready for switchover

Last switchover time = 25 days, 19:51:34 ago
Last switchover reason = Other supervisor stopped sending heartbeats
```

Ensure that each supervisor has a management interface configured with an IP addresses and default gateway (see [Assigning an IP Address to a Specific Ethernet Management Port](#) and [Configuring a Default Route to the Gateway](#)), and confirm that both management interfaces can be reached through the network by using the **show interfaces status** command and pinging the default gateway.

```
switch#show interfaces status
Port      Name              Status      Vlan      Duplex  Speed Type
Et3/1     notconnect       1           auto      auto    1000BASE-T
```

<-----OUTPUT OMITTED FROM EXAMPLE----->

```

Ma1/1                connected    routed      unconf unconf Unknown
Ma2/1                connected    routed      a-full  a-100M 10/100/1000

```

```

switch#ping 1.1.1.10
PING 172.22.26.1 (172.22.26.1) 72(100) bytes of data.
 80 bytes from 1.1.1.10: icmp_seq=1 ttl=64 time=0.180 ms
 80 bytes from 1.1.1.10: icmp_seq=2 ttl=64 time=0.076 ms
 80 bytes from 1.1.1.10: icmp_seq=3 ttl=64 time=0.084 ms
 80 bytes from 1.1.1.10: icmp_seq=4 ttl=64 time=0.073 ms
 80 bytes from 1.1.1.10: icmp_seq=5 ttl=64 time=0.071 ms

```

Determine the size of the new EOS image and verify that there is space available for it on the flash drive of both supervisors, using the **dir** command to check the “bytes free” figure.

Primary supervisor:

```

switch#dir flash:
Directory of flash:/
  -rwx   293168526      Nov  4 22:17   EOS4.11.0.swi
  -rwx           36      Nov  8 10:24   boot-config
  -rwx       37339      Jun 16 14:18   cfg_06162014

```

<-----OUTPUT OMITTED FROM EXAMPLE----->

```

606638080 bytes total (602841088 bytes free)

```

Standby supervisor:

```

switch#dir supervisor-peer:mnt/flash/
Directory of flash:/
  -rwx   293168526      Nov  4 22:17   EOS4.11.0.swi
  -rwx           36      Nov  8 10:24   boot-config
  -rwx       37339      Jun 16 14:18   cfg_06162014

```

<-----OUTPUT OMITTED FROM EXAMPLE----->

```

606638080 bytes total (602841088 bytes free)

```

And, finally, ensure that any extensions running on the primary supervisor are also available on the secondary supervisor.

2.4.2.2 Transfer the Image File to the Primary Supervisor

Load the desired image to the file system on the primary supervisor, typically into the flash. Use the CLI **copy** command to load files to the flash on the primary supervisor, then confirm that the new image file has been correctly transferred.

These command examples transfer an image file to flash from various locations.

USB Memory

Command

```
copy usb1:/sourcefile flash:/destfile
```

Example

```
Sch#copy usb1:/EOS-4.13.2.swi flash:/EOS-4.13.2.swi
```

FTP Server

Command

```
copy ftp://ftp-source/sourcefile flash:/destfile
```

Example

```
Sch#copy ftp://user:password@10.0.0.3/EOS-4.13.2.swi flash:/EOS-4.13.2.swi
```

SCP

Command

```
copy scp://scp-source/sourcefile flash:/destfile
```

Example

```
sch#copy scp://user:password@10.1.1.8/user/EOS-4.13.2.swi flash:/EOS-4.13.2.swi
```

HTTP

Command

```
copy http://http-source/sourcefile flash:/destfile
```

Example

```
sch#copy http://10.0.0.10/EOS-4.13.2.swi flash:/EOS-4.13.2.swi
```

Once the file has been transferred, verify that it is present in the directory, then confirm the MD5 checksum using the **verify** command. The MD5 checksum for each available image can be found on the EOS download page of the Arista website.

```
switch#dir flash:
Directory of flash:/
-rwx   293168526      Nov 4 22:17  EOS4.11.0.swi
-rwx           36      Nov 8 10:24  boot-config
-rwx   37339        Jun 16 14:18  cfg_06162014
-rwx   394559902      May 30 02:57  EOS-4.12.2.swi
```

<-----OUTPUT OMITTED FROM EXAMPLE----->

```
606638080 bytes total (208281186 bytes free)
switch#53#verify /md5 flash:EOS-4.13.2.swi
verify /md5 (flash:EOS-4.13.2.swi) =c277a965d0ed48534de6647b12a86991
```

2.4.2.3 Install the New EOS Image

Once the EOS image has been copied to the flash drive of the primary supervisor, use the **install** command to set the boot variable, copy the new image to the secondary supervisor and reload both supervisors. When upgrading to a new image, both supervisors will briefly be unavailable; using the **install** command minimizes packet loss during reload.

```
switch(config)#install source EOS-4.13.2.swi reload
Preparing new boot-config... done.
Copying new software image to standby supervisor... done.
Copying new boot-config to standby supervisor... done.
Committing changes on standby supervisor... done.
Reloading standby supervisor... done.
Committing changes on this supervisor... done.
Reloading this supervisor...
```

2.4.2.4 Verify the New Image

After the switch finishes reloading, log into the switch and use the **show version** command to confirm the correct image is loaded. The *Software image version* line displays the version of the active image file.

```
switch#show version
Arista DCS-7504
Hardware version:    01.01
Serial number:       JPE13120819
System MAC address:  001c.7326.fd0c

Software image version: 4.13.2F
Architecture:         i386
Internal build version: 4.13.2F-1649184.4132F.2
Internal build ID:     eeb3c212-b4bd-4c19-ba34-1b0aa36e43f1

Uptime:               1 hour and 36 minutes
Total memory:          4017088 kB
Free memory:           1473280 kB

switch#
```

2.5 Session Management Commands

This section contains descriptions of the CLI commands that this chapter references.

Global Configuration Commands

- [install](#) Page 75
- [management api http-commands](#) Page 76
- [management console](#) Page 77
- [management ssh](#) Page 78
- [management telnet](#) Page 79
- [management xmpp](#) Page 80

Management Configuration Commands

- [domain \(XMPP Management\)](#) Page 71
- [idle-timeout \(Console Management\)](#) Page 72
- [idle-timeout \(SSH Management\)](#) Page 73
- [idle-timeout \(Telnet Management\)](#) Page 74
- [protocol http \(API Management\)](#) Page 81
- [protocol https \(API Management\)](#) Page 82
- [protocol https certificate \(API Management\)](#) Page 83
- [server \(XMPP Management\)](#) Page 84
- [session privilege \(XMPP Management\)](#) Page 85
- [shutdown \(API Management\)](#) Page 90
- [shutdown \(Telnet Management\)](#) Page 91
- [shutdown \(XMPP Management\)](#) Page 92
- [switch-group \(XMPP Management\)](#) Page 93
- [username \(XMPP Management\)](#) Page 94
- [vrf \(API Management\)](#) Page 95
- [vrf \(XMPP Management\)](#) Page 96
- [xmpp send](#) Page 97
- [xmpp session](#) Page 99

Display Commands

- [show inventory](#) Page 86
- [show xmpp neighbors](#) Page 87
- [show xmpp status](#) Page 88
- [show xmpp switch-group](#) Page 89

domain (XMPP Management)

The domain command configures the switch's XMPP domain name. Only messages using a domain matching the locally configured one are accepted by the XMPP client. The switch's domain name is used if none is specified.

Management over XMPP is disabled by default. To enable it, you must provide the location of the server along with the domain, username and password for the switch.

Artista recommends configureing the XMPP domain before the username, because it will provide shortcuts for the **switch-group** and **username** so they can be configured without the domain attached to it (eg. USERNAME instead of USERNAME@DOMAIN).

The **no domain** and **default domain** commands delete the domain name by removing the **domain** command from *running-config*.

Platform	all
Command Mode	Mgmt-xmpp Configuration

Command Syntax

```
domain string
no domain
default domain
```

Parameters

- *string* domain name (text string)

Example

- This command configures *test.aristanetworks.com* as the switch's domain name.

```
switch(config)#management xmpp
test1(config-mgmt-xmpp)#server arista-xmpp
test1(config-mgmt-xmpp)#domain test.aristanetworks.com
test1(config-mgmt-xmpp)#username test1@test.aristanetworks.com password 0 arista
test1(config-mgmt-xmpp)#no shutdown
```

- This command removes the domain name from the XMPP configuration.

```
switch(config-mgmt-xmpp)#no domain
switch(config-mgmt-xmpp)#
```

idle-timeout (Console Management)

The **idle-timeout** command configures the connection timeout period for console connection sessions. The connection timeout period defines the interval between a user's most recently entered command and an automatic connection shutdown. Automatic connection timeout is disabled by setting the **idle-timeout** to zero, which is the default setting.

The **no idle-timeout** and **default idle-timeout** commands disables the automatic connection timeout by removing the **idle-timeout** statement from *running-config*.

Platform	all
Command Mode	Mgmt-console

Command Syntax

```
idle-timeout idle_period
no idle-timeout
default idle-timeout
```

Parameters

- *idle_period* session idle timeout length. Options include:
 - 0 Automatic connection timeout is disabled
 - <1 to 86400> Automatic timeout period (minutes).

Example

- These commands configure a console idle-timeout period of three hours, then return the switch to global configuration mode.

```
switch(config)#management console
switch(config-mgmt-console)#idle-timeout 180
switch(config-mgmt-console)#exit
switch(config)#
```

- These commands disable automatic connection timeout.

```
switch(config)#management console
switch(config-mgmt-console)#idle-timeout 0
switch(config-mgmt-console)#
```

idle-timeout (SSH Management)

The **idle-timeout** command configures the connection timeout period for SSH connection sessions. The connection timeout period defines the interval between a user's most recently entered command and an automatic connection shutdown. Automatic connection timeout is disabled by setting the **idle-timeout** to zero, which is the default setting.

The **no idle-timeout** and **default idle-timeout** commands disables the automatic connection timeout by removing the **idle-timeout** statement from *running-config*.

Platform	all
Command Mode	Mgmt-ssh Configuration

Command Syntax

```
idle-timeout idle_period
no idle-timeout
default idle-timeout
```

Parameters

- *idle_period* session idle timeout length. Options include:
 - 0 Automatic connection timeout is disabled
 - <1 to 86400> Automatic timeout period (minutes).

Example

- These commands configure an ssh idle-timeout period of three hours, then return the switch to global configuration mode.

```
switch(config)#management ssh
switch(config-mgmt-ssh)#idle-timeout 180
switch(config-mgmt-ssh)#exit
switch(config)#
```

- These commands disable automatic connection timeout.

```
switch(config)#management ssh
switch(config-mgmt-ssh)#idle-timeout 0
switch(config-mgmt-ssh)#
```

idle-timeout (Telnet Management)

The **idle-timeout** command configures the connection timeout period for Telnet connection sessions. The connection timeout period defines the interval between a user's most recently entered command and an automatic connection shutdown. Automatic connection timeout is disabled by setting the **idle-timeout** to zero, which is the default setting.

The **no idle-timeout** and **default idle-timeout** commands disables the automatic connection timeout by removing the **idle-timeout** statement from *running-config*.

Platform	all
Command Mode	Mgmt-telnet

Command Syntax

```
idle-timeout idle_period
no idle-timeout
default idle-timeout
```

Parameters

- *idle_period* session idle timeout length. Options include:
 - 0 Automatic connection timeout is disabled
 - <1 to 86400> Automatic timeout period (minutes).

Example

- These commands configure a telnet idle-timeout period of three hours, then return the switch to global configuration mode.

```
switch(config)#management telnet
switch(config-mgmt-telnet)#idle-timeout 180
switch(config-mgmt-telnet)#exit
switch(config)#
```

- These commands disable automatic connection timeout.

```
switch(config)#management telnet
switch(config-mgmt-telnet)#idle-timeout 0
switch(config-mgmt-telnet)#
```

install

The **install** command copies the specified EOS image onto the switch (if the source is external), sets the boot variable to point to the specified EOS image, copies the image to the standby supervisor (on dual-supervisor switches), and optionally reloads the switch to run the new EOS.

Platform	all
Command Mode	Privileged EXEC

Command Syntax

```
install source source_path [destination destination_path] [now] [reload]
```

Parameters

- **source_path** file path and name of EOS image. If no file path is specified, switch will look for the image on the flash drive of the primary supervisor.
- **destination destination_path** destination file path and name of the EOS image. If no destination or name is specified, the EOS image will be stored on the flash drive with its original file name.
- **now** command is executed immediately without further prompts.
- **reload** supervisor is reloaded after the image and boot variable are installed. On dual-supervisor switches, reloads both supervisors, after which control is returned to the primary supervisor.

Example

- This command updates the boot variable to point to the EOS.swi file on the primary supervisor's flash drive, copies the image and boot variable to the secondary supervisor, and reboots both.

```
switch(config)#install source EOS.swi reload
Preparing new boot-config... done.
Copying new software image to standby supervisor... done.
Copying new boot-config to standby supervisor... done.
Committing changes on standby supervisor... done.
Reloading standby supervisor... done.
Committing changes on this supervisor... done.
Reloading this supervisor...
```

management api http-commands

The **management api http-commands** command places the switch in mgmt-api-http-cmds configuration mode.

The **no management api http-commands** and **default management api http-commands** commands delete mgmt-api-http-command configuration mode statements from *running-config*.

Mgmt-api-http-cmds configuration mode is not a group change mode; *running-config* is changed immediately upon entering commands. Exiting mgmt-api-http-cmds configuration mode does not affect *running-config*. The **exit** command returns the switch to global configuration mode.

Platform	all
Command Mode	Global Configuration

Command Syntax

```
management api http-commands
no management api http-commands
default management api http-commands
```

Commands Available in Mgmt-api-http-commands Configuration Mode

- [protocol http \(API Management\)](#)
- [protocol https \(API Management\)](#)
- [protocol https certificate \(API Management\)](#)
- [shutdown \(API Management\)](#)
- [vrf \(API Management\)](#)

Example

- This command places the switch in mgmt-api-http-cmds configuration mode.

```
switch(config)#management api http-commands
switch(config-mgmt-api-http-cmds)#
```

- This command returns the switch to global management mode.

```
switch(config-mgmt-api-http-cmds)#exit
switch(config)#
```

management console

The **management console** command places the switch in mgmt-console configuration mode to adjust the idle timeout period for console connection sessions. The idle timeout period determines the inactivity interval that terminates a connection session..

The **no management console** and **default management console** commands delete mgmt-console configuration mode statements from *running-config*.

Mgmt-console configuration mode is not a group change mode; *running-config* is changed immediately upon entering commands. Exiting mgmt-console configuration mode does not affect *running-config*. The **exit** command returns the switch to global configuration mode.

Platform	all
Command Mode	Global Configuration

Command Syntax

```
management console
no management console
default management console
```

Commands Available in mgmt-console Configuration Mode

- [idle-timeout \(Console Management\)](#)

Example

- This command places the switch in mgmt-console configuration mode:

```
switch(config)#management console
switch(config-mgmt-console)#
```

- This command returns the switch to global management mode:

```
switch(config-mgmt-console)#exit
switch(config)#
```

management ssh

The **management ssh** command places the switch in mgmt-ssh configuration mode to adjust SSH session connection parameters.

The **no management ssh** and **default management ssh** commands delete the mgmt-ssh configuration mode statements from *running-config*.

Mgmt-ssh configuration mode is not a group change mode; *running-config* is changed immediately upon entering commands. Exiting mgmt-ssh configuration mode does not affect *running-config*. The **exit** command returns the switch to global configuration mode.

Platform	all
Command Mode	Global Configuration

Command Syntax

```
management ssh
no management ssh
default management ssh
```

Commands Available in Mgmt-ssh Configuration Mode

- authentication mode (Management-SSH)
- cipher (Management-SSH)
- fips restrictions (Management-SSH)
- hostkey (Management-SSH)
- idle-timeout (Management-SSH)
- ip access group (Management-SSH)
- ipv6 access group (Management-SSH)
- key-exchange (Management-SSH)
- login timeout (Management-SSH)
- mac hmac (Management-SSH)
- server-port (Management-SSH)
- shutdown (Management-SSH)
- vrf (Management-SSH)

Example

- This command places the switch in mgmt-ssh configuration mode:

```
switch(config)#management ssh
switch(config-mgmt-ssh)#
```

- This command returns the switch to global management mode:

```
switch(config-mgmt-ssh)#exit
switch(config)#
```

management telnet

The **management telnet** command places the switch in mgmt-telnet configuration mode to adjust telnet session connection parameters.

The **no management telnet** and **default management telnet** commands delete the mgmt-telnet configuration mode statements from *running-config*.

Mgmt-telnet configuration mode is not a group change mode; *running-config* is changed immediately upon entering commands. Exiting mgmt-telnet configuration mode does not affect *running-config*. The **exit** command returns the switch to global configuration mode.

Platform	all
Command Mode	Global Configuration

Command Syntax

```
management telnet
no management telnet
default management telnet
```

Commands Available in mgmt-telnet Configuration Mode

- idle-timeout (Management-Telnet)
- ip access group (Management-Telnet)
- ipv6 access group (Management-Telnet)
- shutdown (Management-Telnet)
- vrf (Management-Telnet)

Example

- This command places the switch in mgmt-telnet configuration mode:

```
switch(config)#management telnet
switch(config-mgmt-telnet)#
```

- This command returns the switch to global management mode:

```
switch(config-mgmt-telnet)#exit
switch(config)#
```

management xmpp

The **management xmpp** command places the switch in mgmt-xmpp configuration mode. Management over XMPP is disabled by default. To enable XMPP, you must provide the location of the XMPP server along with the username and password for the switch.

The **no management xmpp** and **default management xmpp** commands delete the mgmt-xmpp configuration mode statements from *running-config*.

Mgmt-xmpp configuration mode is not a group change mode; *running-config* is changed immediately upon entering commands. Exiting mgmt-xmpp configuration mode does not affect *running-config*. The **exit** command returns the switch to global configuration mode.

Platform	all
Command Mode	Global Configuration

Command Syntax

```
management xmpp
no management xmpp
default management xmpp
```

Commands Available in Mgmt-xmpp Configuration Mode

- domain (Management-xmpp)
- server (Management-xmpp)
- session (Management-xmpp)
- shutdown (Management-xmpp)
- switch-group (Management-xmpp)
- username (Management-xmpp)
- vrf (Management-xmpp)

Example

- This command places the switch in mgmt-xmpp configuration mode:

```
switch(config)#management xmpp
switch(config-mgmt-xmpp)#
```

- This command returns the switch to global management mode:

```
switch(config-mgmt-xmpp)#exit
switch(config-mgmt-xmpp)#
```

protocol http (API Management)

The **protocol http** command enables the hypertext transfer protocol (HTTP) server.

You can only have HTTP or HTTPS enabled at one time. Trying to enable both simultaneously generates this error message:

```
% Cannot enable HTTP and HTTPS simultaneously
```

The **no protocol http** and **default protocol http** commands disable the HTTP server by removing the **protocol http** statement from *running-config*.

Platform	all
Command Mode	Mgmt-API Configuration

Command Syntax

```
protocol http [TCP_PORT]
no protocol http
default protocol http
```

Parameters

- **TCP_PORT** Port number that should be used for the HTTP server. Options include:
 - <no parameter> Specifies default port number 80.
 - **port** <1 to 65535> Specifies HTTP server port number. Value ranges from 1 to 65535.

Related Commands

- [management api http-commands](#) places the switch in Management-api configuration mode.

Examples

- These commands enable the management API for the HTTP server.

```
switch(config)#management api http-commands
switch(config-mgmt-api-http-cmds)#
```

protocol https (API Management)

The **protocol https** command enables the HTTP secure server. The HTTP secure server is active by default.

You can only have HTTP or HTTPS enabled at one time, if you try to enable them both you will receive the error message:

```
% Cannot enable HTTP and HTTPS simultaneously
```

The **default protocol https** command restores the default setting by removing the **no protocol https** statement from *running-config*. The **no protocol https** command disables the HTTP secure server.

Platform	all
Command Mode	Mgmt-API Configuration

Command Syntax

```
protocol https [TCP_PORT]
no protocol https
default protocol https
```

Parameters

- **TCP_PORT** Port number that should be used for the HTTPS server. Options include:
 - <no parameter> Specifies default port number 443.
 - **port <1 to 65535>** Specifies HTTP server port number. Value ranges from 1 to 65535.

Related Commands

- [management api http-commands](#) places the switch in Management-api configuration mode.

Examples

- These commands enable service to the HTTP server. The **no shutdown** command allows access to the service.

```
switch(config)#management api http-commands
switch(config-mgmt-api-http-cmds)#protocol https
switch(config-mgmt-api-http-cmds)# no shutdown
```

- These commands specify the port number that should be used for the HTTPS server. The **no shutdown** command allows access to the service.

```
switch(config)#management api http-commands
switch(config-mgmt-api-http-cmds)#protocol https port 52
switch(config-mgmt-api-http-cmds)#no shutdown
```

protocol https certificate (API Management)

The **protocol https certificate** command configures the HTTP secure server to request an X.509 certificate from the client to configure the server certificate. The client authenticates the certificate with a public key.

The **no protocol https certificate** and **default protocol https certificate** commands restore default behavior by removing the **protocol https certificate** statement from *running-config*.

Platform	all
Command Mode	Mgmt-API Configuration

Command Syntax

```
protocol https certificate
no protocol https certificate
default protocol https certificate
```

Related Commands

- [management api http-commands](#) places the switch in Management-api configuration mode.

Examples

- These commands configure the HTTP server to request an X.509 certificate from the client in order to authenticate the client during the connection process.

```
switch(config)#management api http-commands
switch(config-mgmt-api-http-cmds)#protocol https certificate
switch(config-mgmt-api-http-cmds)#
```

server (XMPP Management)

The **server** command adds a XMPP server to *running-config*. Multiple XMPP servers can be set up for redundancy. For redundant configurations, the XMPP server location should be a DNS name and not a raw IP address. The DNS server is responsible for returning the list of available XMPP servers, which the client can go through until an accessible server is found.

User authentication is provided by the XMPP server. Command authorization can be provided by EOS local configuration or TACACS+. The XMPP server should use the same authentication source as the switches. RADIUS is not supported as an XMPP authorization mechanism.

The **no server** and **default server** commands remove the specified XMPP server from *running-config*.

Platform	all
Command Mode	Mgmt-xmpp Configuration

Command Syntax

```
server SERVER_NAME [SERVER_PORT]
no server
default server
```

Parameters

- **SERVER_NAME** XMPP server location. Options include:
 - *IP address* in dotted decimal notation.
 - a host name for the XMPP server.
- **SERVER_PORT** Server port. Options include:
 - **port <1 to 65535>** where *number* ranges from 1 to 65535. If no port is specified, the default port 5222 is used.

Examples

- This command configures the server hostname arista-xmpp to server port 1.

```
switch(config)#management xmpp
switch(config-mgmt-xmpp)#server arista-xmpp port 1
```

- This command removes the XMPP server.

```
switch(config-mgmt-xmpp)# no server
```

session privilege (XMPP Management)

The **session privilege** command configures the service list that authorizes CLI command access. All switch commands are assigned a privilege level that corresponds to the lowest level command mode from which it can be executed:

- Level 1: Commands accessible from EXEC mode.
- Level 15: Commands accessible from any mode except EXEC.

If AAA is not configured and the switch is configured to connect to the XMPP client, any message received is executed with privilege level 1 by default.

The **no session privilege** and **default session privilege** commands revert the list contents to *none* for the specified privilege levels.

Platform	all
Command Mode	Mgmt-xmpp Configuration

Command Syntax

```
session privilege PRIV_LEVEL
no session privilege
default session privilege
```

Parameters

- **PRIV_LEVEL** Privilege levels of the commands. Value ranges from 0 and 15.

Examples

- These commands authorizes configuration commands (privilege level config 5) for XMPP.

```
switch(config)#(config)#management xmpp
switch(config-mgmt-xmpp)#session privilege 5
switch(config-mgmt-xmpp)#
```

- This command removes the privilege levels set for the XMPP session.

```
switch(config)#management xmpp
switch(config-mgmt-xmpp)#no session privilege
```

show inventory

The **show inventory** command displays the hardware components installed in the switch. Serial numbers and a description is also provided for each component.

Platform all
Command Mode EXEC

Command Syntax

show inventory

Examples

- This command displays the hardware installed in a DCS-7150S-52 switch.

```
switch>show inventory
System information
  Model                      Description
  -----
  DCS-7150S-52-CL           52-port SFP+ 10GigE 1RU + Clock

  HW Version  Serial Number  Mfg Date
  -----
  02.00        JPE13120702    2013-03-27

System has 2 power supply slots
  Slot Model                Serial Number
  ----
  1    PWR-460AC-F          K192KU00241CZ
  2    PWR-460AC-F          K192L200751CZ

System has 4 fan modules
  Module  Number of Fans  Model                Serial Number
  -----
  1        1              FAN-7000-F           N/A
  2        1              FAN-7000-F           N/A
  3        1              FAN-7000-F           N/A
  4        1              FAN-7000-F           N/A

System has 53 ports
  Type                Count
  -----
  Management          1
  Switched            52

System has 52 transceiver slots
  Port Manufacturer  Model                Serial Number  Rev
  -----
  1    Arista Networks  SFP-10G-SR          XCW1225FD753  0002
  2    Arista Networks  SFP-10G-SR          XCW1225FD753  0002
<-----OUTPUT OMITTED FROM EXAMPLE----->
  51   Arista Networks  SFP-10G-SR          XCW1225FD753  0002
  52   Arista Networks  SFP-10G-SR          XCW1225FD753  0002

switch>
```

show xmpp neighbors

The **show xmpp neighbors** command displays all neighbors and their connection status. The XMPP server keeps track of all relationships between its users.

Platform all
Command Mode EXEC

Command Syntax

show xmpp neighbors

Example

- This command displays all the XMPP neighbors and their connection status.

```
switch#show xmpp neighbors
Neighbor                               State           Last Seen Login Time
-----
admin@test.aristanetworks.com         present         0:01:40 ago
test1@test.aristanetworks.com         present         20:29:39 ago

Neighbor                               Status Message
-----
admin@test.aristanetworks.com
test1@test.aristanetworks.com         Arista Networks DCS-7048T-4S
switch#
```

show xmpp status

The **show xmpp status** command displays the current XMPP connection status to the server.

The XMPP server keeps track of all relationships between its users. In order for two users to directly communicate, this relationship must first be established and confirmed by the other party.

Switches automatically confirm requests from outside parties as long as they are a user from the same domain name, for example when you chat with your switch from your own XMPP chat client.

Platform	all
Command Mode	EXEC

Command Syntax

show xmpp status

Example

- This command displays the current XMPP connection status to the server.

```
switch# show xmpp status
XMPP Server:  port 5222
Client username: test@test.aristanetworks.com
Default domain: test.aristanetworks.com
Connection status: connected
switch#
```

show xmpp switch-group

The **show xmpp switch-group** command displays the configured and active switch groups for the switch.

Platform	all
Command Mode	EXEC

Command Syntax

```
show xmpp switch-group
```

Example

- This command displays the configured and active switch groups.

```
switch#show xmpp switch-group
testroom@conference.test.aristanetworks.com
switch#
```

shutdown (API Management)

The **shutdown** command, in Mgmt-API mode, disables or enables management over API on the switch. API is disabled by default.

The **no shutdown** command, in Mgmt-API mode, re-enables the management API access.

The **default shutdown** command, in Mgmt-API mode, disables the management API access and removes the command from the *running-config*.

Platform	all
Command Mode	Mgmt-API Configuration

Command Syntax

```
shutdown
no shutdown
default shutdown
```

Related Commands

- [management api http-commands](#) places the switch in Management-API configuration mode.

Example

- These commands disables API access to the HTTP server.

```
switch(config)#management api http-commands
switch(config-mgmt-api-http-cmds)# shutdown
switch(config-mgmt-api-http-cmds)#
```

- These commands enables API access to the HTTP server.

```
switch(config)#management api http-commands
switch(config-mgmt-api-http-cmds)# no shutdown
switch(config-mgmt-api-http-cmds)#
```

shutdown (Telnet Management)

The **shutdown** command, in management-telnet mode, disables or enables Telnet on the switch. Telnet is disabled by default. The **management telnet** command places the switch in management-telnet mode.

- To enable Telnet, enter **no shutdown** at the management-telnet prompt.
- To disable Telnet, enter **shutdown** at the management-telnet prompt.

Platform all

Command Mode Management-Telnet Configuration

Command Syntax

shutdown
no shutdown

Example

- These commands enable Telnet, then return the switch to global configuration mode.

```
switch(config)#management telnet
switch(config-mgmt-telnet)#no shutdown
switch(config-mgmt-telnet)#exit
switch(config)#
```

- This command disables Telnet.

```
switch(config-mgmt-telnet)#shutdown
```

shutdown (XMPP Management)

The **shutdown** command, in mgmt-xmpp mode, disables or enables management over XMPP on the switch. XMPP is disabled by default.

The **no shutdown** and **default shutdown** commands re-enable XMPP by removing the **shutdown** command from *running-config*.

Platform	all
Command Mode	Mgmt-xmpp Configuration

Command Syntax

```
shutdown
no shutdown
default shutdown
```

Example

- These commands enable management over XMPP, then return the switch to global configuration mode.

```
switch(config-mgmt-xmpp)#no shutdown
switch(config-mgmt-xmpp)#exit
switch(config)#
```

- This command disables management over XMPP.

```
switch(config-mgmt-xmpp)#shutdown
switch(config-mgmt-xmpp)#
```

switch-group (XMPP Management)

The **switch-group** command allows you to configure each switch to join specified chat rooms on startup. In order for the switch to participate in a chat group, the switch has to be configured to belong to the specified chatroom.

The **no username** and **default username** commands delete the specified username by removing the corresponding **username** statement from *running-config*.

Platform	all
Command Mode	Mgmt-xmpp Configuration

Command Syntax

```
switch-group name SECURITY
no switch-group
default switch-group
```

Parameters

- **name** Group name text that the user enters at the login prompt to access the CLI.
Valid usernames begin with A-Z, a-z, or 0-9 and may also contain any of these characters:

@	#	\$	%	^	&	*	()	-	_	=
+	{	}	[]	;	<	>	,	.	~	
- **SECURITY** password assignment.
 - **password** *pwd_txt* *name* is protected by specified password. *pwd_txt* is a clear text string.
 - **password 0** *pwd_txt* *name* is protected by specified password. *pwd_txt* is a clear text string.
 - **password 7** *pwd_txt* *name* is protected by specified password. *pwd_txt* is encrypted string.

Guidelines

- A switch group is an arbitrary grouping of switches within the network which belong to one chat group.
- In order to belong to one or more switch groups, the switch has to be manually assigned to it.
- Switch groups are defined dynamically based on the configuration of all of the switches in the network.
- As per the multi-user chat XMPP standard (XEP-0045), switch groups have a full name of GROUPNAME@conference.DOMAIN
- All CLI commands allow either the full group name or the short name, which are appended the @conference.DOMAIN
- If the switch belongs to multiple chat rooms, you must configure each group with a separate command.

Examples

- These commands configures the switch-group to be part of the chatroom.

```
switch(config)#management xmpp
switch(config-mgmt-xmpp)#switch-group testroom@conference.test.aristanetworks.com
password 0 arista
```

- Use the **show xmpp switch-group** to verify the active switch-group for the switch.

```
switch# show xmpp switch-group
testroom@conference.test.aristanetworks.com
```

username (XMPP Management)

The **username** command configures the switch's username and password on the XMPP server.

The **no username** and **default username** commands delete the specified username by removing the corresponding **username** statement from *running-config*.

Platform all
Command Mode Mgmt-xmpp Configuration

Command Syntax

```
username name SECURITY
no username
default username
```

Parameters

- name** username text that defines the XMPP username and password.

Valid usernames begin with A-Z, a-z, or 0-9 and may also contain any of these characters:

```
@ # $ % ^ & * ( ) - _ =
+ { } [ ] ; < > , . ~ |
```

- SECURITY** password assignment.
 - **password** *pwd_txt* *name* specifies and unencrypted shared key. *pwd_txt* is a clear text string.
 - **password 0** *pwd_txt* *name* specifies and unencrypted key. *pwd_txt* is a clear text string.
 - **password 7** *pwd_txt* *name* specifies a hidden key. *pwd_txt* is encrypted string.
 -

Guidelines

Encrypted strings entered through this parameter are generated elsewhere. The **password 7** option (*SECURITY*) is typically used to enter a list of username-passwords from a script.

Examples

- These commands create the username and assigns it a password. The password is entered in clear text because the parameter is set to 0.

```
switch(config)#management xmpp
switch(config-mgmt-xmpp)#server arista-xmpp
switch(config-mgmt-xmpp)#domain test.aristanetworks.com
switch(config-mgmt-xmpp)#username test1@test.aristanetworks.com password 0 arista
switch(config-mgmt-xmpp)#no shutdown
```

- This command removes all usernames from the XMPP server.

```
switch(config-mgmt-xmpp)#no username
switch(config-mgmt-xmpp)#
```

vrf (API Management)

The **vrf** command places the switch in VRF configuration mode for the server. If the named VRF does not already exist, this command creates it.

Platform	all
Command Mode	Mgmt-API Configuration

Command Syntax

vrf *VRF_INSTANCE*

Parameters

- *VRF_INSTANCE* specifies the VRF instance.
 - **default** Instance is created in the default VRF.
 - *vrf_name* Instance is created in the specified user-defined VRF.

Related Commands

- [management api http-commands](#) places the switch in Management-api configuration mode.

Example

- This command creates a VRF named *management-vrf* and places the switch in VRF configuration mode for the server.

```
switch(config)#management api http-commands
switch(config-mgmt-api-http-cmds)#vrf management-vrf
switch(config-mgmt-api-http-cmds-vrf-management-vrf)#
```

vrf (XMPP Management)

The **vrf** command places the switch in VRF configuration mode for the XMPP server. If the named VRF does not already exist, this command creates it.

The VRF configuration for the client is for the entire XMPP service, rather than per server. All servers resolving on a particular hostname must be reachable in the same VRF.

Platform	all
Command Mode	Mgmt-xmpp Configuration

Command Syntax

```
vrf [VRF_INSTANCE]
```

Parameters

- *VRF_INSTANCE* specifies the VRF instance.
 - **default** Instance is created in the default VRF.
 - *vrf_name* Instance is created in the specified user-defined VRF.

Example

- This command creates a VRF named *management-vrf* and places the switch in VRF configuration mode for the server.

```
switch(config)#management xmpp  
switch(config-mgmt-xmpp)#vrf management-vrf  
switch(config-mgmt-xmpp)
```

xmpp send

The **xmpp send** command can be used to connect to the XMPP server and send messages to switches or switch groups within the network.

Before switches can send messages to each other, they must friend each other. An easy way to have them auto friend each other is to have them join the same chat room. The friendship between switches can be verified by using the **show xmpp neighbor** command.

Platform	all
Command Mode	Privileged EXEC

Command Syntax

```
xmpp send to neighbor XMIT_TYPE content
```

Parameters

- *neighbor* Options include switches or switch groups within the network that are connected as friends in a chat room.
- *XMIT_TYPE* Transmission type. Valid options include:
 - **command** Sends an XMPP command.
 - **message** Sends an XMPP message.
- *content* The command you want the friends within the chat room to display or execute.

Configuration Restrictions

- Only enable-mode commands are allowed within the multi-switch CLI.
- Changing into a different CLI mode and running several commands in that mode is not supported (e.g. into configuration mode)
- An external XMPP client (for example Adium) can be used to send multiple lines within a single message. By sending multiple lines, it is possible to change into another CLI mode. After the message is processed, the switch automatically return to the enable mode.
- Commands that prompt for a response (like reload) are not supported.
- Long commands, such as image file copies, may cause the switch XMPP client to momentarily stop responding and disconnect. The switch should reconnect and the long command should complete.
- Many command outputs display in a specific table format. To achieve the same visual feel as through a terminal, use a monospace font, such as Courier, for the incoming messages.

Example

- This command sends the switch in the chat room the request to execute the **show version** command.

```
switch# xmpp send test2 command show version
message from user: test2@test.aristanetworks.com
-----
Hardware version:      04.40
Serial number:         JFL08432083
System MAC address:   001c.7301.7d69
Software image version: 4.12.3
Architecture:         i386
Internal build version: 4.12.3
Internal build ID:     f5ab5f57-9c26-4fe4-acaa-fb60fa55d01d
Uptime:               2 hours and 38 minutes
Total memory:         1197548 kB
Free memory:          182452 kB
```

xmpp session

The **xmpp session** command is similar to running SSH from the switch. The user is required to input their username (default is to USER@DEFAULTDOMAIN) and password in order to connect to the XMPP server. This command allows you to interact in the enable mode with a switch or switch group over XMPP using the standard CLI, with access to help and tab completion. All commands are then executed remotely and only the non-empty results are displayed on the screen.

Platform all
Command Mode Privileged EXEC

Command Syntax

```
xmpp session switchgroup
```

Parameters

- *switchgroup* The option includes the switch group within the network that is connected as friends in a chat room.

Configuration Restrictions

- Only enable-mode commands are allowed within the multi-switch CLI.
- Changing into a different CLI mode and running several commands in that mode is not supported (e.g. into configuration mode)
- An external XMPP client (for example Adium) can be used to send multiple lines within a single message. By sending multiple lines, it is possible to change into another CLI mode. After the message is processed, the switch automatically return to the enable mode.
- Commands that prompt for a response (like reload) are not supported.
- Long commands, such as image file copies, may cause the switch XMPP client to momentarily stop responding and disconnect. The switch should reconnect and the long command should complete.
- Many command outputs display in a specific table format. To achieve the same visual feel as through a terminal, use a monospace font, such as Courier, for the incoming messages.

Example

- This command displays the status of Ethernet 3 from *test1*, which is a member of the switch group chat room.

```
switch# xmpp session all@test.aristanetworks.com
xmpp-all# show int Eth3 status

response from: test1@test.aristanetworks.com

-----

Port  Name  Status      Vlan    Duplex  Speed  Type
Et3   bs3    connected  in Po3  a-full  a-1000 10GBASE-SR
switch#
```

Command-Line Interface

The Extensible Operating System (EOS) provides the interface for entering commands that control the switch and manage the network. This chapter describes the command-line interfaces (CLI) that access the switch.

This chapter includes these sections:

- [Section 3.1: Accessing the EOS CLI](#)
- [Section 3.2: Processing Commands](#)
- [Section 3.3: Switch Platforms](#)
- [Section 3.4: Command Modes](#)
- [Section 3.5: Managing Switch Configuration Settings](#)
- [Section 3.6: Other Command-Line Interfaces](#)
- [Section 3.7: Common Criteria \(CC\)](#)
- [Section 3.8: Directory Structure](#)
- [Section 3.9: Command-Line Interface Commands](#)

3.1 Accessing the EOS CLI

You can open an EOS CLI session through these connections:

- Ethernet Management Ports
- Console Port
- Telnet Connections
- Secure Shell (SSH)

[Figure 3-1](#) displays the EOS CLI in a Secure Shell connection.

Figure 3-1 EOS Command-Line Interface

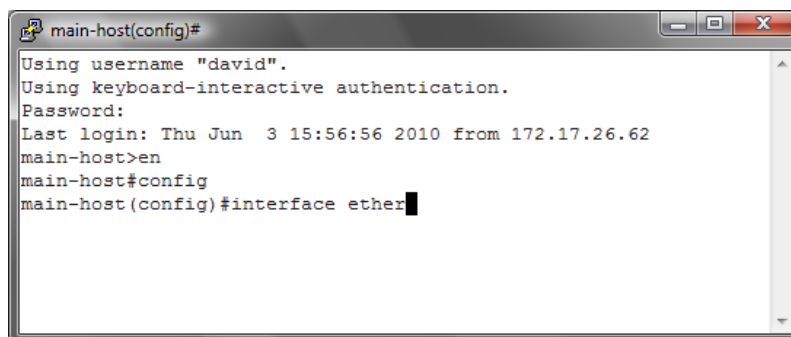

3.2 Processing Commands

3.2.1 Command Execution

Command keywords are not case sensitive. The CLI accepts truncated keywords that uniquely correspond to one command.

- The command abbreviation **con** does not execute a command in Privileged EXEC mode because the names of two commands begin with these letters: **configure** and **connect**.

```
switch#con
% Ambiguous command
```

- The command abbreviation **conf** executes **configure** in Privileged EXEC mode because no other command name begins with **conf**.

```
switch#conf
switch(config)#
```

3.2.2 Alias

The **alias** command creates an alias for a CLI command. Entering the alias in the CLI executes the corresponding command.

Example

- This command makes **srie** an alias for the command **show running-config interface ethernet 1-5**

```
switch(config)#alias srie show running-config interface ethernet 1-5
switch(config)#srie
interface Ethernet1
    switchport access vlan 33
    storm-control broadcast level 1
    spanning-tree portfast
    spanning-tree bpduguard enable
interface Ethernet2
    switchport access vlan 33
    spanning-tree portfast
interface Ethernet3
    switchport access vlan 33
    spanning-tree portfast
    spanning-tree bpduguard enable
interface Ethernet4
interface Ethernet5
    shutdown
```

3.2.3 Cursor Movement Keystrokes

EOS supports these cursor movement keystrokes:

- **Ctrl-B** or the **Left Arrow** key: Moves cursor to the left.
- **Ctrl-F** or the **Right Arrow** key: Moves cursor to the right.
- **Ctrl-A**: Moves cursor to beginning of line.
- **Ctrl-E**: Moves cursor to end of line.
- **Esc-B**: Moves cursor left one word.
- **Esc-F**: Moves cursor right one word.

3.2.4 History Substitution Keystrokes

The history buffer retains the last 20 entered commands. History substitution keystrokes that access previously entered commands include:

- **Ctrl-P** or the **Up Arrow** key: Recalls the most recent buffered commands. Repeat to recall older commands.
- **Ctrl-N** or the **Down Arrow** key: Recalls more recent commands after using the **Ctrl-P** or the **Up Arrow**. Repeat to recall newer commands.

The **show history** command in Privileged EXEC mode displays the history buffer contents.

```
switch#show history
en
config
exit
show history
```

3.2.5 Command Lists and Syntax Assistance

EOS CLI uses widely followed conventions for providing command lists and syntax assistance. These conventions are available in all command modes.

- To display a list of available commands, type a question mark (?):

```
switchName>?
clear          Reset functions
connect        Open a terminal connection
disable        Turn off privileged commands
enable         Turn on privileged commands
exit           Exit from the EXEC
help           Description of the interactive help system
logout         Exit from the EXEC
no             Negate a command or set its defaults
ping           Send echo messages
show           Show running system information
telnet         Open a telnet connection
terminal       Configure the terminal
traceroute     Trace route to destination
```

- To display a list of commands beginning with a specific character sequence, type the sequence followed by a question mark.

```
switch#di?
diagnostic  diff  dir  disable
```

- To display a command's keywords or arguments, type a question mark as an argument.

```
switch>ping ?
WORD       Ping destination address or hostname
```

- The switch accepts an address-mask or CIDR notation (address-prefix) in commands that require an IP address and mask. For example, these commands are processed identically:

```
switch(config)#ip route 0.0.0.0 255.255.255.255 10.1.1.254

switch(config)#ip route 0.0.0.0/32 10.1.1.254
```

- The switch accepts an address-wildcard or CIDR notation in commands requiring an IP address and wildcard. Wildcards use zeros to mask portions of the IP address and are found in some protocol configuration statements, including OSPF. The switch processes these commands identically:

```
switch:network 10.255.255.1 0.0.0.255 area 15
```

```
switch:network 10.255.255.1/24 area 15
```

3.2.6 Regular Expressions

A regular expression is pattern of symbols, letters, and numbers that represent an input string for matching an input string entered as a CLI parameter. The switch uses regular expression pattern matching in several BGP commands.

Regular expressions use the following operands:

.(period) matches any single character.

Example **1.3** matches 123, 133, and 1c3.

\(backslash) matches character or special character following the backslash.

Example **15\5\.** matches 15.5.10.10 it does not match 15.52.10.10

Example **\.** matches . (period)

^(caret) matches the character or null string at the beginning of a string.

Example **^read** matches reader **^read** does not match bread.

***(asterisk)** matches zero or more sequences of character preceding the asterisk.

Example **12*** matches 167, 1267, or 12267 it does not match 267

+(plus sign) matches one or more sequences of character preceding the plus sign.

Example **46+** matches 2467 or 24667 it does not match 247

\$(dollar sign) dollar sign matches the character or null string at the end of an input string.

Example **read\$** matches bread but not reads

[](brackets) matches characters or a character range separated by a hyphen.

Example **[0137abcr-y]** matches 0, 1, 3, v it does not match 2, 9, m, z

?(question mark) pattern matches zero or one instance. Entering Ctrl-V prior to the question mark prevents the CLI from interpreting ? as a help command.

Example **x1?x** matches *xx* and *x1x*

|(pipe) pattern matches character patterns on either side of bar.

Example **B(E|A)D** matches *BED* and *BAD*. It does not match *BD*, *BEAD*, *BEED*, or *EAD*

()(parenthesis) nests characters for matching. Endpoints of a range are separated with a dash (-).

Example **6(45)+** matches 645454523 it does not match 6443

Example **([A-Za-z][0-9])+** matches *C4* or *x9*

_ (underscore) Pattern replaces a long regular expression list by matching a comma (,) a space, or the beginning or end of the input string.

Example **_rxy_** matches any of the following:

```

^ rxy$
^ rxy 23
21 rxy
, rxy,
rxy
, rxy.

```

3.2.7 Scheduling CLI Commands

The **schedule** command facilitates the periodic execution of a specified CLI command. Command parameters configure the interval between consecutive execution instances and the maximum number of files that can be created when the command requires log files. By default, periodic execution of the following **show tech-support** command is enabled:

```
schedule tech-support interval 60 max-log-files 100 command show tech-support
```

Examples

- This command schedules the execution of a script file once every 12 hours. The log file option is set to zero because the command does not generate output to std-out.

```
switch#schedule ms_1 interval 720 max-log-files 0 command bash
/mnt/flash/myscript.sh
```

The **show schedule summary** command displays the commands that are scheduled for periodic execution.

```
switch(config)#show schedule summary
```

Name	Last time	Interval (mins)	Max log files	Log file location
tech-support	16:13	60	100	flash:/schedule/tech-support
ms_1	16:28	720	10	flash:/schedule/ms_1

- This command stores *running-config* contents to a log file once each hour, creating up to 24 log files.

```
switch#schedule backup-test interval 60 max-log-files 24 command show
running-config
```

3.2.8 Running Bash Shell Commands Automatically with Event Handlers

Event handlers execute a Linux Bash shell command in response to a specific system event. An event handler consists of a Bash command, a trigger and a delay; when the trigger event occurs, the action is scheduled to run after *delay* seconds.

To create an event handler, use the **event-handler** command. This creates a new event handler and places the CLI in event handler configuration mode for that handler. Use the **action bash** command to configure a Bash command to run when the handler is triggered, and the **trigger** command to specify the trigger. Event handlers can be triggered by various events, including:

- system booting
- a change in a specified interface's operational status or IP address
- a change in the *startup-config* file
- a state change in a virtual machine monitored by VM Tracer

To change the delay period between the trigger and the action, use the **delay** command.

When an action is run, certain information is passed to it through environment variables. For the *boot* trigger, no variables are set. For the *interface* triggers, the following variables are set and passed to the action:

\$INTF interface name.

\$OPERSTATE current operational status of the specified interface.

\$IP-PRIMARY current primary IP address of the specified interface.

To execute more than one Bash command in response to a trigger, create a script containing the desired commands and enter the file path to the script as the argument of the **action bash** command.

To display information about all event handlers or about a specific event handler, use the **show event-handler** command.

The **no event-handler** command deletes an event handler.

Examples

- These commands create an event handler named “eth_4” which will send email to a specified address when there is a change in the operational status of Ethernet interface 4:

```
switch(config)#event-handler eth_4
switch(config-event-eth_4)#action bash email x@yz.com -s "Et4 $OPERSTATE"
switch(config-event-eth_4)#trigger onintf ethernet 4 operstatus
switch(config-event-eth_4)#delay 60
switch(config-event-eth_4)#exit
switch(config)#
```

The above handler uses the **\$OPERSTATE** variable to include the current operational state (“linkup” or “linkdown”) in the subject of the email. Note that the action will only function if email has been configured on the switch.

- These commands create an event handler named “onStartup” which will execute a user-defined script 60 seconds after the system boots.

```
switch(config)#event-handler onStartup
switch(config-event-onStartup)#action bash /mnt/flash/startupScript1
switch(config-event-onStartup)#trigger onboot
switch(config-event-onStartup)#delay 60
switch(config-event-onStartup)#exit
switch(config)#
```

The above handler will also be executed on exiting from event-handler configuration mode.

- This command displays information about all event handlers configured on the system.

```
switch#show event-handler
Event-handler onStartup
Trigger: onBoot delay 60 seconds
Action: /mnt/flash/startupScript1
Last Trigger Activation Time: 1 minutes 51 seconds ago
Total Trigger Activations: 1
Last Action Time: 51 seconds ago
Total Actions: 1
```

```
switch#
```

- This command deletes the event handler named “onStartup”.

```
switch(config)#no event-handler onStartup
switch(config)#
```

3.3 Switch Platforms

Features and CLI commands vary by switch platform. CLI options may also vary by switch platform for commands that are available on all platforms. Command descriptions in this manual describe feature availability and command parameters on the basis of switch platform, noting exceptions that exist among models that use a common platform.

- [Section 1.2](#) lists the Arista switches and platforms upon which they operate.
- [Section 1.3](#) lists Arista switch feature availability by switch platform.

These sections describe the following topics:

- [Section 3.3.1: Viewing the Model Number](#)
- [Section 3.3.2: Determining a Switch's Operating Platform](#)
- [Section 3.3.3: Modular System Platforms – 7500 and 7500E Series Switches](#)
- [Section 3.3.4: Viewing Modules on 7300 Series Modular Switches](#)
- [Section 3.3.5: Multi-Chip Devices](#)

3.3.1 Viewing the Model Number

To view the switch's model number through the CLI, enter [show version](#).

Example

- This command displays the model number, serial number, system MAC address, and manufacturing information of a DCS-7150S-64 switch.

```
switch>show version
Arista DCS-7150S-64-CL-F
Hardware version:    01.01
Serial number:      JPE13120819
System MAC address: 001c.7326.fd0c

Software image version: 4.13.2F
Architecture:         i386
Internal build version: 4.13.2F-1649184.4132F.2
Internal build ID:     eeb3c212-b4bd-4c19-ba34-1b0aa36e43f1

Uptime:              16 hours and 39 minutes
Total memory:         4017088 kB
Free memory:          1348228 kB

switch>
```

3.3.2 Determining a Switch's Operating Platform

FM6000 Platforms

To determine the operating platform on switch, display **platform** command options from Global Configuration command mode.

- This command displays the operating platform of a switch operating on the FM6000 platform (7150 Series switches).

```
switch(config)#platform ?
fm6000  FM6000 chip

switch(config)#platform
```

Arad and Petra Platforms

The **platform ? command** displays the same options on Arad and Petra platform switches. Refer to [Section 3.3.1](#) to determine the switch's model number.

- Fixed system switches (DCS-7048 Series) operate on the Petra platform.
- Modular switches (DCS-7500 Series) operate on Arad and Petra platforms. [Section 3.3.3: Modular System Platforms – 7500 and 7500E Series Switches](#) describe platform usage on these switches.

Arad and Petra platform switch typically utilize multiple chips. [Section 3.3.5](#) describe methods of determining port distribution on multi-chip platforms.

Example

- These commands display platform options of a switch operating on either Petra or Arad platforms.

```
switch(config)#platform ?
arad      Arad switch chip
fe1600    Fe1600 chip
fe600     Fe600 fabric chip
petraA    PetraA switch chip
ptp       Precision Time Protocol
sand      Sand platform
```

```
switch(config)#platform
```

Trident and Trident-II Platforms

The **platform ? command** returns *trident* on switches that operate on Trident or Trident-II platforms. Trident-II platform switches include options that configure the forwarding and routing tables. To determine the Trident platform that a switch uses, display **platform trident** options.

- These commands indicate that the switch is operating on the Trident-II platform:

```
switch(config)#platform ?
ptp          Precision Time Protocol
trident      Trident chip

switch(config)#platform trident ?
fabric       Fabric configuration
forwarding-table Forwarding table configuration
mmu          Trident MMU configuration
routing-table Routing table configuration
```

```
switch(config)#platform trident
```

Fixed and Modular switches are available that operate on the Trident-II platform. Refer to [Section 3.3.1](#) to determine the switch's model number. [Section 3.3.4: Viewing Modules on 7300 Series Modular Switches](#) displays the modules on a Trident-II platform modular switch.

Trident-II platform switches typically utilize multiple chips. [Section 3.3.5](#) describe methods of determining port distribution on multi-chip platforms.

3.3.3 Modular System Platforms – 7500 and 7500E Series Switches

Modular switch platforms depend on their installed modules along with the fabric and forwarding software modes. The **show module** command displays the fabric modules in the switch. System performance in switches containing both module types is based on first-generation fabric capabilities. Best practice is to avoid switch configurations with mixed fabric modules.

These sections describe modular switch components and software modes that program their capacities.

3.3.3.1 Fabric Modules and Fabric Mode – 7500 and 7500E Series Switches

Each modular switch fabric module is categorized as first-generation or E-Series:

- First-generation fabric modules support all basic switch functions.
- E-Series fabric modules support faster fabric link speeds, greater internal table capacities, and advanced encoding formatting.

Fabric mode determines the switch's fabric performance capabilities. This mode must match the fabric modules in the switch. Fabric mode settings include:

- **fe600**: Supports first-generation fabric modules.
- **fe1600**: Supports E-Series fabric modules.

E-series fabric modules can operate in **fe600** mode, but are limited to first-generation fabric performance. First-generation modules cannot operate in **fe1600** mode. Switches containing both types of modules must be set to **fe600** mode. Best practice is to avoid switch configurations with mixed fabric modules.

When a switch reloads, fabric mode is determined by the following (in order of precedence):

1. Switches reloading in *petraA* forwarding compability mode (Section 3.3.3.2) also reload in **fe600** fabric mode.
2. As specified by the **platform sand fabric mode (7500 and 7500E Series)** statement in *running-config*.
3. The first fabric module that becomes operational as the switch reloads.

In switches with a homogeneous module set, the fabric mode matches its fabric modules. Switches with a mixed set of modules are typically reloaded in **fe600** mode because first generation modules are usually operational before E-Series modules. However, the fabric mode in mixed module switches that are reloading cannot be guaranteed in the absence of the first two conditions.

Example

- This command configures the switch to reload in **fe1600** fabric mode to support E-series fabric modules. After issuing this command, the switch should be reset only after exchanging all switch fabric modules to E-series modules.

```
switch(config)#platform sand fabric mode fe1600
switch(config)#exit
switch#show platform sand compatibility
```

	Configuration	Status
Forwarding mode	None	Arad
Fabric mode	Fe1600	Fe600

```
switch#
```

3.3.3.2 Linecard Modules and Forwarding Compatibility Mode – 7500 and 7500E Series

Each modular switch linecard module is categorized as first-generation or E-Series:

- First-generation linecard modules support all basic switch functions.

- E-Series linecard modules support provide faster data processing, greater internal table capacities, and advanced encoding formatting.

The forwarding compatibility mode determines the switch's performance capabilities when forwarding data between linecard interfaces. Forwarding compatibility mode settings include:

- *PetraA*: Supports first-generation linecard modules.
- *Arad*: Supports E-Series linecard modules.

Forwarding compatibility mode determines the operational capacity of installed linecards. [Table 3-1](#) lists the affect of the forwarding compatibility mode on linecard module types.

Table 3-1 Linecard Module and Forwarding Mode Performance

Linecard Module Type	Forwarding Compatibility Mode	Linecard Operating Capacity
First-generation	petraA	First-generation performance capacity.
First-generation	arad	Linecard is powered-down.
E-Series	petraA	First-generation performance capacity.
E-Series	arad	E-series performance capacity.

Important Switches must contain E-Series fabric modules to operate at E-Series performance capacities.

The forwarding compatibility mode is configured by the [platform sand forwarding mode \(7500 and 7500E Series\)](#) command. This command may be required after exchanging a linecard for a different module type or in switches containing first-generation and E-series linecards.

Without a **platform sand forwarding mode** command, forwarding compatibility mode is determined by the first linecard that is operational after reloading the switch. In a switch that is reloaded with a homogeneous module set, forwarding compatibility mode matches its linecards. Switches with a mixed set of modules are typically reloaded in *petraA* mode because first generation modules are usually operational before E-Series modules. However, forwarding compatibility mode in mixed module switches that are reloading is not guaranteed without a **platform sand forwarding mode** command.

Example

- This command changes the forwarding software mode to support E-series linecard modules. This command should be run only after exchanging all linecards to E-series modules.

```
switch(config)#platform sand forwarding mode arad
switch(config)#
```

3.3.3.3 Viewing Modules – 7500 and 7500E Series

The [show module](#) command displays the model number of all installed modules. [Section 1.2.2](#) lists Arista modular components and their module type.

- This command displays the modules of a 7504 switch that contains first-generation modules.

```
switch>show module
```

Module	Ports	Card Type	Model	Serial No.
1	2	DCS-7500 Series Supervisor Module	7500-SUP	JSH11440327
2	1	Standby supervisor	Unknown	Unknown
3	48	48-port SFP+ 10GigE Linecard	7548S-LC	JSH10449938
4	48	48-port SFP+ 10GigE Linecard	7548S-LC	JSH11091247
5	48	48-port SFP+ 10GigE Linecard	7548S-LC	JSH11211614
6	48	48-port SFP+ 10GigE Linecard	7548S-LC	JSH11520288
Fabric1	0	DCS-7504 Fabric Module	7504-FM	JSH11451230
Fabric2	0	DCS-7504 Fabric Module	7504-FM	JSH11451210
Fabric3	0	DCS-7504 Fabric Module	7504-FM	JSH11410115

```

Fabric4  0      DCS-7504 Fabric Module          7504-FM          JSH11380318
Fabric5  0      DCS-7504 Fabric Module          7504-FM          JSH11340955
Fabric6  0      DCS-7504 Fabric Module          7504-FM          JSH11410128

```

```

Module    MAC addresses                                Hw    Sw    Status
-----
1         00:1c:73:03:06:ac - 00:1c:73:03:06:ac  07.06  4.12.1  Active
2                                     4.12.1  Standby
3         00:1c:73:03:80:44 - 00:1c:73:03:80:73  06.00                                Ok
4         00:1c:73:03:e4:34 - 00:1c:73:03:e4:63  07.10                                Ok
5         00:1c:73:12:0b:3f - 00:1c:73:12:0b:6e  07.30                                Ok
6         00:1c:73:12:b6:3f - 00:1c:73:12:b6:6e  08.00                                Ok
Fabric1                                05.03                                Ok
Fabric2                                05.03                                Ok
Fabric3                                05.02                                Ok
Fabric4                                05.02                                Ok
Fabric5                                05.02                                Ok
Fabric6                                05.02                                Ok
switch>

```

- This command displays modules of a 7504 switch that contains E-Series modules.

```

switch>show module
Module    Ports Card Type                                Model          Serial No.
-----
1         3      DCS-7500E-SUP Supervisor Module          7500E-SUP      JAS13060306
3         72     48 port 10GbE SFP+ & 2x100G Linecard  7500E-72S-LC   JAS12410019
4         72     48 port 10GbE SFP+ & 2x100G Linecard  7500E-72S-LC   JPE13041458
5         72     48 port 10GbE SFP+ & 2x100G Linecard  7500S-72S-LC   JAS12380089
Fabric1   0      DCS-7504-E Fabric Module                7504E-FM       JAS12370008
Fabric2   0      DCS-7504-E Fabric Module                7504E-FM       JAS12380012
Fabric3   0      DCS-7504-E Fabric Module                7504E-FM       JAS12370014
Fabric4   0      DCS-7504-E Fabric Module                7504E-FM       JAS12380008
Fabric5   0      DCS-7504-E Fabric Module                7504E-FM       JAS12380017
Fabric6   0      DCS-7504-E Fabric Module                7504E-FM       JAS12370009

```

```

Module    MAC addresses                                Hw    Sw    Status
-----
1         00:1c:73:00:f4:cd - 00:1c:73:00:f4:ce  00.00  4.12.3  Active
3         00:1c:73:00:9c:7b - 00:1c:73:00:9c:c2  00.00                                Ok
4         00:1c:73:28:a0:57 - 00:1c:73:28:a0:9e  00.00                                Ok
5         00:1c:73:00:9a:cb - 00:1c:73:00:9b:12  02.07                                Ok
Fabric1                                00.00                                Ok
Fabric2                                00.00                                Ok
Fabric3                                00.00                                Ok
Fabric4                                00.00                                Ok
Fabric5                                00.00                                Ok
Fabric6                                00.00                                Ok
switch>

```

3.3.4 Viewing Modules on 7300 Series Modular Switches

7300 Series Modular switches operate on Trident-II platform. The **show module** command displays the model number of all installed modules. [Section 1.2.2](#) lists modular components and their module type.

```
switch>show module
```

Module	Ports	Card Type	Model	Serial No.
1	3	Supervisor 7300X SSD	DCS-7300-SUP-D	JAS13340024
3	128	32 port 40GbE QSFP+ LC	7300X-32Q-LC	JPE13440416
4	64	48 port 10GbE SFP+ & 4 port QSFP+ LC	7300X-64S-LC	JAS13310113
5	64	48 port 10GbE SFP+ & 4 port QSFP+ LC	7300X-64S-LC	JAS13340033
6	64	48 port 10GbE SFP+ & 4 port QSFP+ LC	7300X-64S-LC	JAS13310103
Fabric1	0	7304X Fabric Module	7304X-FM	JAS13320077
Fabric2	0	7304X Fabric Module	7304X-FM	JAS13350043
Fabric3	0	7304X Fabric Module	7304X-FM	JAS13350050
Fabric4	0	7304X Fabric Module	7304X-FM	JAS13350056

Module	MAC addresses	Hw	Sw	Status
1	00:1c:73:36:4b:71 - 00:1c:73:36:4b:72	01.01	4.13.3F	Active
3	00:1c:73:58:d4:68 - 00:1c:73:58:d4:87	03.04		Ok
4	00:1c:73:36:05:61 - 00:1c:73:36:05:94	02.02		Ok
5	00:1c:73:36:0a:e1 - 00:1c:73:36:0b:14	02.03		Ok
6	00:1c:73:36:02:e1 - 00:1c:73:36:03:14	02.02		Ok
Fabric1		00.00		Ok
Fabric2		00.00		Ok
Fabric3		00.00		Ok
Fabric4		00.00		Ok

```
switch>
```

3.3.5 Multi-Chip Devices

Trident-II, Petra, and Arad platform switches and linecards utilize multiple chips, with Ethernet ports evenly distributed among the chips. Creating multi-port data structures (including port channels) that include ports from multiple chips protects against the failure of an individual chip on a device.

The following sections describe methods of determining port distribution on various switch platforms

Petra Fixed Switches

7048-Series switches are Petra platform devices that distribute ports among two PetraA chips. The **show platform petraA port-info routing** command displays the ports that are controlled by each chip.

Example

- This command displays the following Ethernet port distribution on a DCS-7048-T switch:
 - Petra0 chip controls Ethernet 1 through Ethernet 32
 - Petra1 chip controls Ethernet 33 through Ethernet 52

```
switch#show platform petraA port-info routing
Petra0 Port Routing Information:
=====
      sys      fap      routing
 intfName  port-id port-id intfType  portType  v4 v6
=====
CpuTm          2        0    Cpu      Tm          1  1
<-----OUTPUT OMITTED FROM EXAMPLE----->
Ethernet1       29        2    Nif      Ethernet    1  1
Ethernet2       30        3    Nif      Ethernet    1  1
<-----OUTPUT OMITTED FROM EXAMPLE----->
Ethernet31      59        32   Nif      Ethernet    1  1
Ethernet32      60        33   Nif      Ethernet    1  1
<-----OUTPUT OMITTED FROM EXAMPLE----->
RawPetra0/70   2118       70  Recycling Raw      1  1
Petra1 Port Routing Information:
=====
      sys      fap      routing
 intfName  port-id port-id intfType  portType  v4 v6
=====
CpuTm          2        0    Cpu      Tm          1  1
<-----OUTPUT OMITTED FROM EXAMPLE----->
Ethernet33      66        2    Nif      Ethernet    1  1
<-----OUTPUT OMITTED FROM EXAMPLE----->
Ethernet52      85        21   Nif      Ethernet    1  1
L3SecondHop1Petra1  86        22  Recycling Ethernet    1  1
<-----OUTPUT OMITTED FROM EXAMPLE----->
RawPetra1/70   2118       70  Recycling Raw      1  1
switch#
```

Petra Modular Switches

Linecards on 7500-Series modular switches distribute Ethernet ports among multiple petraA chips. The **show platform petraA port-info routing** command displays the ports that are controlled by each chip on all PetraA linecards or on a single linecard.

Example

- This command displays the following Ethernet port distribution on linecard 4 of a DCS-7504 switch:
 - Petra4/0 chip controls Ethernet 4/1 through Ethernet 4/8
 - Petra4/1 chip controls Ethernet 4/9 through Ethernet 4/16

- Petra4/2 chip controls Ethernet 4/17 through Ethernet 4/24
- Petra4/3 chip controls Ethernet 4/25 through Ethernet 4/32
- Petra4/4 chip controls Ethernet 4/33 through Ethernet 4/40
- Petra4/5 chip controls Ethernet 4/41 through Ethernet 4/48

```
switch(s1)#show platform petra module 4 port-info routing
Petra4/0 Port Routing Information:
=====
      sys      fap      routing
  intfName  port-id port-id intfType  portType  v4 v6
=====
  CpuTm          2      0    Cpu      Tm          1  0
<-----OUTPUT OMITTED FROM EXAMPLE----->
  Ethernet4/1      221      2    Nif      Ethernet    1  0
  Ethernet4/2      222      3    Nif      Ethernet    1  0
  Ethernet4/3      223      4    Nif      Ethernet    1  0
  Ethernet4/4      224      5    Nif      Ethernet    1  0
  Ethernet4/5      225      6    Nif      Ethernet    1  0
  Ethernet4/6      226      7    Nif      Ethernet    1  0
  Ethernet4/7      227      8    Nif      Ethernet    1  0
  Ethernet4/8      228      9    Nif      Ethernet    1  0
<-----OUTPUT OMITTED FROM EXAMPLE----->
  RawPetra4/0/70    2118      70    Recycling Raw    1  0
Petra4/1 Port Routing Information:
=====
      sys      fap      routing
  intfName  port-id port-id intfType  portType  v4 v6
=====
  CpuTm          2      0    Cpu      Tm          1  0
<-----OUTPUT OMITTED FROM EXAMPLE----->
  Ethernet4/9      253      2    Nif      Ethernet    1  0
<-----OUTPUT OMITTED FROM EXAMPLE----->
Petra4/5 Port Routing Information:
=====
      sys      fap      routing
  intfName  port-id port-id intfType  portType  v4 v6
=====
<-----OUTPUT OMITTED FROM EXAMPLE----->
  Ethernet4/41      381      2    Nif      Ethernet    1  0
  Ethernet4/42      382      3    Nif      Ethernet    1  0
  Ethernet4/43      383      4    Nif      Ethernet    1  0
  Ethernet4/44      384      5    Nif      Ethernet    1  0
  Ethernet4/45      385      6    Nif      Ethernet    1  0
  Ethernet4/46      386      7    Nif      Ethernet    1  0
  Ethernet4/47      387      8    Nif      Ethernet    1  0
  Ethernet4/48      388      9    Nif      Ethernet    1  0
<-----OUTPUT OMITTED FROM EXAMPLE----->
switch(s1)#
```

Arad Modular Switches

7500-E Series linecards distribute Ethernet ports among multiple Arad chips. The **show platform arad port-info routing** command displays the ports that are controlled by each chip on all Arad linecards.

Example

- This command displays the following Ethernet port distribution on the 7500E-72S-LC linecard that is inserted as module 3 in a DCS-7508E switch:
 - Arad3/0 chip: Ethernet 3/1– Ethernet 3/20
 - Arad3/1 chip: Ethernet 3/21 – Ethernet 3/34 and Ethernet 3/49/1 – Ethernet 3/49/12

— Arad3/2 chip: Ethernet 3/35 – Ethernet 3/48 and Ethernet 3/50/1 – Ethernet 3/50/12

```
switch#show platform arad mapping
```

```

Arad3/0          Port          SysPhyPort Voq  (Fap,FapPort)  Xlge  Serdes
-----
          CpuTm                2    32    (0 , 0)        n/a   n/a
<-----OUTPUT OMITTED FROM EXAMPLE----->
          Ethernet3/1          28   240    (0 , 2)        n/a   (16)
          Ethernet3/2          29   248    (0 , 3)        n/a   (17)
          Ethernet3/3          30   256    (0 , 4)        n/a   (18)
          Ethernet3/4          31   264    (0 , 5)        n/a   (19)
          Ethernet3/5          32   272    (0 , 6)        n/a   (20)
          Ethernet3/6          33   280    (0 , 7)        n/a   (21)
          Ethernet3/7          34   288    (0 , 8)        n/a   (22)
          Ethernet3/8          35   296    (0 , 9)        n/a   (23)
          Ethernet3/9          36   304    (0 , 10)       n/a   (24)
          Ethernet3/10         37   312    (0 , 11)       n/a   (25)
          Ethernet3/11         38   320    (0 , 12)       n/a   (26)
          Ethernet3/12         39   328    (0 , 13)       n/a   (27)
          Ethernet3/13         40   336    (0 , 14)       n/a   (4)
          Ethernet3/14         41   344    (0 , 15)       n/a   (5)
          Ethernet3/15         42   352    (0 , 16)       n/a   (6)
          Ethernet3/16         43   360    (0 , 17)       n/a   (7)
          Ethernet3/17         44   368    (0 , 18)       n/a   (0)
          Ethernet3/18         45   376    (0 , 19)       n/a   (1)
          Ethernet3/19         46   384    (0 , 20)       n/a   (2)
          Ethernet3/20         47   392    (0 , 21)       n/a   (3)
<-----OUTPUT OMITTED FROM EXAMPLE----->
          RawArad3/0/56        2104 16848    (0 , 56)       n/a   n/a
<-----OUTPUT OMITTED FROM EXAMPLE----->
Arad3/1          Port          SysPhyPort Voq  (Fap,FapPort)  Xlge  Serdes
-----
<-----OUTPUT OMITTED FROM EXAMPLE----->
          Ethernet3/21          60   496    (1 , 2)        n/a   (16)
<-----OUTPUT OMITTED FROM EXAMPLE----->
          Ethernet3/34          73   600    (1 , 15)       n/a   (13)
          Ethernet3/49/1        74   608    (1 , 16)       n/a   (0)
<-----OUTPUT OMITTED FROM EXAMPLE----->
          Ethernet3/49/12       85   696    (1 , 27)       n/a   (11)
<-----OUTPUT OMITTED FROM EXAMPLE----->
Arad3/2          Port          SysPhyPort Voq  (Fap,FapPort)  Xlge  Serdes
-----
<-----OUTPUT OMITTED FROM EXAMPLE----->
          Ethernet3/35          92   752    (2 , 2)        n/a   (16)
<-----OUTPUT OMITTED FROM EXAMPLE----->
          Ethernet3/48          105  856    (2 , 15)       n/a   (13)
          Ethernet3/50/1        106  864    (2 , 16)       n/a   (0)
<-----OUTPUT OMITTED FROM EXAMPLE----->
          Ethernet3/50/12       117  952    (2 , 27)       n/a   (11)
<-----OUTPUT OMITTED FROM EXAMPLE----->
switch#

```

Trident-II Fixed Switches

Trident-II platform devices distribute their ports among multiple Trident II chips. The **show platform trident system port** command displays the ports that are controlled by each chip.

Example

- This command displays the following Ethernet port distribution on a DCS-7250QX-64-F switch:
 - Trident 0 chip controls Ethernet 1/1 through Ethernet 16/4
 - Trident 1 chip controls Ethernet 17/1 through Ethernet 32/4
 - Trident 2 chip controls Ethernet 33/1 through Ethernet 48/4
 - Trident 3 chip controls Ethernet 49/1 through Ethernet 64/4

```
switch#show platform trident system port
<-----OUTPUT OMITTED FROM EXAMPLE----->
```

Intf	Chip	ModId	Logical	Port	
				Physical	MMU
Ethernet1/1	Linecard0/0	1	1	17	9
Ethernet1/2	Linecard0/0	1	2	18	10
<-----OUTPUT OMITTED FROM EXAMPLE----->					
Ethernet16/3	Linecard0/0	1	60	107	98
Ethernet16/4	Linecard0/0	1	61	108	99
<-----OUTPUT OMITTED FROM EXAMPLE----->					
Ethernet64/2	Linecard0/3	4	62	106	97
Ethernet64/3	Linecard0/3	4	63	107	98
Ethernet64/4	Linecard0/3	4	64	108	99
<-----OUTPUT OMITTED FROM EXAMPLE----->					

```
switch#
```

Trident-II Modular Switches

Linecards on 7300-Series modular switches distribute Ethernet ports among multiple Trident II chips. The **show platform trident system port** command can display the ports that are controlled by each chip on all linecards or on a single chip.

- This command displays the following Ethernet port distribution on DCS-7304-F switch that contains a 7300X-32Q-LC linecard as module 3:
 - Trident 0 chip controls Ethernet 1/1 through Ethernet 16/4 (on module 3)
 - Trident 1 chip controls Ethernet 17/1 through Ethernet 32/4 (on module 3)

```
switch#show platform trident system port
<-----OUTPUT OMITTED FROM EXAMPLE----->
```

Intf	Chip	ModId	Logical	Port	
				Physical	MMU
Ethernet3/1/1	Linecard3/0	5	1	17	4
Ethernet3/2/1	Linecard3/0	5	2	21	5
<-----OUTPUT OMITTED FROM EXAMPLE----->					
Ethernet3/16/3	Linecard3/0	5	51	111	102
Ethernet3/16/4	Linecard3/0	5	52	112	103
<-----OUTPUT OMITTED FROM EXAMPLE----->					
Ethernet3/32/3	Linecard3/1	6	63	111	102
Ethernet3/32/4	Linecard3/1	6	64	112	103
<-----OUTPUT OMITTED FROM EXAMPLE----->					
<-----OUTPUT OMITTED FROM EXAMPLE----->					

```
switch#
```

3.4 Command Modes

Command modes define the user interface state. Each mode is associated with commands that perform a specific set of network configuration and monitoring tasks.

- [Section 3.4.1: Mode Types](#) lists the available modes.
- [Section 3.4.2: Navigating Through Command Modes](#) lists mode entry and exit commands.
- [Section 3.4.3: Command Mode Hierarchy](#) describes the mode structure.
- [Section 3.4.4: Group-Change Configuration Modes](#) describes editing aspects of these modes.

3.4.1 Mode Types

The switch includes these command modes:

- **EXEC:** EXEC mode commands display system information, perform basic tests, connect to remote devices, and change terminal settings. When logging into EOS, you enter EXEC mode.

EXEC mode prompt: `switch>`

- **Privileged EXEC:** Privileged EXEC mode commands configure operating and global parameters. The list of Privileged EXEC commands is a superset of the EXEC command set. You can configure EOS to require password access to enter Privileged EXEC from EXEC mode.

Privileged EXEC mode prompt: `switch#`

- **Global Configuration:** Global Configuration mode commands configure features that affect the entire system, such as system time or the switch name.

Global Configuration mode prompt: `switch(config)#`

- **Interface Configuration:** Interface configuration mode commands configure or enable Ethernet, VLAN, and Port-Channel interface features.

Interface Configuration mode prompt: `switch(config-if-Et24)#`

- *Protocol specific mode:* Protocol specific mode commands modify global protocol settings. Protocol specific mode examples include **ACL Configuration** and **Router BGP Configuration**.

The prompt indicates the active command mode. For example, the Router BGP command prompt is `switch(config-router-bgp)#`

3.4.2 Navigating Through Command Modes

To change the active command mode, perform one of these actions:

- To enter EXEC mode, log into the switch.
- To enter Privileged EXEC mode from EXEC, type **enable** (or **en**) followed, if prompted, by the enable password:

```
switch>en
Password:
switch#
```

- To enter Global Configuration mode from Privileged EXEC, type **configure** (or **config**):

```
switch#config
switch(config)#
```

Note EOS supports **copy <url> running-config** in place of the **configure network** command.

- To enter Interface Configuration mode from Global Configuration, type **interface** and the name of the interface to be modified:

```
switch(config)#interface Et24
switch(config-if-Et24)#
```

- To enter a protocol specific configuration mode from Global Configuration, type the required command for the desired mode.

```
switch(config)#router bgp 100
switch(config-router-bgp)#
```

- To return one level from any configuration mode, type **exit**.

```
switch(config)#exit
switch#
```

- To return to Privileged EXEC mode from any configuration mode, type **end** or **Ctrl-Z**.

```
switch(config-if-Et24)#<Ctrl-Z>
switch#
```

- To return to EXEC mode from Privileged EXEC mode, type **disable** (or **dis**).

```
switch#dis
switch>
```

- To exit EOS and log out of the CLI, type **exit** from EXEC mode or Privileged EXEC mode.

```
switch#exit

login:
```

3.4.3 Command Mode Hierarchy

Command modes are hierarchical. The parent mode of a specified command mode is the mode that contains the command that enters the specified mode.

Example

- EXEC mode contains the **enable** command, which enters Privileged EXEC mode. Therefore, EXEC is the parent mode of Privileged EXEC.

Commands that are executable in a specified command mode include all commands available in the specified mode plus all commands executable from its parent mode.

Example

- EXEC mode includes the **ping** command. EXEC mode is the parent mode of Privileged EXEC mode. Therefore, Privileged EXEC mode includes **ping**.

Additionally, Privileged EXEC is the parent mode of Global Configuration mode. Therefore, Global Configuration mode also includes **ping**.

Executing a configuration mode command from a child mode may change the active command mode.

Example

- Global Configuration mode contains **interface ethernet** and **ip access-list** commands, which enter Interface Configuration and Access Control List (ACL) Configuration modes, respectively. When the switch is in Interface Configuration mode, the **ip access-list** command is available and changes the active mode to ACL Configuration.

```
switch(config)#interface ethernet 1
switch(config-if-Et1)#ip access-list master-list
switch(config-acl-master-list)#
```

The **exit** command changes the active command mode to its parent mode. When executed from Privileged EXEC or EXEC modes, the exit command terminates the session.

Example

- This command exits Global Configuration mode to Privileged EXEC mode.

```
switch(config)#exit  
switch#
```

- This command terminates the user session.

```
switch#exit
```

3.4.4 Group-Change Configuration Modes

Group-change modes apply all changes made during an edit session only after exiting the mode. Changes are stored when the user exits the mode, either through an **exit** or **end** command or through a command that enters a different configuration mode.

The **abort** command discards all changes not previously applied.

Access Control List (ACL) and Multiple Spanning Tree (MST) configuration modes are examples of group-change modes.

3.5 Managing Switch Configuration Settings

3.5.1 Verifying the Running Configuration Settings

running-config is the virtual file that stores the operating configuration. The **show running-config** command displays the *running-config*. The command is supported in Privileged EXEC mode.

Example

- Type **show running-config** in Privileged EXEC mode. The response in the example is truncated to display only the ip route configured in [Section 2.1.2.1](#).

```
switch#show running-config
! Command: show running-config
<-----OUTPUT OMITTED FROM EXAMPLE----->
!
ip route 0.0.0.0/0 192.0.2.1
!
<-----OUTPUT OMITTED FROM EXAMPLE----->
end
switch#
```

3.5.2 Verifying Settings for the Current Mode

To display only the lines of *running-config* that affect the current mode, use the **active** option of the **show (various configuration modes)** command. This command option is available in all configuration modes except global configuration.

Example

- Type **show active** to display the content of *running-config* that affects the current mode. To include default settings in the display, type **show active all**.

```
switch(config-router-ospf3)#show active all
ipv6 router ospf 9
  router-id 0.0.0.0
  default-metric 10
  distance ospf intra-area 10
  area 0.0.0.200 default-cost 10
  area 0.0.0.200
  no log-adjacency-changes
  timers spf 5
switch(config-router-ospf3)#
```

To display any comments associated with the current mode, use the **comment** option of the **show (various configuration modes)** command.

Example

- Type **show comment** to display any comments attached to the current mode.

```
switch(config-router-ospf3)#show comment
Comment for router-ospf3:
  Consult Thomas Morton before making changes to the OSPF configuration.
switch(config-router-ospf3)#
```

3.5.3 Adding a Comment to a Configuration Mode

To add a comment to most switch configuration modes, use the **comment (various configuration modes)** command. Comments cannot be modified, but can be replaced by entering the **comment** command again and entering new text. Comments cannot be added to global configuration mode

To append to an existing comment, enter **!** followed by additional comment text. To display comments for the active mode, use the **comment** option of the [show \(various configuration modes\)](#) command. The **no comment** and **default comment** commands remove the comment from *running-config*.

Examples

- To add a comment to the active configuration mode, enter **comment**, then type the comment text. To end comment editing, type EOF on its own line (case sensitive) and press **enter**.

```
switch(config-router-ospf3)#comment
Enter TEXT message. Type 'EOF' on its own line to end.
Consult Thomas Morton before making changes to the OSPF configuration.
EOF
switch(config-router-ospf3)#
```

- To append to an existing comment, enter **!** followed by additional comment text.

```
switch(config-router-ospf3)#!x2735
switch(config-router-ospf3)#show comment
Comment for router-ospf3:
    Consult Thomas Morton before making changes to the OSPF configuration.
    x2735
switch(config-router-ospf3)#
```

3.5.4 Saving the Running Configuration Settings

startup-config is the file, stored in internal flash memory, that the switch loads when it boots. Configuration changes that are not saved to *startup-config* are lost the next time the switch is booted.

The **write** and **copy running-config startup-config** commands store the operating configuration to *startup-config*. Both commands are supported in Privileged EXEC mode.

Example

- These equivalent commands save the current operating configure to the startup-config file.

```
switch#write

switch#copy running-config startup-config
```

The **show startup-config** command displays the startup configuration file. The command is supported in Privileged EXEC mode.

Example

- Type **show startup-config** to display the startup configuration file. The response in the example is truncated to display only the ip route configured in [Admin Username \(page 54\)](#).

```
switch#show startup-config
! Command: show startup-config
! Startup-config last modified at  Wed Feb 19 08:34:31 2014 by admin
!
<-----OUTPUT OMITTED FROM EXAMPLE----->
!
ip route 0.0.0.0/0 192.0.2.1
!
<-----OUTPUT OMITTED FROM EXAMPLE----->
end
switch#
```

3.6 Other Command-Line Interfaces

EOS can access other CLIs that provide switch commands, files, and services. .

- [Section 3.6.1: Aboot Command-Line Interface](#) describes the boot-loader CLI
- [Section 3.6.2: Bash Shell](#) describes the Bash shell CLI.

3.6.1 Aboot Command-Line Interface

Aboot is the switch boot loader. It reads a configuration file from the internal flash or a USB flash drive and attempts to boot a software image. The switch opens an Aboot shell if the switch does not find a software image, the configuration is corrupted, or the user terminates the boot process. The Aboot shell provides a CLI for manually booting a software image, recovering the internal flash to its default factory state, running hardware diagnostics, and managing files.

See [Section 6.1: Boot Loader – Aboot](#) for more information about Aboot.

3.6.2 Bash Shell

The switch provides a Linux Bash shell for accessing the underlying Linux operating system and extensions. The Bash shell is accessible in all command modes except EXEC. [Section 3.4.1: Mode Types](#) describes EOC command modes.

- To enter the Bash, type **bash** at the prompt.

```
switch#bash

Arista Networks EOS shell

[admin@Switch ~]$
```

- To exit the Bash, type **logout**, **exit**, or **Ctrl-D** at the Bash prompt.

```
[admin@Switch ~]$ logout
switch#
```

3.7 Common Criteria (CC)

EOS firmware builds support U.S. Federal Information Processing Standards (FIPS) and Common Criteria (CC) security requirements. These are enhanced security options for some Arista models.

Common Criteria (CC) is an international set of guidelines and specifications developed for evaluating information security products, specifically to ensure they meet an agreed-upon security standard for government deployments.

Common Criteria has two key components: Protection Profiles and Evaluation Assurance Levels. A Protection Profile (PPro) defines a standard set of security requirements for a specific type of product, such as a firewall. The Evaluation Assurance Level (EAL) defines how thoroughly the product is tested. Evaluation Assurance Levels are scaled from 1-7, with one being the lowest-level evaluation and seven being the highest-level of evaluation. A higher-level evaluation does not mean the product has a higher level of security, only that the product went through more tests.

In the US, requirements for government security are regulated by Federal Information Processing Standards (FIPS) publications, which are developed by the National Institute of Standards for Technology (NIST) for use government-wide.

Refer to the Arista Networks website for additional information at:

<http://www.arista.com>

3.8 Directory Structure

EOS operates from a flash drive root mounted as the **/mnt/flash** directory on the switch. The EOS CLI supports these file and directory commands:

- **delete:** Delete a file or directory tree.
- **copy:** Copy a file.
- **more:** Display the file contents.
- **diff:** Compares the contents of files located at specified URLs.
- **rename:** Rename a file
- **cd:** Change the current working directory.
- **dir:** Lists directory contents, including files and subdirectories.
- **mkdir:** Create a directory.
- **rmdir:** Remove a directory.
- **pwd:** Display the current working directory.

Switch directory files are accessible through the Bash shell and Aboot. When entering the Bash shell from the switch, the working directory is located in **/home** and has the name of the user name from which Bash was entered.

Example

- These commands were entered from the user name john:

```
switch#bash
[john@switch ~]$ pwd
/home/john
[john@switch ~]$
```

In this instance, the working directory is **/home/john**

When a flash drive is inserted in the USB flash port (see [Figure 2-1](#)), flash drive contents are accessible through **/mnt/usb1**.

When entering Aboot, the working directory is the root directory of the boot.

3.9 Command-Line Interface Commands

This section contains descriptions of the CLI commands that this chapter references.

Mode Navigation Commands

• alias	Page 128
• bash	Page 129
• configure (configure terminal)	Page 132
• configure network	Page 133
• daemon	Page 135
• disable	Page 138
• enable	Page 139
• end	Page 140
• exit	Page 143

File Transfer Commands

• ip ftp client source-interface	Page 146
• ip http client source-interface	Page 147
• ip ssh client source-interface	Page 148
• ip tftp client source-interface	Page 149

File Management Commands

• copy running-config	Page 134
• dir	Page 137
• pwd	Page 160

Modular Switch Platform Commands

• platform sand fabric mode (7500 and 7500E Series)	Page 156
• platform sand forwarding mode (7500 and 7500E Series)	Page 158
• show platform sand compatibility	Page 173

CLI Scheduling Commands

• schedule	Page 162
• show schedule	Page 174
• show schedule summary	Page 175

Common Criteria Commands

• boot test memory	Page 130
• entropy source hardware	Page 141
• fips restrictions (SSH Management)	Page 144
• hostkey client strict-checking (SSH Management)	Page 145
• known-hosts (SSH Management)	Page 150
• local (SSH Management-Tunnel)	Page 151
• logging host	Page 152
• logging trap system	Page 153
• log-level (SSH Management)	Page 154
• management security	Page 155
• remote (SSH Management-Tunnel)	Page 161
• secret hash	Page 164
• send log message	Page 165
• server-alive count-max (SSH Management-Tunnel)	Page 166
• server-alive interval (SSH Management-Tunnel)	Page 167
• show management ssh hostkey	Page 170
• shutdown (SSH Management-Tunnel)	Page 177
• ssh	Page 178

- [tunnel \(SSH Management\)](#) Page 183

Event Handler Commands

- [action bash](#) Page 127
- [delay](#) Page 136
- [event-handler](#) Page 142
- [show event-handler](#) Page 169
- [trigger](#) Page 182

Terminal Parameter Commands

- [terminal length](#) Page 180
- [terminal monitor](#) Page 181

Display and Comment Commands

- [comment \(various configuration modes\)](#) Page 131
- [show \(various configuration modes\)](#) Page 168
- [show module](#) Page 171
- [show version](#) Page 176

action bash

The **action bash** command specifies a Bash shell command to be run when an event handler is triggered. When an event handler is triggered, execution of the associated shell command is delayed by a configurable period set by the **delay** command. Only a single Bash command may be configured for an event handler, but the command may have multiple arguments. If more than one Bash command must be executed in response to a trigger, create a script containing the desired commands and enter the file path to the script as the argument of the **action bash** command.

To specify the event that will trigger the action, use the **trigger** command.

If the event handler uses an *onIntf* trigger, the following environment variables are passed to the action and can be used as arguments to the Bash command:

\$INTF interface name.

\$OPERSTATE current operational status of the specified interface.

\$IP-PRIMARY current primary IP address of the specified interface.

Platform all

Command Mode Event-Handler Configuration

Command Syntax

action bash *command*

Parameters

- *command* Bash shell command to be executed when the event handler is triggered.

Example

- This command configures the event handler “onStartup” to run a script on the flash drive.

```
switch(config-handler-onStartup)#action bash /mnt/flash/myScript1
switch(config-handler-onStartup)#
```

- This command configures the event handler “eth_4” to send email to the specified address when there is a change in the operational status of Ethernet interface 4.

```
switch(config-event-eth_4)#action bash email xyz.com -s "Et4 $OPERSTATE"
switch(config-event-eth_4)#
```

The above action uses the **\$OPERSTATE** variable to include the current operational state (“linkup” or “linkdown”) in the subject of the email. Note that the action will only function if email has been configured on the switch.

alias

The **alias** command creates an alias for a CLI command. Entering the alias in the CLI executes the corresponding command. Once created, an alias is accessible in all modes and all user sessions, but is subject to all the restrictions of the original command.

When using a command alias, no tokens may precede the alias except the **no** and **default** keywords. However, an alias can incorporate positional parameters.

In online help, aliases are preceded by an asterisk (*) in this format:

**alias_name=command_name*

The **no alias** and **default alias** commands remove the specified alias.

Platform	all
Command Mode	Global Configuration

Command Syntax

```
alias alias_name command_name
no alias alias_name
default alias alias_name
```

Parameters

- *alias_name* the string which is to be substituted for the original command. The string can include letters, numbers, and punctuation, but no spaces. If the *alias_name* string is identical to an existing command, the alias will supercede the original command.
- *command_name* the command which is to be executed when the alias is entered in the CLI. If the original command requires additional parameters, they must be included in the *command_name* string in the following manner:

Positional parameters are of the form “%n” and must be whitespace-delimited. The first parameter is represented by “%1” and any additional parameters must be numbered sequentially. When executing the alias a value must be entered for each parameter or the CLI will display the error “%incomplete command”.

Examples

- This command makes **e** an alias for the command **enable**.

```
switch(config)#alias e enable
```
- This command makes **srie** an alias for the command **show running-config interface ethernet 1-6**.

```
switch(config)#alias srie show running-config interface ethernet 1-6
```
- These commands make **ss** an alias for the command **show interfaces ethernet <range> status** with a positional parameter for the port range, then use the alias to display the status of ports 4/1-4/5.

```
switch(config)#alias ss show interfaces ethernet %1 status
switch(config)#ss 4/1-4/5
```

Port	Name	Status	Vlan	Duplex	Speed	Type
Et4/1		connected	in Po1	full	10000	10GBASE-SRL
Et4/2		notconnect	in Po1	full	10000	10GBASE-SRL
Et4/3		notconnect	1	full	10000	10GBASE-SRL
Et4/4		notconnect	1	full	10000	10GBASE-SRL
Et4/5		notconnect	1	full	10000	10GBASE-SRL

bash

The **bash** command starts the Linux Bash shell. The Bash shell gives you access to the underlying Linux operating system and system extensions.

To exit the Bash, type **logout**, **exit**, or Ctrl-D at the Bash prompt.

Platform	all
Command Mode	Privileged EXEC

Command Syntax

bash

Examples

- This command starts the Bash shell.

```
switch#bash

Arista Networks EOS shell

[admin@switch ~]$
```

- This command, executed within Bash, exits the Bash shell.

```
[admin@switch ~]$ logout
switch#
```

boot test memory

The **boot test memory** command enables the user to set the number of iterations for a boot memory test.

In order to ensure proper operation of the switch, software and hardware checks are run continuously on and by the switch. By default the cryptographic libraries run tests to verify that they are operating correctly, EOS software processes are continually monitored and hardware health is monitored for proper functionality. Additionally, a check must be enabled for an in-kernel memory check of the Linux subsystem.

The **no boot test memory** and **default boot test memory** commands revert to the default setting by removing the corresponding **boot test memory** command from *running-config*.

Platform	all
Command Mode	Global Configuration

Command Syntax

```
boot test memory iterations
no boot test memory
default boot test memory
```

Parameters

- *iterations* Specified number of times until a condition is met. Two iterations of the memory test are the minimum for Common Criteria mode operation. Value ranges from **1** to **17**.

Examples

- This command enables two iterations of the memory test that are required for common criteria mode operation.

```
switch(config)#boot test memory 2
switch(config)#
```

comment (various configuration modes)

The **comment** command adds a comment for the active configuration mode to *running-config*. Comments cannot be modified, but can be replaced by entering the **comment** command again and entering new text. To append to an existing comment, enter **!** followed by additional comment text. To display comments, use the **comment** option of the [show \(various configuration modes\)](#) command.

The **no comment** and **default comment** commands remove the comment from *running-config*.

Comments cannot be added to the global configuration mode through the EOS..

Platform	all
Command Mode	All configuration modes except Global Configuration

Command Syntax

```
comment comment_text EOF
no comment
default comment
! comment_text
```

Parameters

- *comment_text* To create a comment, enter a message when prompted. The message may span multiple lines.
- **EOF** To append to an existing comment, enter **!** followed by additional comment text. To end comment editing, type EOF on its own line (case sensitive) and press **enter**.

Example

- This command adds a comment to the active configuration mode.

```
switch(config-sg-radius-RAD-SV1)#comment
Enter TEXT message. Type 'EOF' on its own line to end.
Consult Thomas Morton before making changes to the RADIUS configuration.
EOF
switch(config-sg-radius-RAD-SV1)#
```

- This command appends a line to the comment for the active configuration mode.

```
switch(config-sg-radius-RAD-SV1)#! x3452
switch(config-sg-radius-RAD-SV1)#
```

configure (configure terminal)

The **configure** command places the switch in Global Configuration mode to configure features that affect the entire system. This mode also provides access to Interface Configuration mode and protocol-specific modes. The command may also be entered as **configure terminal**.

The **configure network** command refers the user to Arista's **copy <url> running-config** command for configuring the switch from a local file or network location.

Platform	all
Command Mode	Privileged EXEC

Command Syntax

```
configure
configure terminal
```

Example

- These commands place the switch in Global Configuration mode.

```
switch>enable
switch#configure
switch(config)#
```

configure network

The **configure network** command refers the user to Arista's **copy <url> running-config** command for configuring the switch from a local file or network location.

Platform	all
Command Mode	Privileged EXEC

Command Syntax

```
configure network
```

Example

- This is the output of the **configure network** command.

```
switch#configure network
%% Please use copy <url> running-config
switch#
```

copy running-config

The current operating configuration of the switch is stored in a virtual file called *running-config*. The **copy running-config** command saves the contents of the *running-config* virtual file to a new location.

Platform	all
Command Mode	Privileged EXEC

Command Syntax

```
copy running-config DESTINATION
```

Parameters

- **DESTINATION** destination for the contents of the *running-config* file. Values include:
 - **startup-config** the configuration file that the switch loads when it boots.
The **copy running-config startup-config** and **write** commands are equivalent.
 - **file:** a file in the switch file directory.
 - **flash:** a file in flash memory.
 - **url** any valid URL.
The **copy running-config url** and **write network url** commands are equivalent.

Examples

- This command copies *running-config* to the *startup-config* file.

```
switch#copy running-config startup-config
switch#
```
- This command copies *running-config* to a file called rc20110617 in the dev subdirectory of the switch directory.

```
switch#copy running-config file:dev/rc20110617
switch#
```

daemon

The **daemon** command accesses daemon configuration mode for adding or removing external daemons and scripts, which are then managed by ProcMgr.

The **no daemon** and **default daemon** commands delete the daemon by removing the corresponding **daemon** command from *running-config*.

Platform	all
Command Mode	Global Configuration

Command Syntax

```
daemon daemon_name
no daemon daemon_name
default daemon daemon_name
```

Parameters

- *daemon_name* label that references the daemon configuration mode.

Examples

- These commands enter daemon configuration mode and initiate the daemon script.

```
switch(config)#daemon process1
switch(config-daemon-process1)#command process-script -i -m
switch(config-daemon-process1)#
```

delay

The **delay** command specifies the time in seconds the system will delay between a triggering event and the execution of an event handler action. The default delay is 20 seconds.

Platform	all
Command Mode	Event-Handler Configuration

Command Syntax

delay *seconds*

Parameters

- *seconds* number of seconds to delay before executing the action. The default is 20.

Example

- This command configures the event handler Eth5 to delay 10 seconds before executing.

```
switch(config-handler-Eth5)#delay 10
switch(config-handler-Eth5)#
```

dir

The **dir** command displays a list of files on a file system.

Platform all
Command Mode Privileged EXEC

Command Syntax

```
dir [SCOPE] [FILE TYPE]
```

Parameters

- **SCOPE** the files to display. Options include
 - <no parameter> lists normal files in current directory.
 - **/all** list all files, including hidden files
 - **/recursive** list files recursively
- **FILE TYPE** The options include:
 - <no parameter> lists undeleted files
 - **all_filesystems** list files on all filesystems including deleted files, undeleted files, and files with errors
 - **extensions** directory or file name
 - **file** directory or file name
 - **flash** directory or file name
 - **supervisor-peer** directory or file name
 - **system** directory or file name
 - **usb1** directory or file name

Example

- This command displays the flash directory.

```
switch# dir flash:
Directory of flash:/

-rwx 293409892 Oct 23 08:55 EOS-4.11.0.swi
-rwx 221274543 Sep 6 13:37 EOS-4.7.5.swi
-rwx 271453650 Sep 4 19:13 EOS_4.10.1-SSO.swi
-rwx 135168 Dec 31 1979 FSCK0000.REC
-rwx 26 Oct 23 13:51 boot-config
-rwx 8570 Sep 10 12:22 cfg_sso_mst
-rwx 5642 Sep 20 10:35 config.reset
drwx 4096 Oct 23 13:59 debug
-rwx 12 Oct 23 13:56 kernel-params
drwx 4096 Oct 23 14:59 persist
drwx 4096 Sep 6 14:50 schedule
-rwx 5970 Oct 23 13:53 startup-config

switch#
```

disable

The **disable** command exchanges the session's current command mode with the specified privilege level.

Platform	all
Command Mode	Privileged EXEC

Command Syntax

```
disable [PRIVILEGE_LEVEL]
```

Parameters

- *PRIVILEGE_LEVEL* Session's new privilege level. Value ranges from 0 to 15. Levels 2 through 15 place the switch in Privileged EXEC mode. Values of 0 or 1 leave the switch in EXEC mode.
 - <no parameter> Session is assigned default level of 1.
 - <0 to 15> Specifies session level.

Restrictions

New privilege level must be less than the session's current level.

Examples

- This command exits Privileged EXEC mode level of 15 to enter EXEC mode level 1.

```
switch# disable  
switch>
```

enable

The **enable** command places the switch in Privileged EXEC mode. If an *enable* password is set, the CLI displays a password prompt when a user enters the **enable** command. If the user enters an incorrect password three times, the CLI displays the EXEC mode prompt.

To set a local *enable* password, use the **enable secret** command.

Platform	all
Command Mode	EXEC

Command Syntax

```
enable [PRIVILEGE_LEVEL]
```

Parameters

- *PRIVILEGE_LEVEL* Session's privilege level. Values range from 0 to 15. Values of 0 or 1 places the switch in EXEC mode. Any level above 1 leaves the switch in Privileged EXEC mode.
 - <no parameter> Session is assigned default level of 15.
 - <0 to 15> Specifies session level.

Example

- This command places the switch in Privileged EXEC mode with the default privilege level of 15.

```
switch>enable  
switch#
```

end

The **end** command exits to Privileged Exec mode from any Configuration mode. If the switch is in a group-change mode (such as ACL-Configuration mode or MST-Configuration mode), the **end** command also saves all pending changes made in that mode to *running-config*.

Platform	all
Command Mode	all configuration modes

Command Syntax

end

Example

- This command exits to Privileged Exec mode.

```
switch(config-if-Et25)#end
switch#
```

entropy source hardware

The **entropy source hardware** command specifies that the switch must use its hardware-based random number generator from a physical process.

Entropy is a measure of randomness in a system. An entropy source is a device that gathers quantum randomness from a physical system.

The **no entropy source hardware** and **default entropy source hardware** commands disable the hardware-based random number generator.

Platform	all
Command Mode	Mgmt-security Configuration

Command Syntax

```
memory source hardware
no memory source hardware
default memory source hardware
```

Examples

- This command enables the hardware random number generator.

```
switch(config)#management security
switch(config-mgmt-security)#entropy source hardware
```

- Use the following command to verify that entropy generation is enabled.

```
switch#show management security
CPU Version: 03.02
Hardware Version: 04.00
Security Chip Version: R5H30211
Hardware Entropy Generation is enabled
```

event-handler

An event handler executes a Linux Bash shell command in response to a specific system event. An event handler consists of a Bash command, a trigger and a delay; when the trigger event occurs, the action is scheduled to run after *delay* seconds.

The **event-handler** command places the switch in event-handler configuration mode for the specified event handler. If the named event handler does not already exist, this command creates it. Event-handler configuration mode is a group change mode that configures event handlers.

Changes made in a group change mode are saved by leaving the mode through the **exit** command or by entering another configuration mode.

These commands are available in event-handler configuration mode:

- **action bash**
- **delay**
- **trigger**

The **no event-handler** and **default event-handler** commands delete the specified event handler by removing it from *running config*.

Platform	all
Command Mode	Global Configuration

Command Syntax

```
event-handler name
no event-handler name
default event-handler name
```

Parameters

- *name* name of the event handler to be configured. If the named event handler does not already exist, this command will create it.

Example

- This command places the switch in event-handler configuration mode for an event handler called "Eth_5".

```
switch(config)#event-handler Eth_5
switch(config-handler-Eth_5)#
```

exit

The **exit** command places the switch in the parent of the command mode from which the exit command was entered.

- When used in Global configuration, the switch enters Privileged EXEC mode.
- When used in EXEC or Privileged EXEC mode, the **exit** command terminates the user session.
- When the command is used in a group-change mode (such as ACL-Configuration mode or MST-Configuration mode), the **exit** command also applies all pending changes made in that mode.

Platform	all
Command Mode	all

Command Syntax

exit

Example

- This command exits Global Configuration mode to Privileged EXEC mode.

```
switch(config)#exit  
switch#
```

- This command terminates the user session.

```
switch#exit
```

fips restrictions (SSH Management)

The **fips restrictions** command enables the switch to use FIPS-validated encryption algorithms to fulfill Common Criteria requirements.

The **no fips restrictions** and **default fips restrictions** commands restore default behavior by removing the **fips restrictions** statement from *running-config*.

Platform	all
Command Mode	Mgmt-ssh Configuration

Command Syntax

```
fips restrictions
no fips restrictions
default fips restrictions
```

Examples

- These commands configure the switch to use FIPS-validated encryption algorithms to fulfill the Common Criteria requirements.

```
switch(config)#management ssh
switch(config-mgmt-ssh)#fips restrictions
```

hostkey client strict-checking (SSH Management)

The **hostkey client strict-checking** command specifies how host keys are checked during the connection and authentication phase. By default strict host key checking is disabled. When disabled the SSH client verifies the incoming host key against the keys in the known hosts list. If the host key does not match an existing known host entry for the remote server, the connection is rejected. If the known host list does not contain a host key for the remote server, the SSH client automatically accepts the host and adds its host key to the known host list.

When strict host key checking is enabled, the SSH client connects only to known hosts with valid SSH host keys that are stored in the known hosts list. Host keys not listed in the known host list are rejected.

The **no hostkey client strict-checking** and **default hostkey client strict-checking** commands revert to its default by removing the corresponding **hostkey client strict-checking** command from *running-config*.

Platform	all
Command Mode	Mgmt-ssh Configuration

Command Syntax

```
hostkey client strict-checking
no hostkey client strict-checking
default hostkey client strict-checking
```

Examples

- These commands specify how host keys are checked during the connection and authentication phase.

```
switch(config)#management ssh
switch(config-mgmt-ssh)# hostkey client strict-checking
```

ip ftp client source-interface

By default, the FTP (File Transfer Protocol) source IP address is selected by the switch (the IP address of the source interface if one is assigned). The **ip ftp client source-interface** command allows the user to override the default FTP source address.

The **ip ftp client source-interface** and **ip ftp source-interface** commands are functionally equivalent. In each case, **ip ftp client source-interface** is stored in *running-config*.

The **no ip ftp client source-interface** and **default ip ftp client source-interface** commands restore default behavior by removing the **ip ftp client source-interface** statement from *running-config*.

Platform	all
Command Mode	Global Configuration

Command Syntax

```
ip ftp [client] source-interface INTERFACE
no ip ftp [client] source-interface
default ip ftp [client] source-interface
```

Parameters

- **client** Parameter has no functional effect.
- **INTERFACE** Interface providing the IP address. Options include:
 - **ethernet** *e_num* Ethernet interface specified by *e_num*.
 - **loopback** *l_num* Loopback interface specified by *l_num*.
 - **management** *m_num* Management interface specified by *m_num*.
 - **port-channel** *p_num* Port-channel interface specified by *p_num*.
 - **vlan** *v_num* VLAN interface specified by *v_num*.

Examples

- These commands configure the 10.10.121.15 as the source IP address the switch uses when communicating with FTP servers.

```
switch(config)#interface ethernet 17
switch(config-if-Et17)#ip address 10.10.121.15/24
! IP configuration will be ignored while interface Ethernet17 is not a routed port.
switch(config-if-Et17)#ip ftp client source-interface ethernet 17
switch(config-if-Et17)#
```

ip http client source-interface

The **ip http client source-interface** command specifies the source IP address for hypertext transfer protocol (HTTP) connections. By default, the source IP address is selected by the switch when this command is not configured or when the specified interface is not assigned an IP address.

The **no ip http client source-interface** and **default ip http client source-interface** commands restore default behavior by removing the **ip http client source-interface** statement from *running-config*.

Platform	all
Command Mode	Global Configuration

Command Syntax

```
ip http client source-interface INTERFACE
no ip http client source-interface
default ip http client source-interface
```

Parameters

- **INTERFACE** Interface providing the IP address. Options include:
 - **ethernet** *e_num* Ethernet interface specified by *e_num*.
 - **loopback** *l_num* Loopback interface specified by *l_num*.
 - **management** *m_num* Management interface specified by *m_num*.
 - **port-channel** *p_num* Port-channel interface specified by *p_num*.
 - **vlan** *v_num* VLAN interface specified by *v_num*.

Examples

- These commands configure the 10.15.17.9 as the source IP address the switch uses when communicating with http servers.

```
switch(config)#interface vlan 10
switch(config-if-Vl10)#ip address 10.15.17.9/24
switch(config-if-Vl10)#ip http client source-interface vlan 10
switch(config)#
```

ip ssh client source-interface

The **ip ssh client source-interface** command specifies the source IP address for secure shell (SSH) connections. By default, the source IP address is selected by the switch when this command is not configured or when the specified interface is not assigned an IP address.

The **ip ssh client source-interface** and **ip ssh source-interface** commands are functionally equivalent. In each case, **ip ssh client source-interface** is stored in *running-config*.

The **no ip ssh client source-interface** and **default ip ssh client source-interface** commands restore default behavior by removing the **ip ssh client source-interface** statement from *running-config*.

Platform	all
Command Mode	Global Configuration

Command Syntax

```
ip ssh [client] source-interface INTERFACE
no ip ssh [client] source-interface
default ip ssh [client] source-interface
```

Parameters

- **client** Parameter has no functional effect.
- **INTERFACE** Interface providing the IP address. Options include:
 - **ethernet** *e_num* Ethernet interface specified by *e_num*.
 - **loopback** *l_num* Loopback interface specified by *l_num*.
 - **management** *m_num* Management interface specified by *m_num*.
 - **port-channel** *p_num* Port-channel interface specified by *p_num*.
 - **vlan** *v_num* VLAN interface specified by *v_num*.

Examples

- These commands configure the 10.17.17.9 as the source IP address the switch uses when communicating with ssh servers.

```
switch(config)#interface vlan 10
switch(config-if-Vl10)#ip address 10.15.17.9/24
switch(config-if-Vl10)#ip ssh client source-interface vlan 10
switch(config)#
```

ip tftp client source-interface

The **ip tftp client source-interface** command specifies the source IP address for Trivial File Transfer Protocol (TFTP) connections. By default, the source IP address is selected by the switch when this command is not configured or when the specified interface is not assigned an IP address.

The **ip tftp client source-interface** and **ip tftp source-interface** commands are functionally equivalent. In each case, **ip tftp client source-interface** is stored in *running-config*.

The **no ip tftp client source-interface** and **default ip tftp client source-interface** commands restore default behavior by removing the **ip tftp client source-interface** statement from *running-config*.

Platform	all
Command Mode	Global Configuration

Command Syntax

```
ip tftp [client] source-interface INTERFACE
no ip tftp [client] source-interface
default ip tftp [client] source-interface
```

Parameters

- **client** Parameter has no functional effect.
- **INTERFACE** Interface providing the IP address. Options include:
 - **ethernet** *e_num* Ethernet interface specified by *e_num*.
 - **loopback** *l_num* Loopback interface specified by *l_num*.
 - **management** *m_num* Management interface specified by *m_num*.
 - **port-channel** *p_num* Port-channel interface specified by *p_num*.
 - **vlan** *v_num* VLAN interface specified by *v_num*.

Examples

- These commands configure the 10.15.17.9 as the source IP address the switch uses when communicating with tftp servers.

```
switch(config)#interface vlan 10
switch(config-if-Vl10)#ip address 10.15.17.9/24
switch(config-if-Vl10)#ip tftp client source-interface vlan 10
switch(config)#
```

known-hosts (SSH Management)

The **known-hosts** command configures the MD5 fingerprint of the SSH server's host key. When the fingerprint is configured, the local SSH client performs server authentication by comparing the configured fingerprint with the one returned from the SSH server.

The fingerprint is not saved in the startup configuration when you use the write command.

The **no known-hosts** and **default known-hosts** commands revert the specified list configuration to its default by removing the corresponding **known-hosts** command from *running-config*.

Platform	all
Command Mode	Mgmt-ssh Configuration

Command Syntax

```
known-hosts SERVER ALGORITHM key_string
no known-hosts
default known-hosts
```

Parameters

- **SERVER** Location of SSH server. Options include:
 - *ip_address* IP address of the SSH server
 - *hostname* Hostname of the SSH server
- **ALGORITHM** connection type of sessions for which authentication list is used
 - **dsa** The DSA (Digital Signature Algorithm) was used to create this fingerprint for an SSH server's host key.
 - **rsa** The RSA encryption algorithm was used to create this fingerprint for an SSH server's host key.
- *key_string* MD5 fingerprint string (Base-64).

Examples

- This command configures an entry for a server called "tacplus" that is connected to by an SSH Tunnel:

```
switch(config-mgmt-ssh)#known-hosts tacplus rsa
AAAAB3NzaC1yc2EAAAADAQABAAQDxBBRbatWBM7ubC7TQMECNcHVqxhTEo4kRl
8cbw8dAtVUtQUlhBJJBru18cqTv6lVnw7Rl5+05kuROGHdVNx3mbXwnyWBVhgorw7
RvNEwW46SW280XaD1NcCCJM42sJk+xO6qAIRj3L7WhobDU05HR9JrrmKZcBxR5VTK
L0a7zOOM2NrVOi/Uf6fJ1m0NktxDlJQJnoqdxupc5fkxqOdAURLtuP5H+pRyPEXrB
zTk1O07EaNG6ZhMgTBjxISSNKR48dM0WRXjc+6loVpAqDvdKDa4kDmsRb9QRuzNpI
XYrhzoQXf+nDIbdrVta77oPuwwb3M35OStFFaUB4/nilCs3
switch(config-mgmt-ssh)#
```

local (SSH Management-Tunnel)

The **local** command specifies the local binding on the switch for an SSH Tunnel.

The **no local** and **default local** commands remove the **local** command from the configuration.

Platform	all
Command Mode	Mgmt-SSH-Tunnel

Command Syntax

```
local port port_number
no local
default local
```

Parameters

- *port_number* port number. Value ranges from **1** to **32767**.

Example

- This command enables a tunnel named “test”. This tunnel will bind to local port 49 on the switch.

```
switch(config)#management ssh
switch(config-mgmt-ssh)#
switch(config-mgmt-ssh)#tunnel test
switch(config-mgmt-ssh-tunnel-Test)#local port 49
```

logging host

The **logging host** command specifies a remote host to receive syslog messages generated by the switch. *Running-config* can contain multiple logging host statements.

A Common Criteria compliant switch must connect to a syslog audit server to record syslog messages generated. The syslog server being connected to must implement RFC 5424 to be considered capable of using the syslog protocol.

The default port for syslog is 514. The host must be localhost and the protocol TCP for SSH Tunneling.

The **no logging host** and **default logging host** commands clear the specified method list by removing the corresponding **logging host** command from *running-config*.

Platform	all
Command Mode	Global Configuration

Command Syntax

```
logging [VRF_INSTANCE] host syslog_host [PORT] [PROT_TYPE]
no logging [VRF_INSTANCE] host syslog_host
default logging [VRF_INSTANCE] host syslog_host
```

Parameters

- **VRF_INSTANCE** specifies the VRF instance being modified.
 - <no parameter> changes are made to the default VRF
 - **vrf vrf_name** changes are made to the specified user-defined VRF
- **syslog_host** remote syslog server location. Valid formats include hostname or IPv4 address.
- **PORT** Remote syslog server port that handles syslog traffic. Options include:
 - <no parameter> Default port number 514.
 - <1 to 65535> Port number.
- **PROT_TYPE** Specifies the transport protocol for packets. Options include:
 - <no parameter> Packets transported by User Datagram Protocol (UDP).
 - **protocol tcp** Packets transported by TCP.
 - **protocol udp** Packets transported by User Datagram Protocol (UDP).

Examples

- This command logs system messages to a host with an IP address of 172.1.1.63.

```
switch(config)#logging host 172.1.1.63
switch(config)#
```
- A Common Criteria compliant switch must connect to a syslog audit server to record syslog messages generated. The syslog server on the switch should be configured as follows:

```
switch(config)#logging host localhost protocol tcp
switch(config)#logging trap informational
switch(config)#logging trap system tag ntpd contain clock_step
switch(config)#logging trap system tag sshd
switch(config)#
```

logging trap system

The **logging trap system** command enables the logging of system messages to a remote server, or limits the syslog messages saved to a remote server based on severity. Use this command without a specified level to enable remote logging.

The **no logging trap system** and **default logging trap system** commands clear the specified method list by removing the corresponding **logging trap system** command from *running-config*.

Platform all
Command Mode Global Configuration

Command Syntax

```
logging trap system [FACILITY_LEVEL] [CONDITION] [PROGRAM] [TEXT]
no logging trap system [FACILITY_LEVEL] [CONDITION] [PROGRAM] [TEXT]
default logging trap system [FACILITY_LEVEL] [CONDITION] [PROGRAM] [TEXT]
```

The *TEXT* parameter, when present, is always last. All other parameters can be placed in any order.

Parameters

- **FACILITY_LEVEL** Defines the appropriate facility.
 - <no parameter> Specifies default facility.
 - **facility** <facility-name> Specifies named facility.
- **CONDITION** Specifies condition level. Options include:
 - <no parameter> Specifies default condition level.
 - **severity** <condition-level> Name of the severity level at which messages should be logged.

Valid *condition-level* options include:

 - * **0** or **emergencies** System is unusable
 - * **1** or **alerts** Immediate action needed
 - * **2** or **critical** Critical conditions
 - * **3** or **errors** Error conditions
 - * **4** or **warnings** Warning conditions
 - * **5** or **notifications** Normal but significant conditions
 - * **6** or **informational** Informational messages
 - * **7** or **debugging** Debugging messages
- **PROGRAM** Filters packets based on program name. Options include:
 - <no parameter> All tags or program names.
 - **tag** *program-name* Specific tag or program name.
- **TEXT** Specifies log message text. Options include:
 - <no parameter> Specify text contained in log message.
 - **contain** *reg-expression* Specify text contained in log message.

Examples

- This command enables the logging of system informational messages to a remote server.

```
switch(config)#logging trap informational
switch(config)#
```

log-level (SSH Management)

The **log-level** command configures the verbosity level that is used when logging messages from SSH.

When the SSH server runs, it will produce the log messages to describe what is going on. These log messages will help the system administrator to track the system details like who logged in and out to trouble shoot the problem.

The **no log-level** and **default log-level** commands revert the verbosity level to its default by removing the corresponding **log-level** command from *running-config*.

Platform	all
Command Mode	Mgmt-ssh Configuration

Command Syntax

```
log-level MESSAGE_LEVEL
no log-level
default log-level
```

Parameters

- **MESSAGE_LEVEL** Specifies level of detail in debug messages. The higher the number, the more detail that is logged. Higher levels include all lower levels.
 - **debug** Designates production logging levels.
 - **debug1** Designates informational logging levels.
 - **debug2** Designates higher logging levels.
 - **debug3** Designates extended higher logging levels.
 - **error** Designates error events that might still allow the application to continue running.
 - **fatal** Designates very severe error events that will presumably lead the application to abort.
 - **info** Designates informational messages that highlight the progress of the application at coarse-grained level.
 - **quiet** Suppresses all log messages except fatal errors.
 - **verbose** Designates SSH to print debugging messages about its progress. This is helpful in debugging connection, authentication, and configuration problems.

Examples

- This command configures the switch to only log error messages.

```
switch(config)#management ssh
switch(config-mgmt-ssh)#log-level error
switch(config-mgmt-ssh)#
```

management security

The **management security** command places the switch in mgmt-security configuration mode.

The **no management security** and **default management security** commands delete all mgmt-security configuration mode statements from *running-config*.

Mgmt-security configuration mode is not a group change mode; *running-config* is changed immediately upon entering commands. Exiting mgmt-security configuration mode does not affect *running-config*. The **exit** command returns the switch to global configuration mode.

Platform	all
Command Mode	Global Configuration

Command Syntax

```
management security
no management security
default management security
```

Example

- This command places the switch in mgmt-security configuration mode:

```
switch(config)#management security
switch(config-mgmt-security)#
```

- This command returns the switch to global management mode:

```
switch(config-mgmt-security)#exit
switch(config)#
```

platform sand fabric mode (7500 and 7500E Series)

The **platform sand fabric mode** command specifies the fabric mode under which the switch operates after the next system reload. The command has no operational effect until the switch reloads.

The fabric mode determines the modular switch's fabric performance capabilities and must be compatible with the installed fabric modules. Fabric mode settings include:

- **fe600**: Supports first-generation fabric modules.
- **fe1600**: Supports E-Series fabric modules.

Important Switches that reload in *petraA* forwarding compatibility mode (**platform sand forwarding mode (7500 and 7500E Series)**) also reload in **fe600** fabric mode regardless of the presence of a **platform sand fabric mode** statement in *running-config*.

The switch's fabric mode setting must match the capabilities of its installed fabric modules. Reloading the switch in a different mode may be required after exchanging fabric modules for a different module type. The **show module** command displays the fabric modules in the switch.

Each fabric module is categorized as first-generation or E-Series:

- First-generation fabric modules support all basic switch functions.
- E-Series fabric modules support faster fabric link speeds, greater internal table capacities, and advanced encoding formatting.

E-series fabric modules can operate in **fe600** mode, but are limited to first-generation fabric performance. First-generation modules cannot operate in **fe1600** mode. Switches containing both types of modules must be set to **fe600** mode. Best practice is to avoid switch configurations with mixed fabric modules.

When a switch reloads, fabric mode is determined by the following (in order of precedence):

1. Switches reloading in *petraA* forwarding compatibility mode also reload in **fe600** fabric mode .
2. As specified by the **platform sand fabric mode** statement in *running-config*.
3. The first fabric module that becomes operational as the switch reloads.

In switches with a homogeneous module set, the fabric mode matches its fabric modules. Switches with a mixed set of modules are typically reloaded in **fe600** mode because first generation modules are usually operational before E-Series modules. However, the fabric mode in mixed module switches that are reloading cannot be guaranteed in the absence of the first two conditions.

The **no platform sand fabric mode** and **default platform sand fabric mode** commands remove the **platform sand fabric mode** command from *running-config*.

Platform	Petra, Arad (7500 and 7500E series)
Command Mode	Global Configuration

Command Syntax

```
platform sand fabric mode [MODE_SETTING]
no platform sand fabric mode
default platform sand fabric mode
```

Parameters

- **MODE_SETTING** Specifies the switch's fabric mode. Options include:
 - **fe16000** E-Series fabric mode.
 - **fe600** First-generation fabric mode.

Examples

- This command configures the switch to reload in *fe1600* fabric mode to support E-series fabric modules. After issuing this command, the switch should be reset only after exchanging all switch fabric modules to E-series modules.

```
switch(config)#platform sand fabric mode fe1600
switch(config)#exit
switch#show platform sand compatibility
```

	Configuration	Status
Forwarding mode	None	Arad
Fabric mode	Fe1600	Fe600

```
switch#
```

platform sand forwarding mode (7500 and 7500E Series)

The **platform sand forwarding mode** command specifies the forwarding compatibility mode under which the switch operates after the next system reload. The command has no operational effect until the switch reloads.

Forwarding compatibility mode specifies switch forwarding capabilities and configures performance capacity of installed linecards. Forwarding compatibility modes settings include:

- **petraA**: Supports first-generation fabric modules.
- **arad**: Supports E-Series fabric modules.

Important Switches that reload in **petraA** forwarding compatibility mode also reload in **fe600** fabric mode regardless of the presence of a **platform sand fabric mode (7500 and 7500E Series)** statement in *running-config*.

This command may be required after exchanging a linecard for a different module type or in switches containing first-generation and E-series linecards. The **show module** command displays the linecard modules in the switch.

Each modular switch linecard module is categorized as first-generation or E-Series:

- First-generation linecards support all basic switch functions.
- E-Series linecards support provide faster data processing, greater internal table capacities, and advanced encoding formatting.

The forwarding compatibility mode determines the operational capacity of installed linecards. [Table 3-2](#) lists the affect of the forwarding compatibility mode on all linecard module types.

Table 3-2 Linecard Module and Forwarding Mode Performance

Linecard Module Type	Forwarding Software Mode	Linecard Operating Capacity
First-generation	petraA	Linecard performs at first-generation performance capacity.
First-generation	arad	Linecard is powered-down.
E-Series	petraA	Linecard performs at first-generation performance capacity.
E-Series	arad	Linecard performs at E-series performance capacity.

Important Linecards operate at E-Series performance capacities only on switches that contain E-Series fabric modules and have a fabric mode seting of **fe1600** fabric mode (**platform sand fabric mode (7500 and 7500E Series)**).

Without a **platform sand forwarding mode** command, forward compatibility mode is determined by the first linecard that becomes operational after reloading the switch. In a switch that is reloaded with a homogeneous module set, forwarding compatibility mode matches its linecards. Switches with a mixed set of modules are typically reloaded in **petraA** mode because first generation modules are usually operational before E-Series modules. However, forwarding compatibility mode in mixed module switches that are reloading is not guaranteed without a **platform sand forwarding mode** command.

The **no platform sand forwarding mode** and **default platform sand forwarding mode** commands restore the **platform sand forwarding mode** command from *running-config*.

Platform	Petra, Arad (7500 and 7500E series)
Command Mode	Global Configuration

Command Syntax

```
platform sand forwarding mode [MODE_SETTING]
no platform sand forwarding mode
default platform sand forwarding mode
```

Parameters

- **MODE_SETTING** Specifies the switch's software forwarding mode. Options include:
 - **arad** the switch supports E-Series linecard capabilities.
 - **petraA** the switch supports first-generation linecard capabilities.

Examples

- This command changes the forwarding software mode to support E-series linecard modules. This command should be run only after exchanging all linecards to E-series modules.

```
switch(config)#platform sand forwarding mode arad
switch(config)#
```

pwd

The **pwd** command displays the current working directory.

Platform	all
Command Mode	Privileged EXEC

Command Syntax

pwd

Examples

- This command shows that the current working file system is Flash.

```
switch# pwd
flash:/
switch#
```

remote (SSH Management-Tunnel)

The **remote** command provides a SSH tunneling feature to transparently secure TCP connections to remote servers. This feature can accept any TCP connection that goes to the CPU on the switch and establish a standard SSH tunnel to a remote host. This has a twofold advantage:

- TCP based services do not need to perform any encryption within their own protocol.
- The connection is secure against replay attacks, manipulation and eavesdropping via SSHv2 Common Criteria compliant encryption.

In order to support this the server the switch will connect on will need to support the following:

- The SSH Server will need to have TCP forwarding allowed for the user account the SSH Tunnel will connect to. On OpenSSH's sshd implementation this is the "AllowTcpForwarding" option.
- Public key login for users. The SSH Tunneling feature does not support password based login and uses the switches SSH keys instead to perform authentication.
- As an additional Common Criteria requirement the switch needs to know the hostkey it is connecting to in advance to prevent attacks where the connection is intercepted. To do this, enter the hostkey in either the management ssh mode for the main vrf or a vrf submode.

The **no remote** and **default remote** commands remove the **remote** command from the configuration.

Platform	all
Command Mode	Mgmt-SSH-Tunnel

Command Syntax

```
remote host_addr host_port
no remote
default remote
```

Parameters

- *host_addr* IP address or host name.
- *host_port* port number. Value ranges from 1 to 32767.

Example

- The following commands will configure and enable a tunnel named "bar". This tunnel will bind to local port 49 on the switch. The tunnel will then connect to a server named "tacplus" with a SSH server listening on the standard port 22. The user account on tacplus that the tunnel connects to will be called "authuser". From that connection the tunnel will bind to port 49 on the tacplus server.

```
switch(config-mgmt-ssh)#tunnel bar
switch(config-mgmt-ssh-tunnel-bar)#local port 49
switch(config-mgmt-ssh-tunnel-bar)#ssh-server tacplus user authuser port 22
switch(config-mgmt-ssh-tunnel-bar)#remote host localhost port 49
```

schedule

The **schedule** command facilitates the periodic execution of a specified CLI command. Command parameters configure the start time of periodic execution, the interval between consecutive execution instances, and the maximum number of files that can be created. By default, periodic execution of the following *show tech-support* command is enabled:

```
schedule tech-support interval 60 max-log-files 100 command show tech-support
```

Text that the CLI normally displays as a result of executing the scheduled command through the CLI is stored in log files at *flash:/schedule/<sched_name>*. Empty log files are created for commands that do not generate CLI text.

The **no schedule** and **default schedule** commands disable execution of the specified command by removing the corresponding **schedule** statement from *running-config*.

Platform	all
Command Mode	Global Configuration

Command Syntax

```
schedule sched_name interval PERIOD max-log-files num_files command cli_name
no schedule sched_name
default schedule sched_name
```

Parameters

- *sched_name* label associated with the scheduled command.
- **PERIOD** start time for execution and interval between consecutive execution instances. Options include:
 - **at hh:mm:ss interval <1 to 1440>** The command is executed at the next *hh:mm:ss* and repeated every *interval* seconds.
 - **at hh:mm:ss once** The command is executed at the next *hh:mm:ss* and not repeated.
 - **at hh:mm:ss mm/dd/yyyy interval <1 to 1440>** The command is executed at *hh:mm:ss* on *mm/dd/yyyy* and repeated every *interval* seconds.
 - **at hh:mm:ss mm/dd/yyyy once** The command is executed at *hh:mm:ss* on *mm/dd/yyyy* and not repeated.
 - **at hh:mm:ss yyyy-mm-dd interval <1 to 1440>** The command is executed at *hh:mm:ss* on *yyyy-mm-dd* and repeated every *interval* seconds.
 - **at hh:mm:ss yyyy-mm-dd once** The command is executed at *hh:mm:ss* on *yyyy-mm-dd* and not repeated.
 - **interval <1 to 1440>** The command is executed immediately and repeated every *interval* seconds.
 - **now interval <1 to 1440>** The command is executed immediately and repeated every *interval* seconds.
- *num_files* maximum number of log files command generates for command output. Range is 1 to 10000.
- *cli_name* name of the CLI command.

Guidelines

Log files created by the command are stored in the **flash:/schedule/<sched_name>/** directory.

Examples

- This command schedules the execution of a script file once every 12 hours, beginning at noon. The log file option is set to the option minimum of one because the command does not generate output to the CLI.

```
switch(config)#schedule ms_1 at 12:00:00 interval 720 max-log-files 1 command bash /mnt/flash/myscript.sh
```

The **show schedule summary** command displays the commands that are scheduled for periodic execution.

```
switch(config)#show schedule summary
```

Name	Last time	Interval (mins)	Max log files	Log file location
tech-support	16:13	60	100	flash:/schedule/tech-support
ms_1	16:28	720	1	flash:/schedule/ms_1

- This command stores *running-config* contents to a log file once each hour, beginning immediately, and creating up to 24 log files.

```
switch(config)#schedule backup-test interval 60 max-log-files 24 command show running-config
```

secret hash

The **secret hash** command enables the default hash function used for encrypting passwords.

The **no secret hash** and **default secret hash** commands revert the default hash setting to its default value of MD5 by deleting the **secret hash** command from *running-config*.

Platform	all
Command Mode	Mgmt-Defaults

Command Syntax

```
secret hash ENCRYPT_TYPE
no secret hash
default secret hash
```

Parameters

- *ENCRYPT_TYPE* encryption level of the *password* parameter. Settings include:
 - **md5** the password is entered as an MD5-encrypted string.
 - **sha512** the password is entered as an SHA-512-encrypted string.

Example

- These commands enable SHA-512 as the default hash function used for encrypting passwords.

```
switch(config)# management defaults
switch(config-mgmt-defaults)# secret hash sha512
```

send log message

The **send log message** command allows the user to manually send a syslog message with an optional severity level attribute. This feature is usually used for debugging purposes.

Platform all
Command Mode Privileged EXEC

Command Syntax

```
send log [CONDITION] message message_text
```

Parameters

- **CONDITION** The severity of level value. Options include:
 - **level condition_name** Severity level to be included in the message. Values include:
 - * **alerts** Immediate action needed (severity level = 1)
 - * **critical** Critical conditions (severity level = 2)
 - * **debugging** Debugging messages (severity level = 7)
 - * **emergencies** System is unusable (severity level = 0)
 - * **errors** Error conditions (severity level = 3)
 - * **informational** Informational messages (severity level = 6)
 - * **notifications** Normal but significant conditions (severity level = 5)
 - * **warnings** Warning conditions (severity level = 4)
 - * **<0 to 7>** Severity level value
- **message_text** The description of the event log message.

Example

- This command generates an *alerts*-level syslog message reading “test message from console.”

```
switch# send log level alerts message test message from console
switch# show logging alerts
Dec 23 16:52:56 switch Cli: %SYS-1-LOGMSG_ALERT: Message from admin on con0
(0.0.0.0): test message from console
switch#
```

server-alive count-max (SSH Management-Tunnel)

The **server-alive count-max** command sets the maximum number of server-alive messages that can be lost before the server is declared dead. Note: These packets are sent inside the tunnel and have the same properties of not being replayable or readable.

The **no server-alive count-max** and **default server-alive count-max** commands remove the **server-alive count-max** command from *running-config*.

Platform	all
Command Mode	Mgmt-SSH-Tunnel

Command Syntax

```
server-alive count-max max_packet_lost
no server-alive count-max
default server-alive count-max
```

Parameters

- *max_packet_lost* the maximum number of keep-alive messages that are sent to the Secure Shell server. Value ranges from **1** to **1000**; default value is **3**.

Example

- This command sets the rate to 600 keep-alive packets that can be lost before the connection is declared dead.

```
switch(config)#management ssh
switch(config-mgmt-ssh-tunnel)test
switch(config-mgmt-ssh-tunnel-test)#server-alive count-max 10
switch(config-mgmt-ssh-tunnel-test)#
```

server-alive interval (SSH Management-Tunnel)

The **server-alive interval** command specifies an interval for sending keepalive messages to the Secure Shell server. The time value is given in seconds.

The **no server-alive interval** and **default server-alive interval** commands remove the **server-alive interval** command from *running-config*.

Platform	all
Command Mode	Mgmt-SSH-Tunnel

Command Syntax

```
server-alive interval keep_alive_period
no server-alive interval
default server-alive interval
```

Parameters

- *keep_alive_period* keepalive period (seconds). Value ranges from *1* to *1000*. Default value is *10*.

Example

- These commands set the server-alive interval to 15 and the server-alive maximum count to 3. If the server becomes unresponsive, SSH will disconnect after approximately 45 seconds.

```
switch(config)#management ssh
switch(config-mgmt-ssh-tunnel)test
switch(config-mgmt-ssh-tunnel-test)#server-alive count-max 3
switch(config-mgmt-ssh-tunnel-test)#server-alive interval 15
switch(config-mgmt-ssh-tunnel-test)#
```

show (various configuration modes)

The **show** command, when executed within a configuration mode, can display data in *running-config* for the active configuration mode.

Platform	all
Command Mode	All configuration modes except Global Configuration

Command Syntax

```
show [DATA_TYPE]
```

Parameters

- **DATA_TYPE** Specifies display contents. Values include:
 - **active** Displays *running-config* settings for the configuration mode.
 - **active all** Displays *running-config* plus defaults for the configuration mode.
 - **active all detail** Displays *running-config* plus defaults for the configuration mode.
 - **comment** Displays comment entered for the configuration mode.

Related Commands

The **show** commands in ACL-configuration mode and MST-configuration mode include the **active** and **comment** options along with additional mode-specific options.

Example

- This command shows the server-group-TACACS+ configuration commands in *running-config*.

```
switch(config-sg-tacacs+-TAC-GR)#show active
server TAC-1
server 10.1.4.14
switch(config-sg-tacacs+-TAC-GR)#
```

show event-handler

The **show event-handler** command displays the contents and activation history of a specified event handler or all event handlers.

Platform	all
Command Mode	Privileged EXEC

Command Syntax

```
show event-handler [handler_name]
```

Parameters

- *handler_name* optional name of an event handler to display. If no parameter is entered, the command displays information for all event handlers configured on the system.

Example

- This command displays information about an event handler called "eth_5".

```
switch#show event-handler eth_5
Event-handler eth_5
Trigger: onIntf Ethernet5 on operstatus delay 20 seconds
Action: /mnt/flash/myScript1
Last Trigger Activation Time: Never
Total Trigger Activations: 0
Last Action Time: Never
Total Actions: 0
switch#
```

show management ssh hostkey

The **show management ssh hostkey** command to display the public key authentication.

Platform	all
Command Mode	EXEC

Command Syntax

```
show management ssh hostkey ALGORITHM
```

Parameters

- **ALGORITHM** the public key in a public/private keypair is used.
 - **dsa public** the default authentication list. Note: It is a violation of Common Criteria policy to use the DSA algorithm.
 - **rsa public** the authentication list for SSH logins.

Example

- After a switch is configured to a hardware source of entropy and FIPS algorithms, the RSA key pair used on the switch for SSH access must be regenerated. Regeneration of the key will securely zeroize the old key pair and generate a new one. This can be done with the following command:

```
switch#reset ssh hostkey rsa
```

To view the new public key use the following command:

```
switch#show management ssh hostkey rsa public
ssh-rsa AAAAB3NzaC1yc2EAAAABIwAAAQEAWGXvEQ40NMSGpNqQ44mzFc6STteWp3FmAK+l9TJYsK9cr
ekmuwkar8ImLdgc9U/XQvkCZ4RiVQM3yJ+RP2lS8azN900Ta2EReCgi2og0oUMGbjDlUFzwBnr5neeORd
OE1CDZ4d/9DwI5dCVcrQtnwL6TLO/aEPNBg/iL+maBKf00HgIoFow6xeFE1EigQBixrsyW3jau187oI+b
SAhzzHjKRT+3Wd4jT9OVc57EfH3dNmB2RPAvVqGv/x9nea1v+N2dlGk7jzpUjKx76p6LtZbNRZ/xZqFLb
awLfRK4fmnqS9eNJ/4iBkS9FSrglcbj2yP96YKA5Zky4rp8yNrVgw==chassisAddr=00:1c:73:1b:c
1:e0
switch#
```

show module

The **show module** command displays information that identifies the supervisor, fabric, and linecard modules in a modular switch, including model number, serial number, hardware version number, software version (supervisors only), MAC address (supervisors and linecards), and operational status.

Platform 7500 Series, 7500E Series, 7300 Series
Command Mode EXEC

Command Syntax

```
show module [MODULE_NAME]
```

Parameters

- **MODULE_NAME** Specifies modules for which data is displayed. Options include:
 - <no parameter> All modules (identical to **all** option).
 - **fabric** *fab_num* Specified fabric module. Number range varies with switch model.
 - **linecard** *line_num* Linecard module. Number range varies with switch model.
 - **supervisor** *super_num* Supervisor module. Number range varies with switch model.
 - **mod_num** Supervisor (1 to 2) or linecard (3 to 18) module.
 - **all** All modules.

Related Commands

- [show version](#) displays model and serial numbers of modular system components.

Example

This command displays information about all installed modules on a DCS-7504 switch.

```
switch#show module
Module    Ports Card Type                                Model          Serial No.
-----
1         2      DCS-7500 Series Supervisor Module  7500-SUP       JSH11440327
2         1      Standby supervisor                Unknown        Unknown
3         48     48-port SFP+ 10GigE Linecard      7548S-LC       JSH10315938
4         48     48-port SFP+ 10GigE Linecard      7548S-LC       JSH11665247
5         48     48-port SFP+ 10GigE Linecard      7548S-LC       JSH11834614
6         48     48-port SFP+ 10GigE Linecard      7548S-LC       JSH11060688
Fabric1   0      DCS-7504 Fabric Module            7504-FM        JSH11244430
Fabric2   0      DCS-7504 Fabric Module            7504-FM        JSH11892120
Fabric3   0      DCS-7504 Fabric Module            7504-FM        JSH11941115
Fabric4   0      DCS-7504 Fabric Module            7504-FM        JSH11661618
Fabric5   0      DCS-7504 Fabric Module            7504-FM        JSH11757555
Fabric6   0      DCS-7504 Fabric Module            7504-FM        JSH11847728

Module    MAC addresses                                Hw      Sw      Status
-----
1         00:1c:23:03:06:ac - 00:1c:23:03:06:ac  07.06   4.12.1  Active
2         00:1c:23:03:80:44 - 00:1c:23:03:80:73  06.00   4.12.1  Standby
3         00:1c:23:03:80:44 - 00:1c:23:03:80:73  06.00           Ok
4         00:1c:23:03:e4:34 - 00:1c:23:03:e4:63  07.10           Ok
5         00:1c:23:12:0b:3f - 00:1c:23:12:0b:6e  07.30           Ok
6         00:1c:23:12:b6:3f - 00:1c:23:12:b6:6e  08.00           Ok
Fabric1   05.03           Ok
Fabric2   05.03           Ok
Fabric3   05.02           Ok
Fabric4   05.02           Ok
Fabric5   05.02           Ok
Fabric6   05.02           Ok
switch#
```

- This command displays information about all installed modules on a DCS-7304 switch.

```
switch#show module
```

Module	Ports	Card Type	Model	Serial No.
1	3	Supervisor 7300X SSD	DCS-7300-SUP-D	JAS13340024
3	128	32 port 40GbE QSFP+ LC	7300X-32Q-LC	JPE13440416
4	64	48 port 10GbE SFP+ & 4 port QSFP+ LC	7300X-64S-LC	JAS13310113
5	64	48 port 10GbE SFP+ & 4 port QSFP+ LC	7300X-64S-LC	JAS13340033
6	64	48 port 10GbE SFP+ & 4 port QSFP+ LC	7300X-64S-LC	JAS13310103
Fabric1	0	7304X Fabric Module	7304X-FM	JAS13320077
Fabric2	0	7304X Fabric Module	7304X-FM	JAS13350043
Fabric3	0	7304X Fabric Module	7304X-FM	JAS13350050
Fabric4	0	7304X Fabric Module	7304X-FM	JAS13350056

Module	MAC addresses	Hw	Sw	Status
1	00:1c:73:36:4b:71 - 00:1c:73:36:4b:72	01.01	4.13.3F	Active
3	00:1c:73:58:d4:68 - 00:1c:73:58:d4:87	03.04		Ok
4	00:1c:73:36:05:61 - 00:1c:73:36:05:94	02.02		Ok
5	00:1c:73:36:0a:e1 - 00:1c:73:36:0b:14	02.03		Ok
6	00:1c:73:36:02:e1 - 00:1c:73:36:03:14	02.02		Ok
Fabric1		00.00		Ok
Fabric2		00.00		Ok
Fabric3		00.00		Ok
Fabric4		00.00		Ok

```
switch#
```

show platform sand compatibility

The **show sand platform compatibility** command displays the fabric and forwarding modes. These modes determine switch forwarding capabilities and programs performance capacity of installed linecards

sinformation that identifies the supervisor, fabric, and linecard modules in the modular switch, including model number, serial number, hardware version number, software version (supervisors only), MAC address (supervisors and linecards), and operational status.

Platform	Petra, Arad (7500 and 7500E series)
Command Mode	Privileged EXEC

Command Syntax

```
show platform sand compatibility
```

Related Commands

- [platform sand fabric mode \(7500 and 7500E Series\)](#) specifies the fabric software mode.
- [platform sand forwarding mode \(7500 and 7500E Series\)](#) specifies the forwarding software mode.

Example

- This command indicates that the switch is in Fe600 fabric mode and PetraA forwarding mode.

```
switch#show platform sand compatibility
Configuration      Status
Forwarding mode    None      PetraA
Fabric mode         None      Fe600
switch#
```

show schedule

The **show schedule** command displays logging output on the terminal during the current terminal session. This command affects only the local monitor. The **no terminal monitor** command disables direct monitor display of logging output for the current terminal session.

Platform all
Command Mode Privileged EXEC

Command Syntax

show schedule *schedule_name*

Parameters

- *schedule_name* label associated with the scheduled command.

Example

- This command displays logging to the local monitor during the current terminal session.

```
switch#show schedule tech-support
CLI command "show tech-support" is scheduled, interval is 60 minutes
Maximum of 100 log files will be stored
100 log files currently stored in flash:/schedule/tech-support

Start Time          Size      Filename
-----
Jan 19 2011 00:00    14 kB    tech-support_2011-01-19.0000.log.gz
Jan 19 2011 04:00    14 kB    tech-support_2011-01-19.0100.log.gz
...
```

show schedule summary

The **show schedule summary** command displays the list of active scheduled commands.

Platform all
Command Mode Privileged EXEC

Command Syntax

show schedule summary

Example

- This command displays the list of active scheduled commands.

```
switch#show schedule summary
Name           Last      Interval Max log   Log file location
              time      (mins)   files
-----
tech-support    00:00      60      100      flash:/schedule/tech-support
Et45-counters   00:05       5      100      flash:/schedule/Et45-counters
Memfree         00:10      10      100      flash:/schedule/Memfree
```

show version

The **show version** command displays information that identifies the switch, including its model number, serial number, and system MAC address. The command also provides hardware and software manufacturing information, along with the available memory and elapsed time from the most recent reload procedure.

Platform	all
Command Mode	EXEC

Command Syntax

```
show version [INFO_LEVEL]
```

Parameters

- **INFO_LEVEL** Specifies information the command displays. Options include
 - **<no parameter>** Model and serial numbers, manufacturing data, uptime, and memory.
 - **detail** Data listed *<no parameter>* option plus version numbers of internal components.

Related Commands

- **show module** displays model and serial numbers of modular system components.

Examples

- This command displays the switch's model number, serial number, hardware and software manufacturing information, uptime, and memory capacity,

```
switch>show version
Arista DCS-7150S-64-CL-F
Hardware version:    01.01
Serial number:      JPE13120819
System MAC address: 001c.7326.fd0c

Software image version: 4.13.2F
Architecture:         i386
Internal build version: 4.13.2F-1649184.4132F.2
Internal build ID:     eeb3c212-b4bd-4c19-ba34-1b0aa36e43f1

Uptime:               1 hour and 36 minutes
Total memory:          4017088 kB
Free memory:           1473280 kB

switch>
```

shutdown (SSH Management-Tunnel)

The **shutdown** command, in Mgmt-SSH-Tunnel mode, disables or enables management SSH on the switch. Management SSH is disabled by default.

The **no shutdown** command, in Mgmt-SSH-Tunnel mode, re-enables the management SSH access.

The **default shutdown** command, in Mgmt-SSH-Tunnel mode, disables the management SSH access and removes the corresponding **no shutdown** command from the *running-config*.

Platform	all
Command Mode	Mgmt-SSH-Tunnel

Command Syntax

```
shutdown
no shutdown
default shutdown
```

Example

- These commands disables the SSH management access.

```
switch(config)#management ssh
switch(config-mgmt-ssh)# shutdown
switch(config-mgmt-ssh)#
```

- These commands enables the SSH management access.

```
switch(config)#management ssh
switch(config-mgmt-ssh)# no shutdown
switch(config-mgmt-ssh)#
```

ssh

The **ssh** command (in management mode) is represented by a submode of either management **ssh** or management **ssh vrf**. SSH establishes a connection to an IPv4 server and specifies the public key algorithm, the preferred encryption algorithms and preferred HMAC algorithms between the client and server.

Platform	all
Command Mode	EXEC

Command Syntax

```
ssh [VRF_INST] [CIPHER] [LOG_NAME] [MAC_CRYPT] [KEX] [KEY] [PORT] [VERSION] SERVER
```

The *VRF_INST* parameter, when present, is always first. The *SERVER* parameter is always last. All other parameters can be placed in any order.

Parameters

- *VRF_INST* specifies the VRF instance.
 - <no parameter> changes are made to the default VRF.
 - **vrf** *vrf_name* changes are made to the specified user-defined VRF.
- *CIPHER* Cipher specification for encryption. Options include:
 - **-c** *cipher_1 cipher_2 ... cipher_n*
 - * **3des** Specifies the encryption algorithm 3des(v1)
 - * **3des-cbc** Specifies triple DES (112 bit)
 - * **aes128-cbc** Specifies advanced Encryption Standard (128 bit, CBC mode)
 - * **aes128-ctr** Specifies advanced Encryption Standard (128 bit, counter mode)
 - * **aes192-cbc** Specifies advanced Encryption Standard (192 bit, CBC mode)
 - * **aes192-ctr** Specifies advanced Encryption Standard (192 bit, counter mode)
 - * **aes256-cbc** Specifies advanced Encryption Standard (256 bit, CBC mode)
 - * **aes256-ctr** Specifies advanced Encryption Standard (256 bit, counter mode)
 - * **arcfour** Specifies arcfour stream cipher (RC4 like)
 - * **arcfour128** Specifies arcfour stream cipher (RFC 4345, 128 bit)
 - * **arcfour256** Specifies arcfour stream cipher (RFC 4345, 256 bit)
 - * **blowfish** Specifies blowfish block cipher (64 bit)
 - * **blowfish-cbc** Specifies blowfish block cipher (128 bit, CBC mode)
 - * **cast128-cbc** Specifies CAST-128 (RFC 2144, 128 bit, CBC mode)
 - * **des** Specifies the encryption algorithm des(v1)
- *LOG_NAME* Login name. Options include:
 - **-l** *login* Name of a user during login
- *MAC_CRYPT* MAC specification for encryption. Options include:
 - **-m** *mac_crypt_1 mac_crypt_2 ... crypt_n*
 - * **hmac-md5** Hash Message Authentication Code MD5
 - * **hmac-md5-96** Hash Message Authentication Code MD5 for use in ESP and AH
 - * **hmac-ripemd160** Hash Message Authentication Code RIPEMD-160
 - * **hmac-sha1** Hash Message Authentication Code SHA-1
 - * **hmac-sha1-96** Hash Message Authentication Code SHA-1 for use in ESP and AH
- *KEX* Limits the message authentication codes from all of the available options to the set specified.
 - **-o** *KexAlgorithms kex_1 kex_2 ... kex_n*
 - * **diffie-hellman-group-exchange-sha1** Negotiated Group Exchange with SHA-1
 - * **diffie-hellman-group-exchange-sha256** Negotiated Group Exchange with SHA-256
 - * **diffie-hellman-group1-sha1** Oakley Group 1 with SHA-1
 - * **diffie-hellman-group14-sha1** Oakley Group 14 with SHA-1

- **KEY** Limits the key-exchange methods from all of the available options to the set specified. Options include:
 - **-o StrictHostKeyChecking yes** Specifies that SSH will automatically check remote servers hostkey before connecting.
 - **-o StrictHostKeyChecking no** Specifies that SSH will ignore remote servers hostkey.
- **PORT** Options include:
 - **-p <1 to 65535>** Specifies the port number of the server.
- **VERSION** Protocol version to force. Options include:
 - **-v <1 to 2>** When the SSH supports SSH1, the protocol version is 1.99. Otherwise, the protocol version is 2.
- **SERVER** Options include:
 - *ip_address* Specifies the IPv4 address of the server.
 - *hostname* Specifies the host name of the server

Example

- This command instructs the server to use the Oakley Group 14 Diffie-Hellman method with an SHA-1 hash for key exchange.

```
switch(config)#management ssh
switch(config-mgmt-ssh)#key-exchange diffie-hellman-group14-sha1
```

For Common Criteria

- The following set of commands will put the SSH server and SSH Tunnels on the switch into a Common Criteria approved mode:

```
switch(config)#management ssh
switch(config-mgmt-ssh)#cipher aes128-cbc aes256-cbc
switch(config-mgmt-ssh)#key-exchange diffie-hellman-group14-sha1
switch(config-mgmt-ssh)#mac hmac-sha1
switch(config-mgmt-ssh)#hostkey server rsa
switch(config-mgmt-ssh)#hostkey client strict-checking
switch(config-mgmt-ssh)#log-level verbose
```

terminal length

The **terminal length** command overrides automatic pagination and sets pagination length for all show commands on a terminal. If the output of a show command is longer than the configured terminal length, the output will be paused after each screenful of output, prompting the user to continue.

To disable pagination for an SSH session, set *terminal length* to 0. By default, all console sessions have pagination disabled.

The **no terminal length** and **default terminal length** commands restore automatic pagination by removing the **terminal length** command from *running-config*.

The pagination setting is persistent if configured from Global Configuration mode. If configured from EXEC mode, the setting applies only to the current CLI session. Pagination settings may also be overridden when you adjust the size of the SSH terminal window, but can be reconfigured by running the **terminal length** command again.

Platform	all
Command Mode	EXEC

Command Syntax

```
terminal length lines
no terminal length
default terminal length
```

Parameters

- *lines* number of lines to be displayed at a time. Values range from 0 through 32767. A value of 0 disables pagination.

Example

- This command sets the pagination length for the current terminal session to 10 lines.

```
switch#terminal length 10
Pagination set to 10 lines.
```

- This command configures the switch to paginate terminal output automatically based on screen size for the current terminal session.

```
switch#no terminal length
```

- These commands disable pagination globally.

```
switch#configure
switch(config)#terminal length 0
Pagination disabled.
```

terminal monitor

The **terminal monitor** command enables the display of logging output on the terminal during the current terminal session. This command affects only the local monitor. The **no terminal monitor** command disables direct monitor display of logging output for the current terminal session.

Platform	all
Command Mode	Privileged EXEC

Command Syntax

```
terminal monitor
no terminal monitor
default terminal monitor
```

Example

- This command enables the display of logging to the local monitor during the current terminal session.

```
switch#terminal monitor
switch#
```

trigger

The **trigger** command specifies what event will trigger the event handler. Handlers can be triggered either by the system booting or by a change in a specified interface's IP address or operational status.

To specify the action to be taken when a triggering event occurs, use the **action bash** command.

Platform	all
Command Mode	Event-Handler Configuration

Command Syntax

```
trigger EVENT
```

Parameters

- **EVENT** event which will trigger the configuration mode event handler. Values include:
 - **onboot** triggers when the system reboots, or when you exit event-handler configuration mode. This option takes no further arguments, and passes no environment variables to the action triggered.
 - **onintf *INTERFACE CHANGE*** triggers when a change is made to the specified interface.
 - **on-startup-config** triggers when a change is made to the *startup-config* file.
 - **vm-tracer *vm*** triggers when a virtual machine monitored by VM Tracer changes state.
- **INTERFACE** the triggering interface. Values include:
 - **ethernet *number*** Ethernet interface specified by *number*.
 - **loopback *number*** loopback interface specified by *number*.
 - **management *number*** management interface specified by *number*.
 - **port-channel *number*** channel group interface specified by *number*.
 - **vlan *number*** VLAN interface specified by *number*.
- **CHANGE** the change being watched for in the triggering interface. Values include:
 - **ip** triggers when the IPv4 address of the specified interface is changed.
 - **ip6** triggers when the IPv6 address of the specified interface is changed.
 - **operstatus** triggers when the operational status of the specified interface changes.

Examples

- This command configures the event handler "Eth5" to be triggered when there is a change in the operational status or IP address of Ethernet interface 5.

```
switch(config-handler-Eth5)#trigger onIntf Ethernet 5 operstatus ip
switch(config-handler-Eth5)#
```

- This command configures the event handler "onStartup" to be triggered when the system boots, or on exiting event-handler configuration mode.

```
switch(config-handler-onStartup)#trigger onboot
switch(config-handler-onStartup)#
```

tunnel (SSH Management)

The **tunnel** command places the switch in SSH tunnel configuration mode. EOS provides a SSH Tunneling feature to transparently secure TCP connections to remote servers. This feature can accept any TCP connection that goes to the CPU on the switch and establish a standard SSH tunnel to a remote host. This has a twofold advantage:

- TCP based services do not need to perform any encryption within their own protocol.
- The connection is secure against replay attacks, manipulation and eavesdropping via SSHv2 Common Criteria compliant encryption.

The **no tunnel** and **default tunnel** commands disable Management-ssh-tunnel mode on the switch by removing all Management-ssh-tunnel configuration mode commands from *running-config*.

Management-ssh-tunnel configuration mode is not a group change mode; *running-config* is changed immediately upon entering commands. Exiting SSH configuration mode does not affect *running-config*. The **exit** command returns the switch to global configuration mode.

Platform	all
Command Mode	Mgmt-ssh Configuration

Command Syntax

```
tunnel tunnel_name
no tunnel
default tunnel
```

Parameters

- *tunnel_name* SSH Tunnel or SSH VRF name.

Commands Available in Management-ssh-tunnel Configuration Mode

- [local \(SSH Management-Tunnel\)](#)
- [remote \(SSH Management-Tunnel\)](#)
- [server-alive count-max \(SSH Management-Tunnel\)](#)
- [server-alive interval \(SSH Management-Tunnel\)](#)
- [shutdown \(SSH Management-Tunnel\)](#)
- [ssh-server user \(SSH Management-Tunnel\)](#)

Example

- These commands place the switch in management-ssh-tunnel mode and create a management SSH tunnel called "foo".

```
switch(config)#management ssh
switch(config-mgmt-ssh)#tunnel foo
switch(config-mgmt-ssh)#
```

AAA Configuration

This chapter describes authentication, authorization, and accounting configuration tasks and contains these sections:

- [Section 4.1: Authorization, Authentication, and Accounting Overview](#)
- [Section 4.2: Configuring the Security Services](#)
- [Section 4.3: Server Groups](#)
- [Section 4.4: Role Based Authorization](#)
- [Section 4.5: Activating Security Services](#)
- [Section 4.6: TACACS+ Configuration Examples](#)
- [Section 4.7: AAA Commands](#)

4.1 Authorization, Authentication, and Accounting Overview

4.1.1 Methods

The switch controls access to EOS commands by authenticating user identity and verifying user authorization. Authentication, authorization, and accounting activities are conducted through three data services – a local security database, TACACS+ servers, and RADIUS servers. [Section 4.2: Configuring the Security Services](#) describes these services.

4.1.2 Configuration Statements

Switch security requires two steps:

1. Configuring security service parameters.

The switch provides configuration commands for each security service:

- A local file supports authentication through **username** and **enable secret** commands.
- TACACS+ servers provide security services through **tacacs-server** commands.
- RADIUS servers provide security services through **radius-server** commands.

[Section 4.2: Configuring the Security Services](#) describes security service configuration commands.

2. Activating authentication, authorization, and accounting services.

EOS provides **aaa authorization**, **aaa authentication**, and **aaa accounting** commands to select the primary and backup services. [Section 4.5: Activating Security Services](#) provides information on implementing a security environment.

4.1.3 Encryption

The switch uses clear text passwords and server access keys to authenticate users and communicate with security systems. To prevent accidental disclosure of passwords and keys, *running-config* stores their corresponding encrypted strings. The encryption method depends on the type of password or key.

Commands that configure passwords or keys can accept the clear text password or an encrypted string that was generated by the specified encryption algorithm with the clear text password as the seed.

4.2 Configuring the Security Services

The switch can access three security data services to authenticate users and authorize switch tasks: a local file, TACACS+ servers, and RADIUS Servers.

4.2.1 Local Security File

The local file uses passwords to provide these authentication services:

- authenticate users as they log into the switch
- control access to configuration commands
- control access to the switch root login

The local file contains username-password combinations to authenticate users. Passwords also authorize access to configuration commands and the switch root login.

4.2.1.1 Passwords

The switch recognizes passwords as clear text and encrypted strings.

- **Clear text** passwords are the text that a user enters to access the CLI, configuration commands, or the switch root login.
- **Encrypted strings** are MD5-encrypted strings generated with the **clear text** as the seed. The local file stores passwords in this format to avoid unauthorized disclosure. When a user enters the clear text password, the switch generates the corresponding secure hash and compares it to the stored version. **The switch cannot recover the clear text from which an encrypted string is generated.**

Valid passwords contain the characters A-Z, a-z, 0-9 and any of these punctuation characters:

```
!   @   #   $   %   ^   &   *   (   )   -   _   =   +
{   }   [   ]   ;   :   <   >   ,   .   ?   /   ~   \
```

4.2.1.2 Usernames

Usernames control access to the EOS and all switch commands. The switch is typically accessed through an SSH login, using a previously defined username-password combination. To create a new username or modify an existing username, use the [username](#) command.

Valid usernames begin with A-Z, a-z, or 0-9 and may also contain any of these characters:

```
@   #   $   %   ^   &   *   (   )   -   _   =
+   {   }   [   ]   ;   <   >   ,   .   ~   |
```

The default username is **admin**, which is described in [Admin Username](#).

Examples

- These equivalent commands create the username *john* and assign it the password *x245*. The password is entered in clear text because the encrypt-type parameter is omitted or zero.

```
switch(config)#username john secret x245
```

```
switch(config)#username john secret 0 x245
```
- This command creates the username *john* and assigns it to the text password that corresponds to the encrypted string *\$1\$sU.7hptc\$TsJ1qslCL7ZYVbyXNG1wg1*. The string was generated by an MD5-encryption program using *x245* as the seed.

```
switch(config)#username john secret 5 $1$sU.7hptc$TsJ1qslCL7ZYVbyXNG1wg1
```

The username is authenticated by entering *x245* when the CLI prompts for a password.
- This command creates the username *jane* without securing it with a password. It also removes a password if the *jane* username exists.

```
switch(config)#username jane nopassword
```
- This command removes the username **william** from the local file.

```
switch(config)#no username william
```

4.2.1.3 Logins by Unprotected Usernames

The default switch configuration allows usernames that are not password protected to log in only from the console. The **aaa authentication policy local** command configures the switch to allow unprotected usernames to log in from any port. To reverse this setting to the default state, use **no aaa authentication policy local allow-nopassword-remote-login**.

Warning Allowing remote access to accounts without passwords is a severe security risk. Arista Networks recommends assigning strong passwords to all usernames.

Examples

- This command configures the switch to allow unprotected usernames to log in from any port.

```
switch(config)#aaa authentication policy local allow-nopassword-remote-login
```
- This command configures the switch to allow unprotected usernames to log in only from the console port.

```
switch(config)#no aaa authentication policy local allow-nopassword-remote-login
```

4.2.1.4 Enable Command Authorization

The **enable** command controls access to Privileged EXEC and all configuration command modes. The enable password authorizes users to execute the **enable** command. When the enable password is set, the CLI displays a password prompt when a user attempts to enter Privileged EXEC mode.

```
main-host>enable
Password:
main-host#
```

If the user enters an incorrect password three times, the CLI displays the EXEC mode prompt.

If the enable password is not set, the CLI does not prompt for a password when a user attempts to enter Privileged EXEC mode.

To set the enable password, use the **enable secret** command.

Examples

- These equivalent commands assign *xyrt1* as the enable password.

```
switch(config)#enable secret xyrt1
```



```
switch(config)#enable secret 0 xyrt1
```
- This command assigns the enable password to the clear text (12345) corresponding to the encrypted string *\$1\$8bPBrJnd\$Z8wbKLHpJEd7d4tc5Z/6h/*. The string was generated by an MD5-encryption program using 12345 as the seed.

```
switch(config)#enable secret 5 $1$8bPBrJnd$Z8wbKLHpJEd7d4tc5Z/6h/
```
- This command deletes the enable password.

```
switch(config)#no enable secret
```

4.2.1.5 Root Account Password

The root account accesses the root directory in the underlying Linux shell. When it is not password protected, you can log into the root account only through the console port. After you assign a password to the root account, you can log into it through any port.

To set the password for the root account, use the **aaa root** command.

Examples

- These equivalent commands assign *f4980* as the root account password.

```
switch(config)#aaa root secret f4980
```



```
switch(config)#aaa root secret 0 f4980
```
- This command assigns the text (*ab234*) that corresponds to the encrypted string of *\$1\$HW05LEY8\$QEVw6JqjD9VqDfh.O8r.b.* as the root password.

```
switch(config)#aaa root secret 5 $1$HW05LEY8$QEVw6JqjD9VqDfh.O8r.b
```
- This command removes the password from the root account.

```
switch(config)#aaa root nopassword
```
- This command disables the root login.

```
switch(config)#no aaa root
```

4.2.2 TACACS+

Terminal Access Controller Access-Control System Plus (TACACS+), derived from the TACACS protocol defined in RFC 1492, is a network protocol that provides centralized user validation services. TACACS+ information is maintained on a remote database. EOS support of TACACS+ services requires access to a TACACS+ server.

TACACS+ manages multiple network access points from a single server. The switch defines a TACACS+ server connection by its address and port, allowing the switch to conduct multiple data streams to a single server by addressing different ports on the server.

These sections describe steps that configure access to TACACS+ servers. Configuring TACACS+ access is most efficiently performed when TACACS+ is functioning prior to configuring switch parameters.

4.2.2.1 Configuring TACACS+ Parameters

TACACS+ parameters define settings for the switch to communicate with TACACS+ servers. A set of values can be configured for individual TACACS+ servers that the switch accesses. Global parameters define settings for communicating with servers for which parameters are not individually configured.

The switch supports these TACACS+ parameters:

Encryption key

The encryption key is code that the switch and the TACACS+ server share to facilitate communications.

- The **tacacs-server host** command defines the encryption key for a specified server.
- The **tacacs-server key** command defines the global encryption key.

Examples

- This command configures the switch to communicate with the TACACS+ server assigned the host name *TAC_1* using the encryption key *rp31E2v*.

```
switch(config)#tacacs-server host TAC_1 key rp31E2v
```

- This command configures *cv90jr1* as the global encryption key.

```
switch(config)#tacacs-server key 0 cv90jr1
```

- This command assigns *cv90jr1* as the global key, using the corresponding encrypted string.

```
switch(config)#tacacs-server key 7 020512025B0C1D70
```

Session Multiplexing

The switch supports multiplexing sessions on a single TCP connection.

- The **tacacs-server host** command configures the multiplexing option for a specified server.
- There is no global multiplexing setting.

Example

- This command configures the switch to communicate with the TACACS+ server at *10.12.7.9* and indicates the server supports session multiplexing on a TCP connection.

```
switch(config)#tacacs-server host 10.12.7.9 single-connection
```

Timeout

The timeout is the period the switch waits for a successful connection to, or response from, the TACACS+ server. The default is 5 seconds.

- The **tacacs-server host** command defines the timeout for a specified server.
- The **tacacs-server timeout** command defines the global timeout.

Examples

- This command configures the switch to communicate with the TACACS+ server assigned the host name *TAC_1* and configures the timeout period as *20 seconds*.

```
switch(config)#tacacs-server host TAC_1 timeout 20
```

- This command configures *40 seconds* as the period that the server waits for a response from a TACACS+ server before issuing an error.

```
switch(config)#tacacs-server timeout 40
```

Port

The port specifies the port number through which the switch and the servers send information. The TACACS+ default port is 49.

- The **tacacs-server host** command specifies the port number for an individual TACACS+ server.
- The global TACACS+ port number cannot be changed from the default value of 49.

Example

- This command configures the switch to communicate with the TACACS+ server at 10.12.7.9 through port 54.

```
switch(config)#tacacs-server host 10.12.7.9 port 54
```

4.2.2.2 TACACS+ Status

To display the TACACS+ servers and their interactions with the switch, use the [show tacacs](#) command.

Example

- This command lists the configured TACACS+ servers.

```
switch(config)#show tacacs
```

```
server1: 10.1.1.45
Connection opens: 15
Connection closes: 6
Connection disconnects: 6
Connection failures: 0
Connection timeouts: 2
Messages sent: 45
Messages received: 14
Receive errors: 2
Receive timeouts: 2
Send timeouts: 3
```

```
Last time counters were cleared: 0:07:02 ago
```

To reset the TACACS+ status counters, use the [clear aaa counters tacacs+](#) command.

Example

- This command clears all TACACS+ status counters.

```
switch(config)#clear aaa counters tacacs
```

4.2.3 RADIUS

Remote Authentication Dial In User Service (RADIUS) is a networking protocol that provides centralized authentication, authorization, and accounting services for computers connecting to and using network resources. RADIUS is used to manage access to the Internet, internal networks, wireless networks, and integrated email services.

These sections describe steps that configure RADIUS server access. Configuring RADIUS parameters is most efficiently performed when RADIUS is functioning prior to configuring switch parameters.

4.2.3.1 RADIUS Vendor-Specific Attribute-Value Pairs

RADIUS servers and client companies extend basic RADIUS functionality through vendor specific attributes. A dictionary file includes a list of RADIUS attribute-value pairs that Arista switches use to perform AAA operations through the RADIUS server.

Arista switches use the following attribute values:

```
Arista Vendor number: 30065
Attribute: Arista-AVPair 1 string
```

Acceptable string values for Arista-AVPair include:

- "shell:priv-lvl=<privilege level of a user, 0-15>"
- "shell:roles=<list of roles for a user>"

Example

- This is a sample dictionary file that identifies Arista RADIUS vendor-specific attribute value pairs.

```
#
# dictionary.arista
#
VENDOR          Arista      30065
# Standard Attribute
BEGIN-VENDOR     Arista
ATTRIBUTE        Arista-AVPair 1    string
END-VENDOR       Arista
```

4.2.3.2 Configuring RADIUS Defaults

RADIUS policies specify settings for the switch to communicate with RADIUS servers. A set of values can be configured for individual RADIUS servers that the switch accesses. Global parameters define settings for communicating with servers for which parameters are not individually configured.

The switch defines these RADIUS parameters:

Encryption key

The encryption key is the key shared by the switch and RADIUS servers to facilitate communications.

- The **radius-server host** command defines the encryption key for a specified server.
- The **radius-server key** command specifies the global encryption key.

Examples

- This command configures the switch to communicate with the RADIUS server assigned the host name *RAD-1* using the encryption key *rp31E2v*.

```
switch(config)#radius-server host RAD-1 key rp31E2v
```

- This command configures *cv90jr1* as the global encryption key.

```
switch(config)#radius-server key 0 cv90jr1
```

- This command assigns *cv90jr1* as the key by specifying the corresponding encrypted string.

```
switch(config)#radius-server key 7 020512025B0C1D70
```

Timeout

The timeout is the period that the switch waits for a successful connection to, or response from, a RADIUS server. The default period is 5 seconds.

- The **radius-server host** command defines the timeout for a specified server.
- The **radius-server timeout** command defines the global timeout.

Examples

- This command configures the switch to communicate with the RADIUS server assigned the host name *RAD-1* and configures the timeout period as *20 seconds*.

```
switch(config)#radius-server host RAD-1 timeout 20
```

- This command configures *50 seconds* as the period that the server waits for a response from a RADIUS server before issuing an error.

```
switch(config)#radius-server timeout 50
```

Retransmit

Retransmit is the number of times the switch attempts to access the RADIUS server after the first server timeout expiry. The default value is 3 times.

- The **radius-server host** command defines the retransmit for a specified server.
- The **radius-server retransmit** command defines the global retransmit value.

Examples

- This command configures the switch to communicate with the RADIUS server assigned the host name *RAD-1* and configures the retransmit value as 2.

```
switch(config)#radius-server host RAD-1 retransmit 2
```
- This command configures the switch to attempt five RADIUS server contacts after the initial timeout. If the timeout parameter is set to *50 seconds*, then the total period that the switch waits for a response is $((5+1)*50) = 300$ seconds.

```
switch(config)#radius-server retransmit 5
```

Deadtime

Deadtime is the period when the switch ignores a non-responsive RADIUS server, or a server that does not answer retransmit attempts after timeout expiry. Deadtime is disabled if a value is not specified.

- The **radius-server host** command defines the deadtime for a specified server.
- The **radius-server deadtime** command defines the global deadtime setting.

Examples

- This command configures the switch to communicate with the RADIUS server assigned the host name *RAD-1* and configures the deadtime period as 90 minutes.

```
switch(config)#radius-server host RAD-1 deadtime 90
```
- This command programs the switch to ignore a server for two hours if the server does not respond to a request during the timeout-retransmit period.

```
switch(config)#radius-server deadtime 120
```

Port

The port specifies the port number through which the switch and servers send information.

- The **radius-server host** command specifies the port numbers for an individual RADIUS server.
- The global RADIUS port numbers cannot be changed from the default values of 1812 for an authorization port and 1813 for an accounting port.

Example

- These commands configure the switch to communicate with the RADIUS server named *RAD-1* through port number 1850 for authorization and port number 1851 for accounting.

```
switch(config)#radius-server host RAD-1 auth-port 1850
switch(config)#radius-server host RAD-1 acct-port 1851
```

To remove the configuration for this server, use **no radius-server host** command and specify the hostname or IP address with both the authorization and accounting port numbers.

4.2.3.3 RADIUS Status

The **show radius** command displays configured RADIUS servers and their interactions with the switch.

Example

- This command lists the configured RADIUS servers.

```
switch(config)#show radius

server1: 10.1.1.45
Messages sent: 24
Messages received: 20
Requests accepted: 14
Requests rejected: 8
Requests timeout: 2
Requests retransmitted: 1
Bad responses: 1
Last time counters were cleared: 0:07:02 ago
```

To reset the RADIUS status counters, use the **clear aaa counters radius** command.

Example

- This command clears all RADIUS status counters.

```
switch(config)#clear aaa counters radius
```

4.3 Server Groups

A server group is a collection of servers that are associated with a single label. Subsequent authorization and authentication commands access all servers in a group by invoking the group name. The switch supports TACACS+ and RADIUS server groups.

The **aaa group server** commands create server groups and place the switch in server group mode to assign servers to the group. Commands that reference an existing group place the switch in group server mode to modify the group.

These commands create named server groups and enter the appropriate command mode for the specified group:

- **aaa group server radius**
- **aaa group server tacacs+**

The **server (server-group-RADIUS configuration mode)** and **server (server-group-TACACS configuration mode)** commands add servers to the configuration mode server group. Servers must be previously configured with a **radius-server host** or **tacacs-server host** command before they are added to a group.

Examples

- This command creates the TACACS+ server group named TAC-GR and enters server group configuration mode for the new group.

```
switch(config)#aaa group server tacacs+ TAC-GR
switch(config-sg-tacacs+-TAC-GR)#
```

- These commands add two servers to the TAC-GR server group. To add servers to this group, the switch must be in sg-tacacs+-TAC-GR configuration mode.

The CLI remains in server group configuration mode after adding the TAC-1 server (port 49) and the server located at 10.1.4.14 (port 151) to the group.

```
switch(config-sg-tacacs+-TAC-GR)#server TAC-1
switch(config-sg-tacacs+-TAC-GR)#server 10.1.4.14 port 151
switch(config-sg-tacacs+-TAC-GR)#
```

- This command exits server group mode.

```
switch(config-sg-tacacs+-TAC-GR)#exit
switch(config)#
```

- This command creates the RADIUS server group named RAD-SV1 and enters server group configuration mode for the new group.

```
switch(config)#aaa group server radius RAD-SV1
switch(config-sg-radius-RAD-SV1)#
```

- These commands add two servers to the RAD-SV1 server group. To add servers to this group, the switch must be in sg-radius-RAD-SV1 configuration mode.

The CLI remains in server group configuration mode after adding the RAC-1 server (authorization port 1812, accounting port 1813) and the server located at 10.1.5.14 (authorization port 1812, accounting port 1850) to the group.

```
switch(config-sg-radius-RAD-SV1)#server RAC-1
switch(config-sg-radius-RAD-SV1)#server 10.1.5.14 acct-port 1850
switch(config-sg-radius-RAD-SV1)#
```

4.4 Role Based Authorization

Role based authorization is a method of restricting access to CLI command through the assignment of profiles, called *roles*, to user accounts. Each role consists of rules that permit or deny access to a set of commands within specified command modes.

All roles are accessible to the local security file through a **username** parameter and to remote users through RADIUS servers. Each role can be applied to multiple user accounts. Only one role may be applied to a user.

4.4.1 Role Types

The switch defines two types of roles: user-defined and built-in:

- User-defined roles are created and edited through CLI commands.
- Built-in roles are supplied with the switch and are not user-editable.

Built-in roles supplied by the switch are *network-operator* and *network-admin*.

4.4.2 Role Structure

A role is an ordered list of rules that restricts access to specified commands from users on whom it is applied. Roles consist of deny and permit rules. Each rule references a set of command modes and contains a regular expression that specifies one or more CLI commands. Commands are compared sequentially to the rules within a role until a rule's regular expression matches the command.

- Commands that match a regular expression in a permit rule are executed.
- Commands that match a regular expression in a deny rule are disregarded.
- Commands that do not match a regular expression are evaluated against the next rule in the role.

Upon its entry on the CLI, a command is compared to the first rule of the role. Commands that match the rule are executed (permit rule) or disregarded (deny rule). Commands that do not match the rule are compared to the next rule. This process continues until the command either matches a rule or the rule list is exhausted. The switch disregards commands not matching any rule.

4.4.3 Role Rules

Role rules consist of four components: sequence number, filter type, mode expression, and command expression:

Sequence number

The sequence number designates a rule's placement in the role. Sequence numbers range in value from 1 to 256. Rule commands that do not include a sequence number append the rule at the end of the list, deriving its sequence number by adding 10 to the sequence number of the last rule in the list.

Example

- These rules have sequence numbers 10 and 20.

```
10 deny mode exec command reload
20 deny mode config command (no |default )?router
```

Filter type

The filter type specifies the disposition of matching commands. Filter types are permit and deny. Commands matching permit rules are executed. Commands matching deny rules are disregarded.

Example

- These rules are deny and permit rules, respectively.

```
10 deny mode exec command reload
20 permit mode config command interface
```

Mode expression

The mode expression specifies the command mode under which the command expression is effective. The mode expression may be a regular expression or a designated keyword. Rules support the following mode expressions:

- exec** EXEC and Privileged EXEC modes.
- config** Global configuration mode.
- config-all** All configuration modes, including global configuration mode.
- short_name** Short key name of a command mode (exact match).
- long_name** Long key name of a command mode (regular expression match of one or more modes).
- <no parameter>** All command modes.

The **prompt** command parameters configures the CLI to display a configuration mode's key name:

- %P** long key name.
- %p** short key name.

Example

- These commands use the prompt command to display short key name (*if*) and long key name (*if-Et1*) for interface-ethernet 1.

```
switch(config)#prompt switch%p
switch(config)#interface ethernet 1
switch(config-if)#exit
switch(config)#prompt switch%P
switch(config)#interface ethernet 1
switch(config-if-Et1)#
```

The command supports the use of regular expressions to reference multiple command modes. [Section 3.2.6](#) describes regular expressions.

Example

- These regular expressions correspond to the listed command modes:

if-Vlan(1 2)	matches interface-Vlan 1 or interface-Vlan 2.
if	matches all interface modes.
acl-text1	matches ACL configuration mode for text1 ACL.

Command Expression

The command expression is a regular expression that corresponds to one or more CLI commands. [Section 3.2.6](#) describes regular expressions.

Examples

- These regular expressions correspond to the specified commands:

reload	reload command
(no default)?router	commands that enter routing protocol configuration modes.
(no default)?(ip mac) access-list	commands that enter ACL configuration modes
(no default)?(ip mac) access-group	commands that bind ACLs to interfaces.
lACP spanning-tree	LACP and STP commands
.*	all commands

4.4.4 Creating and Modifying Roles

4.4.4.1 Built-in Role

The switch provides the following two built-in roles:

- **network-operator** Allows all commands in EXEC (Privileged) modes. Commands in all other modes are denied.
- **network-admin** Allows all CLI commands in all modes.

The **network-admin** is typically assigned to the **admin** user to allow it to run any command.

Built-in roles are not editable.

Example

- These show role commands display the contents of the built-in roles.

```
switch(config)#show role network-operator
The default role is network-operator

role: network-operator
    10 deny mode exec command bash|\\
    20 permit mode exec command .*
switch(config)#show role network-admin
The default role is network-operator

role: network-admin
    10 permit command .*
switch(config)#
```

4.4.4.2 Managing Roles

Creating and Opening a Role

Roles are created and modified in role configuration mode. To create a role, enter the **role** command with the role's name. The switch enters role configuration mode. If the command is followed by the name of an existing role, subsequent commands edit that role.

Example

- This command places the switch in role configuration mode to create a role named **sysuser**.

```
switch(config)#role sysuser
switch(config-role-sysuser)#
```

Saving Role Changes

Role configuration mode is a group-change mode; changes are saved by exiting the mode.

Example

- These commands create a role, then adds a deny rule to the role. Because the changes are not yet saved, the role remains empty, as shown by **show role**.

```
switch(config)#role sysuser
switch(config-role-sysuser)#deny mode exec command reload
switch(config-role-sysuser)#show role sysuser
The default role is network-operator

switch(config)#
```

To save all current changes to the role and exit role configuration mode, type **exit**.

```
switch(config-role-sysuser)#exit
switch(config)#show role sysuser
The default role is network-operator

role: sysuser
    10 deny mode exec command reload
switch(config)#
```

Important After exiting role mode, *running-config* must be saved to *startup-config* to preserve role changes past system restarts.

Discarding Role Changes

The **abort** command exits role configuration mode without saving pending changes.

Example

- These commands enter role configuration mode to add deny rules, but discard the changes before saving them to the role.

```
switch(config)#role sysuser
switch(config-role-sysuser)#deny mode exec command reload
switch(config-role-sysuser)#abort
switch(config)#show role sysuser
The default role is network-operator

switch(config)#
```

4.4.4.3 Modifying Roles

Adding Rules to a Role

The **deny (Role)** command adds a deny rule to the configuration mode role. The **permit (Role)** command adds a permit rule to the configuration mode role.

To append a rule to the end of a role, enter the rule without a sequence number while in role configuration mode. The new rule's sequence number is derived by adding 10 to the last rule's sequence number.

Examples

- These commands enter the first three rules into a new role.

```
switch(config)#role sysuser
switch(config-role-sysuser)#deny mode exec command reload
switch(config-role-sysuser)#deny mode config command (no |default )?router
switch(config-role-sysuser)#permit command .*
switch(config-role-sysuser)#exit
switch(config)#show role sysuser
The default role is network-operator

role: sysuser
    10 deny mode exec command reload
    20 deny mode config command (no |default )?router
    30 permit command .*
switch(config)#
```

Inserting a Rule

To insert a rule into a role, enter the rule with a sequence number between the existing rules' numbers.

Example

- This command inserts a rule between the first two rules by assigning it the sequence number 15.

```
switch(config)#role sysuser
switch(config-role-sysuser)#15 deny mode config-all command lacp
switch(config-role-sysuser)#exit
switch(config)#show role sysuser
The default role is network-operator

role: sysuser
    10 deny mode exec command reload
    15 deny mode config-all command lacp|spanning-tree
    20 deny mode config command (no |default )router
    30 permit command .*
switch(config)#
```

Deleting a Rule

To remove a rule from the current role, perform one of these commands:

- Enter **no**, followed by the sequence number of the rule to be deleted.
- Enter **no**, followed by the rule to be deleted.
- Enter **default**, followed by the sequence number of the rule to be deleted.
- Enter **default**, followed by the rule to be deleted.

Example

- These equivalent commands remove rule 30 from the list.

```
switch(config-role-sysuser)#no 30

switch(config-role-sysuser)#default 30

switch(config-role-sysuser)#no permit command .*

switch(config-role-sysuser)#default permit command .*
```

This role results from entering one of the preceding commands.

```
switch(config)#show role sysuser
The default role is network-operator

role: sysuser
    10 deny mode exec command reload
    15 deny mode config-all command lacp|spanning-tree
    20 deny mode config command (no |default )router
switch(config)#
```

Redistributing Sequence Numbers

Sequence numbers determine the order of the rules in a role. After a list editing session where existing rules are deleted and new rules are inserted between existing rules, the sequence number distribution may not be uniform. Redistributing rule numbers changes adjusts the sequence number of rules to provide a constant difference between adjacent rules. The **resequence (Role)** command adjusts the sequence numbers of role rules.

Example

- The **resequence** command renumbers rules in the **sysuser** role. The sequence number of the first rule is 100; subsequent rules numbers are incremented by 20.

```
switch(config)#show role sysuser
The default role is network-operator

role: sysuser
    10 deny mode exec command reload
    20 deny mode config-all command lacp|spanning-tree
    25 deny mode config command (no |default )?router
    30 permit command .*
switch(config)#role sysuser
switch(config-role-sysuser)#resequence 100 20
switch(config-role-sysuser)#exit
switch(config)#show role sysuser
The default role is network-operator

role: sysuser
    100 deny mode exec command reload
    120 deny mode config-all command lacp|spanning-tree
    140 deny mode config command (no |default )?router
    160 permit command .*
switch(config)#
```

4.4.5 Assigning a Role to a User Name

Roles are assigned to local users through the **username** command and to remote users through RADIUS servers. Each user is assigned one role. Each role can be assigned to multiple local and remote users.

4.4.5.1 Default Roles

Users that are not explicitly assigned a role are assigned the default role. The **aaa authorization policy local default-role** command designates the default role. The network-operator built-in role is the default role when the **aaa authorization policy local default-role** is not configured.

Examples

- These commands assign **sysuser** as the default role, then displays the name of the default role.

```
switch(config)#aaa authorization policy local default-role sysuser
switch(config)#show role
The default role is sysuser

<-----OUTPUT OMITTED FROM EXAMPLE----->
switch(config)#
```

- These commands restore **network-operator** as the default role by deleting the **aaa authorization policy local default-role** statement from **running-config**, then displays the default role name.

```
switch(config)#no aaa authorization policy local default-role
switch(config)#show role
The default role is network-operator

<-----OUTPUT OMITTED FROM EXAMPLE----->
switch(config)#
```

4.4.5.2 Local Security File (Username command)

Roles are assigned to users with the **username** command's **role** parameter. A user name whose **running-config username** statement does not include a **role** parameter is assigned the **default** role.

The *role* parameter function in a command creating a user name is different from its function in a command editing an existing name.

Assigning a Role to a New User Name

A **username** command creating a user name explicitly assigns a role to the user name by including the *role* parameter; commands without a *role* parameter assigns the default role to the user name.

Example

- These commands create two user names. The first user is assigned a role; the second user assumes the default role.

```
switch(config)#username FRED secret 0 axced role sysuser1
switch(config)#username JANE nopassword
switch(config)#show running-config
<-----OUTPUT OMITTED FROM EXAMPLE----->
!
username FRED role sysuser1 secret 5 $1$dhJ6vrPV$PFOvJCX/vcqyIHV.vd.120
username JANE nopassword
!
<-----OUTPUT OMITTED FROM EXAMPLE----->
switch(config)#
```

Editing the Role of an Existing User Name

The role of a previously configured user name may be edited by a **username** command without altering its password. The role assignment of a user name is not changed by **username** commands that do not include a *role* parameter.

Examples

- These commands assign a role to a previously configured user name.

```
switch(config)#username JANE role sysuser2
switch(config)#show running-config
<-----OUTPUT OMITTED FROM EXAMPLE----->
!
username FRED role sysuser1 secret 5 $1$dhJ6vrPV$PFOvJCX/vcqyIHV.vd.120
username JANE role sysuser2 nopassword
!
<-----OUTPUT OMITTED FROM EXAMPLE----->
switch(config)#
```

- These commands reverts a user name to the default role by removing its role assignment.

```
switch(config)#no username FRED role
switch(config)#show running-config
<-----OUTPUT OMITTED FROM EXAMPLE----->
!
username FRED secret 5 $1$dhJ6vrPV$PFOvJCX/vcqyIHV.vd.120
username JANE role sysuser2 nopassword
!
<-----OUTPUT OMITTED FROM EXAMPLE----->
switch(config)#
```

Displaying the Role Assignments

The **show user-account** command displays role assignment of the configured users. The **show aaa sessions** command displays roles of users that are currently logged into the switch.

Example

- This command displays the configured users and their role assignments.

```
switch(config)#show user-account
user: FRED
    role: <unknown>
    privilege level: 1
user: JANE
    role: sysuser2
    privilege level: 1
user: admin
    role: network-admin
    privilege level: 1
switch(config)#
```

- This command displays information about the active AAA login sessions.

```
switch(config)# show aaa session
Session  Username Roles          TTY    State Duration  Auth          Remote Host
-----
2        admin    network-operator ttyS0   E      0:01:21 local
4        Fred     sysadmin    telnet E      0:02:01 local          sf.example.com
6        Jane     sysuser2    ssh    E      0:00:52 group radius  ny.example.com
9        admin    network-admin ssh     E      0:00:07 local          bj.example.com
10       max      network-admin telnet E      0:00:07 local          sf.example.com
```

4.4.5.3 Radius Servers

A role can be assigned to a remote user authenticated through a RADIUS server. Roles are assigned through the vendor specific attribute-value (AV) pair named *Arista-AVPair*. The switch extracts the remote user's role upon a successful authentication when RADIUS authentication is enabled.

Example

- This file extract is sample FreeRadius server code that includes the AV pair that assigns roles to three remote users.

```
# Sample RADIUS server users file
"Jane"
    Cleartext-Password := "Abc1235"
    Arista-AVPair = "shell:roles=sysuser2",
    Service-Type = NAS-Prompt-User
"Mary"
    Cleartext-Password := "xYz$2469"
    Arista-AVPair = "shell:roles=sysadmin",
    Service-Type = NAS-Prompt-User
"Fred"
    Cleartext-Password := "rjx4#222"
    Arista-AVPair = "shell:roles=network-operator",
    Service-Type = NAS-Prompt-User
```

The [aaa authentication login](#) command selects the user authentication service ([Section 4.5.1.2](#)).

Example

- This command configures the switch to authenticate users through all RADIUS servers.

```
switch(config)#aaa authentication login default group radius
switch(config)#
```

4.5 Activating Security Services

After configuring the access databases, **aaa authentication**, **aaa authorization**, and **aaa accounting** commands designate active and backup services for handling access requests.

These sections describe the methods of selecting the database that the switch uses to authenticate users and authorize access to network resources.

4.5.1 Authenticating Usernames and the Enable Password

Service lists specify the services the switch uses to authenticates usernames and the enable password.

4.5.1.1 Service List Description

Service list elements are service options, ordered by their priority.

Important When the local file is a service list element, attempts to locally authenticate a username that is not in the local file result in the switch continuing to the next service list element.

Example

- This is an example service list for username authentication:
 1. Location_1 server group – specifies a server group ([Section 4.3: Server Groups](#)).
 2. Location_2 server group – specifies a server group ([Section 4.3: Server Groups](#)).
 3. TACACS+ servers – specifies all hosts for which a **tacacs-server host** command exists.
 4. Local file – specifies the local file
 5. None – specifies that no authentication is required – all access attempts succeed.

To authenticate a username, the switch checks Location_1 server group. If a server in the group is available, the switch authenticates the username through that group. Otherwise, it continues through the list until it finds an available service or utilizes option 5, which allows the access attempt to succeed without authentication.

4.5.1.2 Configuring Service Lists

Service lists are incorporated into these **aaa authentication** commands to specify services the switch uses to authenticate usernames and the enable password.

- **aaa authentication login** specifies services the switch uses to authenticates usernames.
- **aaa authentication enable** specifies services the switch uses to authenticates the enable password.

Examples

- This command configures the switch to authenticate usernames through the TAC-1 server group. The local database is the backup method if TAC-1 servers are unavailable.

```
switch(config)#aaa authentication login default group TAC-1 local
```

- This command configures the switch to authenticate usernames through all TACACS+ servers, then all RADIUS servers if the TACACS+ servers are not available. If the RADIUS servers are unavailable, the switch does not authenticate any login attempts.

```
switch(config)#aaa authentication login default group tacacs+ group radius none
```

- This command configures the switch to authenticate the enable password through all TACACS+ servers, then through the local database if the TACACS+ servers are unavailable.

```
switch(config)#aaa authentication enable default group TACACS+ local
```

4.5.2 Authorization

Authorization commands control EOS shell access, CLI command access, and configuration access through the console port. The switch also supports role based authorization, which allows access to specified CLI commands by assigning command profiles (or roles) to usernames. [Section 4.4](#) describes role based authorization.

During the exec authorization process, TACACS+ server responses may include attribute-value (AV) pairs. The switch recognizes the mandatory AV pair named **priv-lvl=x** (where x is between 0 and 15).

By default, a TACACS+ server that sends any other mandatory AV pair is denied access to the switch. The receipt of optional AV pairs by the switch has no affect on decisions to permit or deny access to the TACACS+ server. The **tacacs-server policy** command programs the switch to allow access to TACACS+ servers that send unrecognized mandatory AV pairs.

Authorization to switch services is configured by these **aaa authorization** commands

- To specify the method of authorizing the opening of an EOS shell, enter **aaa authorization exec**.
- To specify the method of authorizing CLI commands, enter **aaa authorization commands**.

Examples

- This command specifies that TACACS+ servers authorize users attempting to open a CLI shell.

```
switch(config)#aaa authorization exec default group tacacs+
switch(config)#
```

- This command programs the switch to authorize configuration commands (privilege level 15) through the local file and to deny command access to users not listed in the local file.

```
switch(config)#aaa authorization commands 15 default local
switch(config)#
```

- This command programs the switch to permit all commands entered on the CLI.

```
switch(config)#aaa authorization commands all default none
switch(config)#
```

- This command configures the switch to permit access to TACACS+ servers that send unrecognized mandatory AV pairs.

```
switch(config)#tacacs-server policy unknown-mandatory-attribute ignore
switch(config)#
```

All commands are typically authorized through **aaa authorization commands**. However, the **no aaa authorization config-commands** command disables the authorization of configuration commands. In this state, authorization to execute configuration commands can be managed by controlling access to Global Configuration commands. The default setting authorizes configuration commands through the policy specified for all other commands.

- To enable the authorization of configuration commands with the policy specified for all other commands, enter **aaa authorization config-commands**.
- To require authorization of commands entered on the console, enter **aaa authorization console**.

By default, EOS does not verify authorization of commands entered on the console port.

Examples

- This command disables the authorization of configuration commands.

```
switch(config)#no aaa authorization config-commands
switch(config)#
```

- This command enables the authorization of configuration commands.

```
switch(config)#aaa authorization config-commands
switch(config)#
```

- This command configures the switch to authorize commands entered on the console, using the method specified through a previously executed **aaa authorization command**.

```
switch(config)#aaa authorization console
switch(config)#
```

4.5.3 Accounting

The accounting service collects information for billing, auditing, and reporting. The switch supports TACACS+ and RADIUS accounting by reporting user activity to either the TACACS+ server or RADIUS server in the form of accounting records.

The switch supports two types of accounting:

- EXEC: Provides information about user CLI sessions.
- Commands: Command authorization for all commands, including configuration commands that are associated with a privilege level.

The accounting mode determines when accounting notices are sent. Mode options include:

- start-stop: a *start* notice is sent when a process begins; a *stop* notice is sent when it ends.
- stop-only: a *stop* accounting record is generated after a process successfully completes.

Accounting is enabled by the **aaa accounting** command.

Examples

- This command configures the switch to maintain start-stop accounting records for all commands executed by switch users and submits them to all TACACS+ hosts.

```
switch(config)#aaa accounting commands all default start-stop group tacacs+
switch(config)#
```

- This command configures the switch to maintain stop accounting records for all user EXEC sessions performed through the console and submits them to all TACACS+ hosts.

```
switch(config)#aaa accounting exec console stop group tacacs+
switch(config)#
```

4.6 TACACS+ Configuration Examples

These sections describe two sample TACACS+ host configurations.

4.6.1 Single Host Configuration

The single host configuration consists of a TACACS+ server with these attributes:

- IP address: 10.1.1.10
- encryption key: example_1
- port number: 49 (global default)
- timeout: 5 seconds (global default)

The switch authenticates the username and enable command against all TACACS+ servers which, in this case, is one host. If the TACACS+ server is unavailable, the switch authenticates with the local file.

Step 1 This step configures TACACS+ server settings – port number and timeout are global defaults.

```
switch(config)#tacacs-server host 10.1.1.10 key example_1
```

Step 2 This step configures the login authentication service.

```
switch(config)#aaa authentication login default group tacacs+ local
```

Step 3 This step configures the enable command password authentication service.

```
switch(config)#aaa authentication enable default group tacacs+ local
```

4.6.2 Multiple Host Configuration

The multiple host configuration consists of three TACACS+ servers at these locations:

- IP address 10.1.1.2 – port 49
- IP address 13.21.4.12 – port 4900
- IP address – 16.1.2.10 – port 49

The configuration combines the servers into these server groups:

- Bldg_1 group consists of the servers at 10.1.1.2 and 13.21.4.12
- Bldg_2 group consists of the servers at 16.1.2.10

All servers use these global TACACS+ defaults:

- encryption key – example_2
- timeout – 10 seconds

The switch authenticates these access methods:

- username access against Bldg_1 group then, if they are not available, against the local file.
- enable command against Bldg_2 group, then Bldg_1 group, then against the local file.

Step 1 TACACS+ Host commands:

These commands configure the IP address and ports for the three TACACS+ servers. The port for the first and third server is default 49.

```
switch(config)#tacacs-server host 10.1.1.12
switch(config)#tacacs-server host 13.21.4.12 port 4900
switch(config)#tacacs-server host 16.1.2.10
```

Step 2 Global Configuration Commands:

These commands configure the global encryption key and timeout values.

```
switch(config)#tacacs-server key example_2
switch(config)#tacacs-server timeout 10
```

Step 3 Group Server Commands:

The **aaa group server** commands create the server groups and place the CLI in server group configuration mode, during which the servers are placed in the group. The port number must be included if it is not the default port, as in the line that adds 192.168.1.1.

```
switch(config)#aaa group server tacacs+ Bldg_1
switch(config-sg-tacacs+-Bldg_1)#server 10.1.1.2
switch(config-sg-tacacs+-Bldg_1)#server 192.168.1.1 port 4900
switch(config-sg-tacacs+-Bldg_1)#exit
switch(config)#aaa group server tacacs+ Bldg_2
switch(config-sg-tacacs+-Bldg_2)#server 192.168.2.2
switch(config-sg-tacacs+-Bldg_2)#exit
switch(config)#
```

Step 4 Login and enable configuration authentication responsibility commands:

These commands configure the username and enable command password authentication services.

```
switch(config)#aaa authentication login default group Bldg_1 local
switch(config)#aaa authentication enable default group Bldg_1 group Bldg_2
local
```

4.7 AAA Commands

This section contains descriptions of the CLI commands that this chapter references.

Local Security File Commands

• aaa root	Page 224
• enable secret	Page 229
• username	Page 259
• username sshkey	Page 261
• show privilege	Page 248
• show user-account	Page 252
• show users	Page 253

Accounting, Authentication, and Authorization Commands

• aaa accounting	Page 210
• aaa accounting dot1x	Page 211
• aaa accounting system	Page 212
• aaa authentication enable	Page 213
• aaa authentication login	Page 214
• aaa authentication policy local	Page 215
• aaa authentication policy log	Page 216
• aaa authorization commands	Page 217
• aaa authorization config-commands	Page 218
• aaa authorization console	Page 219
• aaa authorization exec	Page 220
• aaa authorization policy local default-role	Page 221
• clear aaa counters	Page 225
• clear aaa counters radius	Page 226
• clear aaa counters tacacs+	Page 227
• show aaa	Page 244
• show aaa counters	Page 245
• show aaa method-lists	Page 246
• show aaa sessions	Page 247

Server (RADIUS and TACACS+) Configuration Commands

• ip radius source-interface	Page 230
• radius-server deadtime	Page 234
• radius-server host	Page 235
• radius-server key	Page 237
• radius-server retransmit	Page 238
• radius-server timeout	Page 239
• show radius	Page 249
• ip tacacs source-interface	Page 231
• tacacs-server host	Page 254
• tacacs-server key	Page 256
• tacacs-server policy	Page 257
• tacacs-server timeout	Page 258
• show tacacs	Page 251

Server Group Configuration Commands

• aaa group server radius	Page 222
• aaa group server tacacs+	Page 223
• server (server-group-RADIUS configuration mode)	Page 242
• server (server-group-TACACS+ configuration mode)	Page 243

Role Based Authorization Configuration Commands

• role	Page 241
• deny (Role)	Page 228
• permit (Role)	Page 233
• no <sequence number> (Role)	Page 232
• resequence (Role)	Page 240
• show role	Page 250

aaa accounting

The **aaa accounting** command configures accounting method lists for a specified authorization type. Each list consists of a prioritized list of methods. The accounting module uses the first available listed method for the authorization type.

The **no aaa accounting** and **default aaa accounting** commands clear the specified method list by removing the corresponding **aaa accounting** command from *running-config*.

Platform	all
Command Mode	Global Configuration

Command Syntax

```
aaa accounting TYPE CONNECTION MODE [METHOD_1] [METHOD_2] ... [METHOD_N]
no aaa accounting TYPE CONNECTION
default aaa accounting TYPE CONNECTION
```

Parameters

- **TYPE** authorization type for which the command specifies a method list. Options include:
 - **EXEC** records user authentication events.
 - **COMMANDS ALL** records all entered commands.
 - **COMMANDS level** records entered commands of the specified *level* (ranges from 0 to 15).
- **CONNECTION** connection type of sessions for which method lists are reported. Options include:
 - **console** console connection.
 - **default** all connections not covered by other command options.
- **MODE** accounting mode that defines when accounting notices are sent. Options include:
 - **none** no notices are sent.
 - **start-stop** a *start* notice is sent when a process begins; a *stop* notice is sent when it ends.
 - **stop-only** a *stop* accounting record is generated after a process successfully completes.
- **METHOD_X** server groups (methods) to which the switch can send accounting records. The switch sends the method list to the first listed group that is available.

Parameter value is not specified if **MODE** is set to *none*. If **MODE** is not set to *none*, the command must provide at least one method. Each method is composed of one of the following:

- **group name** the server group identified by *name*.
- **group radius** server group that includes all defined RADIUS hosts.
- **group tacacs+** server group that includes all defined TACACS+ hosts.
- **logging** log all accounting messages to syslog.

Examples

- This command configures the switch to maintain start-stop accounting records for all commands executed by switch users and submits them to all TACACS+ hosts.

```
switch(config)#aaa accounting commands all default start-stop group tacacs+
switch(config)#
```

- This command configures the switch to maintain stop accounting records for all user EXEC sessions performed through the console and submits them to all TACACS+ hosts.

```
switch(config)#aaa accounting exec console stop group tacacs+
switch(config)#
```

aaa accounting dot1x

The **aaa accounting system** command enables the accounting of requested 802.1X services for network access.

The **no aaa accounting system** and **default aaa accounting system** commands disable the specified method list by removing the corresponding **aaa accounting system** command from *running-config*.

Platform	all
Command Mode	Global Configuration

Command Syntax

```
aaa accounting dot1x default MODE [METHOD_1] [METHOD_2] ... [METHOD_N]  
no aaa accounting dot1x default  
default aaa accounting dot1x default
```

Parameters

- **MODE** accounting mode that defines when accounting notices are sent. Options include:
 - **start-stop** a *start* notice is sent when a process begins; a *stop* notice is sent when it ends.
- **METHOD_X** server groups (methods) to which the switch can send accounting records. The switch sends the method list to the first listed group that is available.

Parameter value is not specified if **MODE** is set to *none*. If **MODE** is not set to *none*, the command must provide at least one method. Each method is composed of one of the following:

- **group name** the server group identified by *name*.
- **group radius** server group that includes all defined RADIUS hosts.
- **logging** server group that includes all defined TACACS+ hosts.

Examples

- This example configures IEEE 802.1x accounting on the switch.

```
switch(config)#aaa accounting dot1x default start-stop group radius  
switch(config)#
```

- This example disables IEEE 802.1x accounting on the switch.

```
switch(config)#no aaa accounting dot1x default  
switch(config)#
```

aaa accounting system

The **aaa accounting system** command performs accounting for all system-level events.

The **no aaa accounting system** and **default aaa accounting system** commands clear the specified method list by removing the corresponding **aaa accounting system** command from *running-config*.

Platform	all
Command Mode	Global Configuration

Command Syntax

```
aaa accounting system default MODE [METHOD_1] [METHOD_2] ... [METHOD_N]  
no aaa accounting system default  
default aaa accounting system default
```

Parameters

- **MODE** accounting mode that defines when accounting notices are sent. Options include:
 - **none** no notices are sent.
 - **start-stop** a *start* notice is sent when a process begins; a *stop* notice is sent when it ends.
 - **stop-only** a *stop* accounting record is generated after a process successfully completes.
- **METHOD_X** server groups (methods) to which the switch can send accounting records. The switch sends the method list to the first listed group that is available.

Parameter value is not specified if **MODE** is set to *none*. If **MODE** is not set to *none*, the command must provide at least one method. Each method is composed of one of the following:

- **group name** the server group identified by *name*.
- **group radius** server group that includes all defined RADIUS hosts.
- **group tacacs+** server group that includes all defined TACACS+ hosts.
- **logging** server group that includes all defined TACACS+ hosts.

Examples

- This command configures AAA accounting to not use any accounting methods.

```
switch(config)#aaa accounting system default none  
switch(config)#
```
- This command configures the switch to maintain stop accounting records for all user EXEC sessions performed through the console and submits them to all TACACS+ hosts.

```
switch(config)#aaa accounting exec console stop group tacacs+  
switch(config)#
```

aaa authentication enable

The **aaa authentication enable** command configures the service list that the switch references to authorize access to Privileged EXEC command mode.

The list consists of a prioritized list of service options. Available service options include:

- a named server group
- all defined TACACS+ hosts
- all defined RADIUS hosts
- local authentication
- no authentication

The switch authorizes access by using the first listed service option that is available. When the local file is a service list element, attempts to locally authenticate a username that is not in the local file result in the switch continuing to the next service list element.

When the list is not configured, it is set to **local**.

The **no aaa authentication enable** and **default aaa authentication enable** commands revert the list configuration as **local** by removing the **aaa authentication enable** command from *running-config*.

Platform	all
Command Mode	Global Configuration

Command Syntax

```
aaa authentication enable default METHOD_1 [METHOD_2] ... [METHOD_N]
no aaa authentication enable default
default aaa authentication enable default
```

Parameters

- **METHOD_X** authentication service method list. The command must provide at least one method. Each method is composed of one of the following:
 - **group name** the server group identified by *name*.
 - **group radius** a server group that consists of all defined RADIUS hosts.
 - **group tacacs+** a server group that consists of all defined TACACS+ hosts.
 - **local** local authentication.
 - **none** users are not authenticated; all access attempts succeed.

Example

- This command configures the switch to authenticate the enable password through all configured TACACS+ servers. Local authentication is the backup if TACACS+ servers are unavailable.

```
switch(config)#aaa authentication default enable group TACACS+ local
switch(config)#
```

aaa authentication login

The **aaa authentication login** command configures service lists the switch references to authenticate usernames. Service lists consist of service options ordered by usage priority. The switch authenticates usernames through the first available service option. Supported service options include:

- a named server group
- all defined TACACS+ hosts
- all defined RADIUS hosts
- local authentication
- no authentication

When the local file is a service list element, attempts to locally authenticate a username that is not in the local file result in the switch continuing to the next service list element.

The switch supports a *console* list for authenticating usernames through the console and a default list for authenticating usernames through all other connections.

- When the *console* list is not configured, the console connection uses the *default* list.
- When the *default* list is not configured, it is set to *local*.

The **no aaa authentication login** and **default aaa authentication login** commands revert the specified list configuration to its default by removing the corresponding **aaa authentication login** command from *running-config*.

Platform	all
Command Mode	Global Configuration

Command Syntax

```
aaa authentication login CONNECTION SERVICE_1 [SERVICE_2] ... [SERVICE_N]
no aaa authentication login CONNECTION
default aaa authentication login CONNECTION
```

Parameters

- **CONNECTION** connection type of sessions for which authentication list is used
 - **default** the default authentication list.
 - **console** the authentication list for console logins.
- **SERVICE_X** an authentication service. Settings include:
 - **group name** identifies a previously defined server group.
 - **group radius** a server group that consists of all defined RADIUS hosts.
 - **group tacacs+** a server group that consists of all defined TACACS+ hosts.
 - **local** local authentication.
 - **none** the switch does not perform authentication. All access attempts succeed.

Examples

- This command configures the switch to authenticate usernames through the TAC-1 server group. The local database is the backup method if TAC-1 servers are unavailable.

```
switch(config)#aaa authentication login default group TAC-1 local
switch(config)#
```

- This command configures the switch to authenticate usernames through all TACACS+ servers, then all RADIUS servers if the TACACS+ servers are not available. If the RADIUS servers are also unavailable, the switch allows access to all login attempts without authentication.

```
switch(config)#aaa authenticatio login default group tacacs+ group radius none
switch(config)#
```

aaa authentication policy local

The **aaa authentication policy local allow-nopassword-remote-login** command permits usernames without passwords to log in from any port. The default switch setting only allows unprotected usernames to log in from the console.

The **no aaa authentication policy local allow-nopassword-remote-login** and **default aaa authentication policy local allow-nopassword-remote-login** commands return the switch to the default setting of denying unprotected usernames to log in except from the console.

Platform	all
Command Mode	Global Configuration

Command Syntax

```
aaa authentication policy local allow-nopassword-remote-login
no aaa authentication policy local allow-nopassword-remote-login
default aaa authentication policy local allow-nopassword-remote-login
```

Examples

- This command configures the switch to allow unprotected usernames to log in from any port.

```
switch(config)#aaa authentication policy local allow-nopassword-remote-login
switch(config)#
```

- This command configures the switch to allow unprotected usernames to log in only from the console port.

```
switch(config)#no aaa authentication policy local allow-nopassword-remote-login
switch(config)#
```

aaa authentication policy log

The **aaa authentication policy log** command configure TACACS+ for remote AAA services.

A Common Criteria compliant AAA setup with EOS requires the use of TACACS+ as the AAA solution. For security it must be run inside of an SSH Tunnel. The remote TACACS+ server being connected to must implement TACACS+ protocol version 1.78 or greater to be considered Common Criteria compliant.

The **no aaa authentication policy log** and **default aaa authentication policy log** commands return the switch to the default setting of denying unprotected usernames to log in except from the console.

Platform	all
Command Mode	Global Configuration

Command Syntax

```
aaa authentication policy LOGIN_TYPE log
no aaa authentication policy LOGIN_TYPE log
default aaa authentication policy LOGIN_TYPE log
```

Parameters

- **MODE** accounting mode that defines when accounting notices are sent. Options include:
 - **on-failure** a notice is sent when a process begins; a *stop* notice is sent when it ends.
 - **on-success** a record is generated after a process successfully completes.

Examples

To configure TACACS+ on the switch run all of the following commands.

- Configure the server and keys:

```
switch(config)#tacacs-server host HOST key TACACS_KEY
```
- Configure user authentication:

```
switch(config)#aaa authentication login default group tacacs+ local
switch(config)#aaa authentication enable default group tacacs+ local
```
- Configure authentication policy to log successful and failed login attempts:

```
switch(config)#aaa authentication policy on-success log
switch(config)#aaa authentication policy on-failure log
```

aaa authorization commands

The **aaa authorization commands** command configures the service list that authorizes CLI command access. All switch commands are assigned a privilege level that corresponds to the lowest level command mode from which it can be executed:

- Level 1: Commands accessible from EXEC mode.
- Level 15: Commands accessible from any mode except EXEC.

Command usage is authorized for each privilege level specified in the command.

The list consists of a prioritized list of service options. The switch authorizes access by using the first listed service option that is available. The available service options include:

- a named server group
- all defined TACACS+ hosts
- all defined RADIUS hosts
- local authorization
- no authorization

The list is set to **none** for all unconfigured privilege levels, allowing all CLI access attempts to succeed.

The **no aaa authorization commands** and **default aaa authorization commands** commands revert the list contents to *none* for the specified privilege levels.

Platform	all
Command Mode	Global Configuration

Command Syntax

```
aaa authorization commands PRIV default SERVICE_1 [SERVICE_2] ... [SERVICE_N]
no aaa authorization commands PRIV default
default aaa authorization commands PRIV default
```

Parameters

- **PRIV** Privilege levels of the commands. Options include:
 - *level* numbers from 0 and 15. Number, range, comma-delimited list of numbers and ranges.
 - **all** commands of all levels.
- **SERVICE_X** Authorization service. Command must list at least one service. Options include:
 - **group name** the server group identified by *name*.
 - **group tacacs+** a server group that consists of all defined TACACS+ hosts.
 - **local** local authorization.
 - **none** the switch does not perform authorization. All access attempts succeed.

Examples

- This command authorizes configuration commands (privilege level 15) through the local file. The switch denies command access to users not listed in the local file.

```
switch(config)#aaa authorization commands 15 default local
switch(config)#
```

- This command authorizes all commands entered on the CLI.

```
switch(config)#aaa authorization commands all default none
switch(config)#
```

aaa authorization config-commands

The **aaa authorization config-commands** command enables authorization of commands in any configuration mode, such as global Configuration and all interface configuration modes. Commands are authorized through the policy specified by the **aaa authorization commands** setting. Authorization is enabled by default, so issuing this command has no effect unless *running-config* contains the **no aaa authorization config-commands** command.

The **no aaa authorization config-commands** command disables configuration command authorization. When configuration command authorization is disabled, *running-config* contains the **no aaa authorization config-commands** command. The **default aaa authorization config-commands** command restores the default setting by removing the **no aaa authorization config-commands** from *running-config*.

Platform	all
Command Mode	Global Configuration

Command Syntax

```
aaa authorization config-commands
no aaa authorization config-commands
default aaa authorization config-commands
```

Example

- This command disables the authorization of configuration commands.

```
switch(config)#no aaa authorization config-commands
switch(config)#
```

- This command enables the authorization of configuration commands.

```
switch(config)#aaa authorization config-commands
switch(config)#
```

aaa authorization console

The **aaa authorization console** command configures the switch to authorize commands entered through the console. By default, commands entered through the console do not require authorization.

The **no aaa authorization console** and **default aaa authorization console** commands restore the default setting.

Platform	all
Command Mode	Global Configuration

Command Syntax

```
aaa authorization console
no aaa authorization console
default aaa authorization console
```

Example

- This command configures the switch to authorize commands entered on the console, using the method specified through a previously executed **aaa authorization command**.

```
switch(config)#aaa authorization console
switch(config)#
```

aaa authorization exec

The **aaa authorization exec** command configures the service list that the switch references to authorize access to open an EOS CLI shell.

The list consists of a prioritized list of service options. The switch authorizes access by using the first listed service option to which the switch can connect. When the switch cannot communicate with an entity that provides a specified service option, it attempts to use the next option in the list.

The available service options include:

- a named server group
- all defined TACACS+ hosts
- all defined RADIUS hosts
- local authentication
- no authentication

When the list is not configured, it is set to **none**, allowing all CLI access attempts to succeed.

The **no aaa authorization exec** and **default aaa authorization exec** commands set the list contents to **none**.

Platform	all
Command Mode	Global Configuration

Command Syntax

```
aaa authorization exec default METHOD_1 [METHOD_2] ... [METHOD_N]
no aaa authorization exec default
default aaa authorization exec default
```

Parameters

- **METHOD_X** authorization service (method). The switch uses the first listed available method.
The command must provide at least one method. Each method is composed of one of the following:
 - **group name** the server group identified by *name*.
 - **group radius** a server group that consists of all defined RADIUS hosts.
 - **group tacacs+** a server group that consists of all defined TACACS+ hosts.
 - **local** local authentication.
 - **none** the switch does not perform authorization. All access attempts succeed.

Guidelines

During the exec authorization process, the TACACS+ server response may include attribute-value (AV) pairs. The switch recognizes **priv-lvl=x** (where x is an integer between 0 and 15), which is a mandatory AV pair. A TACACS+ server that sends any other mandatory AV pair is denied access to the switch. The receipt of optional AV pairs by the switch has no affect on decisions to permit or deny access to the TACACS+ server.

Example

- This command specifies that the TACACS+ servers authorize users that attempt to open an EOS CLI shell.

```
switch(config)#aaa authorization exec default group tacacs+
switch(config)#
```

aaa authorization policy local default-role

The **aaa authorization policy local** command specifies the name of the default role. A role is a data structure that supports local command authorization through its assignment to user accounts. Roles consist of permit and deny rules that define authorization levels for specified commands. Applying a role to a username authorizes the user to execute commands specified by the role.

The default role is assigned to the following users:

- local or remote users assigned to a role that is not configured.
- local users to whom a role is not assigned.

When the default-role is not specified, **network-operator** is assigned to qualified users as the default role. The network-operator role authorizes assigned users access to all CLI commands in EXEC and Privileged EXEC modes.

The **no aaa authentication policy local default-role** and **default aaa authentication policy local default-role** commands remove the **authentication policy local default-role** statement from *running-config*. Removing this statement restores **network-operator** as the default role.

Platform	all
Command Mode	Global Configuration

Command Syntax

```
aaa authorization policy local default-role role_name
no aaa authorization policy local default-role
default aaa authorization policy local default-role
```

Parameters

- *role_name* Name of the default role.

Related Commands

The **role** command places the switch in role configuration mode for creating and editing roles.

Examples

- This command configures the sysuser as the default role.

```
switch(config)#aaa authorization policy local default-role sysuser
switch(config)#
```

- This command restores **network-operator** as the default role.

```
switch(config)#no aaa authorization policy local default-role
switch(config)#
```

- This command displays the contents of the **network-operator** role.

```
switch#show role network-operator
The default role is network-operator

role: network-operator
  10 deny mode exec command bash|\\
  20 permit mode exec command .*
switch#
```

aaa group server radius

The **aaa group server radius** command enters the server-group-radius configuration mode for the specified group name. The command creates the specified group if it was not previously created. Commands are available to add servers to the group.

A server group is a collection of servers that are associated with a single label. Subsequent authorization and authentication commands access all servers in a group by invoking the group name. Server group members must be previously configured with a **radius-server host** command.

The **no aaa group server radius** and **default aaa group server radius** commands delete the specified server group from *running-config*.

Platform	all
Command Mode	Global Configuration

Command Syntax

```
aaa group server radius group_name
no aaa group server radius group_name
default aaa group server radius group_name
```

Parameters

- *group_name* name (text string) assigned to the group. Cannot be identical to a name already assigned to a TACACS+ server group.

Commands Available in server-group-radius Configuration Mode

- **server (server-group-RADIUS configuration mode)**

Related Commands

- **aaa group server tacacs+**

Example

- This command creates the RADIUS server group named RAD-SV1 and enters server group configuration mode for the new group.

```
switch(config)#aaa group server radius RAD-SV1
switch(config-sg-radius-RAD-SV1)#
```

aaa group server tacacs+

The **aaa group server tacacs+** command enters server-group-tacacs+ configuration mode for the specified group name. The command creates the specified group if it was not previously created. Commands are available to add servers to the group.

A server group is a collection of servers that are associated with a single label. Subsequent authorization and authentication commands access all servers in a group by invoking the group name. Server group members must be previously configured with a **tacacs-server host** command.

The **no aaa group server tacacs+** and **default aaa group server tacacs+** commands delete the specified server group from *running-config*.

Platform	all
Command Mode	Global Configuration

Command Syntax

```
aaa group server tacacs+ group_name
no aaa group server tacacs+ group_name
default aaa group server tacacs+ group_name
```

Parameters

- *group_name* name (text string) assigned to the group. Cannot be identical to a name already assigned to a RADIUS server group.

Commands Available in server-group-tacacs+ Configuration Mode

- **server (server-group-TACACS+ configuration mode)**

Related Commands

- **aaa group server radius**

Example

- This command creates the TACACS+ server group named TAC-GR and enters server group configuration mode for the new group.

```
switch(config)#aaa group server tacacs+ TAC-GR
switch(config-sg-tacacs+-TAC-GR)#
```

aaa root

The **aaa root** command specifies the password security level for the root account and can assign a password to the account.

The **no aaa root** and **default aaa root** commands disable the root account by removing the **aaa root** command from *running-config*. The root account is disabled by default.

Platform	all
Command Mode	Global Configuration

Command Syntax

```
aaa root SECURITY_LEVEL [ENCRYPT_TYPE] [password]
no aaa root
default aaa root
```

Parameters

- **SECURITY_LEVEL** password assignment level. Settings include
 - **secret** the root account is assigned to the password.
 - **nopassword** the root account is not password protected.
- **ENCRYPT_TYPE** encryption level of the *password* parameter. This parameter is present only when **SECURITY_LEVEL** is **secret**. Settings include:
 - **<no parameter>** the password is entered as clear text.
 - **0** the password is entered as clear text. Equivalent to **<no parameter>**.
 - **5** the password is entered as an md5 encrypted string.
 - **sha512** the password is entered as an sha512 encrypted string.
- *password* text that authenticates the username. The command includes this parameter only if **SECURITY_LEVEL** is **secret**.
 - *password* must be in clear text if **ENCRYPT_TYPE** specifies clear text.
 - *password* must be an appropriately encrypted string if **ENCRYPT_TYPE** specifies encryption.

Encrypted strings entered through this parameter are generated elsewhere.

Examples

- These equivalent commands assign **f4980** as the root account password.

```
switch(config)#aaa root secret f4980

switch(config)#aaa root secret 0 f4980
```
- This command assigns the text (ab234) that corresponds to the encrypted string of \$1\$HW05LEY8\$QEVw6JqjD9VqDfh.O8r.b. as the root password.

```
switch(config)#aaa root secret 5 $1$HW05LEY8$QEVw6JqjD9VqDfh.O8r.b
switch(config)#
```
- This command removes the password from the root account.

```
switch(config)#aaa root nopassword
switch(config)#
```
- This command disables the root login.

```
switch(config)#no aaa root
switch(config)#
```

clear aaa counters

The **clear aaa counters** command resets the counters that track the number of service transactions performed by the switch since the last time the counters were reset. The **show aaa counters** command displays the counters reset by the **clear aaa counters** command.

Platform	all
Command Mode	Privileged EXEC

Command Syntax

```
clear aaa counters [SERVICE_TYPE]
```

Example

- These commands display the effect of the **clear aaa counters** command on the aaa counters.

```
switch#clear aaa counters
switch#show aaa counters
Authentication
    Successful:          0
    Failed:              0
    Service unavailable: 0

Authorization
    Allowed:             1
    Denied:              0
    Service unavailable: 0

Accounting
    Successful:          0
    Error:               0
    Pending:             0

Last time counters were cleared: 0:00:44 ago
```

clear aaa counters radius

The **clear aaa counters radius** command resets the counters that track the statistics for the RADIUS servers that the switch access. The **show radius** command displays the counters reset by the **clear aaa counters radius** command.

Platform all
Command Mode Privileged EXEC

Command Syntax

```
clear aaa counters radius
```

Example

- These commands display the effect of the **clear aaa counters radius** command on the RADIUS counters.

```
switch#show radius
RADIUS server          : radius/10
  Connection opens:      204
  Connection closes:     0
  Connection disconnects: 199
  Connection failures:   10
  Connection timeouts:   2
  Messages sent:         1490
  Messages received:     1490
  Receive errors:        0
  Receive timeouts:      0
  Send timeouts:         0
```

Last time counters were cleared: never

```
switch#clear aaa counters radius
```

```
switch#show radius
RADIUS server          : radius/10
  Connection opens:      0
  Connection closes:     0
  Connection disconnects: 0
  Connection failures:   0
  Connection timeouts:   0
  Messages sent:         0
  Messages received:     0
  Receive errors:        0
  Receive timeouts:      0
  Send timeouts:         0
```

Last time counters were cleared: 0:00:03 ago

```
switch#
```

clear aaa counters tacacs+

The **clear aaa counters tacacs+** command resets the counters that track the statistics for the TACACS+ servers that the switch access. The **show tacacs** command displays the counters reset by the **clear aaa counters tacacs+** command.

Platform	all
Command Mode	Privileged EXEC

Command Syntax

```
clear aaa counters tacacs+
```

Example

- These commands display the effect of the **clear aaa counters tacacs+** command on the tacacs+ counters.

```
switch#show tacacs
TACACS+ server          : tacacs/49
  Connection opens:      15942
  Connection closes:     7
  Connection disconnects: 1362
  Connection failures:   0
  Connection timeouts:   0
    Messages sent:       34395
    Messages received:   34392
    Receive errors:      0
    Receive timeouts:    2
    Send timeouts:       0
```

Last time counters were cleared: never

TACACS+ source-interface: Enabled

TACACS+ outgoing packets will be sourced with an IP address associated with the Loopback0 interface

```
switch#clear aaa counters tacacs+
```

```
switch#show tacacs
TACACS+ server          : tacacs/49
  Connection opens:      0
  Connection closes:     0
  Connection disconnects: 0
  Connection failures:   0
  Connection timeouts:   0
    Messages sent:       0
    Messages received:   0
    Receive errors:      0
    Receive timeouts:    0
    Send timeouts:       0
```

Last time counters were cleared: 0:00:03 ago

```
switch#
```

TACACS+ source-interface: Enabled

TACACS+ outgoing packets will be sourced with an IP address associated with the Loopback0 interface

```
switch#
```

deny (Role)

The **deny** command adds a deny rule to the configuration mode role. Deny rules prohibit access of specified commands from usernames to which the role is applied. Sequence numbers determine rule placement in the role. Commands are compared sequentially to rules within a role until it matches a rule. A command's authorization is determined by the first rule it matches. Sequence numbers for commands without numbers are derived by adding 10 to the number of the role's last rule.

Deny rules use regular expression to denote commands. A *mode* parameter specifies command modes from which commands are restricted. Modes are denoted either by predefined keywords, a command mode's short key, or a regular expression that specifies the long key of one or more command modes.

The **no deny** and **default deny** commands remove the specified rule from the configuration mode role. The **no <sequence number> (Role)** command also removes the specified rule from the role.

Platform	all
Command Mode	Role Configuration

Command Syntax

```
[SEQ_NUM] deny [MODE_NAME] command command_name
no deny [MODE_NAME] command command_name
default deny [MODE_NAME] command command_name
```

Parameters

- **SEQ_NUM** Sequence number assigned to the rule. Options include:
 - <no parameter> Number is derived by adding 10 to the number of the role's last rule.
 - <1 – 256> Number assigned to entry.
- **MODE_NAME** Command mode from which command access is prohibited. Values include:
 - <no parameter> All command modes
 - **mode short_name** Exact match of a mode's short key name.
 - **mode long_name** Regular expression matching long key name of one or more modes.
 - **mode config** Global configuration mode.
 - **mode config-all** All configuration modes, including global configuration mode.
 - **mode exec** EXEC and Privileged EXEC modes.
- **command_name** Regular expression that denotes the name of one or more commands.

Guidelines

These CLI **prompt** format commands program the prompt to display the following mode keys:

- %p short mode key.
- %P long mode key.

Deny statements are saved to *running-config* only upon exiting role configuration mode.

Related Commands

The **role** command places the switch in role configuration mode.

Example

- These commands append a **deny** rule at the end of the *sysuser* role that restricts access to the **reload** command from EXEC and Privileged EXEC mode.

```
switch(config)#role sysuser
switch(config-mode-sysuser)#deny mode exec command reload
switch(config-mode-sysuser)#
```

enable secret

The **enable secret** command creates a new enable password or changes an existing password.

The **no enable secret** and **default enable secret** commands delete the **enable password** by removing the **enable secret** command from *running-config*.

Platform	all
Command Mode	Global Configuration

Command Syntax

```
enable secret [ENCRYPT_TYPE] password
no enable secret
default enable secret
```

Parameters

- *ENCRYPT_TYPE* encryption level of the *password* parameter. Settings include:
 - <no parameter> the password is entered as clear text.
 - **0** the password is entered as clear text. Equivalent to <no parameter>.
 - **5** the password is entered as an md5 encrypted string.
 - **sha512** the password is entered as an sha512 encrypted string.
- *password* text that authenticates the username.
 - *password* must be in clear text if *ENCRYPT_TYPE* specifies clear text.
 - *password* must be an appropriately encrypted string if *ENCRYPT_TYPE* specifies encryption.

Encrypted strings entered through this parameter are generated elsewhere.

Examples

- These equivalent commands assign *xyrt1* as the enable password.

```
switch(config)#enable secret xyrt1

switch(config)#enable secret 0 xyrt1
```

- This command assigns the enable password to the clear text (12345) that corresponds to the encrypted string *\$1\$8bPBrJnd\$Z8wbKLHpJEd7d4tc5Z/6h/*. The string was generated by an MD5-encryption program using 12345 as the seed.

```
switch(config)#enable secret 5 $1$8bPBrJnd$Z8wbKLHpJEd7d4tc5Z/6h/
switch(config)#
```

- This command deletes the enable password.

```
switch(config)#no enable secret
switch(config)#
```

ip radius source-interface

The **ip radius source-interface** command specifies the interface from which the IPv4 address is derived for use as the source for outbound RADIUS packets. When a source interface is not specified, the switch selects an interface.

The **no ip radius source-interface** and **default ip radius source-interface** commands remove the **ip radius source-interface** command from *running-config*.

Platform	all
Command Mode	Global Configuration

Command Syntax

```
ip radius [VRF_INST] source-interface INT_NAME
no ip radius [VRF_INST] source-interface
default ip radius [VRF_INST] source-interface
```

Parameters

- **VRF_INST** specifies the VRF instance used to communicate with the specified server.
 - <no parameter> switch communicates with the server using the default VRF.
 - **vrf vrf_name** switch communicates with the server using the specified user-defined VRF.
- **INT_NAME** Interface type and number. Options include:
 - **interface ethernet e_num** Ethernet interface specified by *e_num*.
 - **interface loopback l_num** Loopback interface specified by *l_num*.
 - **interface management m_num** Management interface specified by *m_num*.
 - **interface port-channel p_num** Port-Channel Interface specified by *p_num*.
 - **interface vlan v_num** VLAN interface specified by *v_num*.

Example

- This command configures the source address for outbound RADIUS packets as the IPv4 address assigned to the loopback interface.

```
switch(config)#ip radius source-interface loopback 0
switch(config)#
```

ip tacacs source-interface

The **ip tacacs source-interface** command specifies the interface from which the IPv4 address is derived for use as the source for outbound TACACS+ packets. When a source interface is not specified, the switch selects an interface.

The **no ip tacacs source-interface** and **default ip tacacs source-interface** commands remove the **ip tacacs source-interface** command from *running-config*.

Platform	all
Command Mode	Global Configuration

Command Syntax

```
ip tacacs [VRF_INST] source-interface INT_NAME
no ip tacacs [VRF_INST] source-interface
default ip tacacs [VRF_INST] source-interface
```

Parameters

- **VRF_INST** specifies the VRF instance used to communicate with the specified server.
 - **<no parameter>** switch communicates with the server using the default VRF.
 - **vrf vrf_name** switch communicates with the server using the specified user-defined VRF.
- **INT_NAME** Interface type and number. Options include:
 - **interface ethernet e_num** Ethernet interface specified by *e_num*.
 - **interface loopback l_num** Loopback interface specified by *l_num*.
 - **interface management m_num** Management interface specified by *m_num*.
 - **interface port-channel p_num** Port-Channel Interface specified by *p_num*.
 - **interface vlan v_num** VLAN interface specified by *v_num*.

Example

- This command configures the source address for outbound TACACS+ packets as the IPv4 address assigned to the loopback interface.

```
switch(config)#ip tacacs source-interface loopback 0
switch(config)#
```

no <sequence number> (Role)

The **no** <sequence number> command removes the rule with the specified sequence number from the configuration mode role. The **default** <sequence number> command also removes the specified rule.

Platform	all
Command Mode	Role Configuration

Command Syntax

```
no sequence_num
default sequence_num
```

Parameters

- sequence_num* sequence number of rule to be deleted. Values range from **1 to 256**.

Guidelines

Role statement changes are saved to *running-config* only upon exiting role configuration mode.

Related Commands

The **role** command places the switch in role configuration mode.

Example

- These commands display the rules in the sysuser role, removes rule 30 from the role, then displays the edited role.

```
switch(config)#show role sysuser
The default role is network-operator

role: sysuser
  10 deny mode exec command reload
  20 deny mode config command (no |default )?router
  30 deny mode config command (no |default )?(ip|mac) access-list
  40 deny mode if command (no |default )?(ip|mac) access-group
  50 deny mode config-all command lacp|spanning-tree
  60 permit command .*
switch(config)#role sysuser
switch(config-role-sysuser)#no 30
switch(config-role-sysuser)#exit
switch(config)#show role sysuser
The default role is network-operator

role: sysuser
  10 deny mode exec command reload
  20 deny mode config command (no |default )?router
  40 deny mode if command (no |default )?(ip|mac) access-group
  50 deny mode config-all command lacp|spanning-tree
  60 permit command .*
switch(config)#
```

permit (Role)

The **permit** command adds a permit rule to the configuration mode role. Permit rules authorize access to specified commands for usernames to which the role is applied. Sequence numbers determine rule placement in the role. Commands are compared sequentially to rules within a role until it matches a rule. A command's authorization is determined by the first rule it matches. Sequence numbers for commands without numbers are derived by adding 10 to the number of the role's last rule.

Permit rules use regular expression to denote commands. A *mode* parameter specifies command modes in which commands are authorized. Modes are denoted either by predefined keywords, a command mode's short key, or a regular expression that specifies the long key of one or more command modes.

The **no deny** and **default deny** commands remove the specified rule from the configuration mode role. The **no <sequence number> (Role)** command also removes the specified rule from the role.

Platform	all
Command Mode	Role Configuration

Command Syntax

```
[SEQ_NUM] permit [MODE_NAME] command command_name
no permit [MODE_NAME] command command_name
default permit [MODE_NAME] command command_name
```

Parameters

- **SEQ_NUM** Sequence number assigned to the rule. Options include:
 - <no parameter> Number is derived by adding 10 to the number of the role's last rule.
 - <1 - 256> Number assigned to entry.
- **MODE_NAME** Command mode in which command access is authorized. Values include:
 - <no parameter> All command modes
 - **mode short_name** Exact match of a mode's short key name.
 - **mode long_name** Regular expression matching long key name of one or more modes.
 - **mode config** Global configuration mode.
 - **mode config-all** All configuration modes, including global configuration mode.
 - **mode exec** EXEC and Privileged EXEC modes.
- **command_name** Regular expression that denotes the name of one or more commands.

Guidelines

These CLI **prompt** format commands program the prompt to display the following mode keys:

- %p short mode key.
- %P long mode key.

Permit statements are saved to *running-config* only upon exiting role configuration mode.

Related Commands

The **role** command places the switch in role configuration mode.

Example

- These commands append a **permit** rule at the end of the sysuser role that authorizes all commands from VLAN 1 or VLAN 2 interface configuration modes.

```
switch(config)#role sysuser
switch(config-mode-sysuser)#permit mode if-V1(1|2) command .*
switch(config-mode-sysuser)#
```

radius-server deadline

The **radius-server deadline** command defines global deadline period, when the switch ignores a non-responsive RADIUS server. A non-responsive server is one that failed to answer any attempt to retransmit after a timeout expiry. Deadline is disabled if a value is not configured.

The **no radius-server deadline** and **default radius-server deadline** commands restore the default global deadline period of three minutes by removing the **radius-server deadline** command from *running-config*.

Platform	all
Command Mode	Global Configuration

Command Syntax

```
radius-server deadline dead_interval
no radius-server deadline
default radius-server deadline
```

Parameters

- *dead_interval* period that the switch ignores non-responsive servers (minutes). Value ranges from 1 to 1000. Default is 3.

Related Commands

- [radius-server host](#)

Example

- This command programs the switch to ignore a server for two hours if it fails to respond to a request during the period defined by timeout and retransmit parameters.

```
switch(config)#radius-server deadline 120
switch(config)#
```

radius-server host

The **radius-server host** command sets parameters for communicating with a specific RADIUS server. These values override global settings when the switch communicates with the specified server.

A RADIUS server is defined by its server address, authorization port, and accounting port. Servers with different address-authorization port-accounting port combinations have separate configurations.

The **no radius-server host** and **default radius-server** commands remove settings for the RADIUS server configuration at the specified address-authorization port-accounting port location by deleting the corresponding **radius-server host** command from *running-config*.

Platform	all
Command Mode	Global Configuration

Command Syntax

```
radius-server host ADDR [VRF_INST] [AUTH] [ACCT] [TIMEOUT] [DEAD] [RETRAN] [ENCRYPT]
no radius-server host [ADDR] [VRF_INST] [AUTH] [ACCT]
default radius-server host [ADDR] [VRF_INST] [AUTH] [ACCT]
```

Parameters

- **ADDR** RADIUS server location. Options include:
 - *ipv4_addr* server's IPv4 address.
 - *host_name* server's DNS host name (FQDN).
- **VRF_INST** specifies the VRF instance used to communicate with the specified server.
 - <no parameter> switch communicates with the server using the default VRF.
 - **vrf** *vrf_name* switch communicates with the server using the specified user-defined VRF.
- **AUTH** Authorization port number.
 - <no parameter> default port of 1812.
 - **auth-port** *number* *number* ranges from 1 to 65535.
- **ACCT** Accounting port number.
 - <no parameter> default port of 1813.
 - **acct-port** *number* *number* ranges from 1 to 65535.
- **TIMEOUT** timeout period (seconds). Ranges from 1 to 1000.
 - <no parameter> assigns global timeout value (see [radius-server timeout](#)).
 - **timeout** *number* assigns *number* as the timeout period. Ranges from 1 to 1000.
- **DEAD** period (minutes) when the switch ignores a non-responsive RADIUS server.
 - <no parameter> assigns global deadtime value (see [radius-server deadtime](#)).
 - **deadtime** *number* specifies deadtime, where *number* ranges from 1 to 1000.
- **RETRAN** attempts to access RADIUS server after the first timeout expiry.
 - <no parameter> assigns global retransmit value (see [radius-server retransmit](#)).
 - **retransmit** *number* specifies number of attempts, where *number* ranges from 1 to 100.
- **ENCRYPT** encryption key that switch and server use to communicate.
 - <no parameter> assigns global encryption key (see [radius-server key](#)).
 - **key** *key_text* where *key_text* is in clear text.
 - **key 5** *key_text* where *key_text* is in clear text.
 - **key 7** *key_text* where *key_text* is provide in an encrypted string.

Examples

- This command configures the switch to communicate with the RADIUS server located at *10.1.1.5*. The switch uses the global timeout, deadtime, retransmit, and key settings to communicate with this server, and communicates through port 1812 for authorization and 1813 for accounting.

```
switch(config)#radius-server host 10.1.1.5  
switch(config)#
```

- This command configures the switch to communicate with the RADIUS server assigned the host name *RAD-1*. Communication for authorization is through port 1850; communication for accounting is through port 1813 (the default).

```
switch(config)#radius-server host RAD-1 auth-port 1850  
switch(config)#
```

radius-server key

The **radius-server key** command defines the global encryption key the switch uses when communicating with any RADIUS server for which a key is not defined.

The **no radius-server key** and **default radius-server key** commands remove the global key from *running-config*.

Platform	all
Command Mode	Global Configuration

Command Syntax

```
radius-server key [ENCRYPT_TYPE] encrypt_key
no radius-server key
default radius-server key
```

Parameters

- **ENCRYPT_TYPE** encryption level of *encrypt_key*.
 - <no parameter> encryption key is entered as clear text.
 - **0** encryption key is entered as clear text. Equivalent to <no parameter>.
 - **7** *encrypt_key* is an encrypted string.
- *encrypt_key* shared key that authenticates the username.
 - *encrypt_key* must be in clear text if **ENCRYPT_TYPE** specifies clear text.
 - *encrypt_key* must be an encrypted string if **ENCRYPT_TYPE** specifies an encrypted string.

Encrypted strings entered through this parameter are generated elsewhere.

Related Commands

- [radius-server host](#)

Examples

- This command configures *cv90jr1* as the global encryption key.

```
switch(config)#radius-server key 0 cv90jr1
switch(config)#
```
- This command assigns *cv90jr1* as the key by specifying the corresponding encrypted string.

```
switch(config)#radius-server key 7 020512025B0C1D70
switch(config)#
```

radius-server retransmit

The **radius-server retransmit** command defines the global retransmit count, which specifies the number of times the switch attempts to access the RADIUS server after the first timeout expiry.

The **no radius-server retransmit** and **default radius-server retransmit** commands restore the global retransmit count to its default value of three by deleting the **radius-server retransmit** command from *running-config*.

Platform	all
Command Mode	Global Configuration

Command Syntax

```
radius-server retransmit count
no radius-server retransmit
default radius-server retransmit
```

Parameters

- *count* retransmit attempts after first timeout expiry. Settings range from 1 to 100. Default is 3.

Related Commands

- [radius-server host](#)

Example

- This command configures the switch to attempt five RADIUS server contacts after the initial timeout. If the timeout parameter is set to 50 seconds, then the total period that the switch waits for a response is $((5+1)*50) = 300$ seconds.

```
switch(config)#radius-server retransmit 5
switch(config)#
```

radius-server timeout

The **radius-server timeout** command defines the global timeout the switch uses when communicating with any RADIUS server for which a timeout is not defined.

The **no radius-server timeout** and **default radius-server timeout** commands restore the global timeout default period of five seconds by removing the **radius-server timeout** command from *running-config*.

Platform	all
Command Mode	Global Configuration

Command Syntax

```
radius-server timeout time_period
no radius-server timeout
default radius-server timeout
```

Parameters

- *time_period* timeout period (seconds). Range from 1 to 1000. Default is 5.

Related Commands

- [radius-server host](#)
- [radius-server key](#)
- [radius-server deadtime](#)
- [radius-server retransmit](#)

Example

- This command configures the switch to wait 50 seconds for a RADIUS server response before issuing an error.

```
switch(config)#radius-server timeout 50
switch(config)#
```

resequence (Role)

The **resequence** command assigns sequence numbers to rules in the configuration mode role. Command parameters specify the number of the first rule and the numeric interval between consecutive rules.

The maximum sequence number is 256.

Platform	all
Command Mode	Role Configuration

Command Syntax

```
resequence start_num inc_num
```

Parameters

- *start_num* sequence number assigned to the first rule. Value ranges from 1 to 256. Default is 10.
- *inc_num* numeric interval between consecutive rules. Value ranges from 1 to 256. Default is 10.

Guidelines

Role statement changes are saved to *running-config* only upon exiting role configuration mode.

Related Commands

The **role** command places the switch in role configuration mode.

Example

- The **resequence** command renumbers the rules in the sysuser role, starting the first rule at 15 and incrementing subsequent lines by 5.

```
switch(config)#show role sysuser
The default role is network-operator

role: sysuser
    10 deny mode exec command reload
    20 deny mode config command (no |default )?router
    40 deny mode if command (no |default )?(ip|mac) access-group
    50 deny mode config-all command lacp|spanning-tree
    60 permit command .*
switch(config)#role sysuser
switch(config-role-sysuser)#resequence 15 5
switch(config-role-sysuser)#exit
switch(config)#show role sysuser
The default role is network-operator

role: sysuser
    15 deny mode exec command reload
    20 deny mode config command (no |default )?router
    25 deny mode if command (no |default )?(ip|mac) access-group
    30 deny mode config-all command lacp|spanning-tree
    35 permit command .*
switch(config)#role sysuser
```

role

The **role** command places the switch in role configuration mode, which is a group change mode that modifies a role. A role is a data structure that supports local command authorization through its assignment to user accounts. Roles consist of permit and deny rules that define authorization levels for specified commands. Applying a role to a username authorizes the user to execute commands specified by the role.

The **role** command specifies the name of the role that subsequent commands modify and creates a role if it references a nonexistent role. All changes in a group change mode edit session are pending until the session ends:

- The **exit** command saves pending changes to *running-config* and returns the switch to global configuration mode. Changes are also saved by entering a different configuration mode.
- The **abort** command discards pending changes, returning the switch to global configuration mode.

The **no role** and **default role** commands delete the specified role by removing the role and its statements from *running-config*.

Platform	all
Command Mode	Global Configuration

Command Syntax

```
role role_name
no role role_name
default role role_name
```

Parameters

- *role_name* Name of role.

Commands Available in Role configuration mode:

- **deny (Role)**
- **permit (Role)**
- **no <sequence number> (Role)**
- **resequence (Role)**

Related Commands

- **show role**

Examples

- This command places the switch in role configuration mode to modify the speaker role.

```
switch(config)#role speaker
switch(config-role-speaker)#
```

- This command saves changes to *speaker* role, then returns the switch to global configuration mode.

```
switch(config-role-speaker)#exit
switch(config)#
```

- This command discards changes to *speaker*, then returns the switch to global configuration mode.

```
switch(config-role-speaker)#abort
switch(config)#
```

server (server-group-RADIUS configuration mode)

The **server (server-group-RADIUS configuration mode)** command adds the specified RADIUS server to the configuration mode group. Servers must be configured with the **radius-server host** command before adding them to the server group.

A RADIUS server is defined by its server address, authorization port, and accounting port. A group can contain multiple servers with the same IP address that have different authorization or accounting ports.

The **no server** and **default server** commands remove the specified server from the group.

Platform	all
Command Mode	Server-Group-RADIUS Configuration

Command Syntax

```
server LOCATION [VRF_INST] [AUTH] [ACCT]
no server LOCATION [VRF_INST] [AUTH] [ACCT]
default server LOCATION [VRF_INST] [AUTH] [ACCT]
```

Parameters

- **LOCATION** RADIUS server location. Options include:
 - *ipv4_addr* server's IPv4 address.
 - *host_name* server's DNS host name (FQDN).
- **VRF_INST** specifies the VRF instance used to communicate with the specified server.
 - <no parameter> switch communicates with the server using the default VRF.
 - **vrf vrf_name** switch communicates with the server using the specified user-defined VRF.
- **AUTH** Authorization port number.
 - <no parameter> default port of 1812.
 - **auth-port number** *number* ranges from 1 to 65535.
- **ACCT** Accounting port number.
 - <no parameter> default port of 1813.
 - **acct-port number** *number* ranges from 1 to 65535.

Related Commands

The **aaa group server radius** command places the switch in server-group-radius configuration mode.

Example

- These commands add two servers to the RAD-SV1 server group.

```
switch(config)#aaa group server radius RAD-SV1
switch(config-sg-radius-RAD-SV1)#server RAC-1
switch(config-sg-radius-RAD-SV1)#server 10.1.5.14 acct-port 1851
switch(config-sg-radius-RAD-SV1)#
```

server (server-group-TACACS+ configuration mode)

The **server (server-group-TACACS+ configuration mode)** command adds the specified TACACS+ server to the configuration mode group. Servers must be configured with the **tacacs-server host** command before adding them to the server group.

A TACACS+ server is defined by its server address and port number. Servers with different address-port combinations have separate statements in *running-config*.

The **no server** and **default server** commands remove the specified server from the group.

Platform	all
Command Mode	Server-Group-TACACS+ Configuration

Command Syntax

```
server LOCATION [VRF_INST] [PORT]
no server LOCATION [VRF_INST] [PORT]
default server LOCATION [VRF_INST] [PORT]
```

Parameters

- **LOCATION** TACACS+ server location. Options include:
 - *ipv4_addr* server's IPv4 address.
 - *ipv6_addr* server's IPv6 address.
 - *host_name* server's DNS host name (FQDN).
- **VRF_INST** specifies the VRF instance used to communicate with the specified server.
 - <no parameter> switch communicates with the server using the default VRF.
 - **vrf vrf_name** switch communicates with the server using the specified user-defined VRF.
- **PORT** TCP connection port number.
 - <no parameter> default port of 49.
 - **port number** *number* ranges from 1 to 65535.

Related Commands

The **aaa group server tacacs+** command places the switch in server-group-radius configuration mode.

Example

- These commands add two servers to the TAC-GR server group with default port number 49.

```
switch(config)#aaa group server tacacs+ TAC-GR
switch(config-sg-tacacs+-TAC-GR)#server TAC-1
switch(config-sg-tacacs+-TAC-GR)#server 10.1.4.14
switch(config-sg-tacacs+-TAC-GR)#
```

show aaa

The **show aaa** command displays the user database. The command displays the encrypted enable password first, followed by a table of usernames and their corresponding encrypted password.

The command does not display unencrypted passwords.

Platform	all
Command Mode	Privileged EXEC

Command Syntax

```
show aaa
```

Example

- This command configures the switch to authenticate the enable password through all configured TACACS+ servers. Local authentication is the backup if TACACS+ servers are unavailable.

```
switch#show aaa
Enable password (encrypted): $1$UL4gDWy6$3KqCPYPGRvxDxUq3qA/Hs/
Username   Encrypted passwd
-----
admin
janis      $1$VVnDH/Ea$iwsfnrGNO8nbDsf0tazp9/
thomas     $1$/MmXTUil$.fJxLfcumzppNSEDVDWq9.
switch#
```

show aaa counters

The **show aaa counters** command displays the number of service transactions performed by the switch since the last time the counters were reset.

Platform	all
Command Mode	Privileged EXEC

Command Syntax

```
show aaa counters
```

Example

- This command displays the number of authentication, authorization, and accounting transactions.

```
switch#show aaa counters
Authentication
    Successful:      30
    Failed:          0
    Service unavailable: 0

Authorization
    Allowed:         188
    Denied:          0
    Service unavailable: 0

Accounting
    Successful:      0
    Error:           0
    Pending:         0

Last time counters were cleared: never
switch#
```

show aaa method-lists

The **show aaa method-lists** command displays all the named method lists defined in the specified authentication, authorization, and accounting (AAA) service.

Platform	all
Command Mode	Privileged EXEC

Command Syntax

```
show aaa method-lists SERVICE_TYPE
```

Parameters

- *SERVICE_TYPE* the service type of the method lists that the command displays.
 - **accounting** accounting services.
 - **authentication** authentication services.
 - **authorization** authorization services.
 - **all** accounting, authentication, and authorization services.

Example

- This command configures the named method lists for all AAA services.

```
switch#show aaa method-lists all
Authentication method lists for LOGIN:
  name=default methods=group tacacs+, local
Authentication method list for ENABLE:
  name=default methods=local
Authorization method lists for COMMANDS:
  name=privilege0-15 methods=group tacacs+, local
Authentication method list for EXEC:
  name=exec methods=group tacacs+, local
Accounting method lists for COMMANDS:
  name=privilege0-15 default-action=none
Accounting method list for EXEC:
  name=exec default-action=none
switch#
```

show aaa sessions

The **show aaa sessions** command displays information about active AAA login sessions. Information includes username, roles, TTY, state of the session (pending or established), duration, authentication method, and if available, remote host and remote username.

Platform all
Command Mode Privileged EXEC

Command Syntax

show aaa sessions

Example

- This command displays information about the active AAA login sessions.

```
# show aaa session
Session Username Roles TTY State Duration Auth Remote Host
-----
2 admin network-admin ttyS0 E 0:01:21 local
4 joe sysadmin telnet E 0:02:01 local sf.example.com
6 alice sysadmin ssh E 0:00:52 group radius ny.example.com
7 bob sysadmin ssh E 0:00:48 group radius la.example.com
8 kim network-admin1 ssh E 0:00:55 group radius de.example.com
9 admin network-admin ssh E 0:00:07 local bj.example.com
10 max network-admin telnet E 0:00:07 local sf.example.com
```

show privilege

The **show privilege** command displays the privilege level of the current CLI session.

Platform	all
Command Mode	EXEC

Command Syntax

```
show privilege
```

Example

- This command displays the current privilege level.

```
switch>show privilege
Current privilege level is 15
switch>
```

show radius

The **show radius** command displays statistics for the RADIUS servers that the switch accesses.

Platform	all
Command Mode	EXEC

Command Syntax

```
show radius
```

Example

- This command displays statistics for connected TACACS+ servers.

```
switch>show radius
RADIUS server          : radius/10
    Connection opens:      204
    Connection closes:    0
    Connection disconnects: 199
    Connection failures:   10
    Connection timeouts:   2
    Messages sent:        1490
    Messages received:    1490
    Receive errors:       0
    Receive timeouts:     0
    Send timeouts:        0

Last time counters were cleared: never
switch>
```

show role

The **show role** command displays the name of the default role and the contents of the specified roles. Commands that do not specify a role display the rules in all built-in and configured roles.

Platform	all
Command Mode	Privileged EXEC

Command Syntax

```
show role [ROLE_LIST]
```

Parameters

- **ROLE_LIST** Roles that the command displays. Options include:
 - <no parameter> Command displays all roles.
 - *role_name* Name of role displayed by command.

Related Commands

The **role** command places the switch in role configuration mode, which is used to create new roles or modify existing roles.

Example

- This command displays the contents of all user-defined and built-in roles.

```
switch#show role
The default role is network-operator

role: network-admin
    10 permit command .*
role: network-operator
    10 deny mode exec command bash|\\
    20 permit mode exec command .*
role: sysuser
    15 deny mode exec command reload
    20 deny mode config command (no |default )?router
    25 deny mode if command (no |default )?(ip|mac) access-group
    30 deny mode config-all command lacp|spanning-tree
    35 permit command .*
    40 deny mode exec command .*
    50 permit mode exec command show|clear (counters|platform)|configure
switch#
```

show tacacs

The **show tacacs** command displays statistics for the TACACS+ servers that the switch accesses.

Platform all
Command Mode EXEC

Command Syntax

show tacacs

Example

- This command displays statistics for connected TACACS+ servers.

```
switch>show tacacs
TACACS+ server          : tacacs/49
    Connection opens:    15942
    Connection closes:   7
    Connection disconnects: 1362
    Connection failures: 0
    Connection timeouts: 0
        Messages sent:   34395
        Messages received: 34392
        Receive errors:  0
        Receive timeouts: 2
        Send timeouts:   0

Last time counters were cleared: never

TACACS+ source-interface: Enabled
    TACACS+ outgoing packets will be sourced with an IP address associated with the
    Loopback0 interface
switch>
```

show user-account

The **show user-account** command displays the names, roles, and privilege levels of users that are listed in *running-config*. The ssh public-key is also listed for names for which an SSH key is configured.

Platform	all
Command Mode	Privileged EXEC

Command Syntax

```
show user-account
```

Example

- This command displays the usernames that are configured on the switch.

```
switch#show user-account
user: FRED
    role: <unknown>
    privilege level: 1
    ssh public key: ssh-rsa AAAAB3NzaC1yc2EAAAADAQABAAQDjUg2VDiBX7In0q
HtN5PyHOWtYvIoeZsxF5YmesQ/rh++mbpT504dL7So+Bpr9T/0qIj+zilat8fX/JlO42+3pjfkHY/+lsT
2EPNjGTK7uJv1wSGmhc3+90dNmJtr5YVlJFjjQ5m+5Pa+PGe3z4JIV1lY2NhLrV2fxTbciLdjnj6FAlhX
jiLt51DJhG13uUxGBJe0+NlGvpEsTJVJvMdJuS6weMi+xSxc9yQimVD2weJBHsYFnghST2j0pAyF2S7/E
OU13pY42RztDSs42nMNNrutPT0q5Z17aAKvhpd0dDlc+qIwrCrXbeIChHem7+0N8/zA3a1BK4eKSFSZBd
3Pb admin@switch
switch#
user: JANE
    role: sysuser2
    privilege level: 1
user: admin
    role: network-admin
    privilege level: 1
```

show users

The **show users** command displays the usernames that are currently logged into the switch.

Platform all
Command Mode Privileged EXEC

Command Syntax

show users

Example

- This command displays the users that are logged into the switch.

```
switch#show users
      Line      User      Host(s)      Idle      Location
  1 vty 2      john      idle              1d 10.22.6.113
  2 vty 4      jane      idle      21:33:00 10.22.26.26
* 3 vty 6      ted       idle      00:00:01 10.17.18.71

switch#
```

tacacs-server host

The **tacacs-server host** command sets communication parameters for communicating with a specific TACACS+ server. These values override global settings when the switch communicates with the specified server.

A TACACS+ server is defined by its server address and port number. Servers with different combinations of address-port-VRF-multiplex settings have separate statements in *running-config*.

The **no tacacs-server host** and **default tacacs-server host** commands remove settings for the TACACS+ server configuration at the specified address-port-VRF combination by deleting the corresponding **tacacs-server host** command from *running-config*.

Platform	all
Command Mode	Global Configuration

Command Syntax

```
tacacs-server host SERVER_ADDR [MULTIPLY] [VRF_INST] [PORT] [TIMEOUT] [ENCRYPT]
no tacacs-server host [SERVER_ADDR] [MULTIPLY] [VRF_INST] [PORT]
default tacacs-server host [SERVER_ADDR] [MULTIPLY] [VRF_INST] [PORT]
```

Parameters

- **SERVER_ADDR** TACACS+ server location. Options include:
 - *ipv4_addr* server's IPv4 address.
 - *ipv6_addr* server's IPv6 address.
 - *host_name* server's DNS host name (FQDN).
- **MULTIPLY** TACACS+ server support of multiplex sessions on a TCP connection.
 - <no parameter> server does not support multiplexing.
 - **single-connection** server supports session multiplexing.
- **VRF_INST** specifies the VRF instance used to communicate with the specified server.
 - <no parameter> switch communicates with the server using the default VRF.
 - **vrf vrf_name** switch communicates with the server using the specified user-defined VRF.
- **PORT** port number of the TCP connection.
 - <no parameter> default port of 49.
 - **port number** port *number* ranges from 1 to 65535.
- **TIMEOUT** timeout period (seconds).
 - <no parameter> assigns the globally configured timeout value (see [tacacs-server timeout](#)).
 - **timeout number** timeout period (seconds). *number* ranges from 1 to 1000.
- **ENCRYPT** encryption key the switch and server use to communicate. Settings include
 - <no parameter> assigns the globally configured encryption key (see [tacacs-server key](#)).
 - **key key_text** where *key_text* is in clear text.
 - **key 5 key_text** where *key_text* is in clear text.
 - **key 7 key_text** where *key_text* is an encrypted string.

Examples

- This command configures the switch to communicate with the TACACS+ server located at 10.1.1.5. The switch uses the global timeout, encryption key, and port settings.

```
switch(config)#tacacs-server host 10.1.1.5
switch(config)#
```

- This command configures the switch to communicate with the TACACS+ server assigned the host name *TAC_1*. The switch defines the timeout period as *20 seconds* and the encryption key as *rp31E2v*.

```
switch(config)#tacacs-server host TAC_1 timeout 20 key rp31E2v
switch(config)#
```

- This command configures the switch to communicate with the TACACS+ server located at *10.12.7.9*, indicates that the server supports multiplexing sessions on the same TCP connection, and that access is through port 54.

```
switch(config)#tacacs-server host 10.12.7.9 single-connection port 54
switch(config)#
```

tacacs-server key

The **tacacs-server key** command defines the global encryption key the switch uses when communicating with any TACACS+ server for which a key is not defined.

The **no tacacs-server key** and **default tacacs-server key** commands remove the global key from *running-config*.

Platform	all
Command Mode	Global Configuration

Command Syntax

```
tacacs-server key [ENCRYPT_TYPE] encrypt_key
no tacacs-server key
default tacacs-server key
```

Parameters

- **ENCRYPT_TYPE** encryption level of *encrypt_key*.
 - <no parameter> encryption key is entered as clear text.
 - **0** encryption key is entered as clear text. Equivalent to <no parameter>.
 - **7** *encrypt_key* is an encrypted string.
- *encrypt_key* shared key that authenticates the username.
 - *encrypt_key* must be in clear text if **ENCRYPT_TYPE** specifies clear text.
 - *encrypt_key* must be an encrypted string if **ENCRYPT_TYPE** specifies an encrypted string.

Encrypted strings entered through this parameter are generated elsewhere.

Related Commands

- [tacacs-server host](#)

Examples

- This command configures *cv90jr1* as the encryption key.

```
switch(config)#tacacs-server key 0 cv90jr1
switch(config)#
```
- This command assigns *cv90jr1* as the key by specifying the corresponding encrypted string.

```
switch(config)#tacacs-server key 7 020512025B0C1D70
switch(config)#
```

tacacs-server policy

The **tacacs-server policy** command programs the switch to permit access to TACACS+ servers that send mandatory attribute-value (AV) pairs that the switch does not recognize. By default, the switch denies access to TACACS+ servers when it received unrecognized AV pairs from the server.

The switch recognizes the following mandatory AV pairs:

- **priv-lvl=x** where x is an integer between 0 and 15.

The **no tacacs-server policy** and **default tacacs-server policy** commands restore the switch default of denying access to servers from which it receives unrecognized mandatory AV pair by deleting the *tacacs-server policy* statement from *running-config*.

Platform	all
Command Mode	Global Configuration

Command Syntax

```
tacacs-server policy unknown-mandatory-attribute ignore
no tacacs-server policy unknown-mandatory-attribute ignore
default tacacs-server policy unknown-mandatory-attribute ignore
```

Example

- This command configures the switch to permit access to TACACS+ servers that send unrecognized mandatory AV pairs.

```
switch(config)#tacacs-server policy unknown-mandatory-attribute ignore
switch(config)#
```

tacacs-server timeout

The **tacacs-server timeout** command defines the global timeout the switch uses when communicating with any TACACS+ server for which a timeout is not defined.

The **no tacacs-server timeout** and **default tacacs-server timeout** commands restore the global timeout default period of five seconds by removing the **tacacs-server timeout** command from *running-config*.

Platform	all
Command Mode	Global Configuration

Command Syntax

```
tacacs-server timeout time_period
no tacacs-server timeout
default tacacs-server timeout
```

Parameters

- *time_period* timeout period (seconds). Settings range from 1 to 1000. Default is 5.

Related Commands

- [tacacs-server host](#)

Example

- This command configures the switch to wait 20 seconds for a TACACS+ server response before issuing an error.

```
switch(config)#tacacs-server timeout 20
switch(config)#
```

username

The **username** command adds a username to the local file and assigns a password to a username. If the command specifies an existing username, the command replaces the password in the local file. The command can define a username without a password or remove the password from a username.

The **no username** and **default username** commands delete the specified username by removing the corresponding **username** statement from *running-config*.

The **no username role** command assigns the default role assignment to the specified **username** statement by editing the corresponding **username** statement in *running-config*. The **default username role** command reverts the specified username to its default role by editing the corresponding **username** statement in *running-config*. For the admin username, this restores **network-admin** as its role.

Platform	all
Command Mode	Global Configuration

Command Syntax

```
username name [PRIVILEGE_LEVEL] SECURITY [ROLE_USER]
no username name [role]
default username name [role]
```

All parameters except *name* can be placed in any order.

Parameters

- name** username text that the user enters at the login prompt to access the CLI.
 Valid usernames begin with A-Z, a-z, or 0-9 and may also contain any of these characters:

@	#	\$	%	^	&	*	()	-	_	=
+	{	}	[]	;	<	>	,	.	~	
- PRIVILEGE_LEVEL** user's initial session privilege level. This parameter is used when an authorization command includes the local option.
 - <no parameter> the privilege level is set to 1.
 - **privilege rank** where *rank* is an integer between 0 and 15.
- SECURITY** password assignment option.
 - **nopassword** *name* is not password protected.
 - **secret password** *name* is protected by specified password (clear text string).
 - **secret 0 password** *name* is protected by specified password (clear text string).
 - **secret 5 password** *name* is protected by specified password. (md5 encrypted string).
 - **secret sha5 password** *name* is protected by specified password (sha512 encrypted string).
- ROLE_USER** specifies the role for performing command authorization. Options include:
 - <no parameter> user is assigned default role ([aaa authorization policy local default-role](#)).
 - **role role_name** specifies role assigned to the user.

Guidelines

Encrypted strings entered through this parameter are generated elsewhere. The **secret 5** option (**SECURITY**) is typically used to enter a list of username-passwords from a script.

The **SECURITY** parameter is mandatory for unconfigured usernames. For previously configured users, the command can specify a **PRIVILEGE_LEVEL** or **ROLE** without a **SECURITY** setting.

admin is a reserved username that is provided by the initial configuration. The **admin** username cannot be deleted, but its parameters are editable. The initial **admin** configuration is:

```
username admin privilege 1 role network-admin nopassword
```

Examples

- These equivalent commands create the username *john* and assigns it the password *x245*. The password is entered in clear text because the *ENCRYPTION* parameter is either omitted or zero.

```
switch(config)#username john secret x245
```

```
switch(config)#username john secret 0 x245
```

- This command creates the username *john* and assigns it to the text password that corresponds to the encrypted string *\$1\$sU.7hptc\$TsJ1qslCL7ZYVbyXNG1wg1*. The string was generated by an MD5-encryption program using *x245* as the seed.

```
switch(config)#username john secret 5 $1$sU.7hptc$TsJ1qslCL7ZYVbyXNG1wg1
switch(config)#
```

A user authenticates the username *john* by entering *x245* when the CLI prompts for a password.

- This command creates the username *jane* without securing it with a password. It also removes a password if the *jane* username exists.

```
switch(config)#username jane nopassword
switch(config)#
```

- This command removes the username **william** from the local file.

```
switch(config)#no username william
switch(config)#
```

username sshkey

The **username sshkey** command configures an ssh key for the specified username. Command options allow the key to be entered directly into the CLI or referenced from a file.

The specified username must be previously configured through a **username** command.

The **no username sshkey** and **default username sshkey** commands delete the sshkey for the specified username by removing the corresponding **username sshkey** command from *running-config*.

The **no username sshkey role** and **default username sshkey role** commands perform the following:

- delete the sshkey for the specified username by removing the corresponding **username sshkey** command from *running-config*.
- delete the role assignment from the specified username by editing the corresponding **username** statement in *running-config*.

Platform	all
Command Mode	Global Configuration

Command Syntax

```
username name sshkey KEY
no username name sshkey [role]
default username name sshkey [role]
```

Parameters

- **name** username text that the user enters at the login prompt to access the CLI.

Valid usernames begin with A-Z, a-z, or 0-9 and may also contain any of these characters:

@	#	\$	%	^	&	*	()	-	_	=
+	{	}	[]	;	<	>	,	.	~	

- **KEY** SSH key. Options include:
 - **key_text** username is associated with ssh key specified by *key_text* string.
 - **file key_file** username is associated with ssh key in the specified file.

Example

- These commands create the username *john*, assign it the password *x245*, then associate it to the SSH key listed in the file named *john-ssh*.

```
switch(config)#username john secret x245
switch(config)#username john sshkey file john-ssh
switch(config)#
```

Administering the Switch

This chapter describes administrative tasks that are typically performed only after initially configuring the switch or after recovery procedures.

This chapter includes these sections:

- [Section 5.1: Managing the Switch Name](#)
- [Section 5.2: Managing the System Clock](#)
- [Section 5.3: Synchronizing the Time Settings](#)
- [Section 5.4: Managing Display Attributes](#)
- [Section 5.5: Event Monitor](#)
- [Section 5.6: Switch Administration Commands](#)

5.1 Managing the Switch Name

These sections describe how to configure the switch's domain and host name.

- [Section 5.1.1: Assigning a Name to the Switch](#) describes the assigning of an FQDN to the switch.
- [Section 5.1.2: Specifying DNS Addresses](#) describes the adding of name servers to the configuration.

5.1.1 Assigning a Name to the Switch

A fully qualified domain name (FQDN) labels the switch and defines its organization ID in the Domain Name System hierarchy. The switch's FQDN consists of a host name and domain name.

The host name is uniquely associated with one device within an IP-domain. The default host name is *localhost*. You can configure the prompt to display the host name, as described in [Section 5.4.2: Prompt](#).

- To assign a host name to the switch, use the **hostname** command. To return the switch's host name to the default value of *localhost*, use the **no hostname** command.
- To specify the domain location of the switch, use the **ip domain-name** command.

Example

- This command assigns the string *main-host* as the switch's host name.

```
switch(config)#hostname main-host
main-host(config)#
```

- This command configures *aristanetworks.com* as the switch's domain name.

```
switch(config)#ip domain-name aristanetworks.com
switch(config)#
```

- This procedure configures *sales1.samplecorp.org* as the switch's FQDN.

```
switch(config)#ip domain-name samplecorp.org
switch(config)#
```
- This *running-config* extract contains the switch's host name and IP-domain name.

```
switch#show running-config
! Command: show running-config
! device: switch (DCS-7150S-64-CL, EOS-4.13.2F)
!
<-----OUTPUT OMITTED FROM EXAMPLE----->
vlan 3-4
!
username john secret 5 $1$a7Hjept9$TIKRX6ytkg8o.ENja.na50
!
hostname sales1
ip name-server 172.17.0.22
ip domain-name samplecorp.org
!
<-----OUTPUT OMITTED FROM EXAMPLE----->
end
switch#
```

5.1.2 Specifying DNS Addresses

The Domain Name Server (DNS) maps FQDN labels to IP addresses and provides addresses for network devices. Each network requires at least one server to resolve addresses. The configuration file can list a maximum of three server addresses.

To add name servers to the configuration, use the **ip name-server** command. Each command can add one to three servers. The switch disregards any attempt to add a fourth server to the configuration. All server addresses must be in a single VRF. If servers have been previously configured in a different VRF they must be removed before adding a new server to the configuration.

Example

- This code performs these actions:
 - adds three names servers to the configuration in the default VRF
 - attempts to add a fourth server, resulting in an error message
 - displays the configuration file.
- ```
switch(config)#ip name-server 10.1.1.24 10.1.1.25 172.17.0.22
switch(config)#ip name-server 10.15.3.28
% Maximum number of nameservers reached. '10.15.3.28' not added
switch(config)#show running-config
! device: Switch (EOS-4.11.2-1056939.EOS4112)
!
username david secret 5 1a7Hjept9$TIKRX6ytkg8o.ENja.na50
!
hostname Switch
ip name-server 10.1.1.24
ip name-server 10.1.1.25
ip name-server 172.17.0.22
ip domain-name aristanetworks.com
<-----OUTPUT OMITTED FROM EXAMPLE----->
```

The switch assigns source IP addresses to outgoing DNS requests. To force the switch to use a single, user-defined source interface for all requests, use the **ip domain lookup** command.

**Example**

- This command forces the switch to use VLAN 5 as the source interface for DNS requests originating from the default VRF.

```
switch(config)#ip domain lookup source-interface Vlan5
switch(config)#
```

- This command forces the switch to use VLAN 10 as the source interface for DNS requests originating from VRF “purple.”

```
switch(config)#ip domain lookup vrf purple source-interface Vlan10
switch(config)#
```

## 5.2 Managing the System Clock

The switch uses the system clock for displaying the time and time-stamping messages. The system clock is set to Coordinated Universal Time (UTC). The switch calculates local time based on the time zone setting. Time-stamps and time displays are in local time.

### 5.2.1 Configuring the Time Zone

The time zone setting is used by the switch to convert the system time (UTC) to local time. To specify the time zone, use the **clock timezone** command.

#### Examples

- These commands configure the switch for the United States Central Time Zone.

```
switch(config)#clock timezone US/Central
switch(config)#show clock
Mon Jan 14 18:42:49 2013
timezone is US/Central
switch(config)#
```

- To view the predefined time zone labels, enter **clock timezone** with a question mark.

```
switch(config)#clock timezone ?
Africa/Abidjan Africa/Accra
<-----OUTPUT OMITTED FROM EXAMPLE----->
WET WET timezone
Zulu Zulu timezone

switch(config)#clock timezone
```

- This command displays all time zone labels that start with **America**.

```
switch(config)#clock timezone AMERICA?
America/Adak America/Anchorage
<-----OUTPUT OMITTED FROM EXAMPLE----->
America/Yellowknife

switch(config)#clock timezone AMERICA
```

### 5.2.2 Setting the System Clock Manually

The **clock set** command manually configures the system clock time and date, in local time. NTP servers override time that is manually entered.

#### Example

- This command manually sets the switch time.

```
switch#clock set 08:15:24 14 Jan 2013
Mon Jan 14 08:15:25 2013
timezone is US/Central
```

### 5.2.3 Displaying the Time

To display the local time and configured time zone, enter the **show clock** command.

#### Example

- This command displays the switch time.

```
switch(config)>show clock
Mon Jan 14 16:32:46 2013
timezone is America/Los_Angeles
```

## 5.3 Synchronizing the Time Settings

The switch supports time updates through an NTP and PTP server or through CLI commands, and can be configured as an NTP server itself.

### 5.3.1 Network Time Protocol (NTP)

Network Time Protocol (NTP) servers synchronize time settings of systems running an NTP client. The switch supports NTP versions 1 through 4. The default is version 4.

After configuring the switch to synchronize with an NTP server, it may take up to ten minutes for the switch to set its clock. The *running-config* lists NTP servers that the switch is configured to use.

#### 5.3.1.1 Configuring the NTP Server

The **ntp server** command adds a server to the list or modifies the parameters of a previously listed address. When the system contains multiple NTP servers, the *prefer* keyword determines the primary NTP server; otherwise, the switch selects servers in their order in *running-config* file. All NTP servers must be in the same VRF. Servers are added in the default VRF if no VRF is specified.

##### Example

- These commands add three NTP servers, designating the second server as the primary.

```
switch(config)#ntp server local-NTP
switch(config)#ntp server 172.16.0.23 Prefer
switch(config)#ntp server 172.16.0.25
```

#### 5.3.1.2 Configuring the NTP Source

The **ntp source** command configures an interface as the source of NTP packets. That interface's IP address is then used as the source address for all NTP packets unless a server-specific source is configured using the **source** option of the **ntp server** command. For an **ntp source** command to take effect, the specified interface and the NTP server must both belong to the same VRF.

##### Example

- This command configures VLAN interface 25 as the source of NTP update packets.

```
switch(config)#ntp source vlan 25
switch(config)#
```

#### 5.3.1.3 Configuring the Switch as an NTP Server

To configure the switch to accept NTP requests on all interfaces, use the **ntp serve all** command to enable NTP server mode globally on the switch. To configure an individual interface to accept or deny NTP requests, use the **ntp serve** command. Interface level settings override the global settings, and changing the settings at either the global or interface level also causes the switch to re-synchronize with its upstream NTP server. NTP server mode is disabled by default.

##### Example

- This command configures the switch to act as an NTP server, accepting NTP requests.

```
switch(config)# ntp serve all
switch(config)#
```

- These commands configure Ethernet interface 5 to accept NTP requests regardless of global settings.

```
switch(config)#interface ethernet 5
switch(config-if-Et5)#ntp serve
switch(config-if-Et5)#
```

### 5.3.1.4 Configuring NTP Authentication

The switch can be configured to synchronize its clock using NTP packets only from an authenticated source. NTP authentication is disabled by default.

To configure the switch to authenticate NTP packets, create one or more authentication keys using the **ntp authentication-key** command, specify which keys are trusted by using the **ntp trusted-key** command, and use the **ntp authenticate** command to enable NTP authentication. The NTP server must be configured to use the same authentication key and key ID number.

#### Example

- These commands configure the switch to authenticate NTP packets using key 328 with the plaintext password "timeSync."

```
switch(config)# ntp authentication-key 328 md5 timeSync
switch(config)# ntp trusted key 328
switch(config)# ntp authenticate
switch(config)#
```

### 5.3.1.5 Viewing NTP Settings and Status

To display the status of Network Time Protocol (NTP) on the switch, use the **show ntp status** command. To display the status of connections to NTP servers, use the **show ntp associations** command. Note that for IPv4 addresses, the reference ID is the IPv4 address of the NTP server. For IPv6 addresses, the reference ID is the first four octets of the MD5 hash of the NTP server's IP address.

#### Example

- This command displays the status of the switch's NTP connection.

```
switch#show ntp status
unsynchronised
time server re-starting
polling server every 64 s
switch #
```

- This command displays data about the NTP servers in the configuration.

```
switch#show ntp associations
remote refid st t when poll reach delay offset jitter
=====
moose.aristanet 66.187.233.4 2 u 9 64 377 0.118 9440498 0.017
172.17.2.6 .INIT. 16 u - 1024 0 0.000 0.000 0.000
*LOCAL(0) .LOCL. 10 l 41 64 377 0.000 0.000 0.000
switch#
```

## 5.3.2 Precision Time Protocol (PTP)

The Precision Time Protocol (PTP) enhances the accuracy of real-time clocks in networked devices by providing sub-microsecond clock synchronization. Inbound clock signals are organized into a master-slave hierarchy. PTP identifies the switch port that is connected to the device with the most precise clock. This clock is referred to as the master clock. All the other devices on the network synchronize their clocks with the master and are referred to as slaves.

The master clock sends out a sync message every second. The slave clock sends a delay request message to the master clock noting the time it was sent in order to measure and eliminate packet delays. The master clock then replies with the time stamp the delay message was received. The slave clock then computes the master clock time compensated for delays and finalizes synchronization. Constantly exchanged timing messages ensure continued synchronization.



### 5.3.2.1 Enable PTP

The following PTP commands are required to enable PTP on a device:

- [Set the PTP Mode](#)
- [Enable PTP on An Interface](#)

#### Set the PTP Mode

To specify the Precision Time Protocol (PTP), use the **ptp mode** command. PTP mode options include:

- **boundary** The device acts as a boundary clock, and both runs and participates in the best master clock algorithm.
- **disabled** PTP is disabled, and the device forwards all PTP packets as normal traffic.
- **end-to-end transparent** The device acts as an end-to-end transparent clock, synchronizing all ports to a connected master clock and updating the time interval field of forwarded PTP packets using switch residence time.
- **peer-to-peer transparent** The device acts as a peer-to-peer transparent clock, synchronizing all ports to a connected master clock and updating the time interval field of forwarded PTP packets using switch residence time and inbound path delays.
- **generalized Precision Time Protocol (gPTP)** The device runs generalized Precision Time Protocol (gPTP), participating in the best master clock algorithm but also updating the interval field of forwarded PTP packets using switch residence time and inbound path delays.

#### Example

- This command configures the device as a PTP boundary clock.

```
switch(config)# ptp mode boundary
switch(config)#
```

#### Enable PTP on An Interface

To enable PTP on a specific interface on the device, use the **ptp enable** command.

#### Example

- This command enables PTP on Ethernet interface 5.

```
switch(config)# interface ethernet 5
switch(config-if-Et5)# ptp enable
```

### 5.3.2.2 Configuring PTP Global Options

The following PTP global commands are optional:

- [Configure the PTP Domain](#)
- [Configure the Offset Hold Time](#)
- [Set the PTP Priority 1](#)
- [Set the PTP Priority 2](#)
- [Configure the Source IP](#)
- [Configure the TTL for the PTP Packets](#)

#### Configure the PTP Domain

To set the domain number to use for the clock, use the **ptp domain** command.

- The **ptp domain** command configures the domain 1 to use with a clock.

```
switch(config)# ptp domain 1
switch(config)#
```

### Configure the Offset Hold Time

To set the PTP offset hold time, use the **ptp hold-ptp-time** command.

- The **ptp hold-ptp-time** command configures the PTP offset hold time to 600 seconds.

```
switch(config)# ptp hold-ptp-time 600
switch(config)#
```

### Set the PTP Priority 1

To set the priority 1 value, use the **ptp priority1** command. Lower values take precedence.

- The **ptp priority1** command configures the priority 1 value of 120 to use when advertising the clock.

```
switch(config)# ptp priority1 120
switch(config)#
```

### Set the PTP Priority 2

To set the priority 2 value for the clock, use the **ptp priority2** command.

- The **ptp priority2** command configures the priority 2 value of 128.

```
switch(config)# ptp priority2 128
switch(config)#
```

### Configure the Source IP

To set the source IP address for all PTP packets, use the **ptp source ip** command.

- The **ptp source ip** command configures the source IP address of 10.0.2.1 for all PTP packets.

```
switch(config)# ptp source ip 10.0.2.1
switch(config)#
```

### Configure the TTL for the PTP Packets

To set the time to live (ttl) of the PTP packets, use the **ptp ttl** command.

- The **ptp ttl** command configures the time to live (ttl) of 64 for the PTP packets.

```
switch(config)# ptp ttl 64
switch(config)#
```

#### 5.3.2.3 Configuring PTP Interface Options

The following PTP interface commands are optional:

- [Set the PTP Announcement Interval](#)
- [Set the PTP Timeout Interval](#)
- [Configure the PTP Delay Mechanism](#)
- [Set the Delay Request Interval](#)
- [Set the Peer Delay Request Interval](#)
- [Set the Peer Link Propagation Threshold](#)
- [Set the Interval for Sending Synchronization Messages](#)
- [Set the PTP Transport Type](#)

### Set the PTP Announcement Interval

To set the interval between PTP announcement messages before a timeout occurs, use the **ptp announce interval** command.

- The **ptp announce interval** command configures the interval between PTP announcement messages before a timeout occurs.

```
switch(config)# interface ethernet 5
switch(config-if-Et5)# ptp announce interval 1
switch(config-if-Et5)#
```

### Set the PTP Timeout Interval

To set the time for sending timeout messages, use the **ptp announce timeout** command. The range is 2 to 10 seconds. The default is 3 (8 seconds).

- The **ptp announce timeout** command specifies the time for announcing timeout messages.

```
switch(config-if-Et5)# ptp announce timeout 5
switch(config-if-Et5)#
```

### Configure the PTP Delay Mechanism

To set the delay in the boundary clock, use the **ptp delay-mechanism** command.

- The **ptp delay-mechanism** command configures the delay in boundary clock mode.

```
switch(config-if-Et5)# ptp delay-mechanism p2p
switch(config-if-Et5)#
```

### Set the Delay Request Interval

To set the time for the slave devices to send delay request messages, use the **ptp delay-req interval** command.

- The **ptp delay-req interval** command sets the time the slave devices to send delay request messages to the master state to 3.

```
switch(config-if-Et5)# ptp delay-request interval 3
switch(config-if-Et5)#
```

### Set the Peer Delay Request Interval

To set the minimum interval between the PTP peer delay-request messages, use the **ptp pdelay-req interval** command.

- The **ptp pdelay-req interval** command configures the interval between Precision Time Protocol (PTP) peer delay-request messages to 3.

```
switch(config-if-Et5)# ptp pdelay-request interval 3
switch(config-if-Et5)#
```

### Set the Peer Link Propagation Threshold

To set the delay threshold for which the peer will be considered unable to run generalized Precision Time Protocol (gPTP), use the **ptp pdelay-neighbor-threshold** command.

- The **ptp pdelay-neighbor-threshold** command sets the link propagation delay threshold on Ethernet interface 5 to 200000 nanoseconds..

```
switch(config-if-Et5)# ptp pdelay-neighbor-threshold 200000
switch(config-if-Et5)#
```

### Set the Interval for Sending Synchronization Messages

To set the interval for sending synchronization messages, use the **ptp sync interval** command.

- The **ptp sync interval** command configures the time for sending synchronization messages to 3.

```
switch(config-if-Et5)# ptp sync interval 3
switch(config-if-Et5)#
```

### Set the PTP Transport Type

To set the PTP transport type , use the **ptp transport** command.

- The **ptp transport** command configures the PTP transport type for a specific interface.

```
switch(config-if-Et5)# ptp transport ipv4
switch(config-if-Et5)#
```

#### 5.3.2.4 Viewing PTP Settings and Status

The following commands display the status of the switch PTP server connections:

- [Show General PTP Information](#)
- [Show PTP Clock and Offset](#)
- [Show PTP Parent Information](#)
- [Show PTP Clock Properties](#)
- [Show PTP Information for all Interfaces](#)
- [Show PTP Interface Counters](#)
- [Show PTP Foreign Master](#)
- [Show PTP Source IP](#)

### Show General PTP Information

To display general Precision Time Protocol (PTP) information, use the **show ptp** command.

The **show ptp** command displays PTP summary and port status information.

```
switch#show ptp
PTP Mode: gptp - Generalized PTP Clock
Clock Identity: 2001:0DB8:73:ff:ff:26:fd:90
Grandmaster Clock Identity: 2001:0DB8:96:ff:fe:6c:ed:02
Number of slave ports: 1
Number of master ports: 6
Slave port: Ethernet33
Mean Path Delay (nanoseconds): 718
Steps Removed: 1
Neighbor Rate Ratio: 1.00000007883
Rate Ratio: 1.00000007883
Interface State AS Time Since Last Neighbor Mean Path Residence
 Capable Changed Rate Ratio Delay (ns) Time (ms)

Et1 Disabled No Never 1.0 0 0
Et2 Disabled No Never 1.0 0 0
Et3 Disabled No Never 1.0 0 0
Et4 Disabled No Never 1.0 0 0
Et5 Disabled No Never 1.0 0 0
Et6 Disabled No Never 1.0 0 0
Et7 Master Yes 0:21:08 1.00000009 420 0
<-----OUTPUT OMITTED FROM EXAMPLE----->
```

### Show PTP Clock and Offset

The **show ptp clock** command displays the local PTP clock and offset.

```
switch#show ptp clock
PTP Mode: Boundary Clock
Clock Identity: 0x00:1c:73:ff:ff:1e:83:24
Clock Domain: 1
Number of PTP ports: 24
Priority1: 128
Priority2: 128
Clock Quality:
 Class: 248
 Accuracy: 0x30
 OffsetScaledLogVariance: 0xffff
Offset From Master: 0
Mean Path Delay: 0
Steps Removed: 0
switch#
```

### Show PTP Parent Information

The **show ptp parent** command displays the PTP clock's parent and grandmaster identity and configuration.

```
switch# show ptp parent
Parent Clock:
Parent Clock Identity: 0x00:1c:73:ff:ff:00:72:40
Parent Port Number: 0
Parent IP Address: N/A
Observed Parent Offset (log variance): N/A
Observed Parent Clock Phase Change Rate: N/A

Grandmaster Clock:
Grandmaster Clock Identity: 0x00:1c:73:ff:ff:00:72:40
Grandmaster Clock Quality:
 Class: 248
 Accuracy: 0x30
 OffsetScaledLogVariance: 0xffff
 Priority1: 128
 Priority2: 128
switch#
```

### Show PTP Clock Properties

The **show ptp time-property** command displays PTP clock properties.

```
switch# show ptp time-property
Current UTC offset valid: False
Current UTC offset: 0
Leap 59: False
Leap 61: False
Time Traceable: False
Frequency Traceable: False
PTP Timescale: False
Time Source: 0x0
switch#
```

### Show PTP Information for all Interfaces

The **show ptp interface** command displays PTP information for specified interfaces.

```
switch# show ptp interface
Interface Ethernet1
PTP: Disabled
Port state: Disabled
Sync interval: 1.0 seconds
Announce interval: 2.0 seconds
Announce interval timeout multiplier: 3
Delay mechanism: end to end
Delay request message interval: 32.0 seconds
Transport mode: ipv4
<-----OUTPUT OMITTED FROM EXAMPLE----->
Interface Ethernet5
PTP: Disabled
Port state: Disabled
Sync interval: 8.0 seconds
Announce interval: 2.0 seconds
Announce interval timeout multiplier: 5
Delay mechanism: peer to peer
Peer delay request message interval: 8.0 seconds
Peer Mean Path Delay: 0
Transport mode: ipv4
<-----OUTPUT OMITTED FROM EXAMPLE----->
switch#
```

### Show PTP Interface Counters

The **show ptp interface counters** command displays PTP interface counters for specified interfaces.

```
switch# show ptp interface ethernet 5 counters
Interface Ethernet5
Announce messages sent: 0
Announce messages received: 0
Sync messages sent: 0
Sync messages received: 0
Follow up messages sent: 0
Follow up messages received: 0
Delay request messages sent: 0
Delay request messages received: 0
Delay response messages sent: 0
Delay response messages received: 0
Peer delay request messages sent: 0
Peer delay request messages received: 0
Peer delay response messages sent: 0
Peer delay response messages received: 0
Peer delay response follow up messages sent: 0
Peer delay response follow up messages received: 0
switch#
```

### Show PTP Foreign Master

The **show ptp foreign-master-record** command displays information about foreign masters (PTP sources not designated as the switch's master from which the switch has received sync packets).

```
switch# show ptp clocks foreign-masters-record
No Foreign Master Records
switch#
```

**Show PTP Source IP**

The **show ptp source ip** command displays PTP IP source information.

```
switch#show ptp source ip
PTP source IP: 10.0.2.1
switch#
```

## 5.4 Managing Display Attributes

Display commands control the content of the banner and the command line prompt.

### 5.4.1 Banners

The switch can display two banners:

- **Login banner:** The login banner precedes the login prompt. One common use for a login banner is to warn against unauthorized network access attempts.
- **motd banner:** The message of the day (motd) banner is displayed after a user logs into the switch.

This output displays both banners in bold:

```
This is a login banner
switch login: john
Password:
Last login: Mon Jan 14 09:24:36 2013 from adobe-wrks.aristanetworks.com
This is an motd banner
switch>
```

These commands create the login and motd banner shown earlier in this section.

```
switch(config)#banner login
Enter TEXT message. Type 'EOF' on its own line to end.
This is a login banner
EOF
switch(config)#banner motd
Enter TEXT message. Type 'EOF' on its own line to end.
This is an motd banner
EOF
switch(config)#
```

To create a banner:

**Step 1** Enter global configuration mode.

```
switch#config
switch(config)#
```

**Step 2** Enter banner edit mode by typing the desired command:

- To create a login banner, type **banner login**.
- To create a motd banner, type **banner motd**.

The switch responds with instructions on entering the banner text.

```
switch(config)#banner login
Enter TEXT message. Type 'EOF' on its own line to end.
```

**Step 3** Enter the banner text.

```
This is the first line of banner text.
This is the second line of banner text.
```

**Step 4** Press **Enter** to place the cursor on a blank line after completing the banner text.

**Step 5** Exit banner edit mode by typing EOF.

```
EOF
switch(config)#
```



### 5.4.2 Prompt

The prompt provides an entry point for EOS commands. The **prompt** command configures the contents of the prompt. The **no prompt** command returns the prompt to the default of %H%P.

Characters allowed in the prompt include A-Z, a-z, 0-9, and these punctuation marks:

! @ # \$ % ^ & \* ( ) - = + f g [ ] ; : < > , . ? / ~ n

The prompt supports these control sequences:

- %s – space character
- %t – tab character
- %% – percent character
- %H – host name
- %D – time and date
- %D{f\_char} – time and date, format specified by the BSD **strftime** (f\_char) time conversion function.
- %h – host name up to the first ‘.’
- %P – extended command mode
- %p – command mode
- %r<sup>1</sup> – redundancy status on modular systems
- %R<sup>2</sup> – extended redundancy status on modular systems – includes status and slot number

#### Example

- This command creates a prompt that displays **system 1** and the command mode.

```
host-name.dut103(config)#prompt system%s1%P
system 1(config) #
```

- This command creates a prompt that displays the command mode.

```
host-name.dut103(config)#prompt %p
(config) #
```

- These equivalent commands create the default prompt.

```
% prompt %H%P
host-name.dut103(config) #
```

```
% no prompt
host-name.dut103(config) #
```

1. When logged into a fixed system or a supervisor on a modular system, this option has no effect.
2. When logged into a fixed system, this option has no effect.

## 5.5 Event Monitor

The event monitor writes system event records to local files for access by SQLite database commands.

### 5.5.1 Description

The event monitor receives notifications for changes to the mac table, route table, and arp table. These changes are logged to a fixed-size circular buffer. The size of this buffer is configurable, but it does not grow dynamically. Buffer contents can be stored to permanent files to increase the event monitor effective capacity. The permanent file size and the number of permanent files is configurable. The buffer is stored at a fixed location on the switch. The location of the permanent files is configurable and can be in any switch file directory, including flash (**/mnt/flash**).

Specific event monitor queries are available through CLI commands. For queries not available through specific commands, manual queries are supported through other CLI commands. When the user issues a query command, the relevant events from the circular buffer and permanent files are written to and accessed from a temporary SQLite database file. The database keeps a separate table for each logging type (mac, arp, route). When the monitor receives notification of a new event, the database file is deleted, then recreated.

### 5.5.2 Configuring the Event Monitor

#### Enabling the Event Monitor

The **event-monitor <log enable>** command enables the event monitor and specifies the types of events that are logged. The event monitor is an event logging service that records system events to a local database. The event monitor records these events:

- arp changes to the ARP table (IP address to MAC address mappings).
- IGMP snooping changes to the IGMP snooping table.
- mac changes to the MAC address table (MAC address to port mappings).
- mroute changes to the IP multicast routing table.
- route changes to the IP routing table.

By default, the event monitor is enabled and records each type of event. The **no event-monitor all** disables the event monitor. The **no event-monitor** command, followed by a log type parameter, disables event recording for the specified type.

#### Example

- This command disables the event monitor for all types of events.

```
switch(config)#no event-monitor all
```

- This command enables the event monitor for routing table changes.

```
switch(config)#event-monitor route
```

The **event-monitor clear** command removes the contents of the event monitor buffer. If event monitor backup is enabled, this command removes the contents from all event monitor backup files.

#### Example

- This command clears the contents of the event monitor buffer.

```
switch#event-monitor clear
switch(config)#
```

## Configuring the Buffer

The **event-monitor buffer max-size** command specifies the size of the event monitor buffer. The event monitor buffer is a fixed-size circular data structure that receives event records from the event monitor. When event monitor backup is enabled, the buffer is copied to a backup file before each rollover. Buffer size ranges from 6 Kb to 50 Kb. The default size is 32 Kb.

### Example

- This command configures a buffer size of 48 Kb.

```
switch(config)#event-monitor buffer max-size 48
switch(config)#
```

## Configuring Permanent Files

The **event-monitor backup path** command enables storage of the event monitor buffer to permanent switch files and specifies the path/name of these files. The command references file location either from the flash drive root directory where the CLI operates (*/mnt/flash*) or from the switch root directory (*/*).

The event monitor buffer is circular – after the buffer is filled, new data replaces older data at the beginning of the buffer. The buffer is copied into a new backup file after each buffer writing cycle before the switch starts re-writing the buffer.

### Example

- These commands configure the switch to store the event monitor buffer in sw-event.log, then display the new file in the flash directory.

```
switch(config)#event-monitor backup path sw-event.log
switch(config)#dir
Directory of flash:/

-rwx 245761935 Jan 18 04:18 EOS-4.9.0.swi
-rwx 245729161 Jan 17 06:57 EOS-4.9.0f.swi
-rwx 25 Jan 5 08:59 boot-config
-rwx 14 Jun 20 2011 boot-extensions
-rwx 2749 Nov 22 2011 startup-config
-rwx 418884 Jan 18 13:55 sw-event.log.0
-rwx 13 Nov 9 2011 zerotouch-config

931745792 bytes total (190517248 bytes free)
switch(config)#
```

The **event-monitor backup max-size** command specifies the quantity of event monitor backup files the switch maintains. The switch appends a extension number to the file name when it creates a new file. After every 500 events, the switch deletes the oldest backup file if the file limit is exceeded.

### Example

- These commands configure the switch to back up the event buffer to a series of files named sw-event.log. The switch can store a maximum of four files.

```
switch(config)#event-monitor backup path sw-event.log
switch(config)#event-monitor backup max-size 4
switch(config)#
```

The first five files that the switch creates to store event monitor buffer contents are:

```
sw-event.log.0
sw-event.log.1
sw-event.log.2
sw-event.log.3
sw-event.log.4
```

The switch deletes *sw-event.log.0* the first time it verifies the number of existing backup files after the creation of *sw-event.log.4*.

### 5.5.3 Querying the Event Monitor

These CLI commands perform SQL-style queries on the event monitor database:

- The **show event-monitor arp** command displays ARP table events.
- The **show event-monitor mac** command displays MAC address table events.
- The **show event-monitor route** command displays routing table events.

#### Example

- This command displays all events triggered by MAC address table events.

```
switch#show event-monitor mac
% Writing 0 Arp, 0 Route, 1 Mac events to the database
2012-01-19 13:57:55|1|08:08:08:08:08:08|Ethernet1|configuredStaticMac|added|0
```

For other database queries, the **show event-monitor sqlite** command performs an SQL-style query on the database, using the statement specified in the command.

#### Example

- This command displays all entries from the route table.

```
switch#show event-monitor sqlite select * from route;
2012-01-19 13:53:01|16.16.16.0/24|||removed|0
2012-01-19 13:53:01|16.16.16.17/32|||removed|1
2012-01-19 13:53:01|16.16.16.18/32|||removed|2
2012-01-19 13:53:01|16.16.16.240/32|||removed|5
2012-01-19 13:53:01|16.16.16.0/32|||removed|6
2012-01-19 13:53:01|16.16.16.255/32|||removed|7
2012-01-19 13:53:01|192.168.1.0/24|||removed|8
2012-01-19 13:53:01|192.168.1.5/32|||removed|9
2012-01-19 13:53:01|192.168.1.6/32|||removed|10
```

### 5.5.4 Accessing Event Monitor Database Records

The **event-monitor interact** command replaces the CLI prompt with an SQLite prompt. The event monitor buffer and all backup logs are synchronized into a single SQLite file and loaded for access from the prompt.

- To access help from the SQLite prompt, enter *.help*
- To exit SQLite and return to the CLI prompt, enter *.quit* or *.exit*

The **event-monitor sync** command combines the event monitor buffer and all backup logs and synchronizes them into a single SQLite file, which is stored at */tmp/eventmon.db*

#### Examples

- This command replaces the EOS CLI prompt with an SQLite prompt.

```
switch#event-monitor interact
sqlite>
```

- This command exits SQLite and returns to the EOS CLI prompt.

```
sqlite> .quit
switch#
```

- This command synchronizes the buffer and backup logs into a single SQLite file.

```
switch(config)#event-monitor sync
switch(config)#
```

## 5.6 Switch Administration Commands

This section contains descriptions of the CLI commands that this chapter references.

### Switch Name Configuration Commands

|                             |          |
|-----------------------------|----------|
| • hostname .....            | Page 297 |
| • ip domain lookup .....    | Page 298 |
| • ip domain-name .....      | Page 299 |
| • ip host .....             | Page 300 |
| • ip name-server .....      | Page 301 |
| • ipv6 host .....           | Page 302 |
| • show hostname .....       | Page 339 |
| • show hosts .....          | Page 340 |
| • show ip domain-name ..... | Page 341 |
| • show ip name-server ..... | Page 342 |

### Banner Configuration Commands

|                      |          |
|----------------------|----------|
| • banner login ..... | Page 283 |
| • banner motd .....  | Page 284 |
| • show banner .....  | Page 331 |

### Prompt Configuration Command

|                |          |
|----------------|----------|
| • prompt ..... | Page 311 |
|----------------|----------|

### Event Manager Commands

|                                       |          |
|---------------------------------------|----------|
| • no event-monitor .....              | Page 289 |
| • event-monitor <log enable> .....    | Page 290 |
| • event-monitor backup max-size ..... | Page 291 |
| • event-monitor backup path .....     | Page 292 |
| • event-monitor buffer max-size ..... | Page 293 |
| • event-monitor clear .....           | Page 294 |
| • event-monitor interact .....        | Page 295 |
| • event-monitor sync .....            | Page 296 |
| • show event-monitor arp .....        | Page 333 |
| • show event-monitor mac .....        | Page 335 |
| • show event-monitor route .....      | Page 336 |
| • show event-monitor sqlite .....     | Page 338 |

### Email Configuration Command

|               |          |
|---------------|----------|
| • email ..... | Page 288 |
|---------------|----------|

### System Clock Commands

|                        |          |
|------------------------|----------|
| • clock set .....      | Page 286 |
| • clock timezone ..... | Page 287 |
| • show clock .....     | Page 332 |

### NTP Configuration Commands

|                                |          |
|--------------------------------|----------|
| • ntp authenticate .....       | Page 303 |
| • ntp authentication-key ..... | Page 304 |
| • ntp serve .....              | Page 305 |
| • ntp serve all .....          | Page 306 |
| • ntp server .....             | Page 307 |
| • ntp source .....             | Page 309 |
| • ntp trusted-key .....        | Page 310 |
| • show ntp associations .....  | Page 343 |

- [show ntp status](#) ..... Page 344

**PTP Configuration Commands**

- [clear ptp interface counters](#) ..... Page 285
- [ptp announce interval](#) ..... Page 313
- [ptp announce timeout](#) ..... Page 314
- [ptp delay-mechanism](#) ..... Page 315
- [ptp delay-req interval](#) ..... Page 316
- [ptp domain](#) ..... Page 317
- [ptp enable](#) ..... Page 318
- [ptp forward-v1](#) ..... Page 319
- [ptp hold-ptp-time](#) ..... Page 320
- [ptp mode](#) ..... Page 321
- [ptp pdelay-neighbor-threshold](#) ..... Page 322
- [ptp pdelay-req interval](#) ..... Page 323
- [ptp priority1](#) ..... Page 324
- [ptp priority2](#) ..... Page 325
- [ptp source ip](#) ..... Page 326
- [ptp sync interval](#) ..... Page 327
- [ptp sync timeout](#) ..... Page 328
- [ptp transport](#) ..... Page 329
- [ptp ttl](#) ..... Page 330
- [show ptp](#) ..... Page 345
- [show ptp clock](#) ..... Page 346
- [show ptp foreign-master-record](#) ..... Page 347
- [show ptp interface](#) ..... Page 348
- [show ptp interface counters](#) ..... Page 349
- [show ptp parent](#) ..... Page 350
- [show ptp source ip](#) ..... Page 351
- [show ptp time-property](#) ..... Page 352

## banner login

The **banner login** command configures a message that the switch displays before login and password prompts. The login banner is available on console, telnet, and ssh connections.

The **no banner login** and **default banner login** commands delete the login banner.

|                     |                      |
|---------------------|----------------------|
| <b>Platform</b>     | all                  |
| <b>Command Mode</b> | Global Configuration |

### Command Syntax

```
banner login
no banner login
default banner login
```

### Parameters

- *banner\_text* To configure the banner, enter a message when prompted. The message may span multiple lines. Banner text supports the following keywords:
  - **\$(hostname)** displays the switch's host name.
- **EOF** To end the banner editing session, type EOF on its own line and press **enter**.

### Examples

- These commands create a two-line login banner.

```
switch(config)#banner login
Enter TEXT message. Type 'EOF' on its own line to end.
This is a login banner for $(hostname).
Enter your login name at the prompt.
EOF
switch(config)#
```

This output displays the login banner.

```
This is a login banner for switch.
Enter your login name at the prompt.
switch login: john
Password:
Last login: Mon Jan 14 09:05:23 2013 from adobe-wrks.aristanetworks.com
switch>
```

## banner motd

The **banner motd** command configures a “message of the day” (motd) that the switch displays after a user logs in. The motd banner is available on console, telnet, and ssh connections.

The **no banner motd** and **default banner motd** commands delete the motd banner.

|                     |                      |
|---------------------|----------------------|
| <b>Platform</b>     | all                  |
| <b>Command Mode</b> | Global Configuration |

### Command Syntax

```
banner motd
no banner motd
default banner motd
```

### Parameters

- *banner\_text* To configure the banner, enter a message when prompted. The message may span multiple lines. Banner text supports this keyword:
  - **\$(hostname)** displays the switch’s host name.
- **EOF** To end the banner editing session, type EOF on its own line and press **enter**.

### Examples

- These commands create an motd banner.

```
switch(config)#banner motd
Enter TEXT message. Type 'EOF' on its own line to end.
This is an motd banner for $(hostname)
EOF
switch(config)#
```

This output displays the motd banner.

```
switch login: john
Password:
Last login: Mon Jan 14 09:17:09 2013 from adobe-wrks.aristanetworks.com
This is an motd banner for Switch
switch>
```



## clear ptp interface counters

The **clear ptp interface counters** command resets the Precision Time Protocol (PTP) packet counters.

|                     |                 |
|---------------------|-----------------|
| <b>Platform</b>     | Arad, FM6000    |
| <b>Command Mode</b> | Privileged EXEC |

### Command Syntax

```
clear ptp interface [INTERFACE_NAME] counters
```

### Parameters

- ***INTERFACE\_NAME*** Interface type and numbers. Options include:
  - <no parameter> Display information for all interfaces.
  - **ethernet** *e\_range* Ethernet interface range specified by *e\_range*.
  - **loopback** *l\_range* Loopback interface specified by *l\_range*.
  - **management** *m\_range* Management interface range specified by *m\_range*.
  - **port-channel** *p\_range* Port-Channel Interface range specified by *p\_range*.
  - **vlan** *v\_range* VLAN interface range specified by *v\_range*.
  - **vxlan** *vx\_range* VXLAN interface range specified by *vx\_range*.

Valid parameter formats include number, number range, or comma-delimited list of numbers and ranges.

### Example

- This command clears all PTP counters.

```
switch# clear ptp counters
switch#
```

## clock set

The **clock set** command sets the system clock time and date. If the switch is configured with an NTP server, NTP time synchronizations override manually entered time settings.

Time entered by this command is local, as configured by the **clock timezone** command.

|                     |                 |
|---------------------|-----------------|
| <b>Platform</b>     | all             |
| <b>Command Mode</b> | Privileged EXEC |

### Command Syntax

```
clock set hh:mm:ss date
```

### Parameters

- *hh:mm:ss* is the time of day, in 24-hour notation.
- *date* is the current date. Date formats include:
  - mm/dd/yy            *example:* 05/15/2012
  - Month day year    *example:* May 15 2012
  - day month year    *example:* 15 May 2012

### Example

- This command manually sets the switch time.

```
switch#clock set 08:15:24 14 Jan 2013
Mon Jan 14 08:15:25 2013
timezone is US/Central
```

## clock timezone

The **clock timezone** command specifies the UTC offset that converts system time to local time. The switch uses local time for time displays and to time-stamp system logs and messages.

The **no clock timezone** and **default clock timezone** commands delete the **timezone** statement from *running-config*, setting local time to UTC.

|                     |                      |
|---------------------|----------------------|
| <b>Platform</b>     | all                  |
| <b>Command Mode</b> | Global Configuration |

### Command Syntax

```
clock timezone zone_name
no clock timezone
default clock timezone
```

### Parameters

- zone\_name** the time zone. Settings include a list of predefined time zone labels.

### Examples

- This command configures the switch for the United States Central Time Zone.

```
switch(config)#clock timezone US/Central
switch(config)#show clock
Fri Jan 11 18:42:49 2013
timezone is US/Central
switch(config)#
```

- To view the predefined time zone labels, enter **clock timezone** with a question mark.

```
switch(config)#clock timezone ?
Africa/Abidjan Africa/Accra
Africa/Addis_Ababa Africa/Algiers
Africa/Asmara Africa/Asmera
Africa/Bamako Africa/Bangui
<-----OUTPUT OMITTED FROM EXAMPLE----->
W-SU W-SU timezone
WET WET timezone
Zulu Zulu timezone
```

```
switch(config)#clock timezone
```

- This command displays all time zone labels that start with **America**.

```
switch(config)#clock timezone AMERICA?
America/Adak America/Anchorage
America/Anguilla America/Antigua
America/Araguaina America/Argentina/Buenos_Aires
<-----OUTPUT OMITTED FROM EXAMPLE----->
America/Virgin America/Whitehorse
America/Winnipeg America/Yakutat
America/Yellowknife

switch(config)#clock timezone AMERICA
```

## email

The **email** command places the switch in email client configuration mode. If you configure a *from-user* and an outgoing SMTP server on the switch, you can then use an email address as an output modifier to a **show** command and receive the output as email.

|                     |                      |
|---------------------|----------------------|
| <b>Platform</b>     | all                  |
| <b>Command Mode</b> | Global Configuration |

### Command Syntax

**email**

### Example

- This command places the switch in email client configuration mode.

```
switch(config)#email
switch(config)#
```

## no event-monitor

The **no event-monitor** and **default event-monitor** commands remove the specified **event-monitor** configuration statements from *running-config*, returning the switch to the specified default state.

- **no event-monitor** <with no parameters> restores all default setting states:
  - event monitor is enabled.
  - buffer backup is disabled.
- **no event-monitor backup** disables the backup.

To disable the event monitor, enter the **no event-monitor all** command (**event-monitor <log enable>**).

|              |                      |
|--------------|----------------------|
| Platform     | all                  |
| Command Mode | Global Configuration |

### Command Syntax

```
no event-monitor [PARAMETER]
default event-monitor [PARAMETER]
```

### Parameters

- **PARAMETER** the event monitor property that is returned to the default state.
  - <no parameter> all event monitor properties.
  - **backup** event monitor buffer backup is disabled.

### Example

- This command removes all event monitor configuration statements from *running-config*.

```
switch(config)#no event-monitor
switch(config)#
```

## event-monitor <log enable>

The **event-monitor <log enable>** command enables the event monitor and specifies the types of events that are logged. The event monitor is an event logging service that records system events to a local database. The event monitor records these events:

- **arp** changes to the ARP table (IP address to MAC address mappings).
- **IGMP snooping** changes to the IGMP snooping table.
- **mac** changes to the MAC address table (MAC address to port mappings).
- **mroute** changes to the IP multicast routing table.
- **route** changes to the IP routing table.

The database maintains a separate table for each event type.

By default, the event monitor is enabled and records each type of event.

- The **no event-monitor all** command disables the event monitor.
- The **no event-monitor** command, followed by a log type parameter, disables event recording for the specified type.
- The **event-monitor** and **default event-monitor** commands enable the specified event logging type by removing the corresponding **no event-monitor** command from *running-config*.

The **no event-monitor** and **default event-monitor** commands, without a *LOG\_TYPE* parameter, restore the default event monitor settings by deleting all event monitor related commands from *running-config*.

|              |                      |
|--------------|----------------------|
| Platform     | all                  |
| Command Mode | Global Configuration |

### Command Syntax

```
event-monitor LOG_TYPE
no event-monitor LOG_TYPE
default event-monitor LOG_TYPE
```

### Parameters

- *LOG\_TYPE* specifies the event logging type. Options include:
  - **all** all event logging types.
  - **arp** changes to ARP table.
  - **igmpsnooping** changes to IGMP snooping table.
  - **mac** changes to MAC address table.
  - **mroute** changes to multicast routing table.
  - **route** changes to IP routing table.

### Related Commands

- **no event-monitor**

### Examples

- This command disables the event monitor for all types of events.

```
switch(config)#no event-monitor all
switch(config)#
```

- This command enables the event monitor for routing table changes.

```
switch(config)#event-monitor route
switch(config)#
```

## event-monitor backup max-size

The **event-monitor backup max-size** command specifies the quantity of event monitor backup files the switch maintains. Values range from 1 to 200 files with a default of ten files.

The **event-monitor backup path** command specifies the path/name of these files. The switch appends an extension to the file name that tracks the creation order of backup files. When the quantity of files exceeds the configured limit, the switch deletes the oldest file.

The **no event-monitor backup max-size** and **default event-monitor backup max-size** command restores the default maximum number of backup files the switch can store to ten by removing the corresponding **event-monitor backup max-size** command from *running-config*.

|              |                      |
|--------------|----------------------|
| Platform     | all                  |
| Command Mode | Global Configuration |

### Command Syntax

```
event-monitor backup max-size file_quantity
no event-monitor backup max-size
default event-monitor backup max-size
```

### Parameters

- file\_quantity* maximum number of backup files. Value ranges from 1 to 200. Default is 10.

### Examples

- These commands configure the switch to back up the event buffer to a series of files named sw-event.log. The switch can store a maximum of four files.

```
switch(config)#event-monitor backup path sw-event.log
switch(config)#event-monitor backup max-size 4
switch(config)#
```

The first five files that the switch creates to store event monitor buffer contents are:

```
sw-event.log.0
sw-event.log.1
sw-event.log.2
sw-event.log.3
sw-event.log.4
```

The switch deletes *sw-event.log.0* the first time it verifies the number of existing backup files after the creation of *sw-event.log.4*.

## event-monitor backup path

The **event-monitor backup path** command enables the storage of the event monitor buffer to switch files and specifies the path/name of these files. The command references the file location either from the flash drive root directory (/mnt/flash) where the CLI operates or from the switch root directory (/).

The event monitor buffer is circular – after the buffer is filled, new data is written to the beginning of the buffer, replacing old data. At the conclusion of each buffer writing cycle, it is copied into a new backup file before the switch starts re-writing the buffer. The switch appends a extension number to the file name when it creates a new file. After every 500 events, the switch deletes the oldest backup file if the file limit specified by the **event-monitor backup max-size** command is exceeded.

*running-config* can contain a maximum of one **event-monitor backup path** statement. Subsequent **event-monitor backup path** commands replace the existing statement in *running-config*, changing the name of the file where event monitor backup files are stored.

The **no event-monitor backup path** and **default event-monitor backup path** commands disable the storage of the event monitor buffer to switch files by deleting the **event-monitor backup path** command from *running-config*.

|              |                      |
|--------------|----------------------|
| Platform     | all                  |
| Command Mode | Global Configuration |

### Command Syntax

```
event-monitor backup path URL_FILE
no event-monitor backup path
default event-monitor backup path
```

### Parameters

- **URL\_FILE** path and file name of the backup file
  - *path\_string* specified path is appended to /mnt/flash/
  - **file:** *path\_string* specified path is appended to /
  - **flash:** *path\_string* specified path is appended to /mnt/flash/

### Examples

- These commands configure the switch to store the event monitor buffer in sw-event.log, then display the new file in the flash directory.

```
switch(config)#event-monitor backup path sw-event.log
switch(config)#dir
Directory of flash:/

-rwx 245761935 Jan 18 04:18 EOS-4.9.0.swi
-rwx 245729161 Jan 17 06:57 EOS-4.9.0f.swi
-rwx 25 Jan 5 08:59 boot-config
-rwx 14 Jun 20 2011 boot-extensions
-rwx 2749 Nov 22 2011 startup-config
-rwx 418884 Jan 18 13:55 sw-event.log.0
-rwx 13 Nov 9 2011 zerotouch-config

931745792 bytes total (190517248 bytes free)
switch(config)#
```



## event-monitor buffer max-size

The **event-monitor buffer max-size** command specifies the size of the event monitor buffer. The event monitor buffer is a fixed-size circular data structure that receives event records from the event monitor. When event monitor backup is enabled ([event-monitor backup path](#)), the buffer is copied to a backup file before each rollover.

Buffer size ranges from 6 Kb to 50 Kb. The default size is 32 Kb.

The **no event-monitor buffer max-size** and **default event-monitor buffer max-size** commands restore the default buffer size of 32 Kb by removing the **event-monitor buffer max-size** command from *running-config*.

|              |                      |
|--------------|----------------------|
| Platform     | all                  |
| Command Mode | Global Configuration |

### Command Syntax

```
event-monitor buffer max-size buffer_size
no event-monitor buffer max-size
default event-monitor buffer max-size
```

### Parameters

- *buffer\_size* buffer capacity (Kb). Values range from 6 to 50. Default value is 32.

### Example

- This command configures a buffer size of 48 Kb.

```
switch(config)#event-monitor buffer max-size 48
switch(config)#
```

## event-monitor clear

The **event-monitor clear** command removes the contents of the event monitor buffer. If event monitor backup is enabled, this command removes the contents from all event monitor backup files.

|                     |                 |
|---------------------|-----------------|
| <b>Platform</b>     | all             |
| <b>Command Mode</b> | Privileged EXEC |

### Command Syntax

```
event-monitor clear
```

### Example

- This command clears the contents of the event monitor buffer.

```
switch#event-monitor clear
switch#
```

## event-monitor interact

The **event-monitor interact** command replaces the CLI prompt with an SQLite prompt. The event monitor buffer and all backup logs are synchronized into a single SQLite file and loaded for access from the prompt.

- To access help from the SQLite prompt, enter *.help*
- To exit SQLite and return to the CLI prompt, enter *.quit* or *.exit*

|                     |                 |
|---------------------|-----------------|
| <b>Platform</b>     | all             |
| <b>Command Mode</b> | Privileged EXEC |

### Command Syntax

```
event-monitor interact
```

### Examples

- This command replaces the EOS CLI prompt with an SQLite prompt.

```
switch#event-monitor interact
sqlite>
```

- This command exits SQLite and returns to the EOS CLI prompt.

```
sqlite> .quit
switch#
```

## event-monitor sync

The **event-monitor buffer sync** command combines the event monitor buffer and all backup logs and synchronizes them into a single SQLite file, which is stored at */tmp/eventmon.db*

|                     |                 |
|---------------------|-----------------|
| <b>Platform</b>     | all             |
| <b>Command Mode</b> | Privileged EXEC |

### Command Syntax

```
event-monitor sync
```

### Example

- This command synchronizes the buffer and backup logs into a single SQLite file.

```
switch(config)#event-monitor sync
switch(config)#
```

## hostname

The **hostname** command assigns a text string as the switch's host name. The default host name is *localhost*.

The prompt displays the host name when appropriately configured through the **prompt** command.

The **no hostname** and **default hostname** commands return the switch's host name to the default value of *localhost*.

|              |                      |
|--------------|----------------------|
| Platform     | all                  |
| Command Mode | Global Configuration |

### Command Syntax

```
hostname string
no hostname
default hostname
```

### Parameters

- *string* host name assigned to the switch.

### Example

- This command assigns the string *main-host* as the switch's host name.

```
switch(config)#hostname main-host
main-host(config)#
```

The prompt was previously configured to display the host name.

## ip domain lookup

The **ip domain lookup** command specifies the source interface for all DNS requests sent from the specified VRF.

The **no ip domain lookup** and **default ip domain lookup** commands return the switch to its default state, in which the switch selects source IP addresses for each DNS request from the specified VRF.

|                     |                      |
|---------------------|----------------------|
| <b>Platform</b>     | all                  |
| <b>Command Mode</b> | Global Configuration |

### Command Syntax

```
ip domain lookup [VRF_INSTANCE] source-interface INTF_NAME
no ip domain lookup [VRF_INSTANCE] source-interface
default ip domain lookup [VRF_INSTANCE] source-interface
```

### Parameters

- **VRF\_INSTANCE** specifies the VRF instance being modified.
  - <no parameter> changes are made to the default VRF.
  - **vrf** *vrf\_name* changes are made to the specified VRF.
- **INTF\_NAME** name of source interface to be used for DNS requests. Options include:
  - **ethernet** *e\_num* Ethernet interface specified by *e\_num*.
  - **loopback** *l\_num* Loopback interface specified by *l\_num*.
  - **management** *m\_num* Management interface specified by *m\_num*.
  - **port-channel** *p\_num* Port-channel interface specified by *p\_num*.
  - **vlan** *v\_num* VLAN interface specified by *v\_num*.

### Examples

- This command specifies VLAN 5 as the source interface for DNS requests originating from the default VRF.

```
switch(config)#ip domain lookup source-interface Vlan5
switch(config)#
```
- This command specifies VLAN 10 as the source interface for DNS requests originating from VRF "purple."

```
switch(config)#ip domain lookup vrf purple source-interface Vlan10
switch(config)#
```

## ip domain-name

The **ip domain-name** command configures the switch's domain name. The switch uses this name to complete unqualified host names.

The **no ip domain-name** and **default ip domain-name** commands delete the domain name by removing the **ip domain-name** command from *running-config*.

|              |                      |
|--------------|----------------------|
| Platform     | all                  |
| Command Mode | Global Configuration |

### Command Syntax

```
ip domain-name string
no ip domain-name
default ip domain-name
```

### Parameters

- *string* domain name (text string)

### Example

- This command configures *aristanetworks.com* as the switch's domain name.

```
switch(config)#ip domain-name aristanetworks.com
switch(config)#
```

## ip host

The **ip host** command associates a hostname to an IPv4 address. This command supports local hostname resolution based on local hostname-IP address maps. Multiple hostnames can be mapped to an IP address. IPv4 and IPv6 addresses can be mapped to the same hostname (to map an IPv6 address to a hostname, use the **ipv6 host** command). The **show hosts** command displays the local hostname-IP address mappings.

The **no ip host** and **default ip host** commands removes hostname-IP address maps by deleting the corresponding **ip host** command from *running-config*, as specified by command parameters:

- no parameters: command removes all hostname-IP address maps.
- *hostname* parameter: command removes all IP address maps for the specified hostname.
- *hostname* and *IP address* parameters: command removes specified hostname-IP address maps.

|              |                      |
|--------------|----------------------|
| Platform     | all                  |
| Command Mode | Global Configuration |

### Command Syntax

```
ip host hostname hostadd_1 [hostadd_2] ... [hostadd_X]
no ip host [hostname] [hostadd_1] [hostadd_2] [hostadd_X]
default ip host [hostname] [hostadd_1] [hostadd_2] [hostadd_X]
```

### Parameters

- *hostname* hostname (text).
- *hostadd\_N* IPv4 address associated with hostname (dotted decimal notation).

### Related Commands

- **ipv6 host**
- **show hosts**

### Examples

- This command associates the hostname *test\_lab* with the IP addresses *10.24.18.5* and *10.24.16.3*.

```
switch(config)#ip host test_lab 10.24.18.5 10.24.16.3
```

- This command removes all IP address maps for the hostname *production\_lab*.

```
switch(config)#no ip host production_lab
switch(config)#
```



## ip name-server

The **ip name-server** command adds name server addresses to *running\_config*. The switch uses name servers for name and address resolution. The switch can be configured with up to three name servers. Although a command can specify multiple name server addresses, *running\_config* stores each address in a separate statement. Name server addresses can be IPv4 and IPv6; each command can specify both address types.

Attempts to add a fourth server generate an error message. All name server addresses must be configured in the same VRF. When name servers were previously configured in a VRF, they must all be removed before adding new name server entries.

The **no ip name-server** and **default ip name-server** commands remove specified name servers from *running\_config*. Commands that do not list an address remove all name servers.

|                     |                      |
|---------------------|----------------------|
| <b>Platform</b>     | all                  |
| <b>Command Mode</b> | Global Configuration |

### Command Syntax

```
ip name-server [VRF_INSTANCE] SERVER_1 [SERVER_2] [SERVER_3]
no ip name-server [VRF_INSTANCE] [SERVER_1] [SERVER_2] [SERVER_3]
default ip name-server [VRF_INSTANCE] [SERVER_1] [SERVER_2] [SERVER_3]
```

### Parameters

- **VRF\_INSTANCE** specifies the VRF instance containing the addresses.
  - <no parameter> default VRF.
  - **vrf vrf\_name** a user-defined VRF.
- **SERVER\_X** IP address of the name server (dotted decimal notation). Options include:
  - **ipv4\_addr** (A.B.C.D)
  - **ipv6\_addr** (A:B:C:D:E:F:G:H)

A command can contain both (IPv4 and IPv6) address types.

### Guidelines

All configured name server addresses must come from the same VRF. To use a user defined VRF for connection to a name server, first remove any name servers configured in the default VRF.

### Examples

- This command adds two name servers to the configuration.
 

```
switch(config)#ip name-server 172.0.14.21 3:4F21:1902::
switch(config)#
```
- This command attempts to add a name server when the configuration already lists three servers.
 

```
switch(config)#ip name-server 172.1.10.22
% Maximum number of nameservers reached. '172.1.10.22' not added
switch(config)#
```

## ipv6 host

The **ipv6 host** command associates a hostname to an IPv6 address. This command supports local hostname resolution based on local hostname-IP address maps. Multiple hostnames can be mapped to an IPv6 address. IPv4 and IPv6 addresses can be mapped to the same hostname (to map IPv4 addresses to a hostname, use the **ip host** command). The **show hosts** command displays the local hostname-IP address mappings.

The **no ipv6 host** and **default ipv6 host** commands remove hostname-IP address maps by deleting the corresponding **ipv6 host** command from *running-config*, as specified by command parameters:

- no parameters: command removes all hostname-IPv6 address maps.
- *hostname* parameter: command removes all IPv6 address maps for the specified hostname.
- *hostname* and *IP address* parameters: command removes specified hostname-IP address maps.

|              |                      |
|--------------|----------------------|
| Platform     | all                  |
| Command Mode | Global Configuration |

### Command Syntax

```
ipv6 host hostname hostadd_1 [hostadd_2] ... [hostadd_X]
no ipv6 host [hostname] [hostadd_1] [hostadd_2] [hostadd_X]
default ipv6 host [hostname] [hostadd_1] [hostadd_2] [hostadd_X]
```

### Parameters

- *hostname* hostname (text).
- *hostadd\_N* IPv6 addresses associated with hostname (dotted decimal notation).

### Related Commands

- **ip host**
- **show hosts**

### Example

- This command associates the hostname *support\_lab* with the IPv6 address 2001:0DB8:73:ff:ff:26:fd:90.

```
switch(config)#ipv6 host support_lab 2001:0DB8:73:ff:ff:26:fd:90
switch(config)#
```

## ntp authenticate

The **ntp authenticate** command enables NTP authentication on the switch. When NTP authentication is enabled, incoming NTP packets will be used to synchronize time on the switch only if they include a trusted authentication key. Authentication keys are created on the switch using the **ntp authentication-key** command, and the **ntp trusted-key** command is used to specify which keys are trusted. NTP authentication is disabled by default.

The **no ntp authenticate** and **default ntp authenticate** commands disable NTP authentication on the switch by removing the corresponding **ntp authenticate** command from *running-config*.

|                     |                      |
|---------------------|----------------------|
| <b>Platform</b>     | all                  |
| <b>Command Mode</b> | Global Configuration |

### Command Syntax

```
ntp authenticate
no ntp authenticate
default ntp authenticate
```

### Examples

- This command enables NTP authentication on the switch.

```
switch(config)#ntp authenticate
switch(config)#
```

- This command disables NTP authentication on the switch.

```
switch(config)#no ntp authenticate
switch(config)#
```

## ntp authentication-key

The **ntp authentication-key** command creates an authentication key for use in authenticating incoming NTP packets. For the key to be used in authentication:

- It must be configured as a trusted key using the **ntp trusted-key** command.
- NTP authentication must be enabled on the switch using the **ntp authenticate** command.
- The same key must be configured on the NTP server.

The **no ntp authentication-key** and **default ntp authentication-key** commands remove the specified authentication key by removing the corresponding **ntp authentication-key** command from *running-config*.

|              |                      |
|--------------|----------------------|
| Platform     | all                  |
| Command Mode | Global Configuration |

### Command Syntax

```
ntp authentication-key key_id ENCRYPT_TYPE password_text
no ntp authentication-key key_id
default ntp authentication-key key_id
```

### Parameters

- *key\_id* key ID number. Value ranges from 1 to 65534.
- *ENCRYPT\_TYPE* encryption method. Values include:
  - **md5** *key\_text* is MD5 encrypted.
  - **sha1** *key\_text* is SHA-1 encrypted.
- *password\_text* the authentication-key password.

### Example

- This command creates an NTP authentication key with ID 234 and password “timeSync” using MD5 encryption.

```
switch(config)#ntp authentication-key 234 md5 timeSync
```

*Running-config* stores the password as plain text.

- This command removes NTP authentication key 234.

```
switch(config)#no ntp authentication-key 234
```

## ntp serve

The **ntp serve** command configures the command mode interface to accept incoming NTP requests regardless of the global setting.

The **no ntp serve** command configures the command mode interface to refuse incoming NTP requests regardless of the global setting. The **default ntp serve** command configures the command mode interface to the global setting by removing the corresponding **ntp serve** command from *running-config*.

Using this command also causes the switch to re-synchronize with its upstream NTP server.

|                     |                                                                                                                                                                                                                     |
|---------------------|---------------------------------------------------------------------------------------------------------------------------------------------------------------------------------------------------------------------|
| <b>Platform</b>     | all                                                                                                                                                                                                                 |
| <b>Command Mode</b> | Interface-Ethernet Configuration<br>Interface-Loopback Configuration<br>Interface-Management Configuration<br>Interface-Port-channel Configuration<br>Interface-VLAN Configuration<br>Interface-VXLAN Configuration |

### Command Syntax

```
ntp serve
no ntp serve
default ntp serve
```

### Example

- These commands configure Ethernet interface 5 to accept incoming NTP requests regardless of global settings.

```
switch(config)#interface ethernet 5
switch(config-if-Et5)#ntp serve
switch(config-if-Et5)#
```

- These commands configure Ethernet interface 5 to deny incoming NTP requests regardless of global settings.

```
switch(config)#interface ethernet 5
switch(config-if-Et5)#no ntp serve
switch(config-if-Et5)#
```

- These commands configure Ethernet interface 5 to use global settings in responding to incoming NTP requests.

```
switch(config)#interface ethernet 5
switch(config-if-Et5)#default ntp serve
switch(config-if-Et5)#
```

## ntp serve all

The **ntp serve all** command configures the switch to accept incoming NTP requests.

The **no ntp serve** command configures the command mode interface to refuse incoming NTP requests regardless of the global setting. The **default ntp serve** command configures the command mode interface to the global setting by removing the corresponding **ntp serve** command from *running-config*.

Using this command also causes the switch to re-synchronize with its upstream NTP server.

Individual interfaces can be configured separately to accept or deny NTP requests by using the **ntp serve** command, and these settings override the global setting.

|              |                      |
|--------------|----------------------|
| Platform     | all                  |
| Command Mode | Global Configuration |

### Command Syntax

```
ntp serve all
no ntp serve all
default ntp serve all
```

### Example

- This command configures the switch to accept incoming NTP requests.

```
switch(config)#ntp serve all
switch(config)#
```

- This command configures the switch to deny incoming NTP requests.

```
switch(config)#no ntp serve all
switch(config)#
```

## ntp server

The **ntp server** command adds a Network Time Protocol (NTP) server to *running-config*. If the command specifies a server that already exists in *running-config*, it will modify the server settings. The switch synchronizes the system clock with an NTP server when *running-config* contains at least one valid NTP server.

The switch supports NTP versions 1 through 4. The default is version 4.

The *prefer* option specifies the primary server, giving it higher priority for synchronizing time. If *running-config* contains multiple servers with identical priority, the switch uses the first listed server.

The **no ntp server** and **default ntp server** commands remove the specified NTP server from *running-config*. To remove an NTP server configured in a user-defined VRF, include the VRF name in the **no ntp server** command.

|              |                      |
|--------------|----------------------|
| Platform     | all                  |
| Command Mode | Global Configuration |

### Command Syntax

```
ntp server [VRF_INSTANCE] SERVER_NAME [PREFERENCE] [NTP_VERSION] [IP_SOURCE] [burst]
[iburst] [AUTH_KEY] [MAX_POLL_INT] [MIN_POLL_INT]
no ntp [server [VRF_INSTANCE] SERVER_NAME]
default ntp [server [VRF_INSTANCE] SERVER_NAME]
```

All parameters except *VRF\_INSTANCE* and *SERVER\_NAME* can be placed in any order.

### Parameters

- **VRF\_INSTANCE** the VRF instance to be used for connection to the specified server.
  - <no parameter> connects using the default VRF.
  - **vrf** *vrf\_name* connects using the specified user-defined VRF.
- **SERVER\_NAME** NTP server location. Options include:
  - *IP address* in dotted decimal notation
  - an FQDN host name
- **PREFERENCE** indicates priority of this server when the switch selects a synchronizing server.
  - <no parameter> server has no special priority.
  - **prefer** server has priority when the switch selects a synchronizing server.
- **NTP\_VERSION** specifies the NTP version. Settings include:
  - <no parameter> sets NTP version to 4 (default).
  - **version** *number*, where *number* ranges from 1 to 4.
- **IP\_SOURCE** specifies the source interface for NTP updates for the specified NTP server. This option overrides global settings created by the **ntp source** command. Options include:
  - <no parameter> sets the source interface to the global default.
  - **source ethernet** *e\_num* Ethernet interface specified by *e\_num*.
  - **source loopback** *l\_num* loopback interface specified by *l\_num*.
  - **source management** *m\_num* management interface specified by *m\_num*.
  - **source port-channel** *p\_num* port-channel interface specified by *p\_num*.
  - **source vlan** *v\_num* VLAN interface specified by *v\_num*.
- **burst** indicates that when the NTP server is reached, the switch sends packets to the server in bursts of eight instead of the usual one. Recommended only for local servers. Off by default.

- **iburst** indicates that the switch sends packets to the server in bursts of eight instead of the usual one until the server is reached. Recommended for general use to speed synchronization. Off by default.
- **AUTH\_KEY** the authentication key to use in authenticating NTP packets from the server.
  - <no parameter> no authentication key is specified.
  - **key <1 to 65534>** switch will use the specified key to authenticate NTP packets from the server.
- **MAX\_POLL\_INT** specifies the maximum polling interval for the server (as the base-2 logarithm of the interval in seconds). Settings include:
  - <no parameter> sets the maximum polling interval to 10 (1,024 seconds, the default).
  - **maxpoll number**, where *number* is the base-2 logarithm of the interval in seconds. Values range from 3 (8 seconds) to 17 (131,072 seconds, approximately 36 hours).
- **MIN\_POLL\_INT** specifies the minimum polling interval for the server (as the base-2 logarithm of the interval in seconds). Settings include:
  - <no parameter> sets the minimum polling interval to 6 (64 seconds, the default).
  - **minpoll number** where *number* is the base-2 logarithm of the interval in seconds. Values range from 3 (8 seconds) to 17 (131,072 seconds, approximately 36 hours).

### Guidelines

To configure multiple parameters for a single server, include them all in a single **ntp server** command. Using the command again for the same server overwrites parameters previously configured in *running-config*.

All NTP servers must use the same VRF. If no VRF is specified, the server is configured in the default VRF. To use a user defined VRF for connection to an NTP server, first use the **no ntp server** command to remove any NTP servers configured in the default VRF.

When specifying a source interface, choose an interface in the same VRF as the server. If the source interface is not in the same VRF, the source data will be included in *running-config* but will not be added to NTP packets.

An NTP server may be configured using an invalid or inactive VRF, but the status of the NTP server will remain inactive until the VRF is active.

### Examples

- This command configures the switch to update its time with the NTP server at address 172.16.0.23 and designates it as a preferred NTP server.

```
switch(config)#ntp server 172.16.0.23 prefer
```

- This command configures the switch to update its time through an NTP server named *local-nettime*.

```
switch(config)#ntp server local-nettime
```

- This command configures the switch to update its time through a version 3 NTP server.

```
switch(config)#ntp server 171.18.1.22 version 3
```

- These commands reconfigure the switch to access the above NTP servers through VRF "magenta".

```
switch(config)#no ntp server 172.16.0.23
switch(config)#no ntp server local-nettime
switch(config)#no ntp server 171.18.1.22
switch(config)#ntp server vrf magenta 172.16.0.23 prefer
switch(config)#ntp server vrf magenta local-nettime
switch(config)#ntp server vrf magenta 171.18.1.22 version 3
switch(config)#
```



## ntp source

The **ntp source** command configures an interface as the source of NTP updates. That interface's IP address is then used as the source address for all NTP packets sent to all destinations unless a server-specific source interface has been specified using the **source** option of the **ntp server** command.

The **no ntp source** and **default ntp source** commands remove the **ntp source** command from *running-config*.

|              |                      |
|--------------|----------------------|
| Platform     | all                  |
| Command Mode | Global Configuration |

### Command Syntax

```
ntp source [VRF_INSTANCE] INT_PORT
no ntp source
default ntp source
```

### Parameters

- **VRF\_INSTANCE** the VRF instance to be used for connection to the specified server.
  - <no parameter> connects using the default VRF.
  - **vrf** *vrf\_name* connects using the specified user-defined VRF.
- **INT\_PORT** the interface port that specifies the NTP source. Settings include:
  - **ethernet** *e\_range* Ethernet interface list.
  - **loopback** *l\_range* loopback interface list.
  - **management** *m\_range* management interface list.
  - **port-channel** *c\_range* port channel interface list.
  - **vlan** *v\_range* VLAN interface list.

### Examples

- This command configures VLAN interface 25 as the source of NTP update packets.

```
switch(config)#ntp source vlan 25
switch(config)#
```

- This command removes the NTP source command from the configuration.

```
switch(config)#no ntp source
switch(config)#
```

## ntp trusted-key

The **ntp trusted-key** command specifies which authentication keys will be trusted for authentication of NTP packets. A packet with a trusted key will be used to update the local time if authenticated.

The **no ntp trusted-key** and **default ntp trusted-key** commands remove the specified authentication keys from the trusted key list by removing the corresponding **ntp trusted-key** command from *running-config*.

|              |                      |
|--------------|----------------------|
| Platform     | all                  |
| Command Mode | Global Configuration |

### Command Syntax

```
ntp trusted-key key_list
no ntp trusted-key
default ntp trusted-key
```

### Parameters

- *key\_list* specified one or more keys. Formats include a number (1 to 65534), number range, or comma-delimited list of numbers and ranges.

### Examples

- This command configures the switch to trust authentication keys 234 and 237 for authentication of NTP packets.

```
switch(config)#ntp trusted-key 234,237
switch(config)#
```

## prompt

The **prompt** command specifies the contents of the CLI prompt. Characters allowed in the prompt include A-Z, a-z, 0-9, and these punctuation marks:

! @ # \$ % ^ & \* ( ) - = + f g [ ] ; : < > , . ? / ~ n

The prompt supports these control sequences:

- %s – space character
- %t – tab character
- %% – percent character
- %D – time and date
- %D{f\_char} – time and date, format specified by the BSD **strftime** (f\_char) time conversion function.
- %H – host name
- %h – host name up to the first ‘.’
- %P – extended command mode
- %p – command mode
- %r<sup>1</sup> – redundancy status on modular systems
- %R<sup>2</sup> – extended redundancy status on modular systems – includes status and slot number

Table 5-1 displays Command Mode and Extended Command Mode prompts for various modes.

**Table 5-1 Command Mode Prompt Examples**

| Command Mode                         | Command Mode Prompt | Extended Command Mode Prompt |
|--------------------------------------|---------------------|------------------------------|
| Exec                                 | >                   | >                            |
| Privileged Exec                      | #                   | #                            |
| Global Configuration                 | (config)#           | (config)#                    |
| Ethernet Interface Configuration     | (config-if)#        | (config-if-ET15)#            |
| VLAN Interface Configuration         | (config-if)#        | (config-if-Vl24)#            |
| Port Channel Interface Configuration | (config-if)#        | (config-if-Po4)#             |
| Management Interface Configuration   | (config-if)#        | (config-if-Ma1)              |
| Access List Configuration            | (config-acl)#       | (config-acl-listname)#       |
| OSPF Configuration                   | (config-router)#    | (config-router-ospf)#        |
| BGP Configuration                    | (config-router)#    | (config-router-bgp)#         |

The **no prompt** and **default prompt** commands return the prompt to the default of %H%R%P.

**Platform** all  
**Command Mode** Global Configuration

### Command Syntax

```
prompt p_string
no prompt
default prompt
```

### Parameters

- p\_string prompt text (character string). Elements include letters, numbers, and control sequences.

1. When logged into a fixed system or a supervisor on a modular system, this option has no effect.
2. When logged into a fixed system, this option has no effect.

### Examples

- This command creates a prompt that displays **system 1** and the command mode.

```
host-name.dut103(config)#prompt system%sl%P
system 1(config) #
```

- This command creates a prompt that displays the command mode.

```
host-name.dut103(config)#prompt %p
(config) #
```

- These equivalent commands create the default prompt.

```
% prompt %H%P
host-name.dut103(config) #
```

```
% no prompt
host-name.dut103(config) #
```

## ptp announce interval

The **ptp announce interval** command configures the interval between PTP announcement messages before a timeout occurs on the configuration mode interface. The **no ptp announce interval** command resets the timeout interval to its default of 1.

|                     |                                                                          |
|---------------------|--------------------------------------------------------------------------|
| <b>Platform</b>     | Arad, FM6000                                                             |
| <b>Command Mode</b> | Interface-Ethernet Configuration<br>Interface-Port Channel Configuration |

### Command Syntax

```
ptp announce interval log_interval
no ptp announce interval
default ptp announce interval
```

### Parameters

- *log\_interval* The number of log seconds between PTP announcement message (base 2 log (seconds)). Value ranges from 0 to 4; default value is 1.

### Examples

- These commands set the interval between PTP announcements on interface Ethernet 5 to 2.

```
switch(config)# interface ethernet 5
switch(config-if-Et5)# ptp announce interval 2
switch(config-if-Et5)#
```

- These commands reset the PTP announcement interval on interface Ethernet 5 to the default value of 1.

```
switch(config)# interface ethernet 5
switch(config-if-Et5)# no ptp announce interval
switch(config-if-Et5)#
```

## ptp announce timeout

The **ptp announce timeout** command specifies the time for announcing timeout messages. The range is 2 to 10 log seconds. The default is 3 (8 seconds). The **no ptp announce timeout** command disables the feature.

|                     |                                                                          |
|---------------------|--------------------------------------------------------------------------|
| <b>Platform</b>     | Arad, FM6000                                                             |
| <b>Command Mode</b> | Interface-Ethernet Configuration<br>Interface-Port Channel Configuration |

### Command Syntax

```
ptp announce timeout log_interval
no ptp announce timeout
default ptp announce timeout
```

### Parameters

- log\_interval* The range is 2 to 10 log seconds (base 2 log (seconds)). The default is 3 (8 seconds).

### Examples

- These commands set the timeout interval for PTP announcements on interface Ethernet 5 to 5 log seconds.

```
switch(config)# interface ethernet 5
switch(config-if-Et5)# ptp announce timeout 5
switch(config-if-Et5)#
```

- These commands reset the PTP timeout interval on interface Ethernet 5 to the default value of 3 (8 seconds).

```
switch(config)# interface ethernet 5
switch(config-if-Et5)# no ptp announce timeout
switch(config-if-Et5)#
```

## ptp delay-mechanism

The **ptp delay-mechanism** command configures the delay mechanism in boundary clock mode. The **no ptp delay-mechanism** command disables the feature.

|                     |                                                                          |
|---------------------|--------------------------------------------------------------------------|
| <b>Platform</b>     | Arad, FM6000                                                             |
| <b>Command Mode</b> | Interface-Ethernet Configuration<br>Interface-Port Channel Configuration |

### Command Syntax

```
ptp delay-mechanism MECH_TYPE
no ptp delay-mechanism
default ptp delay-mechanism
```

### Parameters

- ***MECH\_TYPE*** The delay mechanism. Options include:
  - **e2e** The delay request or response mechanism used in the boundary clock mode.
  - **p2p** The peer-to-peer mechanism used in the boundary clock mode.

### Examples

- This command sets the delay mechanism to p2p in the boundary clock mode.

```
switch(config)# interface ethernet 5
switch(config-if-Et5)# ptp delay-mechanism p2p
switch(config-if-Et5)#
```

- This command sets the delay mechanism to e2e in the boundary clock mode.

```
switch(config)# interface ethernet 5
switch(config-if-Et5)# ptp delay-mechanism e2e
switch(config-if-Et5)#
```

- This command removes the delay mechanism configuration from Ethernet 5.

```
switch(config)# interface ethernet 5
switch(config-if-Et5)# no ptp delay-mechanism e2e
switch(config-if-Et5)#
```

## ptp delay-req interval

The **ptp delay-req interval** command specifies the time in log seconds recommended to the slave devices to send delay request messages. You must enable PTP on the switch first and configure the source IP address for PTP communication. The **no ptp delay-req interval** command resets the interval to its default of 5 (32 seconds).

|                     |                                                                          |
|---------------------|--------------------------------------------------------------------------|
| <b>Platform</b>     | Arad, FM6000                                                             |
| <b>Command Mode</b> | Interface-Ethernet Configuration<br>Interface-Port Channel Configuration |

### Command Syntax

```
ptp delay-req interval log_interval
no ptp delay-req interval
default ptp delay-req interval
```

### Parameters

- log\_interval* The range is -1 to 8 log seconds (base 2 log (seconds)). The default is 5 (32 seconds).

### Examples

- These commands set the minimum interval allowed between PTP delay request messages on Ethernet interface 5 to 3 (8 seconds).

```
switch(config)# interface ethernet 5
switch(config-if-Et5)# ptp delay-request interval 3
switch(config-if-Et5)#
```

- These commands reset the minimum interval allowed between PTP delay-request messages to the default of 5 (32 seconds).

```
switch(config)# interface ethernet 5
switch(config-if-Et5)# no ptp delay-request interval
switch(config-if-Et5)#
```



## ptp domain

The **ptp domain** command sets the domain number to use for the clock. The **no ptp domain** command disables the feature.

|                     |                      |
|---------------------|----------------------|
| <b>Platform</b>     | Arad, FM6000         |
| <b>Command Mode</b> | Global Configuration |

### Command Syntax

```
ptp domain domain_number
no ptp domain
default ptp domain
```

### Parameters

- *domain\_number* Value ranges from 0 to 255.

### Examples

- This command shows how to configure domain 1 for use with a clock.

```
switch(config)# ptp domain 1
switch(config)#
```

- This command removes the configured domain 1 for use with a clock.

```
switch(config)# no ptp domain 1
switch(config)#
```

## ptp enable

The **ptp enable** command enables PTP on the interface. The **no ptp enable** command disables PTP on the interface.

|                     |                                                                          |
|---------------------|--------------------------------------------------------------------------|
| <b>Platform</b>     | Arad, FM6000                                                             |
| <b>Command Mode</b> | Interface-Ethernet Configuration<br>Interface-Port Channel Configuration |

### Command Syntax

```
ptp enable
no ptp enable
default ptp enable
```

### Examples

- This command enables PTP on Ethernet interface 5.

```
switch(config)# interface ethernet 5
switch(config-if-Et5)# ptp enable
```

- This command disables PTP on Ethernet interface 5.

```
switch(config)# interface ethernet 5
switch(config-if-Et5)# no ptp enable
```

## ptp forward-v1

The **ptp forward-v1** command configures the switch to forward Precision Time Protocol version packets as regular multicast traffic. By default, PTP v1 packets are trapped by the CPU, logged and discarded.

The **no ptp forward-v1** and **default ptp forward-v1** commands restore the default forwarding behavior by removing the corresponding **ptp forward-v1** command from *running-config*.

|                     |                      |
|---------------------|----------------------|
| <b>Platform</b>     | Arad, FM6000         |
| <b>Command Mode</b> | Global Configuration |

### Command Syntax

```
ptp forward-v1
no ptp forward-v1
default ptp forward-v1
```

### Examples

- This command configures the switch to forward PTP v1 packets as regular multicast traffic.

```
switch(config)#ptp forward-v1
switch(config)#
```

- This command configures the switch to log and discard PTP v1 packets.

```
switch(config)#no ptp forward-v1
switch(config)#
```

## ptp hold-ptp-time

The **ptp hold-ptp-time** command configures the PTP offset hold time in seconds. The **no ptp hold-ptp-time** command disables the feature.

|                     |                      |
|---------------------|----------------------|
| <b>Platform</b>     | Arad, FM6000         |
| <b>Command Mode</b> | Global Configuration |

### Command Syntax

```
ptp hold-ptp-time offset
no ptp hold-ptp-time
default ptp hold-ptp-time
```

### Parameters

- *offset* Value ranges from 0 to 86400.

### Examples

- This command shows how to configure the PTP offset hold time.

```
switch(config)# ptp hold-ptp-time 600
switch(config)#
```

- This command removes the configured PTP offset hold time.

```
switch(config)# no ptp hold-ptp-time
switch(config)#
```

## ptp mode

The **ptp mode** command configures the Precision Time Protocol (PTP) packet forwarding mode for the switch. The default **ptp mode** is *disabled*.

The **no ptp mode** and **default ptp mode** commands return the forwarding mode to **disabled** by removing the **ptp mode** command from *running-config*.

|              |                      |
|--------------|----------------------|
| Platform     | Arad, FM6000         |
| Command Mode | Global Configuration |

### Command Syntax

```
ptp mode MODE_NAME
no ptp mode
default ptp mode
```

### Parameters

- *MODE\_NAME* Options include:
  - **boundary**
  - **disabled**
  - **e2etransparent**
  - **p2ptransparent**
  - **gptp**

### Examples

- This command configures the boundary mode for PTP.

```
switch(config)# ptp mode boundary
switch(config)#
```

- This command restores PTP to disabled mode.

```
switch(config)# no ptp mode
switch(config)#
```

## ptp pdelay-neighbor-threshold

The **ptp pdelay-neighbor-threshold** command configures the propagation delay threshold above which the switch will consider the neighbor connected to this port to be incapable of participating in generalized Precision Time Protocol (gPTP).

The **no ptp pdelay-neighbor-threshold** and **default ptp pdelay-neighbor-threshold** commands restore the threshold to 100000 nanoseconds by removing the corresponding **ptp pdelay-neighbor-threshold** command from *running-config*.

|                     |                                                                          |
|---------------------|--------------------------------------------------------------------------|
| <b>Platform</b>     | Arad, FM6000                                                             |
| <b>Command Mode</b> | Interface-Ethernet Configuration<br>Interface-Port Channel Configuration |

### Command Syntax

```
ptp pdelay-neighbor-threshold link_prop
no ptp pdelay-neighbor-threshold
default ptp pdelay-neighbor-threshold
```

### Parameters

- *link\_prop* Threshold in nanoseconds. Value ranges from 0 to 10000000000 (ten billion). Default is 100000.

### Examples

- These commands set the link propagation delay threshold on Ethernet interface 5 to 200000 nanoseconds.

```
switch(config)# interface ethernet 5
switch(config-if-Et5)# ptp pdelay-neighbor-threshold 200000
switch(config-if-Et5)#
```

- These commands restore the link propagation delay threshold on Ethernet interface 5 to its default value of 100000 nanoseconds.

```
switch(config)# interface ethernet 5
switch(config-if-Et5)# no ptp pdelay-neighbor-threshold
switch(config-if-Et5)#
```

## ptp pdelay-req interval

The **ptp pdelay-req interval** command configures the interval between Precision Time Protocol peer delay-request messages. The **no ptp pdelay-req interval** command removes the configuration.

|                     |                                                                          |
|---------------------|--------------------------------------------------------------------------|
| <b>Platform</b>     | Arad, FM6000                                                             |
| <b>Command Mode</b> | Interface-Ethernet Configuration<br>Interface-Port Channel Configuration |

### Command Syntax

```
ptp pdelay-req interval log_interval
no ptp pdelay-req interval
default ptp pdelay-req interval
```

### Parameters

- *log\_interval* The log interval in seconds (base 2 log (seconds)). Value ranges from 0 to 5.

### Examples

- This command shows how to configure the interval allowed between PTP peer delay request messages on interface Ethernet 5.

```
switch(config)# interface ethernet 5
switch(config-if-Et5)# ptp pdelay-request interval 3
switch(config-if-Et5)#
```

- This command removes the configure the interval allowed between PTP peer delay request messages on interface Ethernet 5.

```
switch(config)# interface ethernet 5
switch(config-if-Et5)# no ptp pdelay-request interval
switch(config-if-Et5)#
```

## ptp priority1

The **ptp priority1** command configures the priority 1 value for advertising the switch's PTP clock. Priority 1 is the most significant of the six factors used by devices in the selection of a master clock. Lower values indicate higher priority.

The **no ptp priority1** and **default ptp priority1** commands restore the priority 1 default setting of 128.

|                     |                      |
|---------------------|----------------------|
| <b>Platform</b>     | Arad, FM6000         |
| <b>Command Mode</b> | Global Configuration |

### Command Syntax

```
ptp priority1 priority_rate
no ptp priority1
default ptp priority1
```

### Parameters

- *priority\_rate* Value ranges from 0 to 255. Default is 128.

### Examples

- This command sets the priority 1 level for the switch's PTP clock to 120.

```
switch(config)# ptp priority1 120
switch(config)#
```

- This command restores the default priority 1 level of 128.

```
switch(config)# no ptp priority1
switch(config)#
```



## ptp priority2

The **ptp priority2** command sets the priority 2 value for the clock. The range is from 0 to 255. Priority 2 is the fifth most significant of the six factors used by devices in the selection of a master clock. Lower values indicate higher priority.

The **no ptp priority2** and **default ptp priority2** commands restore the priority 2 default setting of 128.

|                     |                      |
|---------------------|----------------------|
| <b>Platform</b>     | Arad, FM6000         |
| <b>Command Mode</b> | Global Configuration |

### Command Syntax

```
ptp priority2 priority_rate
no ptp priority2
default ptp priority2
```

### Parameters

- *priority\_rate* Specifies the priority 2 level for the PTP clock. Value ranges from 0 to 255; default value is 128.

### Examples

- This command sets the priority 2 level for the switch's PTP clock to 120.

```
switch(config)# ptp priority2 120
switch(config)#
```

- This command restores the default priority 2 level of 128.

```
switch(config)# no ptp priority2
switch(config)#
```

## ptp source ip

The **ptp source ip** command configures the source IP address for all PTP packets. The IP address can be in IPv4 format. The **no ptp source ip** command removes this configuration.

|                     |                      |
|---------------------|----------------------|
| <b>Platform</b>     | Arad, FM6000         |
| <b>Command Mode</b> | Global Configuration |

### Command Syntax

```
ptp source ip ipv4_addr
no ptp source ip
default ptp source ip
```

### Parameters

- *ipv4\_addr* IPv4 address

### Examples

- This command configures the source IP address 10.0.2.1 for all PTP packets.

```
switch(config)# ptp source ip 10.0.2.1
switch(config)#
```

- This command removes the source IP address 10.0.2.1 for all PTP packets.

```
switch(config)# no ptp source ip
switch(config)#
```

## ptp sync interval

The **ptp sync interval** command configures the time for sending synchronization messages. The command configures the interval by specifying its  $\log_2$  value. Parameter value ranges from -1 (1/2 second) to 3 (eight seconds). The default value is 0 (one second).

The **no ptp sync interval** and **default ptp sync interval** commands restore the default sync interval setting of 0 by removing the corresponding **ptp ptp sync interval** command from *running-config*.

|                     |                                                                          |
|---------------------|--------------------------------------------------------------------------|
| <b>Platform</b>     | Arad, FM6000                                                             |
| <b>Command Mode</b> | Interface-Ethernet Configuration<br>Interface-Port Channel Configuration |

### Command Syntax

```
ptp sync interval log_interval
no ptp sync interval
default ptp sync interval
```

### Parameters

- *log\_interval* The interval between PTP synchronization messages sent from the master to the slave (base 2  $\log$ (seconds)). Values range from -1 to 3; default value is 0 (1 second).

### Examples

- These commands set the interval for PTP synchronization messages on Ethernet interface 5 to 3 (8 seconds).

```
switch(config)# interface ethernet 5
switch(config-if-Et5)# ptp sync interval 3
switch(config-if-Et5)#
```

- These commands restore the interval for PTP synchronization messages on Ethernet interface 5 to its default of 0 (1 second).

```
switch(config)# interface ethernet 5
switch(config-if-Et5)# no ptp sync interval
switch(config-if-Et5)#
```

## ptp sync timeout

A PTP synchronization timeout occurs if a sync message is not received for a specified period of time, calculated as a multiple of the PTP sync interval. The **ptp sync timeout** command configures the sync timeout multiplier. The range is 2 to 255, with a default of 20 (20 times the sync interval). To configure the sync interval, use the **ptp sync interval** command.

The **no ptp sync timeout** and **default ptp sync timeout** commands restore the PTP sync timeout multiplier to its default value of 20.

|                     |                                  |
|---------------------|----------------------------------|
| <b>Platform</b>     | Arad, FM6000                     |
| <b>Command Mode</b> | Interface-Ethernet Configuration |

### Command Syntax

```
ptp sync timeout interval_multiplier
no ptp sync timeout
default ptp sync timeout
```

### Parameters

- interval\_multiplier* The number of sync intervals that must pass without the configuration mode interface receiving a PTP sync message before a timeout occurs. Value ranges from 2 to 255. Default value is 20.

### Examples

- These commands configure the sync timeout on Ethernet interface 5 to ten times the configured sync interval.

```
switch(config)# interface ethernet 5
switch(config-if-Et5)# ptp sync timeout 10
switch(config-if-Et5)#
```

## ptp transport

The **ptp transport** command configures the PTP transport type for a specific interface. Any values set in interface PTP configuration mode override the settings in the PTP configuration profile associated with the interface. The **no ptp transport** command removes the setting from the running configuration.

|                     |                                                                          |
|---------------------|--------------------------------------------------------------------------|
| <b>Platform</b>     | Arad, FM6000                                                             |
| <b>Command Mode</b> | Interface-Ethernet Configuration<br>Interface-Port Channel Configuration |

### Command Syntax

```
ptp transport TRANSPORT_TYPE
no ptp transport
default ptp transport
```

### Parameters

- *TRANSPORT\_TYPE* The transport mode in boundary clock mode. Options include:
  - **ipv4** The IPv4 address used as the transport type on the interface.
  - **layer2** The Layer 2 protocol used as the transport type on the interface.

### Examples

- This command overrides the transport type in the profile and sets it to be IPv4 for the interface.

```
switch(config)# interface ethernet 5
switch(config-if-Et5)# ptp transport ipv4
switch(config-if-Et5)#
```

- This command removes the interval for PTP synchronization messages on interface Ethernet 5.

```
switch(config)# interface ethernet 5
switch(config-if-Et5)# no ptp transport
switch(config-if-Et5)#
```

## ptp ttl

The **ptp ttl** command configures the time to live of the PTP packets. The **no ptp ttl** resets the time to live to the default value of 64 seconds by removing the **ptp ttl** command from the running configuration.

|                     |                      |
|---------------------|----------------------|
| <b>Platform</b>     | Arad, FM6000         |
| <b>Command Mode</b> | Global Configuration |

### Command Syntax

```
ptp ttl number_seconds
no ptp ttl
default ptp ttl
```

### Parameters

- *number\_seconds* The time to live measured in seconds. Value ranges from 1 to 255, default is 64.

### Example

- This command sets the time to live of the PTP packets to 60 seconds.

```
switch(config)# ptp ttl 60
switch(config)#
```

- This command resets the time to live of the PTP packets to the default value of 64 seconds.

```
switch(config)# no ptp ttl
switch(config)#
```

## show banner

The **show banner** command displays the specified banner.

|              |                 |
|--------------|-----------------|
| Platform     | all             |
| Command Mode | Privileged EXEC |

### Command Syntax

```
show banner BANNER_TYPE
```

### Parameters

- *BANNER\_TYPE* banner that the command displays. Options include
  - **login** command displays login banner.
  - **motd** command displays message of the day banner.

### Example

- These commands configure and display the message of the day banner.

```
switch(config)#banner motd
Enter TEXT message. Type 'EOF' on its own line to end.
This is an motd banner for $(hostname)
EOF
switch(config)#show banner motd
This is an motd banner for $(hostname)

switch(config)#
```

## show clock

The **show clock** command displays the current system clock time and configured time zone. The switch uses the system clock for system log messages and debugging traces.

|                     |      |
|---------------------|------|
| <b>Platform</b>     | all  |
| <b>Command Mode</b> | EXEC |

### Command Syntax

**show clock**

### Example

- This command displays the current system clock time and configured time zone.

```
switch>show clock
Wed Nov 2 10:29:32 2011
timezone is America/Los_Angeles
switch>
```



## show event-monitor arp

The **show event-monitor arp** command performs an SQL-style query on the event monitor database and displays ARP table events as specified by command parameters. The event monitor buffer and all backup logs are synchronized into a single SQLite file.

**Platform** all  
**Command Mode** Privileged EXEC

### Command Syntax

```
show event-monitor arp [GROUP] [MESSAGES] [INTERFACE] [IP] [MAC] [TIME]
```

Optional parameters can be placed in any order.

### Parameters

- **GROUP** used with aggregate functions to group results. Analogous to SQL *group by* command.
  - <no parameter> results are not grouped.
  - **group-by ip** results are grouped by IP address.
  - **group-by mac** results are grouped by MAC address.
- **MESSAGES** number of message returned from query. Analogous to SQL *limit* command.
  - <no parameter> result-set size is not limited.
  - **limit msg\_quantity** number of results that are displayed. Values range from 1 to 15,000.
- **INTERFACE** restricts result-set to events that include specified interface (SQL Like command).
  - <no parameter> result-set not restricted by interface.
  - **match-interface ethernet e\_range** Ethernet interface list.
  - **match-interface loopback l\_range** loopback interface list.
  - **match-interface management m\_range** management interface list.
  - **match-interface port-channel c\_range** port channel interface list.
  - **match-interface vlan v\_range** VLAN interface list.
- **IP** restricts result-set to events that include specified IP address (SQL Like command).
  - <no parameter> result-set not restricted to specific IP addresses.
  - **match-ip ip\_address\_rex** IP address, as represented by regular expression.
- **MAC** restricts result-set to events that include specified MAC address (SQL Like command).
  - <no parameter> result-set not restricted to specific MAC addresses.
  - **match-mac mac\_address\_rex** MAC address, as represented by regular expression.
- **TIME** restricts result-set to events generated during specified period.
  - <no parameter> result-set not restricted by time of event.
  - **match-time last-minute** includes events generated during last minute.
  - **match-time last-day** includes events generated during last day.
  - **match-time last-hour** includes events generated during last hour.
  - **match-time last-week** includes events generated during last week.

**Example**

- This command displays ARP table events listed in the event monitor database.

```
switch#show event-monitor arp
% Writing 220017 Arp, 234204 Route, 1732559 Mac events to the database
2012-11-06 12:36:10|10.33.6.159|Vlan1417|00:00:00:dc:cc:0d|0|added|2186271
2012-11-06 12:38:20|10.33.7.150|Vlan1417|00:00:00:f7:e2:5f|0|added|2186292
2012-11-06 12:38:34|10.33.6.62|Vlan1417|00:00:00:01:c2:ac|0|added|2186295
2012-11-06 12:39:13|10.33.7.162|Vlan1417|00:00:00:45:c2:79|0|added|2186299
2012-11-06 12:39:50|10.33.12.54|Vlan1417||removed|2186303
2012-11-06 12:39:51|10.33.6.218|Vlan1417|00:00:00:e9:36:46|0|added|2186305
2012-11-06 12:40:00|10.33.6.140|Vlan1417|00:00:00:4a:36:c3|0|added|2186308
2012-11-06 12:40:02|10.33.6.239|Vlan1417|00:00:00:5b:a7:21|0|added|2186312
2012-11-06 12:41:16|10.33.7.11|Vlan1417|00:00:00:3f:94:59|0|added|2186320
2012-11-06 12:41:50|10.33.7.60|Vlan1417|00:00:00:1f:3c:8e|0|added|2186346
2012-11-06 12:43:34|10.33.7.81|Vlan1417|00:00:00:e3:0d:9c|0|added|2186762
2012-11-06 12:43:42|10.33.6.214|Vlan1417|00:00:00:7b:09:7d|0|added|2186765
2012-11-06 12:43:59|10.33.7.149|Vlan1417|00:00:00:8d:a6:d8|0|added|2186768
switch#
```

## show event-monitor mac

The **show event-monitor mac** command performs an SQL-style query on the event monitor database and displays MAC address table events as specified by command parameters. The event monitor buffer and all backup logs are synchronized into a single SQLite file.

**Platform** all  
**Command Mode** Privileged EXEC

### Command Syntax

```
show event-monitor mac [GROUP] [MESSAGES] [INTERFACE] [MAC] [TIME]
```

Optional parameters can be placed in any order.

### Parameters

- **GROUP** used with aggregate functions to group results. Analogous to SQL *group by* command.
  - <no parameter> results are not grouped.
  - **group-by interface** results are grouped by interface.
  - **group-by mac** results are grouped by MAC address.
- **MESSAGES** number of message returned from query. Analogous to SQL *limit* command.
  - <no parameter> result-set size is not limited.
  - **limit msg\_quantity** number of results that are displayed. Values range from 1 to 15,000.
- **INTERFACE** restricts result-set to events that include specified interface (SQL Like command).
  - <no parameter> result-set not restricted by interface.
  - **match-interface ethernet e\_range** Ethernet interface list.
  - **match-interface loopback l\_range** loopback interface list.
  - **match-interface management m\_range** management interface list.
  - **match-interface port-channel c\_range** port channel interface list.
  - **match-interface vlan v\_range** VLAN interface list.
- **MAC** restricts result-set to events that include specified MAC address (SQL Like command).
  - <no parameter> result-set not restricted to specific MAC addresses.
  - **match-mac mac\_address\_rex** MAC address, as represented by regular expression.
- **TIME** restricts result-set to events with specified period.
  - <no parameter> result-set not restricted by time of event.
  - **match-time last-minute** includes events generated during last minute.
  - **match-time last-day** includes events generated during last day.
  - **match-time last-hour** includes events generated during last hour.
  - **match-time last-week** includes events generated during last week.

### Examples

- This command displays all events triggered by MAC address table events.

```
switch#show event-monitor mac
% Writing 0 Arp, 0 Route, 1 Mac events to the database
2012-01-19 13:57:55|1|08:08:08:08:08:08|Ethernet1|configuredStaticMac|added|0
```

- This command displays events triggered by MAC address table changes.

```
switch#show event-monitor mac match-mac 08:08:08:%
2012-01-19 13:57:55|1|08:08:08:08:08:08|Ethernet1|configuredStaticMac|added|0
```

## show event-monitor route

The **show event-monitor route** command performs an SQL-style query on the event monitor database and displays routing table events as specified by command parameters. The event monitor buffer and all backup logs are synchronized into a single SQLite file.

**Platform** all  
**Command Mode** Privileged EXEC

### Command Syntax

```
show event-monitor route [GROUP] [MESSAGES] [IP] [TIME]
```

Optional parameters can be placed in any order.

### Parameters

- **GROUP** used with aggregate functions to group results. Analogous to SQL *group by* command.
  - <no parameter> results are not grouped.
  - **group-by ip** results are grouped by IP address.
- **MESSAGES** number of message returned from query. Analogous to SQL *limit* command.
  - <no parameter> result-set size is not limited.
  - **limit msg\_quantity** number of results that are displayed. Values range from 1 to 15,000.
- **INTERFACE** restricts result-set to events that include specified interface (SQL Like command).
  - <no parameter> result-set not restricted by interface.
  - **match-interface ethernet e\_range** Ethernet interface list.
  - **match-interface loopback l\_range** loopback interface list.
  - **match-interface management m\_range** management interface list.
  - **match-interface port-channel c\_range** port channel interface list.
  - **match-interface vlan v\_range** VLAN interface list.
- **IP** restricts result-set to events that include specified IP address (SQL Like command).
  - <no parameter> result-set not restricted to specific IP addresses.
  - **match-ip ip\_address\_rex** IP address, as represented by regular expression.
- **TIME** restricts result-set to events with specified period.
  - <no parameter> result-set not restricted by time of event.
  - **match-time last-minute** includes events generated during last minute.
  - **match-time last-day** includes events generated during last day.
  - **match-time last-hour** includes events generated during last hour.
  - **match-time last-week** includes events generated during last week.

### Example

- This command displays 10 routing table events listed in the event monitor database.

```
switch#show event-monitor route limit 10
% Writing 0 Arp, 2 Route, 0 Mac events to the database
2012-11-07 12:48:02|10.44.54.0/23|ospfAseE2|30|110|changed|2186957
2012-11-07 12:48:02|10.44.254.172/30|ospfAseE2|20|110|added|2186958
2012-11-07 12:48:02|10.44.254.112/30|ospfAseE2|30|110|changed|2186959
2012-11-07 12:48:02|10.44.48.0/23|ospfAseE2|30|110|changed|2186960
2012-11-07 12:48:02|10.52.0.35/32|ospfAseE2|30|110|changed|2186961
2012-11-07 12:48:02|10.44.50.0/23|ospfAseE2|30|110|changed|2186962
2012-11-07 12:48:02|10.44.254.172/30|||removed|2186963
2012-11-07 12:48:07|10.44.254.148/30|ospfInterArea|50|110|changed|2186964
2012-11-07 12:48:07|10.44.32.0/23|ospfInterArea|50|110|changed|2186965
2012-11-07 12:48:07|10.44.254.128/30|ospfInterArea|40|110|changed|2186966
switch#
```

## show event-monitor sqlite

The **show event-monitor sqlite** command performs an SQL-style query on the event monitor database, using the statement specified in the command.

**Platform** all  
**Command Mode** Privileged EXEC

### Command Syntax

```
show event-monitor sqlite statement
```

### Parameters

- *statement* SQLite statement.

### Example

- This command displays all entries from the route table.

```
switch#show event-monitor sqlite select * from route;
2012-01-19 13:53:01|16.16.16.0/24|||removed|0
2012-01-19 13:53:01|16.16.16.17/32|||removed|1
2012-01-19 13:53:01|16.16.16.18/32|||removed|2
2012-01-19 13:53:01|16.16.16.240/32|||removed|5
2012-01-19 13:53:01|16.16.16.0/32|||removed|6
2012-01-19 13:53:01|16.16.16.255/32|||removed|7
2012-01-19 13:53:01|192.168.1.0/24|||removed|8
2012-01-19 13:53:01|192.168.1.5/32|||removed|9
2012-01-19 13:53:01|192.168.1.6/32|||removed|10
switch#
```

## show hostname

The **show hostname** command displays the hostname and the fully qualified domain name (FQDN) of the switch.

|                     |      |
|---------------------|------|
| <b>Platform</b>     | all  |
| <b>Command Mode</b> | EXEC |

### Command Syntax

```
show hostname
```

### Example

- This command displays the hostname and FQDN of the switch.

```
switch>show hostname
Hostname: switch_1
FQDN: switch_1.aristanetworks.com

switch>
```

## show hosts

The **show hosts** command displays the default domain name, name lookup service style, a list of name server hosts, and the static hostname-IP address maps.

**Platform** all  
**Command Mode** EXEC

### Command Syntax

**show hosts**

### Example

- This command displays the switch's IP domain name:

```
switch>show hosts
```

```
Default domain is: aristanetworks.com
Name/address lookup uses domain service
Name servers are: 172.22.22.40, 172.22.22.10
```

```
Static Mappings:
```

| Hostname       | IP   | Addresses                   |
|----------------|------|-----------------------------|
| TEST_LAB       | IPV4 | 10.24.18.6                  |
| PRODUCTION_LAB | IPV4 | 10.24.18.7                  |
| SUPPORT_LAB    | IPV6 | 2001:0DB8:73:ff:ff:26:fd:90 |

```
switch>
```



## show ip domain-name

The **show ip domain-name** command displays the switch's IP domain name that is configured with the **ip domain name** command.

|                     |      |
|---------------------|------|
| <b>Platform</b>     | all  |
| <b>Command Mode</b> | EXEC |

### Command Syntax

```
show ip domain-name
```

### Example

- This command displays the switch's IP domain name:

```
switch>show ip domain-name
aristanetworks.com
switch>
```

## show ip name-server

The **ip name-server** command displays the ip addresses of name-servers in *running-config*. The name servers are configured by the **ip name-server** command.

|              |      |
|--------------|------|
| Platform     | all  |
| Command Mode | EXEC |

### Command Syntax

```
show ip name-server
```

### Example

- This command displays the IP address of name servers that the switch is configured to access.

```
switch>show ip name-server
172.22.22.10
172.22.22.40
switch>
```

## show ntp associations

The **show ntp associations** command displays the status of connections to NTP servers.

Platform all  
Command Mode EXEC

### Command Syntax

**show ntp associations**

### Display Values

- st (stratum): number of steps between the switch and the reference clock.
- t (transmission type): u – unicast; b – broadcast; l – local.
- when: interval since reception of last packet (seconds unless unit is provided).
- poll: interval between NTP poll packets. Maximum (1024) reached as server and client syncs.
- reach: octal number that displays status of last eight NTP messages (377 - all messages received).
- delay: round trip delay of packets to selected reference clock.
- offset: difference between local clock and reference clock.
- jitter: maximum error of local clock relative to reference clock.

### Example

- This command displays the status of the switch's NTP associations.

```
switch>show ntp associations
 remote refid st t when poll reach delay offset jitter
=====
 172.1.1.1 .INIT. 16 u - 1024 0 0.000 0.000 0.000
moose.aristanet 192.187.233.4 2 u 9 64 377 0.118 9440498 0.017
 172.17.2.6 .INIT. 16 u - 1024 0 0.000 0.000 0.000
*LOCAL(0) .LOCL. 10 l 41 64 377 0.000 0.000 0.000
```

## show ntp status

The **show ntp status** command displays the status of NTP on the switch. If the switch clock is not synchronised to an NTP server, the status reads “unsynchronised” and shows the server polling interval. If the clock is synchronised to an NTP server, the status shows the reference ID and stratum of the server, the precision of the synchronisation, and the polling interval.

---

**Important** As specified in RFC5905, for servers with IPv4 addresses the reference ID is the four-octet IPv4 address, but for servers with IPv6 addresses the reference ID is the first four octets of the MD5 hash of the IPv6 address.

---

|                     |      |
|---------------------|------|
| <b>Platform</b>     | all  |
| <b>Command Mode</b> | EXEC |

### Command Syntax

**show ntp status**

### Example

- This command displays the switch’s NTP status.

```
switch>show ntp status
synchronised to NTP server (172.22.22.50) at stratum 4
 time correct to within 77 ms
 polling server every 1024 s
switch>
```

## show ptp

The **show ptp** command displays summary Precision Time Protocol (PTP) information and PTP status of switch ports.

**Platform** Arad, FM6000  
**Command Mode** EXEC

### Command Syntax

**show ptp**

### Example

- This command displays summary PTP information.

```
switch#show ptp
PTP Mode: gptp - Generalized PTP Clock
Clock Identity: 2001:0DB8:73:ff:ff:26:fd:90
Grandmaster Clock Identity: 2001:0DB8:96:ff:fe:6c:ed:02
Number of slave ports: 1
Number of master ports: 6
Slave port: Ethernet33
Mean Path Delay (nanoseconds): 718
Steps Removed: 1
Neighbor Rate Ratio: 1.00000007883
Rate Ratio: 1.00000007883
Interface State AS Time Since Last Neighbor Mean Path Residence
 Capable Changed Rate Ratio Delay (ns) Time (ms)

Et1 Disabled No Never 1.0 0 0
Et2 Disabled No Never 1.0 0 0
Et3 Disabled No Never 1.0 0 0
Et4 Disabled No Never 1.0 0 0
Et5 Disabled No Never 1.0 0 0
Et6 Disabled No Never 1.0 0 0
Et7 Master Yes 0:21:08 1.00000009 420 0
<-----OUTPUT OMITTED FROM EXAMPLE----->
```

## show ptp clock

The **show ptp clock** command displays the Precision Time Protocol (PTP) clock information.

|                     |              |
|---------------------|--------------|
| <b>Platform</b>     | Arad, FM6000 |
| <b>Command Mode</b> | EXEC         |

### Command Syntax

```
show ptp clock
```

### Example

- This command shows how to display the PTP local clock and offset.

```
switch#show ptp clock
PTP Mode: Boundary Clock
Clock Identity: 0x00:1c:73:ff:ff:1e:83:24
Clock Domain: 1
Number of PTP ports: 24
Priority1: 128
Priority2: 128
Clock Quality:
 Class: 248
 Accuracy: 0x30
 OffsetScaledLogVariance: 0xffff
Offset From Master: 0
Mean Path Delay: 0
Steps Removed: 0
switch#
```

## show ptp foreign-master-record

The **show ptp foreign-master-record** command displays information about foreign masters (PTP sources not designated as the switch's master from which the switch has received sync packets).

|                     |              |
|---------------------|--------------|
| <b>Platform</b>     | Arad, FM6000 |
| <b>Command Mode</b> | EXEC         |

### Command Syntax

```
show ptp foreign-master-record
```

### Examples

- This command displays information about PTP foreign masters.

```
switch# show ptp clocks foreign-masters-record
No Foreign Master Records
switch#
```

## show ptp interface

The **show ptp interface** command displays PTP information for all the interfaces on the device.

Platform            Arad, FM6000  
Command Mode    EXEC

### Command Syntax

```
show ptp [INTERFACE_NAME] [STATUS_FILTER]
```

### Parameters

- **INTERFACE\_NAME** Interface type and numbers. Options include:
  - <no parameter> Display information for all interfaces.
  - **ethernet** *e\_range* Ethernet interface range specified by *e\_range*.
  - **loopback** *l\_range* Loopback interface specified by *l\_range*.
  - **management** *m\_range* Management interface range specified by *m\_range*.
  - **port-channel** *p\_range* Port-Channel Interface range specified by *p\_range*.
  - **vlan** *v\_range* VLAN interface range specified by *v\_range*.

Valid range formats include number, number range, or comma-delimited list of numbers and ranges.

- **STATUS\_FILTER** Filters interfaces by their configuration status. Options include:
  - <no parameter> all interfaces.
  - **enabled** PTP configured interfaces.

### Examples

This command displays PTP information for all the interfaces on the device.

```
switch# show ptp interface
Interface Ethernet1
PTP: Disabled
Port state: Disabled
Sync interval: 1.0 seconds
Announce interval: 2.0 seconds
Announce interval timeout multiplier: 3
Delay mechanism: end to end
Delay request message interval: 32.0 seconds
Transport mode: ipv4
<-----OUTPUT OMITTED FROM EXAMPLE----->
Interface Ethernet5
PTP: Disabled
Port state: Disabled
Sync interval: 8.0 seconds
Announce interval: 2.0 seconds
Announce interval timeout multiplier: 5
Delay mechanism: peer to peer
Peer delay request message interval: 8.0 seconds
Peer Mean Path Delay: 0
Transport mode: ipv4
<-----OUTPUT OMITTED FROM EXAMPLE----->
switch#
```



## show ptp interface counters

The **show ptp interface counters** command displays PTP interface counters for all interfaces.

|              |              |
|--------------|--------------|
| Platform     | Arad, FM6000 |
| Command Mode | EXEC         |

### Command Syntax

```
show ptp [INTERFACE_NAME] counters
```

### Parameters

- **INTERFACE\_NAME** Interface type and numbers. Options include:
  - <no parameter> Display information for all interfaces.
  - **ethernet** *e\_range* Ethernet interface range specified by *e\_range*.
  - **loopback** *l\_range* Loopback interface specified by *l\_range*.
  - **management** *m\_range* Management interface range specified by *m\_range*.
  - **port-channel** *p\_range* Port-Channel Interface range specified by *p\_range*.
  - **vlan** *v\_range* VLAN interface range specified by *v\_range*.
  - **vxlan** *vx\_range* VXLAN interface range specified by *vx\_range*.

Valid range formats include number, number range, or comma-delimited list of numbers and ranges.

### Examples

- This command displays the PTP interface counters.

```
switch# show ptp interface ethernet 5 counters
Interface Ethernet5
Announce messages sent: 0
Announce messages received: 0
Sync messages sent: 0
Sync messages received: 0
Follow up messages sent: 0
Follow up messages received: 0
Delay request messages sent: 0
Delay request messages received: 0
Delay response messages sent: 0
Delay response messages received: 0
Peer delay request messages sent: 0
Peer delay request messages received: 0
Peer delay response messages sent: 0
Peer delay response messages received: 0
Peer delay response follow up messages sent: 0
Peer delay response follow up messages received: 0
switch#
```

## show ptp parent

The **show ptp parent** command displays information about the switch's PTP parent and grand master clocks.

|                     |                 |
|---------------------|-----------------|
| <b>Platform</b>     | Arad, FM6000    |
| <b>Command Mode</b> | Privileged EXEC |

### Command Syntax

```
show ptp parent
```

### Examples

- This command displays information about the switch's PTP parent and grand master clocks.

```
switch# show ptp parent
Parent Clock:
Parent Clock Identity: 0x00:1c:73:ff:ff:00:72:40
Parent Port Number: 0
Parent IP Address: N/A
Observed Parent Offset (log variance): N/A
Observed Parent Clock Phase Change Rate: N/A

Grandmaster Clock:
Grandmaster Clock Identity: 0x00:1c:73:ff:ff:00:72:40
Grandmaster Clock Quality:
 Class: 248
 Accuracy: 0x30
 OffsetScaledLogVariance: 0xffff
 Priority1: 128
 Priority2: 128
switch#
```

## show ptp source ip

The **show ptp source ip** command displays the PTP source IP for the device.

|                     |                 |
|---------------------|-----------------|
| <b>Platform</b>     | Arad, FM6000    |
| <b>Command Mode</b> | Privileged EXEC |

### Command Syntax

```
show ptp source ip
```

### Examples

- This command shows the PTP source IP to be 10.0.2.1.

```
switch#show ptp source ip
PTP source IP: 10.0.2.1
switch#
```

## show ptp time-property

The **show ptp time-property** command displays the Precision Time Protocol (PTP) clock properties.

|                     |                 |
|---------------------|-----------------|
| <b>Platform</b>     | Arad, FM6000    |
| <b>Command Mode</b> | Privileged EXEC |

### Command Syntax

```
show ptp time-property
```

### Examples

- This command shows the PTP clock properties.

```
switch# show ptp time-property
Current UTC offset valid: False
Current UTC offset: 0
Leap 59: False
Leap 61: False
Time Traceable: False
Frequency Traceable: False
PTP Timescale: False
Time Source: 0x0
switch#
```

## Booting the Switch

---

This chapter describes the switch boot process, describes configuration options, and lists the components it requires, including the boot loader, the boot loader shell, and other configuration files.

This chapter includes the following sections:

- [Section 6.1: Boot Loader – Aboot](#)
- [Section 6.2: Configuration Files](#)
- [Section 6.3: Supervisor Redundancy](#)
- [Section 6.4: System Reset](#)
- [Section 6.5: Aboot Shell](#)
- [Section 6.6: Aboot Configuration Commands](#)
- [Section 6.7: Switch Booting Commands](#)

### 6.1 Boot Loader – Aboot

Aboot is the boot loader for Arista switches. In addition to booting the switch EOS, Aboot provides a shell for changing boot parameters, restoring default switch settings, diagnosing hardware problems, and managing switch files. [Section 6.5: Aboot Shell](#) describes the Aboot shell.

The boot process loads an EOS image file, initiates switch processes, performs self tests, restores interface settings, and configures other network parameters. The replacement image file can be in the switch's flash or on a device in the flash drive port. Configuration files stored in flash memory specify boot parameters.

Aboot supports most available USB flash drive models. The flash drive must be formatted with the FAT or VFAT file system. Windows NT File System (NTFS) is not supported.

Aboot initiates a system reboot upon a **reload** command or by restoring power to the switch. Before loading the EOS image file, Aboot provides an option to enter the Aboot shell. The user can either enter the shell to modify boot parameters or allow the switch to boot.

The boot process can be monitored through a terminal connected to the console port. The console port is configured to interact with the terminal by configuration file settings.

## 6.2 Configuration Files

Three files define boot and running configuration parameters.

- **boot-config**: Contains the location and name of the image to be loaded.
- **running-config**: Contains the current switch configuration.
- **startup-config**: Contains the switch configuration that is loaded when the switch boots.

The *running-config* and *startup-config* are different when configuration changes have not been saved since the last boot.

### 6.2.1 boot-config

The *boot-config* file is an ASCII file that Aboot uses to configure console communication settings, locate the EOS flash image, and specify initial network configuration settings.

Aboot attempts to boot the EOS flash software image (with the extension .swi) referenced by *boot-config* if the user does not interrupt the boot process. See [Section 6.5: Aboot Shell](#) describes how Aboot uses *boot-config*.

You can view and edit the *boot-config* file contents. Viewing and editing options include:

- View *boot-config* file contents with the **more boot-config** command:

```
main-host(config)#more boot-config
SWI=flash:/EOS.swi
CONSOLESPPEED=2400
Aboot password (encrypted): 1A8dZ3GLZ$knKrBpTyg5dhmtGdCdwnM.
main-host(config)#
```

- View *boot-config* settings with the **show boot-config** command:

```
main-host(config)#show boot-config
Software image: flash:/EOS.swi
Console speed: 2400
Aboot password (encrypted): 1A8dZ3GLZ$knKrBpTyg5dhmtGdCdwnM.
main-host(config)#
```

- Modify file settings from the command line with EOS **boot** commands.  
See [Section 6.2.1.3: Programming boot-config from the CLI](#) for a list of **boot** commands.
- Edit the file directly by using vi from the Bash shell.  
See [Section 6.2.1.2: boot-config Command Line Content](#) for a list of *boot-config* parameters.

#### 6.2.1.1 boot-config File Structure

Each line in the *boot-config* file specifies a configuration setting and has this format:

NAME=VALUE

- NAME is the parameter label.
- VALUE indicates the parameter's bootup setting.

The NAME and VALUE fields cannot contain spaces.

Aboot ignores blank lines and lines that begin with a # character.

#### 6.2.1.2 boot-config Command Line Content

Aboot configuration commands that *boot-config* files can contain include:

- **SWI** specifies the location and file name of the EOS image file that Aboot loads when booting, using the same format as the boot command to designate a local or network path.

**Example**

```
— SWI=flash:EOS.swi (flash drive location)
— SWI=usb1:/EOS1.swi (usb drive location)
— SWI=file:/tmp/EOSexp.swi (switch directory location)
— SWI=/mnt/flash/EOS.swi
— SWI=http://foo.com/images/EOS.swi
— SWI=ftp://foo.com/images/EOS.swi
— SWI=tftp://foo.com/EOS.swi
— SWI=nfs://foo.com/images/EOS.swi
```

- **CONSOLESPPEED** specifies the console baud rate. To communicate with the switch, the connected terminal must match the specified rate. Baud rates are 1200, 2400, 4800, 9600, 19200, or 38400. The default baud rate is 9600.

**Example**

```
CONSOLESPPEED=2400
CONSOLESPPEED=19200
```

- **PASSWORD (ABOOT)** specifies the Aboot password, as described in [Section 6.5.2: Accessing the Aboot Shell](#). If *boot-config* does not contain a PASSWORD line, the Aboot shell does not require a password.

**Example**

```
PASSWORD=1CdWp5wfe$pzNtE3ujBoFEL8vjCq7jo/
```

- **NET commands** NET commands in the *boot-config* file are used by Aboot during switch booting to configure the network interface that will be used for switch configuration. These commands can also be entered manually in Aboot.

NETDEV indicates which network interface is being configured. If *boot-config* does not contain a NETDEV setting, the booting process does not attempt to configure a network interface. Other NET commands specify settings that Aboot uses to configure the interface.

**Examples**

- This NETDEV command specifies management port 1 as the network interface to be configured by *boot-config*.

```
NETDEV=ma1
```

- This NETAUTO command instructs the switch to configure the network interface through a DHCP server, ignoring other NET settings.

```
NETAUTO=dhcp
```

- These NET commands configure the network interface.

```
NETIP=10.12.15.10
NETMASK=255.255.255.0
NETGW=10.12.15.24
NETDOMAIN=mycompany.com
NETDNS=10.12.15.13
```

### 6.2.1.3 Programming boot-config from the CLI

The switch CLI provides **boot** commands for editing *boot-config* contents. The **boot** commands are not accessible from a console port CLI. Parameters not configurable from a boot command can be modified by directly editing the *boot-config* file.

Commands that configure boot parameters include **boot system**, **boot secret**, and **boot console**.

### boot system

The **boot system** command provides the EOS image file location to Aboot.

#### Example

- This command specifies EOS1.swi on USB flash memory as the software image load file.

```
main-host (config) #boot system usb1:EOS1.swi
```

The **boot system** command above adds this line to *boot-config*.

```
SWI=usb1:/EOS1.swi
```

- This command designates EOS.swi, on the switch flash, as the EOS software image load file.

```
main-host (config) #boot system flash:EOS.swi
```

The **boot system** command above adds this line to *boot-config*.

```
SWI=flash:/EOS.swi
```

### boot secret

The **boot secret** command sets the Aboot password.

#### Example

- These equivalent commands set the Aboot password to xr19v.

```
main-host (config) #boot secret xr19v
```

```
main-host (config) #boot secret 0 xr19v
```

This command shows the password that has been set.

```
main-host (config) #show boot-config
Software image: flash:/EOS.swi
Console speed: (not set)
Aboot password (encrypted): 1k9YHFW8D$cgM8DSN.e/yY0p3k3RUvk.
```

The **boot secret** commands above add this line to *boot-config*.

```
PASSWORD=1k9YHFW8D$cgM8DSN.e/yY0p3k3RUvk.
```

The user must enter xr19v at the login prompt to access the Aboot shell.

- This command sets the Aboot password to *xr123*. The encrypted string was previously generated with *xr123* as the clear text seed.

```
main-host (config) #boot secret 5 1QfbYkVWb$PIXG0udEquW0wOSiZBN3D/
```

This command shows the password that has been set.

```
main-host (config) #show boot-config
Software image: flash:/EOS.swi
Console speed: (not set)
Aboot password (encrypted): 1QfbYkVWb$PIXG0udEquW0wOSiZBN3D/
```

The **boot secret** command above adds this line to *boot-config*.

```
PASSWORD=1QfbYkVWb$PIXG0udEquW0wOSiZBN3D/
```

The user must enter *xr123* at the login prompt to access the Aboot shell.

- This command removes the Aboot password; subsequent Aboot access is not authenticated.

```
main-host (config) #no boot secret
```



This command shows that there is now no Aboot password.

```
main-host(config)#show boot-config
Software image: flash:/EOS.swi
Console speed: (not set)
Aboot password (encrypted): (not set)
```

### boot console

The **boot console** command sets console settings for attaching devices.

#### Example

- This command sets the console speed to 4800 baud:

```
main-host(config)#boot console speed 4800
```

This command shows the console speed.

```
main-host(config)#show boot-config
Software image: flash:/EOS.swi
Console speed: 4800
Aboot password (encrypted): (not set)
```

The **boot console** command above adds this line to *boot-config*.

```
CONSOLESPPEED=4800
```

## 6.2.2 Running-Config

*running-config* is a virtual file that contains the system's operating configuration, formatted as a command sequence. Commands entered from the CLI modify *running-config*. Copying a file to *running-config* updates the operating configuration by executing the commands in the copied file.

*running-config* commands include:

- **show running-config** displays *running-config*.
- **copy running-config startup-config** copies *running-config* contents to the *startup-config*.
- **write** copies *running-config* contents to the *startup-config* file.

## 6.2.3 Startup-Config

The *startup-config* file is stored in flash memory and contains the configuration that the switch loads when booting. During a switch boot, *running-config* is replaced by *startup-config*. Changes to *running-config* that are not copied to *startup-config* are lost when the system reboots.

*startup-config* commands include:

- **show startup-config** displays *startup-config*.
- **copy <filename> startup-config** copies contents of the specified file to *startup-config*.
- **erase startup-config** deletes the *startup-config* file.

## 6.3 Supervisor Redundancy

On modular switches with redundant supervisor modules, control of the switch can be transferred to the standby supervisor to minimize downtime and data loss in the case of a reset, reload, or failure of the active supervisor. How the switchover takes place is determined by the redundancy protocol on the active supervisor.

To display the state and the current redundancy protocol of both supervisors, use the [show redundancy states](#) command. To display the state of configuration file synchronization between the supervisors, use the [show redundancy file-replication](#) command.

### 6.3.1 Redundancy Supervisor Protocols

There are three available supervisor redundancy protocols.

#### Route Processor Redundancy (RPR)

The default redundancy protocol is route processor redundancy (RPR), which synchronizes *startup-config* files between the supervisor modules and partially boots the standby supervisor to a “standby warm” state, but does not synchronize *running-config*. If the active supervisor fails, or a manual switchover is initiated with the [redundancy force-switchover](#) command, the standby supervisor will become active. Running state, including spanning tree, is lost, and all links are temporarily brought down.

Under RPR, the CLI of the standby supervisor can be accessed by SSH or through the console port, but the available command set is limited. Any configuration changes made to the standby supervisor will be lost when the supervisor reboots.

#### Stateful Switchover (SSO)

In stateful switchover (SSO) protocol, the switch synchronizes both *startup-config* and *running-config* files between the supervisor modules and fully boots the standby module to a “standby hot” state to speed the switchover process and minimize packet loss. If the active supervisor fails, or a manual switchover is initiated, the standby supervisor immediately becomes active, and running state is maintained. An SSO switchover is transparent from the outside.

Under SSO, the CLI of the standby supervisor can be accessed only through the console port, and the command set is limited. Any configuration changes made on the standby supervisor will be lost when the supervisor reboots.

---

**Important** When upgrading the EOS on a dual-supervisor switch to an SSO-capable version (4.11.0 or higher) from a version that does not support SSO, both supervisors will reset simultaneously, causing several seconds of system downtime.

---

#### Simplex

When the switch is set to simplex protocol, the standby supervisor is disabled and switchover will not occur even if the active supervisor fails. Reloading the active supervisor results in system downtime while the supervisor reboots, and the standby supervisor remains disabled. To transfer control of the switch to the standby supervisor, the redundancy protocol must be changed to **RPR** or **SSO**.

Under simplex protocol, the CLI of the disabled supervisor can be accessed only through the console port, and the command set is limited. Any configuration changes made on the standby supervisor will be lost when the supervisor reboots.

### 6.3.2 Configuring Supervisor Redundancy

The supervisor redundancy protocol is configured using the **protocol** command in redundancy configuration mode (accessed with the **redundancy** command).

Changing the redundancy protocol on the active supervisor resets the standby supervisor regardless of redundancy protocol, and executing the **write** command on the active supervisor synchronizes the *startup-config* files between supervisors in RPR and SSO modes.

#### Examples

- These commands display the current redundancy state of the switch and the most recent file synchronization information.

```
switch#show redundancy state
 my state = ACTIVE
 peer state = STANDBY WARM
 Unit = Primary
 Unit ID = 1
```

```
Redundancy Protocol (Operational) = Route Processor Redundancy
Redundancy Protocol (Configured) = Route Processor Redundancy
Communications = Up
Ready for switchover
```

```
Last switchover time = 7:23:56 ago
Last switchover reason = Supervisor has control of the active supervisor lock
Switch#show redundancy file-replication
0 files unsynchronized, 2 files synchronized, 0 files failed, 2 files total.
```

| File                 | Status       | Last Synchronized |
|----------------------|--------------|-------------------|
| file:persist/sys     | Synchronized | 0:10:04 ago       |
| flash:startup-config | Synchronized | 0:10:04 ago       |

- These commands set the redundancy protocol for the active supervisor to stateful switchover (SSO).

```
switch#config
switch(config)#redundancy
switch(config-redundancy)#protocol sso
Peer supervisor will be restarted.
switch(config-redundancy)#
```

## 6.4 System Reset

When a reset condition exists, Aboot can either reset the switch without user intervention or facilitate a manual reset through the Aboot shell. A reset operation clears the switch, including memory states and other hardware logic

- Fixed systems: The power supply remains powered up through the reset. Power is removed from all other switch components for two to five seconds.
- Modular systems: The power supply on the active supervisor remains powered up through the reset. Power is removed from all other supervisor components for at least one second. In stateful switchover (SSO) and route processor redundancy (RPR) modes, resetting the standby supervisor has no effect on the active supervisor, but resetting the active supervisor causes the standby supervisor to immediately become active. After the supervisor becomes functional, it manages the power-cycling of all line cards.

The **reload** command initiates an immediate reset, terminating all CLI instances not running through the console port. The console port CLI displays messages that the switch generates during a reset. On modular switches with redundant supervisors, CLI sessions on the standby supervisor are not terminated.

The **reload <scheduled>** command schedules a reset operation to initiate at a specific time or after a specified period.

### 6.4.1 Typical Reset Sequence

The **reload** command power cycles the switch, then resets it under Aboot control. The hard reset clears the switch, including memory states and other hardware logic.

By default, the **reload** command triggers a request to store unsaved *running-config* commands and an option to open the Aboot shell before starting the reboot when accessing the CLI through the console port. The switch then begins the reboot process controlled by Aboot.

This procedure is an example of a typical restart.

**Step 1** Begin the reboot process by typing the **reload** command:

```
main-host#:reload
```

The switch sends a message to confirm the reload request:

```
Proceed with reload? [confirm]
```

**Step 2** Press **enter** or type **y** to confirm the requested reload. Pressing any other key terminates the reload operation.

The switch sends a series of messages, including a notification that a message was broadcast to all open CLI instances, informing them that the system is being rebooted. The reload pauses when the CLI displays the Aboot shell notification line.

```
Broadcast message from root@main:Stopping sshd: [OK]
SysRq : Remount R/O
Restarting system
```

```
Aboot 1.9.0-52504.EOS2.0
```

```
Press Control-C now to enter Aboot shell
```

**Step 3** To continue the reload process, do nothing. Typing **Ctrl-C** opens the Aboot shell; see [Section 6.5.5: Commands](#) for Aboot editing instructions.

The switch continues the reset process, displaying messages to indicate the completion of individual tasks. The reboot is complete when the CLI displays a login prompt.

```
Booting flash:/EOS.swi
Unpacking new kernel
Starting new kernel
Switching to rooWelcome to Arista Networks EOS 4.4.0
Mounting filesystems: [OK]
Entering non-interactive startup
Starting EOS initialization stage 1: [OK]
ip6tables: Applying firewall rules: [OK]
iptables: Applying firewall rules: [OK]
iptables: Loading additional modules: nf_conntrack_tftp [OK]
Starting system logger: [OK]
Starting system message bus: [OK]
Starting NorCal initialization: [OK]
Starting EOS initialization stage 2: [OK]
Starting ProcMgr: [OK]
Completing EOS initialization: [OK]
Starting Power On Self Test (POST): [OK]
Generating SSH2 RSA host key: [OK]
Starting isshd: [OK]
Starting sshd: [OK]
Starting xinetd: [OK]
[OK] crond: [OK]

main-host login:
```

**Step 4** Log into the switch to resume configuration tasks.

## 6.4.2 Switch Recovery

About can automatically erase the internal flash and copy the contents of a USB drive that has been inserted before powering up or rebooting the switch. This recovery method does not require access to the switch console or About password entry, even if the *boot-config* file lists one.

About invokes the recovery mechanism only if each of these two conditions is met:

- The USB drive must contain a file called **fullrecover**  
The file's contents are ignored; an empty text file is sufficient.
- If the USB drive contains a file named *boot-config*, its timestamp must differ from the timestamp of the *boot-config* file on the internal flash.

This prevents About from invoking the recovery mechanism again on every boot if you leave the flash key inserted.

To use this recovery mechanism, set up a USB drive with the files to be installed on the internal flash – for example, a current EOS software image, and a customized or empty *boot-config* – plus an empty file named *fullrecover*.

Check that the timestamp of *boot-config* is current to ensure that the above conditions are met.

## 6.4.3 Display Reload Cause

The **show reload cause** command displays the cause of the most recent system reset and lists recommended actions, if any exist, to avoid future spontaneous resets or resolve other issues that may have caused the reset.

**Example**

- To display the reset cause, type **show reload cause** at the prompt.

```
main-host: show reload cause
Reload Cause 1:

Reload requested by the user.

Recommended Action:

No action necessary.

Debugging Information:

None available.
localhost#
```

## 6.4.4 Configuring Zero Touch Provisioning

Zero Touch Provisioning (ZTP) is a switch configuration method that uses files referenced by a DHCP server to initially provision the switch without user intervention. A switch enters ZTP mode when it is reloaded if flash memory does not contain a *startup-config*.

Cancelling ZTP boots the switch without using a *startup-config* file. When ZTP mode is cancelled, a *startup-config* file is not stored to flash memory. Until a *startup-config* file is stored to flash, the switch returns to ZTP mode on subsequent reboots. This section describes steps required to implement, monitor, and cancel ZTP.

### 6.4.4.1 Configuring the Network for ZTP

A switch performs the following after booting in ZTP mode:

- Configures each physical interface to *no switchport* mode.
- Sends a DHCP query packet on all Ethernet and management interfaces.

After the switch receives a DHCP offer, it responds with a DHCP request for Option 66 (TFTP server name), Option 67 (bootfile name), and dynamic network configuration settings. When the switch receives a valid DHCP response, it configures the network settings, then fetches the file from the location listed in Option 67. If Option 67 returns a network URL (<http://> or <ftp://>), the switch obtains the file from the network. If Option 67 returns a file name, the switch retrieves the file from the TFTP server listed in Option 66.

The Option 67 file can be a *startup-config* file or a boot script. The switch distinguishes between a *startup-config* file and a boot script by examining the first line in the file:

- The first line of a boot file must consist of the **#!** characters followed by the interpreter path. The switch executes the code in the script, then reboots. The boot script may fetch an EOS software image or perform required customization tasks.

The following boot file fetches an EOS software image and stores a startup configuration file to flash.

```
#!/usr/bin/Cli -p2
copy http://company.com/startup-config flash:startup-config
copy http://company.com/EOS-2.swi flash:EOS-2.swi
config
boot system flash:EOS-2.swi
```

- The switch identifies any other file as a *startup-config* file. The switch copies the *startup-config* file into flash as *mnt/flash/startup-config*, then reboots.

The switch uses its system MAC address as the DHCP client identifier and *Arista* as the Vendor Class Identifier (Option 60). When the switch receives an http URL through Option 67, it sends the following http headers in the GET request:

```
X-Arista-SystemMAC:
X-Arista-HardwareVersion:
X-Arista-SKU:
X-Arista-Serial:
X-Arista-Architecture:
```

#### 6.4.4.2 Monitoring ZTP Progress

A switch displays the following message after rebooting when it does not contain a *startup-config* file:

```
No startup-config was found.
```

```
The device is in Zero Touch Provisioning mode and is attempting to
download the startup-config from a remote system. The device will not
be fully functional until either a valid startup-config is downloaded
from a remote system or Zero Touch Provisioning is cancelled. To cancel
Zero Touch Provisioning, login as admin and type 'zerotouch cancel'
at the CLI.
```

```
localhost login:
```

The switch displays a CONFIG\_DOWNLOAD\_SUCCESS message after it successfully downloads a *startup-config* file, then continues the reload process as described in [Section 6.4.1](#).

```
=====

Successful download

Apr 15 21:36:46 localhost ZeroTouch: %ZTP-5-DHCP_QUERY: Sending DHCP request on [
Ethernet10, Ethernet13, Ethernet14, Ethernet17, Ethernet18, Ethernet21, Ethernet22,
Ethernet23, Ethernet24, Ethernet7, Ethernet8, Ethernet9, Management1, Management2]
Apr 15 21:36:56 localhost ZeroTouch: %ZTP-5-DHCP_SUCCESS: DHCP response received on
Ethernet24 [Mtu: 1500; Ip Address: 10.10.0.4/16; Nameserver: 10.10.0.1; Domain:
aristanetworks.com; Gateway: 10.10.0.1; Boot File:
http://10.10.0.2:8080/tmp/172.17.11.196-startup-config.1]
Apr 15 21:37:01 localhost ZeroTouch: %ZTP-5-CONFIG_DOWNLOAD: Attempting to download
the startup-config from http://10.10.0.2:8080/tmp/172.17.11.196-startup-config.1
Apr 15 21:37:02 localhost ZeroTouch: %ZTP-5-CONFIG_DOWNLOAD_SUCCESS: Successfully
downloaded startup-config from
http://10.10.0.2:8080/tmp/172.17.11.196-startup-config.1
Apr 15 21:37:02 localhost ZeroTouch: %ZTP-5-RELOAD: Rebooting the system
Broadcast messagStopping sshd: [OK]
watchdog is not running
SysRq : Remount R/O
Restarting system
ø

About 1.9.0-52504.EOS2.0

Press Control-C now to enter About shell
```

#### 6.4.4.3 ZTP Failure Notification

The switch displays a DHCP\_QUERY\_FAIL message when it does not receive a valid DHCP response within 30 seconds of sending the query. The switch then sends a new DHCP query and waits for a response. The switch continues sending queries until it receives a valid response or until ZTP mode is cancelled.

```
localhost login:admin
admin
localhost>Apr 15 21:28:21 localhost ZeroTouch: %ZTP-5-DHCP_QUERY: Sending DHCP request
on [Ethernet10, Ethernet13, Ethernet14, Ethernet17, Ethernet18, Ethernet21,
E-thernet22, Ethernet23, Ethernet24, Ethernet7, Ethernet8, Ethernet9, Management1,
Management2]
Apr 15 21:28:51 localhost ZeroTouch: %ZTP-5-DHCP_QUERY_FAIL: Failed to get a valid DHCP
response
Apr 15 21:28:51 localhost ZeroTouch: %ZTP-5-RETRY: Retrying Zero Touch Provisioning
from the begining (attempt 1)
Apr 15 21:29:22 localhost ZeroTouch: %ZTP-5-DHCP_QUERY: Sending DHCP request on [
Ethernet10, Ethernet13, Ethernet14, Ethernet17, Ethernet18, Ethernet21, Ethernet22,
Ethernet23, Ethernet24, Ethernet7, Ethernet8, Ethernet9, Management1, Management2]
```

#### 6.4.4.4 Cancelling ZTP Mode

To boot the switch without a *startup-config* file, log into the console, then cancel ZTP mode. After the switch boots, it uses all factory default settings. A *startup-config* file must be saved to flash memory to prevent the switch from entering ZTP mode on subsequent boots.

See [Section 2.1.2.2](#) for ZTP mode cancellation instructions.

#### 6.4.5 Configuring the Networks

If the *boot-config* file contains a NETDEV statement, Aboot attempts to configure the network interface, as specified by Network configuration commands. See [Section 6.2.1.2: boot-config Command Line Content](#) for a list of commands that define the network configuration.



## 6.5 Abboot Shell

The Abboot shell is an interactive command-line interface used to manually boot a switch, restore the internal flash to its factory-default state, run hardware diagnostics, and manage files. The Abboot shell is similar to the Linux Bourne Again Shell (Bash).

The Abboot shell provides commands for restoring the state of the internal flash to factory defaults or a customized default state. You can use these recovery methods to:

- restore the factory-default flash contents before transferring the switch to another owner.
- restore Abboot shell access if the Abboot password is lost or forgotten.
- restore console access if baud rate or other settings are incompatible with the terminal.
- replace the internal flash contents with configuration or image files stored on a USB flash drive.

### 6.5.1 Operation

When the switch is powered on or rebooted, Abboot reads its configuration from *boot-config* on the internal flash and attempts to boot an EOS software image (with the extension .swi) automatically if one is configured.

You can monitor the automatic boot process or enter the Abboot shell only from the console port. You can connect a PC or terminal directly to the port and run a terminal emulator to interact with the serial port or access it through a serial concentrator device.

Console settings are stored in *boot-config*; the factory-default settings for Arista switches are 9600 baud, no parity, 8 character bits, and 1 stop bit. If you do not know the current settings, perform a full flash recovery to restore the factory-default settings. When the console port is connected and the terminal settings are configured properly, the terminal displays a message similar to the following a few seconds after powering up the switch:

```
Abboot 1.0.0
```

```
Press Control-C now to enter the Abboot shell
```

To abort the automatic boot process and enter the Abboot shell, press **Ctrl-C** (ASCII 3 in the terminal emulator) after the *Press Control-C now to enter Abboot shell* message appears. Pressing **Ctrl-C** can interrupt the boot process up through the starting of the new kernel.

If the *boot-config* file does not contain a password command, the Abboot shell starts immediately. Otherwise, you must enter the correct password at the password prompt to start the shell. If you enter the wrong password three times, Abboot displays this message:

```
Type "fullrecover" and press Enter to revert /mnt/flash to factory default
state, or just press Enter to reboot:
```

- Pressing **Enter** continues a normal soft reset without entering the Abboot shell.
- Typing **fullrecover** and pressing **Enter** performs a full flash recovery to restore the factory-default settings, removing all previous contents of the flash drive.

The Abboot shell starts by printing:

```
Welcome to Abboot.
```

Abboot then displays the Abboot# prompt.

Abboot reads its configuration from *boot-config* on the internal flash.

## 6.5.2 Accessing the Aboot Shell

This procedure accesses the Aboot Shell:

**Step 1** Reload the switch and press **enter** or type **y** when prompted, as described by step 1 and step 2 in [Section 6.4.1: Typical Reset Sequence](#).

The command line displays this Aboot entry prompt.

```
Press Control-C now to enter Aboot shell
```

**Step 2** Type **Ctrl-C**.

If the *boot-config* file does not contain a **PASSWORD** command, the CLI displays an Aboot welcome banner and prompt.

```
^CWelcome to Aboot.
Aboot#
```

If the *boot-config* file contains a **PASSWORD** command, the CLI displays a password prompt. In this case, proceed to step 3. Otherwise, the CLI displays the Aboot prompt.

**Step 3** If prompted, enter the Aboot password.

```
Press Control-C now to enter Aboot shell
^CAboot password:
Welcome to Aboot.
Aboot#
```

Aboot allows three attempts to enter the correct password. After the third attempt, the CLI prompts the user to either continue the reboot process without entering the Aboot shell or to restore the flash drive to the factory default state.

```
Press Control-C now to enter Aboot shell
^CAboot password:
incorrect password
Aboot password:
incorrect password
Aboot password:
incorrect password
Type "fullrecover" and press Enter to revert /mnt/flash to factory default
state, or just press Enter to reboot: fullrecover
All data on /mnt/flash will be erased; type "yes" and press Enter to proceed,
or just press Enter to cancel:
```

The **fullrecover** operation replaces the flash contents with a factory default configuration. The CLI displays text similar to the following when performing a fullrecover, finishing with another entry option into the Aboot shell.

```
Erasing /mnt/flash
Writing recovery data to /mnt/flash
boot-config
startup-config
EOS.swi
210770 blocks
Restarting system.
```

```
Aboot 1.9.0-52504.EOS2.0
```

```
Press Control-C now to enter Aboot shell
```

### 6.5.3 File Structure

When you enter the Abboot CLI, the current working directory is the root directory on the switch. Switch image and configuration files are at **/mnt/flash**. When exiting the Abboot shell, only the contents of **/mnt/flash** are preserved. The **/mnt** directory contains the file systems of storage devices. Abboot mounts the internal flash device at **/mnt/flash**.

When a USB flash drive is inserted in one of the flash ports, Abboot mounts its file system on **/mnt/usb1**. The file system is unmounted when the USB flash drive is removed from the port. Most USB drives contain an LED that flashes when the system is accessing it; do not remove the drive from the flash port until the LED stops flashing.

### 6.5.4 Booting From the Abboot Shell

Abboot attempts to boot the EOS software image (with the extension **.swi**) configured in **boot-config** automatically if you take no action during the boot process. If the boot process fails for any reason, such as an incorrectly configured software image, Abboot enters the shell, allowing you to correct the configuration or boot a software image manually. The **boot** command loads and boots an EOS software image file.

The **boot** command syntax is

**boot SWI**

where **SWI** lists the location of the EOS image that the command loads. **SWI** settings include:

- **DEVICE:PATH** Loads the image file from the specified storage device. The default **DEVICE** value is **flash**; other values include **file** and **usb1**.
- **/PATH** Loads the image file from the specified path in the switch directory.
- **http://SERVER/PATH** Loads the image file from the HTTP server on the host server.
- **ftp://SERVER/PATH** Loads the image file from the FTP server on the host server.
- **tftp://SERVER/PATH** Loads the image file from the TFTP server on the host server.
- **nfs://SERVER/PATH** Mounts the path's parent directory from the host server and loads the image file from the loaded directory.

The accepts the same commands as the **SWI** variable in the **boot-config** file. See [Section 6.2.1.2: boot-config Command Line Content](#) for a list of boot command formats.

If an image file is not specified in **boot-config**, or if booting the image results in an error condition (for example, an incorrect path or unavailable HTTP server), Abboot halts the boot process and drops into the shell.

#### Example

- To boot **EOS.swi** from internal flash, enter one of these commands on the Abboot command line:

```
boot flash:EOS.swi
boot /mnt/flash/EOS.swi.
```

### 6.5.5 Commands

To list the contents of the internal flash, enter **ls /mnt/flash** at the **About#** prompt.

#### Example

```
About# ls /mnt/flash
EOS.swi boot-config startup-config
```

Commonly used commands include:

- **ls** Prints a list of the files in the current working directory.
- **cd** Changes the current working directory.
- **cp** Copies a file.
- **more** Prints the contents of a file one page at a time.
- **vi** Edits a text file.
- **boot** Boots a software image file.
- **swiinfo** Prints information about a software image.
- **recover** Recovers the factory-default configuration.
- **reboot** Reboots the switch.
- **udhcpc** Configures a network interface automatically via DHCP.
- **ifconfig** Prints or alters network interface settings.
- **wget** Downloads a file from an HTTP or FTP server.

Many About shell commands are provided by Busybox, an open-source implementation of UNIX utilities. Busybox command help is found at <http://www.busybox.net/downloads/BusyBox.html>. About provides access to only a subset of the documented commands.

About can access networks through the Ethernet management ports. About provides network interfaces **mgmt1** and **mgmt2**. These ports are unconfigured by default; you can configure management port settings using About shell commands like **ifconfig** and **udhcpc**. When a management interface is configured, use **wget** to transfer files from an HTTP or FTP server, **tftp** to transfer files from a TFTP server, or **mount** to mount an NFS filesystem.

## 6.6 Aboot Configuration Commands

This section describes the Aboot configuration commands that a *boot-config* file can contain.

- [SWI](#) ..... Page 373
- [CONSOLESPEED](#) ..... Page 370
- [PASSWORD \(ABOOT\)](#) ..... Page 372
- [NET commands](#) ..... Page 371

## CONSOLE SPEED

CONSOLE SPEED specifies the console baud rate. To communicate with the switch, the connected terminal must match the specified rate. Baud rates are 1200, 2400, 4800, 9600, 19200, or 38400.

The default baud rate is 9600.

### Command Syntax

```
CONSOLE SPEED=baud_rate
```

### Parameters

- *baud\_rate* specifies the console speed. Values include 1200, 2400, 4800, 9600, 19200, or 38400

### Examples

- These lines are CONSOLE SPEED command examples:

```
CONSOLE SPEED=2400
CONSOLE SPEED=19200
```

## NET commands

NET commands in the *boot-config* file are used by Aboot during switch booting to configure the network interface that will be used for switch configuration. These commands can also be entered manually in Aboot.

NETDEV indicates which network interface is being configured. If *boot-config* does not contain a NETDEV setting, the booting process does not attempt to configure a network interface. Other NET commands specify settings that Aboot uses to configure the interface.

### Command Syntax

```
NETDEV=interface
NETAUTO=auto_setting
NETIP=interface_address
NETMASK=interface_mask
NETGW=gateway_address
NETDOMAIN=domain_name
NETDNS=dns_address
```

### Parameters

- *interface* the network interface. Settings include:
  - **NETDEV=ma1** management port 1.
  - **NETDEV=ma2** management port 2.
- *auto\_setting* the configuration method. Settings include
  - **NETAUTO=dhcp** interface is configured through a DHCP server; other NET commands are ignored.
  - **NETAUTO** command is omitted interface is configured with other NET commands,
- *interface\_address* interface IP address, in dotted-decimal notation.
- *interface\_mask* interface subnet mask, in dotted-decimal notation.
- *gateway\_address* default gateway IP address, in dotted decimal notation.
- *domain\_name* interface domain name.
- *dns\_address* IP address of the Domain Name Server, in dotted decimal notation.

### Examples

- This NETDEV command specifies management port 1 as the network interface to be configured for management traffic.

```
NETDEV=ma1
```

- This NETAUTO command instructs the switch to configure the network interface through a DHCP server, ignoring other NET settings.

```
NETAUTO=dhcp
```

- These NET commands configure the network interface.

```
NETIP=10.12.15.10
NETMASK=255.255.255.0
NETGW=10.12.15.24
NETDOMAIN=mycompany.com
NETDNS=10.12.15.13
```

## PASSWORD (ABOOT)

PASSWORD specifies the Aboot password, as described in [Section 6.5.2: Accessing the Aboot Shell](#). If *boot-config* does not contain a PASSWORD line, the Aboot shell does not require a password.

*boot-config* stores the password as an MD5-encrypted string as generated by the UNIX passwd program or the crypt library function from a clear text seed. When entering the Aboot password, the user types the clear text seed.

There is no method of recovering the password from the encrypted string. If the clear text password is lost, delete the corresponding PASSWORD command line from the *boot-config* file.

The EOS **boot secret** command is the recommended method of adding or modifying the PASSWORD configuration line.

### Command Syntax

```
PASSWORD=encrypted_string
```

### Parameters

- *encrypted\_string* the encrypted string that corresponds to the clear-text Aboot password.

### Example

- This line is a PASSWORD command example where the encrypted string corresponds with the clear text password **abcde**.

```
PASSWORD=1CdWp5wfe$pzNtE3ujBoFEL8vjcq7jo/
```



## SWI

SWI specifies the location and file name of the EOS image file that Aboot loads when booting, using the same format as *boot-config* to designate a local or network path.

### Command Syntax

**SWI=FILE\_LOCATION**

### Parameters

- **FILE\_LOCATION** specifies the location of the EOS image file. Formats include:
  - *device:path* storage device location:  
*device* denotes a storage device. Settings include **flash**, **file** and **usb1**. Default is **flash**.  
*path* denotes a file location.

### Examples

|                           |                          |
|---------------------------|--------------------------|
| flash drive location      | SWI=flash:EOS.swi        |
| usb drive location.       | SWI=usb1:/EOS1.swi       |
| switch directory location | SWI=file:/tmp/EOSexp.swi |

- */path* switch directory location.

**Example** SWI=/mnt/flash/EOS.swi

- **http://server/path** HTTP server location.

**Example** SWI=http://foo.com/images/EOS.swi

- **ftp://server/path** FTP server location.

**Example** SWI=ftp://foo.com/images/EOS.swi

- **tftp://server/path** TFTP server location.

**Example** SWI=tftp://foo.com/EOS.swi

- **nfs://server/path** imports *path* from *server*, then mounts parent directory of the *path*

**Example** SWI=nfs://foo.com/images/EOS.swi

## 6.7 Switch Booting Commands

This section contains descriptions of the CLI commands that this chapter references.

- [boot console](#) ..... Page 375
- [boot secret](#) ..... Page 376
- [boot system](#) ..... Page 378
- [erase startup-config](#) ..... Page 379
- [protocol](#) ..... Page 380
- [redundancy](#) ..... Page 381
- [redundancy force-switchover](#) ..... Page 382
- [reload](#) ..... Page 383
- [reload <scheduled>](#) ..... Page 385
- [service sequence-numbers](#) ..... Page 386
- [show redundancy file-replication](#) ..... Page 387
- [show redundancy states](#) ..... Page 388
- [show redundancy switchover sso](#) ..... Page 389
- [show reload](#) ..... Page 390
- [show reload cause](#) ..... Page 391

## boot console

The **boot console** command configures terminal settings for serial devices connecting to the console port. Console settings that you can specify from *boot-config* include:

- speed

Factory-default console settings are 9600 baud, no parity, 8 character bits, and 1 stop bit. If you do not know the current settings, restore the factory-default settings as described in [Section 2.3.3: Restoring the Factory Default EOS Image and Startup Configuration](#).

The **no boot console** and **default boot console** commands restore the factory default settings on the switch and remove the corresponding CONSOLESPPEED command from the *boot-config* file.

|                     |                      |
|---------------------|----------------------|
| <b>Platform</b>     | all                  |
| <b>Command Mode</b> | Global Configuration |

### Command Syntax

```
boot console speed baud
no boot console speed
default boot console speed
```

### Parameters

- *baud* console baud rate. Settings include 1200, 2400, 4800, 9600, 19200, and 38400.

### Example

- This command sets the console speed to 4800 baud

```
main-host(config)#boot console speed 4800
```

This code displays the result of the command:

```
main-host(config)#show boot-config
Software image: flash:/EOS.swi
Console speed: 4800
Aboot password (encrypted): (not set)
```

The above **boot console** command adds the following line to *boot-config*.

```
CONSOLESPPEED=4800
```

## boot secret

The **boot secret** command creates or edits the Aboot shell password and stores the encrypted string in the **PASSWORD** command line of the *boot-config* file.

The **no boot secret** and **default boot secret** commands remove the Aboot password from the *boot-config* file. When the Aboot password does not exist, entering Aboot shell does not require a password.

|                     |                      |
|---------------------|----------------------|
| <b>Platform</b>     | all                  |
| <b>Command Mode</b> | Global Configuration |

### Command Syntax

```
boot secret [ENCRYPT_TYPE] password
no boot secret
default boot secret
```

### Parameters

- *ENCRYPT\_TYPE* indicates the encryption level of the password parameter. Settings include:
  - <no parameter> the *password* is clear text.
  - 0 the *password* is clear text. Equivalent to the <no parameter> case.
  - 5 the *password* is an md5 encrypted string.
  - sha512 the password is entered as an sha512 encrypted string.
- *password* specifies the boot password.
  - *password* must be in clear text if *ENCRYPT\_TYPE* specifies clear text.
  - *password* must be an appropriately encrypted string if *ENCRYPT\_TYPE* specifies encryption.

### Restrictions

The **sha512** encryption option is not available on Trident platform switches.

### Examples

- These equivalent commands set the Aboot password to **xr19v**:

```
main-host(config)#boot secret xr19v

main-host(config)#boot secret 0 xr19v
```

This CLI code displays the result:

```
main-host(config)#show boot-config
Software image: flash:/EOS.swi
Console speed: (not set)
Aboot password (encrypted): 1k9YHFW8D$cgM8DSN.e/yY0p3k3RUvk.
```

The **boot secret** commands above add this line to *boot-config*.

```
PASSWORD=1k9YHFW8D$cgM8DSN.e/yY0p3k3RUvk.
```

The user must enter **xr19v** at the login prompt to access the Aboot shell.

- These commands set the Aboot password to **xr123**, then displays the resulting *boot-config* code. The encrypted string was previously generated with **xr123** as the clear text seed.

```
main-host(config)#boot secret 5 1QfbYkVWb$PIXG0udEquW0wOSiZBN3D/
main-host(config)#show boot-config
Software image: flash:/EOS.swi
Console speed: (not set)
Aboot password (encrypted): 1QfbYkVWb$PIXG0udEquW0wOSiZBN3D/
```

The **boot secret** command above adds this line to *boot-config*.

```
PASSWORD=1QfbYkVWb$PIXG0udEquW0wOSiZBN3D/
```

The user must enter **xr123** at the login prompt to access the Aboot shell.

- This command removes the Aboot password, allowing access to the Aboot shell without a password.

```
main-host (config) #no boot secret
```

## boot system

The **boot system** command specifies the location of the EOS software image that Aboot loads when the switch boots. The command can refer to files on flash or on a module in the USB flash port.

|                     |                      |
|---------------------|----------------------|
| <b>Platform</b>     | all                  |
| <b>Command Mode</b> | Global Configuration |

### Command Syntax

```
boot system DEVICE file_path
```

### Parameters

- **DEVICE** Location of the image file. Options include
  - **file:** file is located in the switch file directory.
  - **flash:** file is located in flash memory.
  - **usb1:** file is located on a drive inserted in the USB flash port. Available if a drive is in the port.
- **file\_path** Path and name of the file.

### Examples

- This command designates EOS1.swi, on USB flash memory, as the EOS software image load file.

```
main-host (config) #boot system usb1:EOS1.swi
```

The **boot system** command above adds this line to *boot-config*.

```
SWI=usb1:/EOS1.swi
```

- This command designates EOS.swi, on the switch flash, as the EOS software image load file.

```
main-host (config) #boot system flash:EOS.swi
```

The **boot system** command above adds this line to *boot-config*.

```
SWI=flash:/EOS.swi
```

## erase startup-config

The **erase startup-config** command erases or deletes the startup configuration.

|              |                 |
|--------------|-----------------|
| Platform     | all             |
| Command Mode | Privileged EXEC |

### Command Syntax

```
erase startup-config [CONFIRMATION]
```

### Parameters

- *CONFIRMATION*
  - <no parameter> the switch requires a confirmation before starting the erase.
  - **now** the erase begins immediately without prompting the user to confirm the request.

### Examples

- This command deletes the startup configuration from the switch. When the **erase startup-config** command is entered, the switch sends a message prompting the user to confirm the **erase startup-config** request.

```
switch# erase startup-config
Proceed with erasing startup configuration? [confirm]
switch#
```
- This command deletes the startup configuration from the switch immediately without prompting.

```
switch# erase startup-config now
switch#
```

## protocol

The **protocol** command configures how the supervisors will handle switchover events. By default, the switch is set to route processor redundancy (RPR), which synchronizes *startup-config* files between the supervisor modules and partially boots the standby supervisor. The mode can also be set to simplex (manual switchover only) or to stateful switchover (SSO) which synchronizes both *startup-config* and *running-config* files between the supervisor modules and fully boots the standby module to speed the switchover process and minimize packet loss.

The **no protocol** and **default protocol** commands set the redundancy protocol to the default value (**rpr**) by removing the **protocol** command from *running-config*.

|              |                          |
|--------------|--------------------------|
| Platform     | Petra                    |
| Command Mode | Redundancy Configuration |

### Command Syntax

```
protocol PROTOCOL_NAME
no protocol
default protocol
```

### Parameters

- *PROTOCOL\_NAME* specifies the location of the image file. Settings include
  - **rpr** route processor redundancy protocol (the default).
  - **simplex** no redundancy. Switchover must be initiated manually.
  - **sso** stateful switchover.

### Related Commands

- [redundancy](#) Places switch in redundancy configuration mode.

### Example

- These commands enter redundancy configuration mode and set the redundancy protocol to stateful switchover.

```
switch(config)#redundancy
switch(config-redundancy)#protocol sso
switch(config-redundancy)#
```



## redundancy

The **redundancy** command places the switch in redundancy configuration mode.

|              |                      |
|--------------|----------------------|
| Platform     | Petra                |
| Command Mode | Global Configuration |

### Command Syntax

**redundancy**

### Commands Available in Redundancy Configuration Mode

[protocol](#)

### Related Commands

- [redundancy force-switchover](#) Manually initiates a switchover.

### Example

- These commands enter redundancy configuration mode and set the redundancy protocol to stateful switchover.

```
switch(config)#redundancy
switch(config-redundancy)#protocol sso
switch(config-redundancy)#
```

## redundancy force-switchover

The **redundancy force-switchover** command immediately switches control of the switch to the standby supervisor. If the redundancy mode is set to simplex or the standby supervisor is unavailable for any other reason, this command will not function.

|                     |                 |
|---------------------|-----------------|
| <b>Platform</b>     | Petra           |
| <b>Command Mode</b> | Privileged EXEC |

### Command Syntax

```
redundancy force-switchover
```

### Related Commands

- **redundancy** Places the switch in redundancy configuration mode.

### Example

- This command forces a switchover to the standby supervisor. The switchover is executed immediately without further confirmation from the user.

```
switch#redundancy force-switchover
This supervisor will be restarted.
```

## reload

The **reload** command power cycles the switch, then resets it under Aboot control. The hard reset clears the switch, including memory states and other hardware logic.

- Fixed 1-RU systems: The power supply remains powered up through the reset. Power is removed from all other switch components for two to five seconds.
- Modular systems: The power supply on the active supervisor remains powered up through the reset. Power is removed from all other supervisor components for at least one second. After the supervisor becomes functional, it manages the power-cycling of all line cards.

**Platform**               all  
**Command Mode**   Privileged EXEC

### Command Syntax

**reload** [*TARGET*] [*CONFIRMATION*]

### Parameters

- *TARGET* specifies which supervisor(s) will be reset. Some options are available only on dual-supervisor switches.
  - <no parameter> the active supervisor is reset.
  - **all** both supervisors are reset.
  - **peer** the peer supervisor is reset.
  - **power** the active supervisor is reset.
- *CONFIRMATION* specifies when the switch resets.
  - <no parameter> the switch requires a confirmation before starting the reset.
  - **now** the reset begins immediately without prompting the user to confirm the request.

### Related Commands

- **reload <scheduled>** Schedules a pending reload operation.
- **show reload cause** Displays cause of most recent reload.

### Example

- Begin the reboot process by typing the **reload** command:

```
main-host#reload
```

When the **reload** command is entered, the switch sends a message prompting the user to save the configuration if it contains unsaved modifications, then asks the user to confirm the reload request.

```
System configuration has been modified. Save? [yes/no/cancel/diff]:n
Proceed with reload? [confirm]
```

The switch responds by broadcasting a series of messages, including a notification that the system is being rebooted, to all open CLI instances. The reload pauses to provide an option for the user to enter Aboot shell; the Aboot shell supports commands that restore the state of the internal flash to factory defaults or create a customized default state.

```
Broadcast message from root@mainStopping sshd: [OK]
SysRq : Remount R/O
Restarting system

Aboot 1.9.0-52504.EOS2.0

Press Control-C now to enter Aboot shell
```

No action is required to continue the reset process. The switch displays messages to indicate the completion of individual tasks. The reboot is complete when the CLI displays a login prompt.

```
Booting flash:/EOS.swi
Unpacking new kernel
Starting new kernel
Switching to rooWelcome to Arista Networks EOS 4.4.0
Mounting filesystems: [OK]
Entering non-interactive startup
Starting EOS initialization stage 1: [OK]
ip6tables: Applying firewall rules: [OK]
iptables: Applying firewall rules: [OK]
iptables: Loading additional modules: nf_conntrack_tftp [OK]
Starting system logger: [OK]
Starting system message bus: [OK]
Starting NorCal initialization: [OK]
Starting EOS initialization stage 2: [OK]
Starting ProcMgr: [OK]
Completing EOS initialization: [OK]
Starting Power On Self Test (POST): [OK]
Generating SSH2 RSA host key: [OK]
Starting isshd: [OK]
Starting sshd: [OK]
Starting xinetd: [OK]
[OK] crond: [OK]

main-host login:
```

## reload <scheduled>

The **reload <scheduled>** command configures the switch to reset at a specified time or after a specified interval. Refer to [reload](#) for details on the functional details of the reset operation.

The switch prompts to save the configuration and confirm the reload request. After the request is confirmed, the switch resumes normal operation until the reload initiates.

The **reload cancel**, **no reload**, and **default reload** commands cancel the pending reload operation.

|                     |                 |
|---------------------|-----------------|
| <b>Platform</b>     | all             |
| <b>Command Mode</b> | Privileged EXEC |

### Command Syntax

```
reload [power] TIMEFRAME [COMMENT]
reload cancel
no reload
default reload
```

### Parameters

- **power** Parameter has no functional affect.
- **TIMEFRAME** specifies when the switch resets.
  - **at absolute** specifies the time when a reset begins.
  - **in relative** specifies the period until the reset begins.

*absolute* denotes time-date (24-hour notation): *hh:mm [month date]* or *hh:mm [date month]*  
*relative* designates a time period: *hhh:mm*
- **COMMENT** descriptive text for denoting the reset reason. This option has no functional effect on the reset operation.
  - <no parameter> reason for system reset is not stated.
  - **reason comment\_string** text that describes the reset.

### Related Commands

- [reload](#) Initiate an immediate reload operation.
- [show reload](#) Displays time and reason of any pending reload operation.

### Examples

- This command schedules a switch reset to begin in twelve hours.
 

```
switch#reload in 12:00
System configuration has been modified. Save? [yes/no/cancel/diff]:y
Proceed with reload? [confirm]
Reload scheduled for Tue Mar 27 05:57:25 2012 (in 11 hours 59 minutes)
```
- This command cancels a scheduled switch reset.
 

```
switch#no reload
Scheduled reload has been cancelled
switch#
```

## service sequence-numbers

The **service sequence-numbers** command causes the sequence numbers of syslog messages to be visible when the messages are displayed.

The **no service sequence-numbers** and **default service sequence-numbers** commands remove the **service sequence-numbers** command from *running-config*.

|                     |                      |
|---------------------|----------------------|
| <b>Platform</b>     | all                  |
| <b>Command Mode</b> | Global Configuration |

### Command Syntax

```
service sequence-numbers
no service sequence-numbers
default service sequence-numbers
```

### Examples

- This command enables sequence numbering that can be seen when syslog messages are displayed.

```
switch(config)#service sequence-numbers
switch(config)#
```

- To display the service sequence number, issue the **show logging** command.

```
switch#show logging
Syslog logging: enabled
 Buffer logging: level debugging
 Console logging: level informational
 Synchronous logging: disabled
 Trap logging: level informational
 Sequence numbers: enabled
 Syslog facility: local4
 Hostname format: Hostname only
 Repeat logging interval: disabled
<-----OUTPUT OMITTED FROM EXAMPLE----->
Log Buffer:
<-----OUTPUT OMITTED FROM EXAMPLE----->
Nov 12 14:03:34 switch1 SuperServer: 1: %SYS-7-CLI_SCHEDULER_LOG_STORED: Logfile
for scheduled CLI execution job 'tech-support' is stored in
flash:/schedule/tech-support/tech-support_2012-11-12.1402.log.gz
Nov 12 14:06:52 switch1 Cli: 2: %SYS-5-CONFIG_I: Configured from console by admin
on con0 (0.0.0.0)
Nov 12 14:07:26 switch1 Cli: 3: %SYS-5-CONFIG_E: Enter configuration mode from
console by admin on con0 (0.0.0.0)
Nov 12 14:14:29 switch1 Cli: 4: %SYS-5-CONFIG_I: Configured from console by admin
on con0 (0.0.0.0)
Nov 12 14:15:55 switch1 Cli: 5: %SYS-5-CONFIG_E: Enter configuration mode from
console by admin on con0 (0.0.0.0)
Nov 12 14:33:05 switch1 Cli: 6: %SYS-5-CONFIG_I: Configured from console by admin
on con0 (0.0.0.0)
Nov 12 14:45:13 switch1 Cli: 7: %SYS-5-CONFIG_E: Enter configuration mode from
console by admin on con0 (0.0.0.0)
switch#
```

## show redundancy file-replication

The **show redundancy file-replication** command displays the status and last synchronization date of file replication between the supervisors on the switch.

|              |       |
|--------------|-------|
| Platform     | Petra |
| Command Mode | EXEC  |

### Command Syntax

```
show redundancy file-replication
```

### Related Commands

- [show redundancy states](#) Displays status and redundancy protocol of supervisors.
- [show redundancy switchover sso](#) Displays stateful switchover information since last reload.

### Example

- This command displays the current file replication status of the supervisors.

```
switch#show redundancy file-replication
0 files unsynchronized, 2 files synchronized, 0 files failed, 2 files total.

File Status Last Synchronized

file:persist/sys Synchronized 25 days, 19:48:26 ago
flash:startup-config Synchronized 25 days, 19:48:26 ago
switch#
```

## show redundancy states

The **show redundancy states** command displays the current status (active or standby) and the configured redundancy protocol of both supervisors, as well as summary information about the latest switchover event.

|              |       |
|--------------|-------|
| Platform     | Petra |
| Command Mode | EXEC  |

### Command Syntax

```
show redundancy states
```

### Related Commands

- [show redundancy file-replication](#) Displays status of file replication between supervisors.
- [show redundancy switchover sso](#) Displays stateful switchover information since last reload.

### Example

- This command displays redundancy information for both supervisors and a summary of the latest switchover.

```
switch#show redundancy states
 my state = ACTIVE
 peer state = STANDBY HOT
 Unit = Secondary
 Unit ID = 2

Redundancy Protocol (Operational) = Stateful Switchover
Redundancy Protocol (Configured) = Stateful Switchover
Communications = Up
Ready for switchover

 Last switchover time = 25 days, 19:51:34 ago
 Last switchover reason = Other supervisor stopped sending heartbeats
```



## show redundancy switchover sso

The **show redundancy switchover sso** command displays the number of stateful switchovers since the last reload and a log of the events in the latest stateful switchover.

|              |       |
|--------------|-------|
| Platform     | Petra |
| Command Mode | EXEC  |

### Command Syntax

```
show redundancy switchover sso
```

### Related Commands

- [show redundancy file-replication](#) Displays status of file replication between supervisors.
- [show redundancy states](#) Displays status and redundancy protocol of supervisors.

### Example

- This command displays stateful switchover information.

```
switch#show redundancy switchover sso
Total number of Stateful Switchover completed since reload: 4

Latest Stateful Switchover occurred 29 days, 12:48:22 ago @ 2012-06-09 19:47:50
(completed)
0.000000: switchover started
0.000235: stage PCIEAcquired started
0.000349: event PCIEAcquired:__dummyInternal1__ completed
0.000394: event PCIEAcquired:PlxPcie-system started
0.027738: event PCIEAcquired:PlxPcie-system completed
0.027829: stage PCIEAcquired is complete
0.027935: stage DmaReady started
0.028042: event DmaReady:ForwardingAgent started
0.079620: event DmaReady:ForwardingAgent completed
0.079699: stage DmaReady is complete
0.079781: stage TimeCriticalServices started
0.079887: event TimeCriticalServices:__dummyInternal1__ completed
0.079928: event TimeCriticalServices:Stp started
0.208035: event TimeCriticalServices:Stp completed
0.208120: stage TimeCriticalServices is complete
<-----OUTPUT OMITTED FROM EXAMPLE----->
39.675076: stage NonCriticalServices started
39.675145: event NonCriticalServices:__dummyInternal1__ completed
39.675183: stage NonCriticalServices is complete
39.675399: switchover is complete
```

## show reload

The **show reload** command displays the time and reason of any pending reload operation. The **reload <scheduled>** command schedules a reload operation and can be used to cancel a pending reload.

|              |      |
|--------------|------|
| Platform     | all  |
| Command Mode | EXEC |

### Command Syntax

```
show reload
```

### Related Commands

- **reload <scheduled>** Schedules a pending reload operation.
- **show reload cause** Displays cause of most recent reload.

### Example

- These commands schedule a reload for 2:45 pm, display the time of the pending reload, then cancel the scheduled reload.

```
switch>reload at 14:45
Proceed with reload? [confirm]
Reload scheduled for Tue Mar 27 14:45:00 2012 (in 4 hours 11 minutes)
switch#show reload
Reload scheduled for Tue Mar 27 14:45:00 2012 (in 4 hours 11 minutes)
switch#reload cancel
Scheduled reload has been cancelled
switch>
```

## show reload cause

The **show reload cause** command displays the reason of the most recent reload operation. The command displays recommended actions and debug information related to the executed reload.

|              |      |
|--------------|------|
| Platform     | all  |
| Command Mode | EXEC |

### Command Syntax

```
show reload cause
```

### Related Commands

- **reload** Initiates an immediate reload operation.
- **show reload** Displays time and reason of all pending reload operations.

### Example

- This command displays the cause of the recent reload operation.

```
switch>show reload cause
Reload Cause 1:

Reload requested by the user.

Recommended Action:

No action necessary.

Debugging Information:

None available.
switch>
```



## Switch Environment Control

---

The following sections describe the commands that display temperature, fan, and power supply status:

- [Section 7.1: Environment Control Introduction](#)
- [Section 7.2: Environment Control Overview](#)
- [Section 7.3: Configuring and Viewing Environment Settings](#)
- [Section 7.4: Environment Commands](#)

The switch chassis, fans, power supplies, linecards, and supervisors also provide LEDs that signal status and conditions that require attention. The Quick Start Guide for the individual switches provides information about their LEDs.

### 7.1 Environment Control Introduction

Arista Networks switching platforms are designed to work reliably in common data center environments. To ensure their reliable operation and to monitor or diagnose the switch's health, Arista provides a set of monitoring capabilities available through the CLI or SNMP entity MIBs to monitor and diagnose potential problems with the switching platform.

### 7.2 Environment Control Overview

#### 7.2.1 Temperature

Arista switches include internal temperature sensors. The number and location of the sensors vary with each switch model. Each sensor is assigned temperature thresholds that denote alert and critical conditions. Temperatures that exceed the threshold trigger the following:

- **Alert Threshold:** All fans run at maximum speed and a warning message is logged.
- **Critical Threshold:** The component is shut down immediately and its Status LED flashes orange.

In modular systems, cards are shut down when their temperatures exceed the critical threshold. The switch is shut down if the temperature remains above the critical threshold for three minutes.

#### 7.2.2 Fans

Arista switches include fan modules that maintain internal components at proper operating temperatures. The number and type of fans vary with switch chassis type:

- **Fixed configuration switches** contain hot-swappable independent fans. Fan models with different airflow directions are available. All fans within a switch must have the same airflow direction.

- **Modular switches** contain independent fans that circulate air from front-to-rear panel. Power supplies for modular switches also include fans that cool the power supply and supervisors.

The switch operates normally when one fan is not operating. Nonfunctioning modules should not be removed from the switch unless they are immediately replaced; adequate switch cooling requires the installation of all components, including a non-functional fan.

Two non-operational fans trigger an *insufficient fan shutdown* condition. Under normal operations, this condition initiates a switch power down procedure.

Fans are accessible from the rear panel.

### 7.2.3 Power

Arista switches contain power supplies which provide power to internal components.

- **Fixed configuration switches** contain two power supplies, providing 1+1 redundancy.
- **Modular switches** contain four power supplies, providing a minimum of 2+2 redundancy.

Power supply LED indicators are visible from the rear panel.

## 7.3 Configuring and Viewing Environment Settings

### 7.3.1 Overriding Automatic Shutdown

#### 7.3.1.1 Overheating

The switch can be configured to continue operating during temperature shutdown conditions. Ignoring a temperature shutdown condition is strongly discouraged because operating at high temperatures can damage the switch and void the warranty.

Temperature shutdown condition actions are specified by the **environment overheat action** command. The switch displays this warning when configured to ignore shutdown temperature conditions.

```
Switch(config)#environment overheat action ignore
=====
WARNING: Overriding the system shutdown behavior when the system
is overheating is unsupported and should only be done under
the direction of an Arista Networks engineer. You risk damaging
hardware by not shutting down the system in this situation, and doing
so without direction from Arista Networks can be grounds for voiding
your warranty. To re-enable the shutdown-on-overheat behavior, use
the 'environment overheat action shutdown' command.
=====
Switch(config)#
```

The *running-config* contains the **environment overheat action** command when it is set to **ignore**. When the command is not in *running-config*, the switch shuts down when an overheating condition exists.

The following *running-config* file lists the **environment overheat action** command.

```
switch#show running-config
! Command: show running-config
! device: switch (DCS-7150S-64-CL, EOS-4.13.2F)
<-----OUTPUT OMITTED FROM EXAMPLE----->

ip route 0.0.0.0/0 10.255.255.1
!
environment overheat action ignore
```

```

!
!
end
switch#

```

### 7.3.1.2 Insufficient Fans

The switch can be configured to ignore the *insufficient fan shutdown* condition. This is strongly discouraged because continued operation without sufficient cooling may lead to a critical temperature condition that can damage the switch and void the warranty.

Insufficient-fans shutdown override is configured by the [environment insufficient-fans action](#) command. The switch displays this warning when configured to ignore insufficient-fan conditions.

```

Switch(config)#environment insufficient-fans action ignore
=====
WARNING: Overriding the system shutdown behavior when the system
has insufficient fans inserted is unsupported and should only be done under
the direction of an Arista Networks engineer. You risk damaging
hardware by not shutting down the system in this situation, and doing
so without direction from Arista Networks can be grounds for voiding
your warranty. To re-enable the shutdown-on-overheat behavior, use
the 'environment insufficient-fans action shutdown' command.
=====
Switch(config)#

```

The *running-config* contains the **environment insufficient-fans action** command when it is set to *ignore*. When *running-config* does not contain this command, the switch shuts down when it detects an insufficient-fans condition.

### 7.3.1.3 Fan Speed

The switch can be configured to override the automatic fan speed. The switch normally controls the fan speed to maintain optimal operating temperatures. The fans can be configured to operate at a constant speed regardless of the switch temperature conditions.

Fan speed override is configured by the [environment fan-speed](#) command. The switch displays this warning when its control of fan speed is overridden.

```

switch(config)#environment fan-speed override 50
=====
WARNING: Overriding the system fan speed is unsupported and should only
be done under the direction of an Arista Networks engineer.
You can risk damaging hardware by setting the fan speed too low
and doing so without direction from Arista Networks can be grounds
for voiding your warranty.
To set the fan speed back to automatic mode, use the
'environment fan-speed auto' command
=====
switch(config)#

```

The *running-config* contains the **environment fan-speed override** command if it is set to override. When *running-config* does not contain this command, the switch controls the fan speed.

## 7.3.2 Viewing Environment Status

### 7.3.2.1 Temperature Status

To display internal temperature sensor status, enter **show environment temperature**.

```
switch>show environment temperature
System temperature status is: Ok
```

| Sensor | Description             | Temperature | Alert Threshold | Critical Threshold |
|--------|-------------------------|-------------|-----------------|--------------------|
| 1      | Front-panel temp sensor | 22.000C     | 65C             | 75C                |
| 2      | Fan controller 1 sensor | 23.000C     | 75C             | 85C                |
| 3      | Fan controller 2 sensor | 28.000C     | 75C             | 85C                |
| 4      | Switch chip 1 sensor    | 40.000C     | 105C            | 115C               |
| 5      | VRM 1 temp sensor       | 48.000C     | 105C            | 110C               |

```
switch>
```

**System temperature status** is the first line that the command displays. **System temperature status** values indicate the following:

- **Ok:** All sensors report temperatures below the alert threshold.
- **Overheating:** At least one sensor reports a temperature above its alert threshold.
- **Critical:** At least one sensor reports a temperature above its critical threshold.
- **Unknown:** The switch is initializing.
- **Sensor Failed:** At least one sensor is not functioning.

### 7.3.2.2 Fans

The **show environment cooling** command displays the cooling and fan status.

#### Example

This command displays the fan and cooling status.

```
switch>show environment cooling
System cooling status is: Ok
Ambient temperature: 22C
Airflow: front-to-back
Fan Tray Status Speed
----- -
1 Ok 35%
2 Ok 35%
3 Ok 35%
4 Ok 35%
5 Ok 35%
switch>
```

### 7.3.2.3 Power

The **show environment power** command displays the status of the power supplies.

#### Example

- This command displays the status of the power supplies:

```
switch>show environment power
```

| Power Supply | Model     | Capacity | Input Current | Output Current | Output Power | Status |
|--------------|-----------|----------|---------------|----------------|--------------|--------|
| 1            | PWR-650AC | 650W     | 0.44A         | 10.50A         | 124.0W       | Ok     |

```
Switch>
```



### 7.3.2.4 System Status

The **show environment all** command lists the temperature, cooling, fan, and power supply information that the individual show environment commands display, as described in [Section 7.3.2.1](#), [Section 7.3.2.2](#), and [Section 7.3.2.3](#).

#### Example

- This command displays the temperature, cooling, fan, and power supply status:

```
switch>show environment all
System temperature status is: Ok
```

| Sensor | Description             | Temperature | Alert Threshold | Critical Threshold |
|--------|-------------------------|-------------|-----------------|--------------------|
| 1      | Front-panel temp sensor | 22.750C     | 65C             | 75C                |
| 2      | Fan controller 1 sensor | 24.000C     | 75C             | 85C                |
| 3      | Fan controller 2 sensor | 29.000C     | 75C             | 85C                |
| 4      | Switch chip 1 sensor    | 41.000C     | 105C            | 115C               |
| 5      | VRM 1 temp sensor       | 49.000C     | 105C            | 110C               |

```

System cooling status is: Ok
Ambient temperature: 22C
Airflow: front-to-back
Fan Tray Status Speed

1 Ok 35%
2 Ok 35%
3 Ok 35%
4 Ok 35%
5 Ok 35%

Power
Supply Model Capacity Input Output Output
 Model Capacity Current Current Power Status

1 PWR-650AC 650W 0.44A 10.50A 124.0W Ok

```

# 7.4 Environment Commands

This section contains descriptions of the CLI commands that this chapter references.

**Environment Control Configuration Commands**

- [environment fan-speed . . . . .](#) Page 399
- [environment insufficient-fans action . . . . .](#) Page 400
- [environment overheat action . . . . .](#) Page 401

**Environment Display Commands**

- [show environment all . . . . .](#) Page 402
- [show environment cooling . . . . .](#) Page 403
- [show environment power . . . . .](#) Page 404
- [show environment temperature . . . . .](#) Page 405

## environment fan-speed

The **environment fan-speed** command determines the method of controlling the speed of the switch fans. The switch automatically controls the fan speed by default.

The switch normally controls the fan speed to maintain optimal operating temperatures. The fans can be configured to operate at a constant speed regardless of the switch temperature conditions.

The **no environment fan-speed** and **default environment fan-speed** commands restore the default action of automatic fan-speed control by removing the **environment fan-speed override** statement from *running-config*.

---

**Important** Overriding the system fan speed is unsupported and should only be done under the direction of an Arista Networks engineer. You can risk damaging hardware by setting the fan speed too low. Doing so without direction from Arista Networks can be grounds for voiding your warranty.

---

|                     |                      |
|---------------------|----------------------|
| <b>Platform</b>     | all                  |
| <b>Command Mode</b> | Global Configuration |

### Command Syntax

```
environment fan-speed ACTION
no environment fan-speed
default environment fan-speed
```

### Parameters

- **ACTION** fan speed control method. Valid settings include:
  - **auto** fan speed is controlled by the switch.  
This option restores the default setting by removing the **environment fan-speed override** command from *running-config*.
  - **override percent** fan speed is set to the specified percentage of the maximum. Valid *percent* settings range from 30 to 100.

### Examples

- This command overrides the automatic fan speed control and configures the fans to operate at 50% of maximum speed.

```
switch(config)#environment fan-speed override 50
=====
WARNING: Overriding the system fan speed is unsupported and should only
be done under the direction of an Arista Networks engineer.
You can risk damaging hardware by setting the fan speed too low
and doing so without direction from Arista Networks can be grounds
for voiding your warranty.
To set the fan speed back to automatic mode, use the
'environment fan-speed auto' command
=====
switch(config)#
```

- This command restores control of the fan speed to the switch.

```
switch(config)#environment fan-speed auto
switch(config)#
```

## environment insufficient-fans action

The **environment insufficient-fans** command controls the switch response to the insufficient fan condition. By default, the switch initiates a shutdown procedure when it senses insufficient fans.

The switch operates normally when one fan is not operating. Nonfunctioning modules should not be removed from the switch unless they are immediately replaced; adequate switch cooling requires the installation of all components, including a non-functional fan.

Two non-operational fans trigger an *insufficient fan shutdown* condition. This condition normally initiates a power down procedure.

The **no environment insufficient-fans** and **default environment insufficient-fans** commands restore the default shutdown response to the insufficient-fans condition by removing the **environment insufficient-fans action ignore** statement from *running-config*.

---

**Important** Overriding the system shutdown behavior when the system has insufficient fans inserted is unsupported and should only be done under the direction of an Arista Networks engineer. You risk damaging hardware by not shutting down the system in this situation, and doing so without direction from Arista Networks can be grounds for voiding your warranty.

---

|                     |                      |
|---------------------|----------------------|
| <b>Platform</b>     | all                  |
| <b>Command Mode</b> | Global Configuration |

### Command Syntax

```
environment insufficient-fans action REMEDY
no environment insufficient-fans action
default environment insufficient-fans action
```

### Parameters

- **REMEDY** configures action when switch senses an insufficient fan condition. Settings include:
  - **ignore** switch continues operating when insufficient fans are operating.
  - **shutdown** switch shuts power down when insufficient fans are operating.

The *shutdown* parameter restores default behavior by removing the **environment insufficient-fans** command from *running-config*.

### Examples

- This command configures the switch to continue operating after it senses insufficient fan condition.

```
switch(config)#environment insufficient-fans action ignore
=====
WARNING: Overriding the system shutdown behavior when the system
has insufficient fans inserted is unsupported and should only be done under
the direction of an Arista Networks engineer. You risk damaging
hardware by not shutting down the system in this situation, and doing
so without direction from Arista Networks can be grounds for voiding
your warranty. To re-enable the shutdown-on-overheat behavior, use
the 'environment insufficient-fans action shutdown' command.
=====
```

- This command configures the switch to shut down when it senses an insufficient fan condition.

```
switch(config)#environment insufficient-fans action shutdown
switch(config)#
```

## environment overheat action

The **environment overheat** command controls the switch response to an overheat condition. By default, the switch shuts down when it senses an overheat condition.

---

**Important** Overriding the system shutdown behavior when the system is overheating is unsupported and should only be done under the direction of an Arista Networks engineer. You risk damaging hardware by not shutting down the system in this situation, and doing so without direction from Arista Networks can be grounds for voiding your warranty.

---

Arista switches include internal temperature sensors. The number and location of the sensors vary with each switch model. Each sensor is assigned temperature thresholds that denote alert and critical conditions. Temperatures that exceed the threshold trigger the following:

- **Alert Threshold:** All fans run at maximum speed and a warning message is logged.
- **Critical Threshold:** The component is shut down immediately and its Status LED flashes orange.

In modular systems, cards are shut down when their temperatures exceed the critical threshold. The switch normally shuts down if the temperature remains above the critical threshold for three minutes.

The **no environment overheat action** and **default environment overheat action** commands restore the default shutdown response to the environment overheat condition by removing the **environment overheat action ignore** statement from *running-config*.

|                     |                      |
|---------------------|----------------------|
| <b>Platform</b>     | all                  |
| <b>Command Mode</b> | Global Configuration |

### Command Syntax

```
environment overheat action REMEDY
no environment overheat action
default environment overheat action
```

### Parameters

- **REMEDY** reaction to an overheat condition. Default value is *shutdown*.
  - **shutdown** switch shuts power down by an overheat condition.
  - **ignore** switch continues operating during an overheat condition.

### Examples

- This command configures the switch to continue operating after it senses an overheat condition.

```
switch(config)#environment overheat action ignore
=====
WARNING: Overriding the system shutdown behavior when the system
is overheating is unsupported and should only be done under
the direction of an Arista Networks engineer. You risk damaging
hardware by not shutting down the system in this situation, and doing
so without direction from Arista Networks can be grounds for voiding
your warranty. To re-enable the shutdown-on-overheat behavior, use
the 'environment overheat action shutdown' command.
=====
switch(config)#
```

- This command configures the switch to shut down when it senses an overheat condition.

```
switch(config)#environment overheat action shutdown
switch(config)#
```

## show environment all

The **show environment all** command displays temperature, cooling, and power supply status.

**Platform** all  
**Command Mode** EXEC

### Command Syntax

**show environment all**

### Examples

- This command displays the switch's temperature, cooling, and power supply status

```
switch>show environment all
System temperature status is: Ok
```

| Sensor | Description             | Temperature | Alert Threshold | Critical Threshold |
|--------|-------------------------|-------------|-----------------|--------------------|
| 1      | Front-panel temp sensor | 31.000C     | 65C             | 75C                |
| 2      | Fan controller 1 sensor | 32.000C     | 75C             | 85C                |
| 3      | Fan controller 2 sensor | 38.000C     | 75C             | 85C                |
| 4      | Switch chip 1 sensor    | 50.000C     | 105C            | 115C               |
| 5      | VRM 1 temp sensor       | 60.000C     | 105C            | 110C               |

```

System cooling status is: Ok
Ambient temperature: 31C
Airflow: front-to-back
Fan Tray Status Speed

1 Ok 52%
2 Ok 52%
3 Ok 52%
4 Ok 52%
5 Ok 52%

Power
Supply Model Capacity Input Output Output

1 PWR-760AC 760W 0.81A 11.00A 132.6W Ok
2 PWR-760AC 760W 0.00A 0.00A 0.0W AC Loss

```

```
switch>
```

## show environment cooling

The **show environment cooling** command displays fan status, air flow direction, and ambient temperature on the switch.

**Platform** all  
**Command Mode** EXEC

### Command Syntax

```
show environment cooling [INFO_LEVEL]
```

### Parameters

- **INFO\_LEVEL** specifies level of detail that the command displays. Options include:
  - **<no parameter>** displays the fan status, air flow direction, and ambient switch temperature.
  - **detail** also displays actual and configured fan speed of each fan.

### Display Values

- **System cooling status:**
  - **Ok** no more than one fan has failed or is not inserted.
  - **Insufficient fans** more than one fan has failed or is not inserted. This status is also displayed if fans with different airflow directions are installed. The switch shuts down if the error is not resolved.
- **Ambient temperature** temperature of the surrounding area.
- **Airflow** indicates the direction of the installed fans:
  - **front-to-back** all fans flow air from the front to the rear of the chassis.
  - **back-to-front** all fans flow air from the rear to the front of the chassis.
  - **incompatible fans** fans with different airflow directions are inserted.
  - **Unknown** The switch is initializing.
- **Fan Tray Status table** displays the status and operating speed of each fan. Status values indicate the following conditions:
  - **OK** The fan is operating normally.
  - **Failed** The fan is not operating normally.
  - **Unknown** The system is initializing.
  - **Not Inserted** The system is unable to detect the specified fan.
  - **Unsupported** The system detects a fan that the current software version does not support.

### Example

- This command displays the fan status, air flow direction, and ambient switch temperature.

```
switch>show environment cooling
System cooling status is: Ok
Ambient temperature: 30C
Airflow: front-to-back
Fan Tray Status Speed

1 Ok 51%
2 Ok 51%
3 Ok 51%
4 Ok 51%
5 Ok 51%
switch>
```

## show environment power

The **show environment power** command displays the status of all power supplies in the switch.

Platform           all  
Command Mode   EXEC

### Command Syntax

```
show environment power [INFO_LEVEL]
```

### Parameters

- **INFO\_LEVEL** specifies level of detail that the command displays. Options include:
  - <no parameter> displays current and power levels for each supply.
  - **detail** also includes status codes that can report error conditions.

### Example

- This command displays the status of power supplies on the switch.

```
switch>show environment power
Power
Supply Model Capacity Input Output Output
 Current Current Power Status

1 PWR-760AC 760W 0.81A 11.00A 132.8W Ok
2 PWR-760AC 760W 0.00A 0.00A 0.0W AC Loss
switch>
```



## show environment temperature

The **show environment temperature** command displays the operating temperature of all sensors on the switch.

**Platform** all  
**Command Mode** EXEC

### Command Syntax

```
show environment temperature [MODULE_NAME] [INFO_LEVEL]
```

### Parameters

- **MODULE\_NAME** Specifies modules for which data is displayed. This parameter is only available on modular switches. Options include:
  - <no parameter> All modules (identical to **all** option).
  - **fabric** *fab\_num* Specified fabric module. Number range varies with switch model.
  - **linecard** *line\_num* Linecard module. Number range varies with switch model.
  - **supervisor** *super\_num* Supervisor module. Number range varies with switch model.
  - *mod\_num* Supervisor (1 to 2) or linecard (3 to 18) module.
  - **all** All modules.
- **INFO\_LEVEL** specifies level of detail that the command displays. Options include:
  - <no parameter> displays table that lists the temperature and thresholds of each sensor.
  - **detail** displays data block for each sensor listing the current temperature and historic data.

### Display Values

- **System temperature status** is the first line that the command displays. Values report the following:
  - **Ok** All sensors report temperatures below the alert threshold.
  - **Overheating** At least one sensor reports a temperature above its alert threshold.
  - **Critical** At least one sensor reports a temperature above its critical threshold.
  - **Unknown** The switch is initializing.
  - **Sensor Failed** At least one sensor is not functioning.

### Examples

- This command displays a table that lists the temperature measured by each sensor.

```
switch>show environment temperature
System temperature status is: Ok
```

| Sensor | Description             | Temperature | Alert Threshold | Critical Threshold |
|--------|-------------------------|-------------|-----------------|--------------------|
| 1      | Front-panel temp sensor | 30.750C     | 65C             | 75C                |
| 2      | Fan controller 1 sensor | 32.000C     | 75C             | 85C                |
| 3      | Fan controller 2 sensor | 38.000C     | 75C             | 85C                |
| 4      | Switch chip 1 sensor    | 50.000C     | 105C            | 115C               |
| 5      | VRM 1 temp sensor       | 60.000C     | 105C            | 110C               |

```
switch>
```

- This command lists the temperature detected by each sensor, and includes the number of previous alerts, the time of the last alert, and the time of the last temperature change.

```

switch>show environment temperature detail
TempSensor1 - Front-panel temp sensor
 Current State Count Last Change
 Temperature 30.750C
 Max Temperature 35.000C 4 days, 23:35:24 ago
 Alert False 0 never

TempSensor2 - Fan controller 1 sensor
 Current State Count Last Change
 Temperature 32.000C
 Max Temperature 36.000C 4 days, 23:32:46 ago
 Alert False 0 never

TempSensor3 - Fan controller 2 sensor
 Current State Count Last Change
 Temperature 38.000C
 Max Temperature 41.000C 4 days, 23:37:56 ago
 Alert False 0 never

TempSensor4 - Switch chip 1 sensor
 Current State Count Last Change
 Temperature 51.000C
 Max Temperature 53.000C 4 days, 23:35:16 ago
 Alert False 0 never

TempSensor5 - VRM 1 temp sensor
 Current State Count Last Change
 Temperature 60.000C
 Max Temperature 62.000C 4 days, 22:54:51 ago
 Alert False 0 never

switch>

```

## Ethernet Ports

---

This chapter describes Ethernet ports supported by Arista switches. Sections covered in this chapter include:

- [Section 8.1: Ethernet Ports Introduction](#)
- [Section 8.2: Ethernet Standards](#)
- [Section 8.3: Ethernet Physical Layer](#)
- [Section 8.4: Interfaces](#)
- [Section 8.5: Ethernet Configuration Procedures](#)
- [Section 8.6: Ethernet Configuration Commands](#)

### 8.1 Ethernet Ports Introduction

Arista switches support a variety of Ethernet network interfaces. This chapter describes the configuration and monitoring options available in Arista switching platforms.

### 8.2 Ethernet Standards

Ethernet, standardized in IEEE 802.3, is a family of communication technologies for local area networks. Devices communicating over Ethernet divide data streams into frames. Each frame contains addresses (source and destination), payload, and error checking cyclical redundancy check (CRC).

There are two optical fiber classifications: single-mode (SMF) and multi-mode (MMF).

- SMF is used for long distance communication. Light follows a single path through the fiber. SMF has a narrow core (8.3  $\mu\text{m}$ ), requiring a more precise termination and connection method.
- MMF is used for distances of less than 300 meters and have performance characteristics useful in data center networks. Light is routed through multiple paths, resulting in differential mode delay (DMD).

MMF has a wider core (50 or 62.5  $\mu\text{m}$ ) and can be driven by low cost VCSEL lasers for short distances. MMF connectors are cheaper and easier to terminate reliably than SMF connectors. MMF is also referred to as OM2 and OM3.

### 8.2.1 100 Gigabit Ethernet

The 100 Gigabit Ethernet (100GbE) standard defines an Ethernet implementation with a nominal data rate of 100 billion bits per second over multiple 10 gigabit lanes. 100 Gigabit Ethernet implements full duplex point to point links connected by network switches and encompasses several physical layer (PHY) standards. Arista switches support 100GBASE-10SR through MXP ports.

### 8.2.2 40 Gigabit Ethernet

The 40 Gigabit Ethernet (40GbE) standard defines an Ethernet implementation with a nominal data rate of 40 billion bits per second over multiple 10 gigabit lanes. 40 Gigabit Ethernet implements full duplex point to point links connected by network switches and encompasses several physical layer (PHY) standards. A networking device may support different PHY types through pluggable PHY modules. 40 gigabit Ethernet standards are named **40GBASE-xyz**, as interpreted by [Table 8-1](#).

**Table 8-1 40GBASE-xyz Interpretation**

| x                                                                                                      | y                     | z                                                                      |
|--------------------------------------------------------------------------------------------------------|-----------------------|------------------------------------------------------------------------|
| media type or wavelength, if media type is fiber                                                       | PHY encoding type     | Number of WWDM wavelengths or XAUI Lanes                               |
| C = Copper (twin axial)<br>K = Backplane<br>S = Short (850 nm)<br>L = Long (1310 nm)<br>F = Serial SMF | R = LAN PHY (64B/66B) | If omitted, value = 1 (serial)<br>4 = 4 WWDM wavelengths or XAUI Lanes |

### 8.2.3 10 Gigabit Ethernet

The 10 Gigabit Ethernet (10GbE) standard defines an Ethernet implementation with a nominal data rate of 10 billion bits per second. 10 Gigabit Ethernet implements full duplex point to point links connected by network switches. Half duplex operation, hubs and CSMA/CD do not exist in 10GbE. The standard encompasses several PHY standards; a networking device may support different PHY types through pluggable PHY modules. 10GbE standards are named **10GBASE-xyz**, as interpreted by [Table 8-2](#).

**Table 8-2 10GBASE-xyz Interpretation**

| x                                                                                                                                                 | y                                                                         | z                                                                      |
|---------------------------------------------------------------------------------------------------------------------------------------------------|---------------------------------------------------------------------------|------------------------------------------------------------------------|
| media type or wavelength, if media type is fiber                                                                                                  | PHY encoding type                                                         | Number of WWDM wavelengths or XAUI Lanes                               |
| C = Copper (twin axial)<br>T = Twisted Pair<br>S = Short (850 nm)<br>L = Long (1310 nm)<br>E = Extended (1550 nm)<br>Z = Ultra extended (1550 nm) | R = LAN PHY (64B/66B)<br>X = LAN PHY (8B/10B)<br>W = WAN PHY(*) (64B/66B) | If omitted, value = 1 (serial)<br>4 = 4 WWDM wavelengths or XAUI Lanes |

### 8.2.4 Gigabit Ethernet

The Gigabit Ethernet (GbE), defined by IEEE 802.3-2008, describes an Ethernet version with a nominal data rate of one billion bits per second. GbE cables and equipment are similar to those used in previous standards. While full-duplex links in switches is the typical implementation, the specification permits half-duplex links connected through hubs.

Gigabit Ethernet physical layer standards that Arista switches support include 1000BASE-X (optical fiber), 1000BASE-T (twisted pair cable), and 1000BASE-CX (balanced copper cable).

- 1000BASE-SX is a fiber optic standard that utilizes multi-mode fiber supporting 770 to 860 nm, near infrared (NIR) light wavelength to transmit data over distances ranging from 220 to 550 meters. 1000BASE-SX is typically used for intra-building links in large office buildings, co-location facilities and carrier neutral internet exchanges.
- 1000BASE-LX is a fiber standard that utilizes a long wavelength laser (1,270–1,355 nm), and a maximum RMS spectral width of 4 nm to transmit data up to 5 km. 1000BASE-LX can run on all common types of multi-mode fiber with a maximum segment length of 550 m.
- 1000BASE-T is a standard for gigabit Ethernet over copper wiring. Each 1000BASE-T network segment can be a maximum length of 100 meters.

### 8.2.5 10/100/1000 BASE-T

Arista switches provide 10/100/1000 BASE-T Mbps Ethernet out of band management ports. Auto-negotiation is enabled on these interfaces. Speed (10/100/1000), duplex (half/full), and flow control settings are available using the appropriate **speed forced** and **flowcontrol** commands.

## 8.3 Ethernet Physical Layer

The Ethernet physical layer (PHY) includes hardware components connecting a switch's MAC layer to the transceiver, cable, and ultimately a peer link partner. Data exist in digital form at the MAC layer. On the line side of the PHY, data exist as analog signals: light blips on optical fiber or voltage pulses on copper cable. Signals may be distorted while in transit and recovery may require signal processing.

Ethernet physical layer components include a PHY and a transceiver.

### 8.3.1 PHYs

The PHY provides translation services between the MAC layer and transceiver. It also helps to establish links between the local MAC layer and peer devices by detecting and signaling fault conditions. The PHY line-side interface receives Ethernet frames from the link partner as analog waveforms. The PHY uses signal processing to recover the encoded bits, then sends them to the MAC layer.

PHY line-side interface components and their functions include:

- Physical Medium Attachment (PMA): Framing, octet synchronization, scrambling / descrambling.
- Physical Medium Dependent (PMD): Consists of the transceiver.
- Physical Coding Sublayer (PCS): Performs auto-negotiation and coding (8B/10B or 64B/66B).

The MAC sublayer of the PHY provides a logical connection between the MAC layer and the peer device by initializing, controlling, and managing the connection with the peer.

Ethernet frames transmitted by the switch are received by the PHY system-side interface as a sequence of digital bits. The PHY encodes them into a media-specific waveform for transmission through the line-side interface and transceiver to the link peer. This encoding may include signal processing, such as signal pre-distortion and forward error correction.

PHY system-side interface components and their functions include:

- 10 Gigabit Attachment Unit Interface (XAUI): Connects an Ethernet MAC to a 10 G PHY.
- Serial Gigabit Media Independent Attachment (SGMII): Connects an Ethernet MAC to a 1G PHY.

### 8.3.2 Transceivers

A transceiver connects the PHY to an external cable (optical fiber or twisted-pair copper) and through a physical connector (LC jack for fiber or RJ-45 jack for copper).

- Optical transceivers convert the PHY signal into light pulses that are sent through optical fiber.
- Copper transceivers connect the PHY to twisted-pair copper cabling.

Arista Small Form-Factor Pluggable (SFP+) and Quad Small Form Factor Pluggable (QSFP+) modules and cables provide high-density, low-power Ethernet connectivity over fiber and copper media. Arista offers transceivers that span data rates, media types, and transmission distances.

#### **Arista 10 Gigabit Ethernet SFP+ Modules:**

- 10GBASE-SR (Short Reach)
  - Link length maximum 300 meters over multi-mode fiber.
  - Optical interoperability with 10GBASE-SRL.
- 10GBASE-SRL (Short Reach Lite)
  - Link length maximum 100 meters over multi-mode fiber.
  - Optical interoperability with 10GBASE-SR.
- 10GBASE-LRL (Long Reach Lite)

- Link length maximum 1 km over single-mode fiber.
  - Optical interoperability with 10GBASE-LR (1 km maximum).
- 10GBASE-LR (Long Reach)
  - Link length maximum 10 km over single-mode fiber.
  - Optical interoperability with 10GBASE-LRL (1 km maximum).
- 10GBASE-LRM (Long Reach Multimode)
  - Link length maximum 220 meters over multi-mode fiber (50 um and 62.5 um).
- 10GBASE-ER (Extended Reach)
  - Link length maximum 40 km over single-mode fiber.
- 10GBASE-ZR (Ultra-Extended Reach)
  - Link length maximum 80 km over single-mode fiber.
- 10GBASE-DWDM (Dense Wavelength Division Multiplexing)
  - Link length maximum 80 km over single-mode fiber (40 color options).

**Arista 10 Gigabit Ethernet CR Cable Modules:**

- 10GBASE-CR SFP+ to SFP+ Cables
  - Link lengths of 0.5, 1, 1.5, 2, 2.5, 3, 5 and 7 meters over twinax copper cable
  - Includes SFP+ connectors on both ends
- 4 x 10GbE QSFP+ to 4 x SFP+ twinax copper cables
  - Link lengths of 0.5, 1, 2 and 3 meters over twinax copper cable
- 40GBASE-CR4 QSFP+ to QSFP+ twinax copper cables
  - Twinax copper cable
  - Link lengths of 1, 2, 3, 5 and 7 meters

**Arista 40 Gigabit Ethernet QSFP+ Cables and Optics:**

- 40GBASE-SR4 QSFP+ Transceiver
  - Link length maximum 100 meters over parallel OM3 or 150 meters over OM4 MMF
  - Optical interoperability with 40GBASE-XSR4 (100/150 meter maximum)
- 40GBASE-XSR4 QSFP+ Transceiver
  - Link length maximum 300 meters over parallel OM3 or 450 meters over OM4 MMF
  - Optical interoperability with 40GBASE-SR4 (100/150 meter maximum)
- 40GBASE-LR4 QSFP+
  - Link length maximum 10 km over duplex single-mode fiber
- 40GBASE-CR4 QSFP+ to QSFP+ twinax copper cables
  - Link lengths of 1, 2, 3, 5 and 7 meters over twinax copper cable

**Arista Gigabit Ethernet SFP Options:**

- 1000BASE-SX (Short Haul)
  - Multi-mode fiber
  - Link length maximum 550 meter

- 1000BASE-LX (Long Haul)
  - Single-mode or multi-mode fiber
  - Link length maximum 10 km (single mode) or 550 meters (multi-mode)
- 1000BASE-T (RJ-45 Copper)
  - Category 5 cabling
  - Full duplex 1000Mbps connectivity

### Internal ports

Several Arista switches include internal ports that connect directly to an external cable through an RJ-45 jack. Internal ports available on Arista switches include:

- 100/1000BASE-T (7048T-A)
- 100/1000/10GBASE-T (7050-T)

## 8.3.3 MXP Ports

MXP ports provide embedded optics that operate in one of three modes: 10GbE (12 ports), 40GbE (3 ports), and 100GbE (1 port). Each mode requires a specified cable is implemented through configuration commands. MXP ports utilize multi-mode fiber to provide support over 150 meters.

- 100GbE mode requires an MTP-24 to MTP-24 cable, which uses 20 of 24 fibers to carry 100GbE across 10 send and 10 receive channels. When connecting two 100GbE MXP ports, the TX lanes must be crossed with the RX lanes.
- 40GbE mode requires an MTP cable that provides a split into three MTP-12 ends. The cable splits the MXP port into three MTP-12 ends, each compatible with standards based 40GBASE-SR4 ports over OM3 or OM4 fiber up to 100m or 150m.
- 10GbE mode requires an MTP cable that provides a split into 12x10G with LC connectors to adapt the MXP port into 12x10GbE. The cable splits the MXP port into twelve LC ends for using SR or SRL optics over multimode OM3/OM4 cables.



## 8.4 Interfaces

Arista switches provide two physical interface types that receive, process, and transmit Ethernet frames: Ethernet interfaces and Management interfaces.

Each Ethernet interface is assigned a 48-bit MAC address and communicates with other interfaces by exchanging data packets. Each packet contains the MAC address of its source and destination interface. Ethernet interfaces establish link level connections by exchanging packets. Interfaces do not typically accept packets with a destination address of a different interface.

Ethernet data packets are frames. A frame begins with preamble and start fields, followed by an Ethernet header that includes source and destination MAC addresses. The middle section contains payload data, including headers for other protocols carried in the frame. The frame ends with a 32-bit cyclic redundancy check (CRC) field that interfaces use to detect data corrupted during transmission.

### 8.4.1 Ethernet Interfaces

Ethernet speed and duplex configuration options depend on the media type of the interface:

- 40GBASE-SR4 and 40GBASE-CR4: Default operation is as four 10G ports. Speed command options support their configuration as a single 40G port.
- 10GBASE-T: Ports autonegotiates speed, offering 10G and 1G full duplex. Preferred setting is 10G. Half duplex and 10M are not supported. 100M is supported on the 7050-T.

Available **speed forced** commands include 10GFull and 1GFull.

- 10GBASE (SFP+): Ports operate as 10G ports. **Speed** commands do not effect configuration.
- 1000BASE-T (Copper): Default setting is *autonegotiate*, offering 1G full and 100M; preferred setting is 1G full. Autonegotiation that offers only 100M is available through **speed sfp-1000baset auto** command. Half duplex and 10M are not supported.
- 1000BASE (fiber): Operates as 1 G full duplex port. Speed commands do not effect configuration.

### 8.4.2 Agile Ports

An agile port is an interface that can function as a 10G port or can subsume a predefined set of 10G interfaces to form an interface with higher speed capabilities. a 40G port is configured by combining four 10G interfaces; a 100G port is configured by combining ten 10G interfaces.

The set of interfaces that can be combined to form a higher speed port is restricted by the hardware configuration. Only interfaces that pass through a common PHY component can be combined. One interface within a combinable set is designated as the primary port. When the primary interface is configured as a higher speed port, all configuration statements are performed on that interface. All other interfaces in the set are subsumable and not individually configurable when the primary interface is configured as the higher speed port.

[Section 8.5.6](#) describes the configuration of agile ports.

### 8.4.3 Management Interfaces

The management interface is a layer 3 host port that is typically connected to a PC for performing out of band switch management tasks. Each switch has one or two management interfaces. Only one port is required to manage the switch. The second port, when available, provides redundancy.

Management interfaces are 10/100/1000 BASE-T interfaces. By default, auto-negotiation is enabled on management interfaces. All combinations of speed 10/100/1000 and full or half duplex is enforceable on these interfaces through **speed** commands.

Management ports are enabled by default. The switch cannot route packets between management ports and network (Ethernet interface) ports because they are in separate routing domains. When the PC is multiple hops from the management port, packet exchanges through layer 3 devices between the management port and PC may require the enabling of routing protocols.

The Ethernet management ports are accessed remotely over a common network or locally through a directly connected PC. An IP address and static route to the default gateway must be configured to access the switch through a remote connection.

## 8.5 Ethernet Configuration Procedures

These sections describe Ethernet and Management interface configuration procedures:

- [Section 8.5.1: Physical Interface Configuration Modes](#)
- [Section 8.5.2: Assigning MAC Addresses to an Interface](#)
- [Section 8.5.3: Referencing Modular Ports](#)
- [Section 8.5.4: QSFP+ Modules](#)
- [Section 8.5.6: Agile Ports](#)
- [Section 8.5.7: Autonegotiated Settings](#)
- [Section 8.5.8: Displaying Ethernet Port Properties](#)

### 8.5.1 Physical Interface Configuration Modes

The switch provides two configuration modes for modifying Ethernet parameters:

- Interface-Ethernet mode configures parameters for specified Ethernet interfaces.
- Interface-Management mode configures parameters for specified management Ethernet interfaces.

Physical interfaces cannot be created or removed.

Multiple interfaces can be simultaneously configured. Commands are available for configuring Ethernet specific, layer 2, layer 3, and application layer parameters. Commands that modify protocol specific settings in Ethernet configuration mode are listed in the protocol chapters.

- The **interface ethernet** command places the switch in Ethernet-interface configuration mode.
- The **interface management** command places the switch in management configuration mode.

#### Examples

- This command places the switch in Ethernet-interface mode for Ethernet interfaces 5-7 and 10.

```
switch(config)#interface ethernet 5-7,10
switch(config-if-Et5-7,10)#
```

- This command places the switch in management-interface mode for management interface 1.

```
switch(config)#interface management 1
switch(config-if-Ma1)#
```

### 8.5.2 Assigning MAC Addresses to an Interface

Ethernet and Management interfaces are assigned a MAC address when manufactured. This address is the *burn in address*. The **mac-address** command assigns a MAC address to the configuration mode interface in place of the burn in address. The **no mac-address** command reverts the interface's current MAC address to its burn in address.

#### Examples

- This command assigns the MAC address of **001c.2804.17e1** to Ethernet interface 7.

```
switch(config-if-Et7)#mac-address 001c.2804.17e1
```

- This command displays the MAC address of Ethernet interface 7. The active MAC address is **001c.2804.17e1**. The burn in address is **001c.7312.02e2**.

```
switch(config-if-Et7)#show interface ethernet 7
Ethernet7 is up, line protocol is up (connected)
 Hardware is Ethernet, address is 001c.2804.17e1 (bia 001c.7312.02e2)
 Description: b.e45
<-----OUTPUT OMITTED FROM EXAMPLE----->

switch(config-if-Et7)#
```

### 8.5.3 Referencing Modular Ports

Arista modular switches provide port access through installed linecards. The maximum number of linecards on a modular switch varies with the switch series and model.

Several CLI commands modify modular parameters for all ports on a specified linecard or controlled by a specified chip. This manual uses these conventions to reference modular components:

- *card\_x* refers to a line card.
- *module\_y* refers to a QSFP+ module.
- *port\_z* refers to a linecard or module port.

Commands that display Ethernet port status use the following conventions:

- SFP ports: : *card\_x/port\_z* to label the linecard-port location of modular ports
- QSFP ports: *card\_x/module\_y/port\_z* to label the linecard-port location of modular ports

Section 8.5.4 describe QSFP+ module usage.

#### Example

- This command displays the status of interfaces 1 to 9 on linecard 4:

```
switch>show interface ethernet 4/1-9 status
Port Name Status Vlan Duplex Speed Type
Et4/1 Et4/1 connected 1 full 10G Not Present
Et4/2 Et4/2 connected 1 full 10G Not Present
Et4/3 Et4/3 connected 1 full 10G Not Present
Et4/4 Et4/4 connected 1 full 10G Not Present
Et4/5 Et4/5 connected 1 full 10G Not Present
Et4/6 Et4/6 connected 1 full 10G Not Present
Et4/7 Et4/7 connected 1 full 10G Not Present
Et4/8 Et4/8 connected 1 full 10G Not Present
Et4/9 Et4/9 connected 1 full 10G Not Present
switch>
```

### 8.5.4 QSFP+ Modules

The following sections describe the configuration of QSFP+ ports.

#### 8.5.4.1 QSFP+ Ethernet Interface Configuration

Each QSFP+ module Ethernet interface is configurable as a single 40G port or as four 10G ports. The switch displays four ports for each interface. Each port's status depends on the interface configuration:

- The /1 port is active (*connected* or *not connected*), regardless of the interface configuration.
- The /2, /3, and /4 ports are *error-disabled* when the interface is configured as a single 40G port;
- all ports are active (*connected* or *not connected*), when the interface is configured as four 10G ports.

#### Example

- On DCS-7050S-64, interface 49 is a QSFP+ interface. Its ports are listed as 49/1, 49/2, 49/3, and 49/4. Port status depends on the interface configuration:
  - 40G port configuration: 49/1 is *connected* or *not connected*; 49/2, 49/3, and 49/4 are *error-disabled*.
  - 4x10G port configuration: 49/1, 49/2, 49/3, and 49/4 status is *connected* or *not connected*.

The **speed forced 40gfull** command configures a QSFP+ Ethernet interface as a 40G port. The **no speed forced 40gfull** command configures a QSFP+ Ethernet interface as four 10G ports. These commands reset the forwarding agent, which disrupts traffic on all switch ports. These commands must be applied to the /1 port.

To configure a QSFP+ Ethernet interface as a single 40G port:

**Step 1** Enter Interface Ethernet configuration mode for port /1 of the QSFP+ Ethernet interface.

```
switch(config)#interface ethernet 49/1
```

**Step 2** Enter **speed force 40gfull** command:

```
switch(config-if-Et49/1)#speed forced 40gfull
```

This step restarts the forwarding agent, which disrupts traffic on all switch ports. The agent may require more than a minute to restart.

**Step 3** Enter **show interface status** to confirm the change in configuration.

```
switch(config-if-Et49/1)#show interface status
Port Name Status Vlan Duplex Speed Type
Et1 connected 1 full 10G 10GBASE-SR
<-----OUTPUT OMITTED FROM EXAMPLE----->
Et48 connected 1 full 10G 10GBASE-SR
Et49/1 connected 1 full 40G 40GBASE-CR
Et49/2 errdisabled 1 full 10G 40GBASE-CR
Et49/3 errdisabled 1 full 10G 40GBASE-CR
Et49/4 errdisabled 1 full 10G 40GBASE-CR
Et50/1 connected 1 full 10G 40GBASE-CR
<-----OUTPUT OMITTED FROM EXAMPLE----->
switch(config-if-Et49/1)#
```

To configure a QSFP+ Ethernet interface as four 10G port interfaces:

**Step 1** Enter Interface Ethernet mode for port /1 of the QSFP+ interface.

```
switch(config)#interface ethernet 49/1
switch(config-if-Et49/1)#
```

**Step 2** Enter **no speed force 40gfull** command.

```
switch(config-if-Et49/1)#no speed forced 40gfull
switch(config-if-Et49/1)#
```

This step restarts the forwarding agent, which disrupts traffic on all switch ports. The agent may require more than a minute to restart.

**Step 3** Enter **show interface status** to confirm the change in configuration.

```
switch(config-if-Et49/1)#show interface status
Port Name Status Vlan Duplex Speed Type
Et1 notconnect 1 full 10G Not Present
<-----OUTPUT OMITTED FROM EXAMPLE----->
Et48 connected 1 full 10G 10GBASE-SR
Et49/1 connected 1 full 10G 40GBASE-CR
Et49/2 connected 1 full 10G 40GBASE-CR
Et49/3 connected 1 full 10G 40GBASE-CR
Et49/4 connected 1 full 10G 40GBASE-CR
Et50/1 connected 1 full 10G 40GBASE-CR
<-----OUTPUT OMITTED FROM EXAMPLE----->
switch(config-if-Et49/1)#
```

### 8.5.4.2 QSFP-SFP Interface Availability (DCS-7050Q-16)

The DCS-7050Q-16 contains the following interfaces:

- 16 QSFP+ interfaces, labeled 1-16. Each is configurable as one 40G port or four 10G ports.  
Four ports are displayed for each interface. Port status depends on the interface configuration:
  - The /1 port is active (*connected* or *not connected*), regardless of interface configuration.
  - The /2, /3, and /4 ports are *error-disabled* when interface is configured as a single 40G port;
  - all ports are active (*connected* or *not connected*), when interface is configured as four 10G ports.
- 8 SFP+ interfaces, labeled 17-24. Each is configurable as a 10G port.

The switch supports a maximum of 64 simultaneously enabled 10G data lanes, requiring that one QSFP+ interface is disabled for every four enabled SFP+ interfaces. This limitation is enforced through two port groups, each containing one QSFP+ interface and a set of four SFP+ interfaces. In each port group, either the QSFP+ interface or the SFP+ interface set is enabled. The port groups are independently configurable.

- Port group 1 contains interface 15 (QSFP+) and interfaces 17-20 (SFP+).
- Port group 2 contains interface 16 (QSFP+) and interfaces 21-24 (SFP+).

Table 8-3 displays the port group configuration options.

**Table 8-3 Port Group Configuration Options**

| Port Group 1  | Port Group 2  | QSFP Ports enabled | SFP Ports enabled | Default |
|---------------|---------------|--------------------|-------------------|---------|
| QSFP+ enabled | QSFP+ enabled | 16: Ports 1-16     | none              | Yes     |
| QSFP+ enabled | SFP+ enabled  | 15: Ports 1-15     | 4: Ports 21-24    | No      |
| SFP+ enabled  | QSFP+ enabled | 15: Ports 1-14, 16 | 4: Ports 17-20    | No      |
| SFP+ enabled  | SFP+ enabled  | 14: Ports 1-14     | 8: Ports 17-24    | No      |

The **hardware port-group** command determines the interface configuration for the specified port group. This command restarts the forwarding agent, which disrupts traffic on all switch ports. The agent may require more than one minute to restart.

These commands enable the QSFP+ interfaces in both port groups:

```
switch(config)#hardware port-group 1 select Et15/1-4
switch(config)#hardware port-group 2 select Et16/1-4
```

These commands enable the SFP+ interfaces in both port groups:

```
switch(config)#hardware port-group 1 select Et17-20
switch(config)#hardware port-group 2 select Et21-24
```

#### Example

- These commands configure the switch to provide availability to 15 QSFP+ and four SFP+ interfaces by enabling the QSFP+ interface in port group 2 and the SFP+ interfaces in port group 1.

```
switch(config)#hardware port-group 1 select Et17-20
switch(config)#hardware port-group 2 select Et16/1-4
```

The **show hardware port-group** command displays the status of ports in the port groups.

**Example**

- This command displays the status of ports in the two port groups on a DCS-7050Q-16 switch.

```
switch>show hardware port-group

Portgroup: 1 Active Ports: Et15/1-4
Port State

Ethernet17 ErrDisabled
Ethernet18 ErrDisabled
Ethernet19 ErrDisabled
Ethernet20 ErrDisabled
Ethernet15/1 Active
Ethernet15/2 Active
Ethernet15/3 Active
Ethernet15/4 Active

Portgroup: 2 Active Ports: Et16/1-4
Port State

Ethernet16/1 Active
Ethernet16/2 Active
Ethernet16/3 Active
Ethernet16/4 Active
Ethernet21 ErrDisabled
Ethernet22 ErrDisabled
Ethernet23 ErrDisabled
Ethernet24 ErrDisabled
switch>
```

## 8.5.5 MXP Modules

The following sections describe the configuration of MXP ports.

### 8.5.5.1 MXP Ethernet Interface Configuration

Each MXP module Ethernet interface is configurable either as a single 100G port, up to three 40G ports, or up to twelve 10G ports. The module contains twelve data lanes that can be combined to form the higher speed interfaces.

#### 100G Interface

The module is configured as a 100G interface by combining lanes 1 through 10. In this mode, ports /2 through /12 are errdisabled. No 40G or 10G interfaces are configurable in this mode.

#### 40G Interface

The module can be configured into 40G interfaces by combining four data lanes. Valid 40G port configurations include:

- port /1 is configured as a 40G interface: ports /2, /3, and /4 are errdisabled.
- port /5 is configured as a 40G interface: ports /6, /7, and /8 are errdisabled
- port /9 is configured as a 40G interface: ports /10, /11, and /12 are errdisabled

Each 40G port is independently configurable. Ports that are not configured or errdisabled can operate as 10G interfaces.

## 10G Interface

A port functions as a 10G interface when it is not included in a higher speed interface configuration, either as an active or errdisabled port.

### Example

- On an 7500E-72S-LC linecard, interface 50 is an MXP interface. When the linecard is in slot 5, these MXP ports are listed as 5/50/1 through 5/50/12. Port status depends on the interface configuration:
  - 100G port configuration: 5/50/1 is *connected* or *not connected*; 5/50/2 through 5/50/12 are *error-disabled*.
  - 40G port configuration: 5/50/1, 5/50/5, and 5/50/9 are *connected* or *not connected*; 5/50/2, 5/50/3, 5/50/4, 5/50/6, 5/50/7, 5/50/8, 5/50/10, 5/50/11, and 5/50/12 are *error-disabled*.  
Each 40G port is independently configurable.
  - 10G port configuration: 5/50/1 through 5/50/12 are *connected* or *not connected*.

These speed commands configure MXP Ethernet interfaces:

- The **speed forced 100gfull** command configures 12 MXP Ethernet ports as a 100G interface. This command must be applied to the /1 port.
- The **speed forced 40gfull** command configures 4 MXP Ethernet ports as a 40G port interface. This command must be applied to the /1, /5 port, or /9 port. The **speed forced 100gfull** command on /1 ports takes precedence over **speed forced 40gfull** commands on /5 and /9 ports.
- The **speed forced 10gfull** command configures an MXP Ethernet interface as a 10G port. When replacing a higher speed command, it also reverts the affiliated interfaces to their default state as 10G interfaces.

The **no speed** command performs the same task as the **speed forced 10gfull** command.

To configure an MXP Ethernet interface as a single 100G port:

**Step 1** Enter Interface Ethernet configuration mode for port /1 of MXP Ethernet interface.

```
switch(config)#interface ethernet 5/49/1
```

**Step 2** Enter **speed force 100gfull** command:

```
switch(config-if-Et5/49/1)#speed forced 100gfull
```

This step may restart the forwarding agent, which disrupts traffic on all switch ports. The agent may require more than a minute to restart.

**Step 3** Enter **show interface status** to confirm the change in configuration.

```
switch(config-if-Et5/49/1)#show interface status
```

| Port                                    | Name | Status      | Vlan | Duplex | Speed  | Type         |
|-----------------------------------------|------|-------------|------|--------|--------|--------------|
| Et3/1                                   |      | connected   | 1    | full   | 10G    | 10GBASE-SRL  |
| <-----OUTPUT OMITTED FROM EXAMPLE-----> |      |             |      |        |        |              |
| Et5/48                                  |      | connected   | 1    | full   | 10G    | 10GBASE-SRL  |
| Et5/49/1                                |      | connected   | 1    | full   | 100G   | 100GBASE-SR1 |
| Et5/49/2                                |      | errdisabled | 1    | unconf | unconf | 100GBASE-SR1 |
| Et5/49/3                                |      | errdisabled | 1    | unconf | unconf | 100GBASE-SR1 |
| Et5/49/4                                |      | errdisabled | 1    | unconf | unconf | 100GBASE-SR1 |
| Et5/49/5                                |      | errdisabled | 1    | unconf | unconf | 100GBASE-SR1 |
| Et5/49/6                                |      | errdisabled | 1    | unconf | unconf | 100GBASE-SR1 |
| Et5/49/7                                |      | errdisabled | 1    | unconf | unconf | 100GBASE-SR1 |
| Et5/49/8                                |      | errdisabled | 1    | unconf | unconf | 100GBASE-SR1 |



```

Et5/49/9 errdisabled 1 unconf unconf 100GBASE-SR1
Et5/49/10 errdisabled 1 unconf unconf 100GBASE-SR1
Et5/49/11 errdisabled 1 unconf unconf 100GBASE-SR1
Et5/49/12 errdisabled 1 unconf unconf 100GBASE-SR1
Et5/50/1 connected 1 full 10G 100GBASE-SR1
<-----OUTPUT OMITTED FROM EXAMPLE----->
switch(config-if-Et5/49/1)#

```

To configure an MXP Ethernet interface as three 40G ports:

**Step 1** Enter Interface Ethernet configuration mode for port /1 of the MXP Ethernet interface.

```
switch(config)#interface ethernet 5/49/1
```

**Step 2** Enter **speed force 40gfull** command:

```
switch(config-if-Et5/49/1)#speed forced 40gfull
```

**Step 3** Repeat for ports /5 and /9.

```

switch(config-if-Et5/49/1)#interface ethernet 5/49/5
switch(config-if-Et5/49/5)#speed forced 40gfull
switch(config-if-Et5/49/9)#interface ethernet 5/49/9
switch(config-if-Et5/49/9)#speed forced 40gfull

```

**Step 4** Enter **show interface status** to confirm the change in configuration.

```

switch(config-if-Et5/49/9)#show interface status
Port Name Status Vlan Duplex Speed Type
Et3/1 connected 1 full 10G 10GBASE-SRL
<-----OUTPUT OMITTED FROM EXAMPLE----->
Et5/48 connected 1 full 10G 10GBASE-SRL
Et5/49/1 connected 1 full 40G 100GBASE-SR1
Et5/49/2 errdisabled 1 unconf unconf 100GBASE-SR1
Et5/49/3 errdisabled 1 unconf unconf 100GBASE-SR1
Et5/49/4 errdisabled 1 unconf unconf 100GBASE-SR1
Et5/49/5 connected 1 full 40G 100GBASE-SR1
Et5/49/6 errdisabled 1 unconf unconf 100GBASE-SR1
Et5/49/7 errdisabled 1 unconf unconf 100GBASE-SR1
Et5/49/8 errdisabled 1 unconf unconf 100GBASE-SR1
Et5/49/9 connected 1 full 40G 100GBASE-SR1
Et5/49/10 errdisabled 1 unconf unconf 100GBASE-SR1
Et5/49/11 errdisabled 1 unconf unconf 100GBASE-SR1
Et5/49/12 errdisabled 1 unconf unconf 100GBASE-SR1
Et5/50/1 connected 1 full 10G 100GBASE-SR1
<-----OUTPUT OMITTED FROM EXAMPLE----->
switch(config-if-Et5/49/9)#

```

To configure an MXP Ethernet port that is configured as a 100G interface into twelve 10G port interfaces:

**Step 1** Enter Interface Ethernet mode for port /1 of the MXP interface.

```
switch(config)#interface ethernet 5/49/1
```

**Step 2** Enter **no speed** command.

```
switch(config-if-Et5/49/1)#no speed
```

This step may restart the forwarding agent, which disrupts traffic on all switch ports. The agent may require more than a minute to restart.

**Step 3** Enter **show interface status** to confirm the change in configuration.

```
switch(config-if-Et5/49/1)#show interface status
Port Name Status Vlan Duplex Speed Type
Et3/1
<-----OUTPUT OMITTED FROM EXAMPLE----->
Et5/48 connected 1 full 10G 10GBASE-SRL
Et5/49/1 connected 1 full 10G 100GBASE-SR1
Et5/49/2 connected 1 full 10G 100GBASE-SR1
Et5/49/3 connected 1 full 10G 100GBASE-SR1
Et5/49/4 connected 1 full 10G 100GBASE-SR1
Et5/49/5 connected 1 full 10G 100GBASE-SR1
Et5/49/6 connected 1 full 10G 100GBASE-SR1
Et5/49/7 connected 1 full 10G 100GBASE-SR1
Et5/49/8 connected 1 full 10G 100GBASE-SR1
Et5/49/9 connected 1 full 10G 100GBASE-SR1
Et5/49/10 connected 1 full 10G 100GBASE-SR1
Et5/49/11 connected 1 full 10G 100GBASE-SR1
Et5/49/12 connected 1 full 10G 100GBASE-SR1
Et5/50/1 connected 1 full 10G 100GBASE-SR1
<-----OUTPUT OMITTED FROM EXAMPLE----->
switch(config-if-Et5/49/1)#
```

## 8.5.6 Agile Ports

An agile port is an interface that can function as a 10G port or can subsume a predefined set of 10G interfaces to form an interface with higher speed capabilities.

The set of interfaces that can be combined to form a higher speed port is restricted by the hardware configuration. Only interfaces that pass through a common PHY component can be combined. One interface within a combinable set is designated as the primary port.

- To view the set of available agile ports and the subsumable interfaces that comprise them, enter **show platform fm6000 agileport map**.
- To configure the primary port as a higher speed port, enter **speed forced 40gfull** or **speed auto 40gfull**.
- To revert the primary port and its subsumed ports to 10G interfaces, enter **no speed**.

### Example

- These commands displays the agile port map for the switch, then configures ethernet interface 13 as a 40G port.

```
switch#show platform fm6000 agileport map

Agile Ports | Interfaces subsumed in 40G link

Ethernet1 | Ethernet3 Ethernet5 Ethernet7
Ethernet2 | Ethernet4 Ethernet6 Ethernet8
Ethernet13 | Ethernet15 Ethernet17 Ethernet19
Ethernet14 | Ethernet16 Ethernet18 Ethernet20
switch#config
switch(config)#interface ethernet 13
switch(config-if-Et13)#speed forced 40gfull
```

```
WARNING! Executing this command will cause the forwarding agent
to be restarted. All interfaces will briefly drop links
and forwarding on all interfaces will momentarily stop.
```

```
Do you wish to proceed with this command? [y/N]
```

```
Ethernet17 configured for 40G.
Ethernet15, Ethernet17 and Ethernet19 are now subsumed.
switch(config-if-Et13)#
This command reverts the agile 40G port to a 10G port and frees its subsumed ports
as individual 10G ports.
switch(config-if-Et13)#no speed
```

```
WARNING! Executing this command will cause the forwarding agent
to be restarted. All interfaces will briefly drop links
and forwarding on all interfaces will momentarily stop.
```

```
Do you wish to proceed with this command? [y/N]
```

```
Ethernet13 no longer configured for 40G.
Ethernet15, Ethernet17 and Ethernet19 are now free.
switch(config-if-Et13)#
```

## 8.5.7 Autonegotiated Settings

Autonegotiation is the procedure by which two connected devices choose common transmission parameters, including speed, duplex setting, and flow control.

### 8.5.7.1 Speed and Duplex

The **speed** command configures the transmission speed and duplex setting for the configuration mode interface. The scope and effect of this command depends on the interface type:

- 10GBASE-T: Default is 10G full. **Speed** command affects interface.  
Default setting is *autonegotiate*, offering 10G full, 1G full, and 100M full; preferred setting is 10G full. Half duplex and 10M are not supported. The interface accepts **speed forced** commands for the supported speed and duplex settings.
- 10GBASE (SFP+): Operates as 10G full port. **Speed** command does not affect interface.
- 1000BASE (copper): Default is *autonegotiate*. **Speed** command affects interface.  
Default setting is *autonegotiate*, offering 1G full and 100M; preferred setting is 1G full. Autonegotiation that offers only 100M is available through **speed sfp-1000baset auto** command. Half duplex and 10M are not supported. The interface accepts **speed forced** commands for the supported speed and duplex settings.
- 1000BASE (fiber): Operates as 1G full port. **Speed** command does not affect interface.
- 40GBASE (QSFP+): Default is 4x10G-full. **Speed forced 40gfull** affects interface.  
Default setting is as four 10G full duplex ports. **Speed forced 40gfull** configures interface as a single 40G full duplex port.
- 100GBASE (MXP): Default is 12x10G-full. **Speed forced 40gfull** and **Speed forced 100gfull** affects interface.  
Default setting is as twelve 10G full duplex ports. **Speed forced 40gfull** configures interface as three 40G full duplex ports. **Speed forced 100gfull** configures interface as a 100G full duplex port.

- 10/100/1000: Default is *autonegotiate*. **Speed** command affects interface.

Default setting is autonegotiate, offering 1G full, 100M full, 10M full, 1G half, 100M half, and 10M half; preferred setting is 1G full. The interface accepts **speed forced** commands for the supported speed and duplex options.

#### Example

- This command configures a 40GBASE interface as a 40G port.

```
switch(config-if-Et49/1)#speed forced 40gfull
```

### 8.5.7.2 Flow Control

Flow control is a data transmission option that temporarily stops a device from sending data because of a peer data overflow condition. A sending device may transmit data faster than the other end of the link can accept, resulting in an overflowing buffer. The receiving device sends a PAUSE frame, instructing the sending device to halt transmission for a specified period.

Flowcontrol commands configure administrative settings for flow control packets.

- The **flowcontrol receive** command configures the port's ability to receive flow control pause frames.
  - *off*: port does not process pause frames that it receives.
  - *on*: port processes pause frames that it receives
  - *desired*: port autonegotiates; processes pause frames if peer is set to *send* or *desired*.
- The **flowcontrol send** command configures the port's ability to transmit flow control pause frames.
  - *off*: port does not send pause frames.
  - *on*: port sends pause frames.
  - *desired*: port autonegotiates; sends pause frames if peer is set to *receive* or *desired*.

*Desired* is not an available parameter option. Ethernet data ports cannot be set to *desired*. Management ports are set to *desired* by default and with the **no flowcontrol receive** command.

The port linking process includes flow control negotiation. Ports must have compatible flow control settings to create a link. [Table 8-4](#) lists the compatible flow control settings.

**Table 8-4 Compatible Settings for Flow Control Negotiation**

| local port      | peer port                                    |
|-----------------|----------------------------------------------|
| receive on      | send on or send desired                      |
| receive off     | send off or send desired                     |
| receive desired | send on , send off, or send desired          |
| send on         | receive on or receive desired                |
| send off        | receive off or receive desired               |
| send desired    | receive on , receive off, or receive desired |

#### Example

- These commands set the flow control receive and send to **on** on Ethernet interface 5.

```
switch(config)#interface ethernet 5
switch(config-if-Et5)#flowcontrol receive on
switch(config-if-Et5)#flowcontrol send on
switch(config-if-Et5)#
```

### 8.5.8 Displaying Ethernet Port Properties

Show commands are available to display various Ethernet configuration and operational status on each interface. Ethernet settings that are viewable include:

- Port Type
- PHY Status
- Negotiated Settings
- Flow Control
- Capabilities

#### Port Type

The port type is viewable from the output of [show interfaces status](#), [show interfaces capabilities](#), and [show interfaces transceiver properties](#) commands.

#### Example

- This **show interfaces status** command displays the status of Ethernet interfaces 1-5.

```
switch>show interfaces status
Port Name Status Vlan Duplex Speed Type
Et1 connected 1 full 10G 10GBASE-SRL
Et2 connected 1 full 10G 10GBASE-SRL
Et3 connected 1 full 10G 10GBASE-SRL
Et4 connected 1 full 10G 10GBASE-SRL
Et5 notconnect 1 full 10G Not Present
switch>
```

- This **show interfaces capabilities** command displays the status of Ethernet interfaces 2 and 18.

```
switch>show interfaces ethernet 2,18 capabilities
Ethernet2
 Model: DCS-7150S-64-CL
 Type: 10GBASE-CR
 Speed/Duplex: 10G/full,40G/full,auto
 Flowcontrol: rx- (off,on,desired),tx- (off,on,desired)
Ethernet18
 Model: DCS-7150S-64-CL
 Type: 10GBASE-SR
 Speed/Duplex: 10G/full
 Flowcontrol: rx- (off,on),tx- (off,on)
switch>
```

- This command displays the media type, speed, and duplex properties for Ethernet interfaces 1.

```
switch>show interfaces ethernet 1 transceiver properties
Name : Et1
Administrative Speed: 10G
Administrative Duplex: full
Operational Speed: 10G (forced)
Operational Duplex: full (forced)
Media Type: 10GBASE-SRL
```

#### PHY

PHY information for each Ethernet interface is viewed by entering the [show interfaces phy](#) command.

**Example**

- This command summarizes PHY information for Ethernet interfaces 1-3.

```
switch>show interfaces ethernet 1-3 phy
```

```
Key:
```

```

U = Link up
D = Link down
R = RX Fault
T = TX Fault
B = High BER
L = No Block Lock
A = No XAUI Lane Alignment
0123 = No XAUI lane sync in lane N

```

| Port      | PHY state     | State<br>Changes | Reset<br>Count | PMA/PMD | PCS   | XAUI     |
|-----------|---------------|------------------|----------------|---------|-------|----------|
| Ethernet1 | linkUp        | 14518            | 1750           | U..     | U.... | U.....   |
| Ethernet2 | linkUp        | 13944            | 1704           | U..     | U.... | U.....   |
| Ethernet3 | detectingXcvr | 3                | 1              |         |       | D..A0123 |

```
switch>
```

**Negotiated Settings**

Speed, duplex, and flow control settings are displayed through the `show interfaces capabilities`, `show interfaces capabilities`, `show flowcontrol`, and `show interfaces status` commands.

**Example**

- This command displays speed/duplex and flow control settings for Ethernet interface 1.

```
switch>show interfaces ethernet 1 capabilities
```

```
Ethernet1
```

```

Model: DCS-7150S-64-CL
Type: 10GBASE-SR
Speed/Duplex: 10G/full
Flowcontrol: rx- (off,on) , tx- (off,on)

```

```
switch>
```

- This command displays the flow control settings for Ethernet interfaces 1-2.

```
switch>show flowcontrol interface ethernet 1-2
```

| Port | Send FlowControl |      | Receive FlowControl |      | RxPause | TxPause |
|------|------------------|------|---------------------|------|---------|---------|
|      | admin            | oper | admin               | oper |         |         |
| Et1  | off              | off  | off                 | off  | 0       | 0       |
| Et2  | off              | off  | off                 | off  | 0       | 0       |

```
switch>
```

- This command displays the speed type and duplex settings for management interfaces 1-2.

```
switch>show interfaces management 1-2 status
```

| Port | Name | Status    | Vlan   | Duplex | Speed  | Type        |
|------|------|-----------|--------|--------|--------|-------------|
| Ma1  |      | connected | routed | a-full | a-100M | 10/100/1000 |
| Ma2  |      | connected | routed | a-full | a-1G   | 10/100/1000 |

```
switch>
```

## 8.6 Ethernet Configuration Commands

This section contains descriptions of the CLI commands that this chapter references.

### Global Configuration Commands

- [hardware port-group](#) . . . . . Page 430
- [interface ethernet](#) . . . . . Page 432
- [interface management](#) . . . . . Page 433
- [transceiver qsfp default-mode](#) . . . . . Page 454

### Interface Configuration Commands – Ethernet and Management Interfaces

- [flowcontrol receive](#) . . . . . Page 428
- [flowcontrol send](#) . . . . . Page 429
- [link-debounce](#) . . . . . Page 434
- [mac-address](#) . . . . . Page 435
- [speed](#) . . . . . Page 452

### Interface Display Commands

- [show flowcontrol](#) . . . . . Page 436
- [show hardware port-group](#) . . . . . Page 437
- [show interfaces capabilities](#) . . . . . Page 438
- [show interfaces counters](#) . . . . . Page 439
- [show interfaces counters bins](#) . . . . . Page 440
- [show interfaces counters errors](#) . . . . . Page 441
- [show interfaces counters queue](#) . . . . . Page 442
- [show interfaces counters rates](#) . . . . . Page 443
- [show interfaces negotiation](#) . . . . . Page 444
- [show interfaces phy](#) . . . . . Page 445
- [show interfaces status](#) . . . . . Page 447
- [show interfaces status errdisabled](#) . . . . . Page 448
- [show interfaces transceiver](#) . . . . . Page 449
- [show interfaces transceiver properties](#) . . . . . Page 450
- [show platform fm6000 agileport map](#) . . . . . Page 451

## flowcontrol receive

The **flowcontrol receive** command configures administrative settings for inbound flow control packets. Ethernet ports use flow control to delay packet transmission when port buffers run out of space. Ports transmit a pause frame when their buffers are full, signaling their peer ports to delay sending packets for a specified period.

The **flowcontrol receive** command configures the configuration mode port's ability to receive flow control pause frames.

- **off**: port does not process pause frames that it receives.
- **on**: port processes pause frames that it receives.
- **desired**: port autonegotiates flow control; processes pause frames if the peer is set to **send desired**.

**Desired** is not an available parameter option. Ethernet data ports cannot be set to **desired**.

Management ports are set to **desired** by default and with the **no flowcontrol receive** command.

The port linking process includes flow control negotiation. Ports must have compatible flow control settings to create a link. [Table 8-5](#) lists the compatible flow control settings.

**Table 8-5 Compatible Settings for Flow Control Negotiation – Local Port Receiving**

| local port      | peer port                           |
|-----------------|-------------------------------------|
| receive on      | send on or send desired             |
| receive off     | send off or send desired            |
| receive desired | send on , send off, or send desired |

The **no flowcontrol receive** and **default flowcontrol receive** commands restore the default flow control setting for the configuration mode interface by removing the corresponding **flowcontrol receive** command from *running-config*. The default setting is **off** for Ethernet data ports and **desired** for Management ports.

|                     |                                                                        |
|---------------------|------------------------------------------------------------------------|
| <b>Platform</b>     | all                                                                    |
| <b>Command Mode</b> | Interface-Ethernet Configuration<br>Interface-Management Configuration |

### Command Syntax

```
flowcontrol receive STATE
no flowcontrol receive
default flowcontrol receive
```

### Parameters

- **STATE** flow control pause frame processing setting. Options include:
  - **on**
  - **off**

### Examples

- These commands set the flow control receive to **on** on Ethernet interface 5.

```
switch(config)#interface ethernet 5
switch(config-if-Et5)#flowcontrol receive on
switch(config-if-Et5)#
```



## flowcontrol send

The **flowcontrol send** command configures administrative settings for outbound flow control packets. Ethernet ports use flow control to delay packet transmission when port buffers run out of space. Ports transmit a pause frame when their buffers are full, signaling their peer ports to delay sending packets for a specified period.

The **flowcontrol send** command configures the configuration mode port's ability to transmit flow control pause frames.

- **off**: port does not send pause frames.
- **on**: port sends pause frames.
- **desired**: port autonegotiates flow control; sends pause frames if the peer is set to *receive desired*.

*Desired* is not an available parameter option. Ethernet data ports cannot be set to *desired*.

Management ports are set to *desired* by default and with the **no flowcontrol send** command.

The port linking process includes flow control negotiation. Ports must have compatible flow control settings to create a link. Table 8-6 lists the compatible flow control settings.

**Table 8-6 Compatible Settings for Flow Control Negotiation – Local Port Transmitting**

| local port   | peer port                                    |
|--------------|----------------------------------------------|
| send on      | receive on or receive desired                |
| send off     | receive off or receive desired               |
| send desired | receive on , receive off, or receive desired |

The **no flowcontrol send** and **default flowcontrol send** commands restore the default flow control setting for the configuration mode interface by removing the corresponding **flowcontrol send** command from *running-config*. The default setting is *off* for Ethernet data ports and *desired* for Management ports.

|                     |                                                                        |
|---------------------|------------------------------------------------------------------------|
| <b>Platform</b>     | all                                                                    |
| <b>Command Mode</b> | Interface-Ethernet Configuration<br>Interface-Management Configuration |

### Command Syntax

```
flowcontrol send STATE
no flowcontrol send
default flowcontrol send
```

### Parameters

- **STATE** flow control send setting. Options include
  - **on** Enables a local port to send pause frames.
  - **off** Prevents a local port from sending pause frames.

### Examples

- These commands set the flow control send to **on** on Ethernet interface 5.

```
switch(config)#interface ethernet 5
switch(config-if-Et5)#flowcontrol send on
switch(config-if-Et5)#
```

## hardware port-group

The **hardware port-group** command configures a DCS-7050Q-16 port group to activate a 40GBASE (QSFP+) interface or four 10GBASE (SFP+) interfaces, affecting QSFP+ and SFP+ availability.

The DCS-7050Q-16 contains the following interfaces:

- 16 QSFP+ interfaces, labeled 1-16. Each is configurable as one 40G port or four 10G ports.  
Four ports are displayed for each interface. Port status depends on the interface configuration:
  - The /1 port is active (*connected* or *not connected*), regardless of interface configuration.
  - The /2, /3, and /4 ports are *error-disabled* when interface is configured as a single 40 port;
  - all ports are active (*connected* or *not connected*), when interface is configured as four 10G ports.
- 8 SFP+ interfaces, labeled 17-24. Each is configurable as a 10G port.

The switch supports a maximum of 64 simultaneously enabled 10G data lanes, requiring that one QSFP+ interface is disabled for every four enabled SFP+ interfaces. This limitation is enforced through two port groups, each containing one QSFP+ interface and a set of four SFP+ interfaces. In each port group, either the QSFP+ interface or the SFP+ interface set is enabled. The port groups are independently configurable.

- Port group 1 contains interface 15 (QSFP+) and interfaces 17-20 (SFP+).
- Port group 2 contains interface 16 (QSFP+) and interfaces 21-24 (SFP+).

Table 8-7 displays the port group configuration options.

**Table 8-7 Port Group Configuration Options**

| Port Group 1  | Port Group 2  | QSFP+ Ports enabled | SFP+ Ports enabled | Default |
|---------------|---------------|---------------------|--------------------|---------|
| QSFP+ enabled | QSFP+ enabled | 16: Ports 1-16      | none               | Yes     |
| QSFP+ enabled | SFP+ enabled  | 15: Ports 1-15      | 4: Ports 21-24     | No      |
| SFP+ enabled  | QSFP+ enabled | 15: Ports 1-14, 16  | 4: Ports 17-20     | No      |
| SFP+ enabled  | SFP+ enabled  | 14: Ports 1-14      | 8: Ports 17-24     | No      |

The **no hardware port-group** and **default hardware port-group** commands restore a port group's default setting by removing the corresponding **hardware port-group** command from *running-config*. The QSFP+ interface is active by default in each port group.

**Platform** Trident (see [Guidelines](#))  
**Command Mode** Global Configuration

### Command Syntax

```
hardware port-group group_number select PORT_LIST
no hardware port-group group_number
default hardware port-group group_number
```

### Parameters

- *group\_number* label of the port group. Valid options are 1 and 2.
- *PORT\_LIST* ports activated by command. Options depend on *group\_number* value.
  - **Et15/1-4** activates QSFP+ port on port group 1. Available when *group\_number* is 1.
  - **Et16/1-4** activates QSFP+ port on port group 2. Available when *group\_number* is 2.
  - **Et17-20** activates SFP+ ports on port group 1. Available when *group\_number* is 1.
  - **Et21-23** activates SFP+ ports on port group 2. Available when *group\_number* is 2.

## Guidelines

The **hardware port-group** command is available on on DCS-7050Q-16 switches.

## Example

- These commands enable the QSFP+ interface in port group 1 and SFP+ interfaces in port group 2, display the port group status, and display interface status.

```
switch(config)#hardware port-group 1 select Et15/1-4
switch(config)#hardware port-group 2 select Et21-24
switch(config)#show hardware port-group
```

```
Portgroup: 1 Active Ports: Et17-20
Port State

```

```
Ethernet17 ErrDisabled
Ethernet18 ErrDisabled
Ethernet19 ErrDisabled
Ethernet20 ErrDisabled
Ethernet15/1 Active
Ethernet15/2 Active
Ethernet15/3 Active
Ethernet15/4 Active
```

```
Portgroup: 2 Active Ports: Et16/1-4
Port State

```

```
Ethernet16/1 Active
Ethernet16/2 Active
Ethernet16/3 Active
Ethernet16/4 Active
Ethernet21 ErrDisabled
Ethernet22 ErrDisabled
Ethernet23 ErrDisabled
Ethernet24 ErrDisabled
```

```
switch(config)#show interfaces status
```

| Port                                    | Name | Status      | Vlan     | Duplex | Speed  | Type        |
|-----------------------------------------|------|-------------|----------|--------|--------|-------------|
| Et1/1                                   |      | connected   | in Po621 | full   | 40G    | 40GBASE-CR4 |
| Et1/2                                   |      | errdisabled | inactive | unconf | unconf | 40GBASE-CR4 |
| <-----OUTPUT OMITTED FROM EXAMPLE-----> |      |             |          |        |        |             |
| Et15/1                                  |      | connected   | in Po711 | full   | 40G    | 40GBASE-CR4 |
| Et15/2                                  |      | errdisabled | inactive | unconf | unconf | Not Present |
| Et15/3                                  |      | errdisabled | inactive | unconf | unconf | Not Present |
| Et15/4                                  |      | errdisabled | inactive | unconf | unconf | Not Present |
| Et16/1                                  |      | errdisabled | inactive | unconf | unconf | Not Present |
| Et16/2                                  |      | errdisabled | inactive | unconf | unconf | Not Present |
| Et16/3                                  |      | errdisabled | inactive | unconf | unconf | Not Present |
| Et16/4                                  |      | errdisabled | inactive | unconf | unconf | Not Present |
| Et17                                    |      | errdisabled | inactive | unconf | unconf | Not Present |
| Et18                                    |      | errdisabled | inactive | unconf | unconf | Not Present |
| Et19                                    |      | errdisabled | inactive | unconf | unconf | Not Present |
| Et20                                    |      | errdisabled | inactive | unconf | unconf | Not Present |
| Et21                                    |      | connected   | 425      | full   | 10G    | 10GBASE-SRL |
| Et22                                    |      | connected   | 611      | full   | 10G    | 10GBASE-SRL |
| Et23                                    |      | connected   | in Po998 | full   | 10G    | 10GBASE-SLR |
| Et24                                    |      | connected   | in Po998 | full   | 10G    | 10GBASE-SLR |

```
switch(config)#
```

## interface ethernet

The **interface ethernet** command places the switch in Ethernet-interface configuration mode for the specified interfaces. The command can specify a single interface or multiple interfaces.

Ethernet interfaces are physical interfaces and are not created or removed.

Interface management commands include:

- description
- exit
- load-interval
- mtu
- shutdown (Interfaces)

Ethernet management commands include:

- flowcontrol
- mac-address
- speed

Chapters describing supported protocols and other features list additional configuration commands available from Ethernet interface configuration mode.

|                     |                      |
|---------------------|----------------------|
| <b>Platform</b>     | all                  |
| <b>Command Mode</b> | Global Configuration |

### Command Syntax

```
interface ethernet e_range
```

### Parameters

- *e\_range* Ethernet interfaces (number, range, or comma-delimited list of numbers and ranges).  
Valid Ethernet numbers depend on the switch's available Ethernet interfaces.

### Example

- This command enters interface configuration mode for Ethernet interfaces 1 and 2:

```
switch(config)#interface ethernet 1-2
switch(config-if-Et1-2)#
```

- This command enters interface configuration mode for Ethernet interface 1:

```
switch(config)#interface ethernet 1
switch(config-if-Et1)#
```

## interface management

The **interface management** command places the switch in management-interface configuration mode for the specified interfaces. The list can specify a single interface or multiple interfaces if the switch contains more than one management interface.

Management interfaces are physical interfaces and are not created or removed.

Interface management commands include:

- description
- exit
- load-interval
- mtu
- shutdown (Interfaces)

Ethernet management commands include:

- flowcontrol
- mac-address
- speed

Chapters describing supported protocols and other features list additional configuration commands available from management-interface configuration mode.

|                     |                      |
|---------------------|----------------------|
| <b>Platform</b>     | all                  |
| <b>Command Mode</b> | Global Configuration |

### Command Syntax

```
interface management m_range
```

### Parameters

- *m\_range* Management interfaces (number, range, or comma-delimited list of numbers and ranges).

Valid management numbers depend on the switch's available management interfaces. A value of 0, where available, configures the virtual management interface on a dual-supervisor modular switch. Management interface 0 accesses management port 1 on the active supervisor of a dual-supervisor modular switch.

### Examples

- This command enters interface configuration mode for management interfaces 1 and 2.

```
switch(config)#interface management 1-2
switch(config-if-Ma1-2)#
```

- This command enters interface configuration mode for management interface 1:

```
switch(config)#interface management 1
switch(config-if-Ma1)#
```

## link-debounce

The **link-debounce** command configures the link debounce time for the configuration mode interface. Link debounce time is the time that advertisements for new link states are delayed after the link state is established. By default, debounce time is set to zero, disabling link debounce.

Debounce times for link-up and link-down transitions can be independently configured.

- Link-up debounce time: the delay before an interface advertises link down to link up transitions.
- Link-down debounce time: the delay before an interface advertises link up to link down transitions.

The **no link-debounce** and **default link-debounce** commands restore the default debounce setting for the configuration mode interface by removing the corresponding **link-debounce** command from *running-config*.

|                     |                                                                        |
|---------------------|------------------------------------------------------------------------|
| <b>Platform</b>     | all                                                                    |
| <b>Command Mode</b> | Interface-Ethernet Configuration<br>Interface-Management Configuration |

### Command Syntax

```
link-debounce time WAIT_TIME
no link-debounce
default link-debounce
```

### Parameters

- **WAIT\_TIME** link debounce period (milliseconds). Options include
  - **<0 - 30000>** One debounce value assigned as both link up and link down.
  - **<0 - 30000> <0 - 30000>** Two debounce values: link up is first, link down is second.

All debounce values range from 0 (disabled) to 30000 (30 seconds).

### Examples

- These commands set the link-up and link-down debounce period to 10 seconds on Ethernet interface 5.

```
switch(config)#interface ethernet 5
switch(config-if-Et5)#link-debounce time 10000
switch(config-if-Et5)#
```

- These commands set the link-up debounce to 10 seconds and the link-down debounce period to zero on Ethernet interface 5.

```
switch(config)#interface ethernet 5
switch(config-if-Et5)#link-debounce time 10000 0
switch(config-if-Et5)#
```

- These commands set the link-up debounce to zero and the link-down debounce period to 12.5 seconds on Ethernet interface 5.

```
switch(config)#interface ethernet 5
switch(config-if-Et5)#link-debounce time 0 12500
switch(config-if-Et5)#
```

## mac-address

The **mac-address** command assigns a MAC address to the configuration mode interface. An interface's default MAC address is its burn-in address.

The **no mac-address** and **default mac-address** commands revert the interface to its default MAC address by removing the corresponding **mac-address** command from *running-config*.

|                     |                                                                        |
|---------------------|------------------------------------------------------------------------|
| <b>Platform</b>     | all                                                                    |
| <b>Command Mode</b> | Interface-Ethernet Configuration<br>Interface-Management Configuration |

### Command Syntax

```
mac-address address
no mac-address
default mac-address
```

### Parameters

- *address* MAC address assigned to the interface. Format is dotted hex notation (H.H.H). Disallowed addresses are 0.0.0 and FFFF.FFFF.FFFF.

### Example

- This command assigns the MAC address of 001c.2804.17e1 to Ethernet interface 7, then displays interface parameters, including the assigned address.

```
switch(config)#interface ethernet 7
switch(config-if-Et7)#mac-address 001c.2804.17e1
switch(config-if-Et7)#show interface ethernet 7
Ethernet3 is up, line protocol is up (connected)
 Hardware is Ethernet, address is 001c.2804.17e1 (bia 001c.7312.02e2)
 Description: b.e45
 MTU 9212 bytes, BW 10000000 Kbit
 Full-duplex, 10Gb/s, auto negotiation: off
 Last clearing of "show interface" counters never
 5 seconds input rate 7.84 kbps (0.0% with framing), 10 packets/sec
 5 seconds output rate 270 kbps (0.0% with framing), 24 packets/sec
 1363799 packets input, 222736140 bytes
 Received 0 broadcasts, 290904 multicast
 0 runts, 0 giants
 0 input errors, 0 CRC, 0 alignment, 0 symbol
 0 PAUSE input
 2264927 packets output, 2348747214 bytes
 Sent 0 broadcasts, 28573 multicast
 0 output errors, 0 collisions
 0 late collision, 0 deferred
 0 PAUSE output
switch(config-if-Et7)#
```

## show flowcontrol

The **show interfaces flowcontrol** command displays administrative and operational flow control data for the specified interfaces. Administrative data is the parameter settings stored in *running-config* for the specified interface; the switch uses these settings to negotiate flow control with the peer switch. Operational data is the resolved flow control setting that controls the port's behavior.

**Platform** all  
**Command Mode** EXEC

### Command Syntax

```
show flowcontrol [INTERFACE]
show [INTERFACE] flowcontrol
```

### Parameters

- ***INTERFACE*** Interface type and number for which flow control data is displayed.
  - <no parameter> all interfaces.
  - **ethernet** *e\_range* Ethernet interfaces in the specified range.
  - **management** *m\_range* Management interfaces in the specified range.

Valid *e\_range* and *m\_range* formats include number, number range, or comma-delimited list of numbers and ranges.

### Example

- This command displays the flow control settings for Ethernet interfaces 1-10.

```
switch>show flowcontrol interface ethernet 1-10
Port Send FlowControl Receive FlowControl RxPause TxPause
 admin oper admin oper

Et1 off off off off 0 0
Et2 off off off off 0 0
Et3 off off off off 0 0
Et4 off off off off 0 0
Et5 off off off off 0 0
Et6 off off off off 0 0
Et7 off off off off 0 0
Et8 off off off off 0 0
Et9 off off off off 0 0
Et10 off off off off 0 0
switch>
```



## show hardware port-group

The **show hardware port-group** command displays the status of DCS-7050Q-16 port-groups. Port groups contain one QSFP+ interface and a set of four SFP+ interfaces. In each port group, either the QSFP+ interface or the SFP+ interface set is enabled. The port groups are configured independent of each other.

- Port group 1 contains interface 15 (QSFP+) and interfaces 17-20 (SFP+).
- Port group 2 contains interface 16 (QSFP+) and interfaces 21-24 (SFP+).

**Platform** Trident (see [Guidelines](#))  
**Command Mode** EXEC

### Command Syntax

```
show hardware port-group
```

### Guidelines

The **hardware port-group** command is available on on DCS-7050Q-16 switches.

### Example

- This command displays the status of ports in the two port groups on a DCS-7050Q-16 switch.

```
switch>show hardware port-group

Portgroup: 1 Active Ports: Et15/1-4
Port State

Ethernet17 ErrDisabled
Ethernet18 ErrDisabled
Ethernet19 ErrDisabled
Ethernet20 ErrDisabled
Ethernet15/1 Active
Ethernet15/2 Active
Ethernet15/3 Active
Ethernet15/4 Active

Portgroup: 2 Active Ports: Et16/1-4
Port State

Ethernet16/1 Active
Ethernet16/2 Active
Ethernet16/3 Active
Ethernet16/4 Active
Ethernet21 ErrDisabled
Ethernet22 ErrDisabled
Ethernet23 ErrDisabled
Ethernet24 ErrDisabled
switch>
```

## show interfaces capabilities

The **show interfaces capabilities** command displays the model number, interface type, duplex mode, and flow control settings of the specified interfaces. The capabilities command is available on Ethernet and management interfaces.

|                     |      |
|---------------------|------|
| <b>Platform</b>     | all  |
| <b>Command Mode</b> | EXEC |

### Command Syntax

```
show interfaces [INTERFACE] capabilities
```

### Parameters

- **INTERFACE** Interface type and numbers. Options include:
  - <no parameter> all interfaces.
  - **ethernet** *e\_range* Ethernet interface range specified by *e\_range*.
  - **management** *m\_range* Management interface range specified by *m\_range*.Valid *e\_range* and *m\_range* formats include number, number range, or comma-delimited list of numbers and ranges.

### Examples

- This command displays the model number, interface type, duplex mode and flow control settings for Ethernet interfaces 2 and 18.

```
switch>show interfaces ethernet 2,18 capabilities
Ethernet2
 Model: DCS-7150S-64-CL
 Type: 10GBASE-CR
 Speed/Duplex: 10G/full,40G/full,auto
 Flowcontrol: rx-(off,on,desired),tx-(off,on,desired)
Ethernet18
 Model: DCS-7150S-64-CL
 Type: 10GBASE-SR
 Speed/Duplex: 10G/full
 Flowcontrol: rx-(off,on),tx-(off,on)
switch>
```

## show interfaces counters

The **show interfaces counters** command displays packet and byte counters for the specified interfaces. Counters displayed by the command include:

- inbound bytes
- inbound unicast packets
- inbound multicast packets
- inbound broadcast packets
- outbound bytes
- outbound unicast packets
- outbound multicast packets
- outbound broadcast packets

**Platform** all  
**Command Mode** EXEC

### Command Syntax

```
show interfaces [INTERFACE] counters
```

### Parameters

- **INTERFACE** Interface type and numbers. Options include:
  - <no parameter> all interfaces.
  - **ethernet** *e\_range* Ethernet interface range specified by *e\_range*.
  - **management** *m\_range* Management interface range specified by *m\_range*.
  - **port-channel** *p\_range* Port-Channel Interface range specified by *p\_range*.

### Related Commands

- [show interfaces counters bins](#)
- [show interfaces counters errors](#)
- [show interfaces counters queue](#)
- [show interfaces counters rates](#)

### Examples

- This command displays byte and packet counters for Ethernet interfaces 1 and 2.

```
switch>show interfaces ethernet 1-2 counters
Port InOctets InUcastPkts InMcastPkts InBcastPkts
Et1 99002845169 79116358 75557 2275
Et2 81289180585 76278345 86422 11

Port OutOctets OutUcastPkts OutMcastPkts OutBcastPkts
Et1 4347928323 6085482 356173 2276
Et2 4512762190 5791718 110498 15
switch>
```

## show interfaces counters bins

The **show interfaces counters bins** command displays packet counters, categorized by packet length, for the specified interfaces. Packet length counters that the command displays include:

- 64 bytes
- 65-127 bytes
- 128-255 bytes
- 256-511 bytes
- 512-1023 bytes
- 1024-1522 bytes
- larger than 1522 bytes

**Platform** all  
**Command Mode** EXEC

### Command Syntax

```
show interfaces [INTERFACE] counters bins
```

### Parameters

- ***INTERFACE*** Interface type and numbers. Options include:
  - <no parameter> all interfaces.
  - **ethernet** *e\_range* Ethernet interface range specified by *e\_range*.
  - **management** *m\_range* Management interface range specified by *m\_range*.
  - **port-channel** *p\_range* Port-Channel Interface range specified by *p\_range*.

### Related Commands

- [show interfaces counters](#)
- [show interfaces counters errors](#)
- [show interfaces counters queue](#)
- [show interfaces counters rates](#)

### Examples

- This command displays packet counter results for Ethernet interfaces 1 and 2.

```
switch>show interfaces ethernet 1-2 counters bins
Input
Port 64 Byte 65-127 Byte 128-255 Byte 256-511 Byte

Et1 2503 56681135 1045154 1029152
Et2 8 50216275 1518179 1086297

Port 512-1023 Byte 1024-1522 Byte 1523-MAX Byte

Et1 625825 17157823 8246822
Et2 631173 27059077 5755101
switch>
```

## show interfaces counters errors

The **show interfaces counters errors** command displays the error counters for the specified interfaces.

Platform           all  
Command Mode   EXEC

### Command Syntax

```
show interfaces [INTERFACE] counters errors
```

### Parameters

- **INTERFACE** Interface type and numbers. Options include:
  - <no parameter> all interfaces.
  - **ethernet** *e\_range* Ethernet interface range specified by *e\_range*.
  - **management** *m\_range* Management interface range specified by *m\_range*.
  - **port-channel** *p\_range* Port-Channel Interface range specified by *p\_range*.

### Display Values

The table displays the following counters for each listed interface:

- FCS: Inbound packets with CRC error and proper size.
- Align: Inbound packets with improper size (undersized or oversized).
- Symbol: Inbound packets with symbol error and proper size.
- Rx: Total inbound error packets.
- Runt: Outbound packets that terminated early or dropped because of underflow.
- Giants: Outbound packets that overflowed the receiver and were dropped.
- Tx: Total outbound error packets.

### Related Commands

- [show interfaces counters](#)
- [show interfaces counters bins](#)
- [show interfaces counters queue](#)
- [show interfaces counters rates](#)

### Examples

- This command displays the error packet counters on Ethernet interfaces 1-2.

```
switch>show interfaces ethernet 1-2 counters errors
Port FCS Align Symbol Rx Runt Giants Tx
Et1 0 0 0 0 0 0 0
Et2 0 0 0 0 0 0 0
switch>
```

## show interfaces counters queue

The **show interfaces counters queue** command displays the queue drop counters for the specified interfaces.

|              |      |
|--------------|------|
| Platform     | all  |
| Command Mode | EXEC |

### Command Syntax

```
show interfaces [INTERFACE] counters queue
```

### Parameters

- *INTERFACE* Interface type and numbers. Options include:
  - <no parameter> all interfaces.
  - **ethernet** *e\_range* Ethernet interface range specified by *e\_range*.
  - **management** *m\_range* Management interface range specified by *m\_range*.
  - **port-channel** *p\_range* Port-Channel Interface range specified by *p\_range*.

### Related Commands

- [show interfaces counters](#)
- [show interfaces counters bins](#)
- [show interfaces counters errors](#)
- [show interfaces counters rates](#)

### Example

- This command displays the queue drop counters for Ethernet interfaces 1 and 2.

```
switch>show interfaces ethernet 1-2 counters queue
Port InDrops
Et1 180
Et2 169
switch>
```

## show interfaces counters rates

The **show interfaces counters rates** command displays the received and transmitted packet rate counters for the specified interfaces. Counter rates provided include bytes (Mb/s), packets (kpacket/sec) and utilization percentage.

**Platform** all  
**Command Mode** EXEC

### Command Syntax

```
show interfaces [INTERFACE] counters rates
```

### Parameters

- **INTERFACE** Interface type and numbers. Options include:
  - <no parameter> all interfaces.
  - **ethernet** *e\_range* Ethernet interface range specified by *e\_range*.
  - **management** *m\_range* Management interface range specified by *m\_range*.
  - **port-channel** *p\_range* Port-Channel Interface range specified by *p\_range*.

### Related Commands

- [show interfaces counters](#)
- [show interfaces counters bins](#)
- [show interfaces counters errors](#)
- [show interfaces counters queue](#)

### Example

- This command displays rate counters for Ethernet interfaces 1 and 2.

```
switch>show interfaces ethernet 1-2 counters rates
Port Intvl In Mbps % In Kpps Out Mbps % Out Kpps
Et1 0:05 53.3 0.5% 5 31.2 0.3% 2
Et2 0:05 43.3 0.4% 4 0.1 0.0% 0
switch>
```

## show interfaces negotiation

The **show interfaces negotiation** command displays the speed, duplex, and flow control auto-negotiation status for the specified interfaces.

**Platform** all  
**Command Mode** EXEC

### Command Syntax

```
show interfaces [INTERFACE] negotiation [INFO_LEVEL]
```

### Parameters

- **INTERFACE** Interface type and numbers. Options include:
  - <no parameter> Display information for all interfaces.
  - **ethernet** *e\_range* Ethernet interface range specified by *e\_range*.
  - **management** *m\_range* Management interface range specified by *m\_range*.

Valid *e\_range* and *m\_range* formats include number, number range, or comma-delimited list of numbers and ranges.
- **INFO\_LEVEL** amount of information that is displayed. Options include:
  - <no parameter> displays status and negotiated setting of local ports.
  - **detail** displays status and negotiated settings of local ports and their peers.

### Examples

- This command displays the negotiated status of management 1 and 2 interfaces

```
switch>show interface management 1-2 negotiation
Port Autoneg Negotiated Settings
 Status Speed Duplex Rx Pause Tx Pause

Ma1 success 100M full off off
Ma2 success auto auto off off
switch>
```

- This command displays the negotiated status of management 1 interface and its peer interface.

```
switch>show interface management 1 negotiation detail
Management1 :

Auto-Negotiation Mode 10/100/1000 BASE-T (IEEE Clause 28)
Auto-Negotiation Status Success

 Advertisements Speed Duplex Pause

 Local 10M/100M/1G half/full Disabled
 Link Partner None None None

 Resolution 100Mb/s full Rx=off, Tx=off

switch>
```



## show interfaces phy

The **show interfaces phy** command displays physical layer characteristics for the specified interfaces.

**Platform** all  
**Command Mode** EXEC

### Command Syntax

```
show interfaces [INTERFACE] phy [INFO_LEVEL]
```

### Parameters

- **INTERFACE** Interface type and numbers. Options include:
  - <no parameter> All interfaces.
  - **ethernet** *e\_range* Ethernet interfaces in specified range.

Valid *e\_range* formats include number, number range, or comma-delimited list of numbers and ranges.
- **INFO\_LEVEL** amount of information that is displayed. Options include:
  - <no parameter> command displays table that summarizes PHY data.
  - **detail** command displays data block for each specified interface.

### Examples

- This command summarizes PHY information for Ethernet interfaces 1-5.

```
switch>show interfaces ethernet 1-5 phy
```

Key:

```
U = Link up
D = Link down
R = RX Fault
T = TX Fault
B = High BER
L = No Block Lock
A = No XAUI Lane Alignment
0123 = No XAUI lane sync in lane N
```

| Port      | PHY state     | State<br>Changes | Reset<br>Count | PMA/PMD | PCS   | XAUI     |
|-----------|---------------|------------------|----------------|---------|-------|----------|
| Ethernet1 | linkUp        | 14518            | 1750           | U..     | U.... | U.....   |
| Ethernet2 | linkUp        | 13944            | 1704           | U..     | U.... | U.....   |
| Ethernet3 | linkUp        | 13994            | 1694           | U..     | U.... | U.....   |
| Ethernet4 | linkUp        | 13721            | 1604           | U..     | U.... | U.....   |
| Ethernet5 | detectingXcvr | 3                | 1              |         |       | D..A0123 |

```
switch>
```

- This command displays detailed PHY information for Ethernet interface 1.

```
switch>show interfaces ethernet 1 phy detail
Current System Time: Mon Dec 5 11:32:57 2011
Ethernet1
```

|                            | Current State                    | Changes  | Last Change         |
|----------------------------|----------------------------------|----------|---------------------|
| PHY state                  | linkUp                           | 14523    | 0:02:01 ago         |
| HW resets                  |                                  | 1751     | 0:02:07 ago         |
| Transceiver                | 10GBASE-SRL                      | 1704     | 0:02:06 ago         |
| Transceiver SN             | C743UCZUD                        |          |                     |
| Oper speed                 | 10Gbps                           |          |                     |
| Interrupt Count            |                                  | 71142    |                     |
| Diags mode                 | normalOperation                  |          |                     |
| Model                      | ael2005c                         |          |                     |
| Active uC image            | microInit_mdio_SR_AEL2005C_28    |          |                     |
| Loopback                   | none                             |          |                     |
| PMA/PMD RX signal detect   | ok                               | 11497    | 0:37:24 ago         |
| PMA/PMD RX link status     | up                               | 11756    | 0:37:24 ago         |
| PMA/PMD RX fault           | ok                               | 11756    | 0:37:24 ago         |
| PMA/PMD TX fault           | ok                               | 0        | never               |
| PCS RX link status         | up                               | 9859     | 0:02:03 ago         |
| PCS RX fault               | ok                               | 9832     | 0:02:03 ago         |
| PCS TX fault               | ok                               | 330      | 0:27:44 ago         |
| PCS block lock             | ok                               | 9827     | 0:02:03 ago         |
| PCS high BER               | ok                               | 8455     | 0:02:05 ago         |
| PCS err blocks             | 255                              |          | 0:02:03 ago         |
| PCS BER                    | 16                               | 50092    | 0:02:05 ago         |
| XFI/XAUI TX link status    | up                               | 1282     | 0:27:44 ago         |
| XFI/XAUI RX fault          | ok                               | 585      | 0:27:44 ago         |
| XFI/XAUI TX fault          | ok                               | 2142     | 0:02:05 ago         |
| XFI/XAUI alignment status  | ok                               | 2929     | 0:02:05 ago         |
| XAUI lane 0-3 sync         | (0123) = 1111                    | 2932     | 0:02:05 ago         |
| XAUI sync w/o align HWM    | 0                                |          | never               |
| XAUI sync w/o align max OK | 5                                |          |                     |
| XAUI excess sync w/o align | 0                                |          | never               |
| Xcvr EEPROM read timeout   |                                  | 46       | 4 days, 6:33:45 ago |
| Spurious xcvr detection    |                                  | 0        | never               |
| DOM control/status fail    |                                  | 0        |                     |
| I2C snoop reset            | 0                                |          |                     |
| I2C snoop reset (xcvr)     | 0                                |          |                     |
| Margin count               | 5                                | last > 0 | 0:00:00 ago         |
| EDC resets                 | 1                                |          | 0:02:03 ago         |
| EDC FFE0 - FFE11           | -4 -5 57 -6 -6 -2 1 0 -2 -1 1 -1 |          |                     |
| EDC FBE1 - FBE4            | 6 -1 5 -1                        |          |                     |
| EDC TFBE1 - TFBE4          | 1 2 1 2                          |          |                     |
| EDC VGA1, VGA3             | 12 115                           |          |                     |
| TX path attenuation        | 3.0 dB                           |          |                     |
| TX preemphasis             | (0,63,4) (pre,main,post)         |          |                     |

```
switch>
```

## show interfaces status

The **show interfaces status** command displays the interface name, link status, vlan, duplex, speed, and type of the specified interfaces. When the command includes a link status, the results are filtered to display only interfaces whose link status match the specified type.

**Platform** all  
**Command Mode** EXEC

### Command Syntax

```
show interfaces [INTERFACE] status [STATUS_TYPE]
```

### Parameters

- **INTERFACE** Interface type and numbers. Options include:
  - <no parameter> All existing interfaces.
  - **ethernet** *e\_range* Ethernet interfaces in the specified range.
  - **management** *m\_range* Management interfaces in the specified range.
  - **port-channel** *p\_range* All existing port-channel interfaces in the specified range.

Valid *e\_range*, *m\_range*, and *p\_range* formats include number, number range, or comma-delimited list of numbers and ranges.
- **STATUS\_TYPE** interface status upon which the command filters output. Options include:
  - <no parameter> command does not filter on interface status.
  - **connected** interfaces connected to another port.
  - **notconnect** unconnected interfaces that are capable of connecting to another port.
  - **disabled** interfaces that have been powered down or disabled.

Command may include multiple status types (**connected notconnect disabled**), which can be placed in any order.

### Example

- This command displays the status of Ethernet interfaces 1-5.

```
switch>show interfaces ethernet 1-5 status
Port Name Status Vlan Duplex Speed Type
Et1 Et1 connected 1 full 10G 10GBASE-SRL
Et2 Et2 connected 1 full 10G 10GBASE-SRL
Et3 Et3 connected 1 full 10G 10GBASE-SRL
Et4 Et4 connected 1 full 10G 10GBASE-SRL
Et5 Et5 notconnect 1 full 10G Not Present
switch>
```

## show interfaces status errdisabled

The **show interfaces status errdisabled** command displays interfaces that are in errdisabled state, including their link status and errdisable cause.

**Platform** all  
**Command Mode** EXEC

### Command Syntax

```
show interfaces [INTERFACE] status errdisabled
```

### Parameters

- **INTERFACE** Interface type and numbers. Options include:
  - <no parameter> Display information for all interfaces.
  - **ethernet** *e\_range* Ethernet interface range specified by *e\_range*.
  - **management** *m\_range* Management interface range specified by *m\_range*.
  - **port-channel** *p\_range* Port-Channel Interface range specified by *p\_range*.

Valid *e\_range* and *m\_range* formats include number, number range, or comma-delimited list of numbers and ranges.

### Examples

- This command displays the error-disabled ports.

```
switch>show interfaces status errdisabled
 Port Name Status Reason

 Et49/2 multi-lane-intf errdisabled multi-lane-intf
 Et49/3 multi-lane-intf errdisabled multi-lane-intf
 Et49/4 multi-lane-intf errdisabled multi-lane-intf
switch>
```

## show interfaces transceiver

The **show interfaces transceiver** command displays operational transceiver data for the specified interfaces.

**Platform** all  
**Command Mode** EXEC

### Command Syntax

```
show interfaces [INTERFACE] transceiver [DATA_FORMAT]
```

### Parameters

- ***INTERFACE*** Interface type and numbers. Options include:
  - <no parameter> all interfaces.
  - **ethernet** *e\_range* Ethernet interface range specified by *e\_range*.
  - **management** *m\_range* Management interface range specified by *m\_range*.

Valid *e\_range*, and *m\_range* formats include number, number range, or comma-delimited list of numbers and ranges.
- ***DATA\_FORMAT*** format used to display the data. Options include:
  - <no parameter> table entries separated by tabs.
  - **csv** table entries separated by commas.

### Related Commands

- [show interfaces transceiver properties](#)

### Examples

- This command displays transceiver data on Ethernet interfaces 1 through 4.

```
switch>show interfaces ethernet 1-4 transceiver
If device is externally calibrated, only calibrated values are printed.
N/A: not applicable, Tx: transmit, Rx: receive.
mA: milliamperes, dBm: decibels (milliwatts).
```

| Port | Temp<br>(Celsius) | Voltage<br>(Volts) | Bias<br>Current<br>(mA) | Optical<br>Tx Power<br>(dBm) | Optical<br>Rx Power<br>(dBm) | Last Update<br>(Date Time) |
|------|-------------------|--------------------|-------------------------|------------------------------|------------------------------|----------------------------|
| Et1  | 34.17             | 3.30               | 6.75                    | -2.41                        | -2.83                        | 2011-12-02 16:18:48        |
| Et2  | 35.08             | 3.30               | 6.75                    | -2.23                        | -2.06                        | 2011-12-02 16:18:42        |
| Et3  | 36.72             | 3.30               | 7.20                    | -2.02                        | -2.14                        | 2011-12-02 16:18:49        |
| Et4  | 35.91             | 3.30               | 6.92                    | -2.20                        | -2.23                        | 2011-12-02 16:18:45        |

```
switch>
```

## show interfaces transceiver properties

The **show interfaces transceiver properties** command displays configuration information for the specified interfaces. Information provided by the command includes the media type, interface speed-duplex settings, speed-duplex operating state.

|              |      |
|--------------|------|
| Platform     | all  |
| Command Mode | EXEC |

### Command Syntax

```
show interfaces [INTERFACE] transceiver properties
```

### Parameters

- **INTERFACE** Interface type and numbers. Options include:
  - <no parameter> Display information for all interfaces.
  - **ethernet** *e\_range* Ethernet interface range specified by *e\_range*.
  - **management** *m\_range* Management interface range specified by *m\_range*.Valid *e\_range* and *m\_range* formats include number, number range, or comma-delimited list of numbers and ranges.

### Related Commands

- [show interfaces transceiver](#)

### Examples

- This command displays the media type, speed, and duplex properties for Ethernet interfaces 1-3.

```
switch>show interfaces ethernet 1-3 transceiver properties
Name : Et1
Administrative Speed: 10G
Administrative Duplex: full
Operational Speed: 10G (forced)
Operational Duplex: full (forced)
Media Type: 10GBASE-SRL

Name : Et2
Administrative Speed: 10G
Administrative Duplex: full
Operational Speed: 10G (forced)
Operational Duplex: full (forced)
Media Type: 10GBASE-SRL

Name : Et3
Administrative Speed: 10G
Administrative Duplex: full
Operational Speed: 10G (forced)
Operational Duplex: full (forced)
Media Type: 10GBASE-SRL

switch>
```

## show platform fm6000 agileport map

The **show platform fm6000 agileport map** command displays the list of Ethernet interfaces that are combinable to form a higher speed port.

**Platform** FM6000  
**Command Mode** Privileged EXEC

### Command Syntax

```
show platform fm6000 agileport map
```

### Example

- These commands displays the agile port map for the switch, then configures Ethernet interface 13 as a 40G port, subsuming Ethernet interfaces 15, 17 and 19.

```
switch#show platform fm6000 agileport map
```

```

Agile Ports | Interfaces subsumed in 40G link

Ethernet1 | Ethernet3 Ethernet5 Ethernet7
Ethernet2 | Ethernet4 Ethernet6 Ethernet8
Ethernet13 | Ethernet15 Ethernet17 Ethernet19
Ethernet14 | Ethernet16 Ethernet18 Ethernet20
```

```
switch#config
```

```
switch(config)#interface ethernet 13
```

```
switch(config-if-Et13)#speed forced 40gfull
```

```
WARNING! Executing this command will cause the forwarding agent
to be restarted. All interfaces will briefly drop links
and forwarding on all interfaces will momentarily stop.
```

```
Do you wish to proceed with this command? [y/N]
```

```
Ethernet13 configured for 40G.
```

```
Ethernet15, Ethernet17 and Ethernet19 are now subsumed.
```

```
switch(config-if-Et13)#
```

## speed

The **speed** command configures the transmission speed and duplex setting for the configuration mode interface. The scope and effect of this command depends on the interface type. The **show interface status** command displays the interface type:

- 40GBASE (QSFP+): Default is 4x10G-full. **Speed forced 40gfull** and **Speed auto\_40gfull** configure interface as a 40G port.
- 10GBASE-T: Default is 10G-full. **Speed** command affects interface.
- 10GBASE (SFP+): Default is 10G-full. **Speed** command does not affect interface.
- 1000BASE (copper): Default is 1G-full. **Speed sfp-1000baset auto** affects interface.
- 1000BASE (fiber): Default is 1G-full. **Speed** command does not affect interface.
- 10/100/1000: Default is *auto-negotiation*. **Speed** command (10/100/1000 options) affects interface.

The **speed forced 40gfull** and **auto 40gfull** commands configure a QSFP+ Ethernet interface as a 40G port. The **no speed forced 40gfull** and **no auto 40gfull** commands configure a QSFP+ Ethernet interface as four 10G ports.

The **no speed** and **default speed** commands restore the default setting for the configuration mode interface by removing the corresponding **speed** command from *running-config*.

|                     |                                                                        |
|---------------------|------------------------------------------------------------------------|
| <b>Platform</b>     | all                                                                    |
| <b>Command Mode</b> | Interface-Ethernet Configuration<br>Interface-Management Configuration |

### Command Syntax

```
speed MODE
no speed
default speed
```

### Parameters

- **MODE** transmission speed and duplex setting. Options include:
  - **auto** auto negotiation mode.
  - **auto\_40gfull** auto negotiation mode with clause 73 auto negotiation.
  - **sfp-1000baset auto** auto-negotiation mode (1000BASE-T interfaces only).
  - **forced 10000full** 10G full duplex.
  - **forced 1000full** 1G full duplex.
  - **forced 1000half** 1G half duplex.
  - **forced 100full** 100M full duplex.
  - **forced 100gfull** 100G full duplex.
  - **forced 100half** 100M half duplex.
  - **forced 10full** 10M full duplex.
  - **forced 10half** 10M half duplex.
  - **forced 40gfull** 40G full duplex.

### Guidelines

Interfaces using clause 73 auto negotiation must connect to a device that runs clause 73 auto negotiation.

On 40GBASE and 100GBASE interfaces, options that change the SFP+ and MXP interfaces (the **auto 40gfull**, the **forced 40gfull**, and the **no speed** options) may restart the forwarding agent on some switch platforms, disrupting traffic on all ports for more than a minute.



## Examples

- This command configures a 40GBASE interface as a 40G port.

```
switch(config)#interface ethernet 49/1
switch(config-if-Et49/1)#speed forced 40gfull
switch(config-if-Et49/1)#show interface ethernet 49/1 - 49/4 status
```

| Port   | Name | Status      | Vlan     | Duplex | Speed  | Type        |
|--------|------|-------------|----------|--------|--------|-------------|
| Et49/1 |      | connected   | in Po999 | full   | 40G    | 40GBASE-CR4 |
| Et49/2 |      | errdisabled | inactive | unconf | unconf | 40GBASE-CR4 |
| Et49/3 |      | errdisabled | inactive | unconf | unconf | 40GBASE-CR4 |
| Et49/4 |      | errdisabled | inactive | unconf | unconf | 40GBASE-CR4 |

```
switch(config-if-Et49/1)#
```

- This command configures a 40GBASE interface as four 10G ports (default configuration).

```
switch(config-if-Et49/1)#no speed
switch(config-if-Et49/1)#show interface ethernet 49/1 - 49/4 status
```

| Port   | Name | Status     | Vlan     | Duplex | Speed | Type        |
|--------|------|------------|----------|--------|-------|-------------|
| Et49/1 |      | connected  | routed   | full   | 10G   | 40GBASE-SR4 |
| Et49/2 |      | connected  | routed   | full   | 10G   | 40GBASE-SR4 |
| Et49/3 |      | connected  | routed   | full   | 10G   | 40GBASE-SR4 |
| Et49/4 |      | notconnect | inactive | full   | 10G   | 40GBASE-SR4 |

```
switch(config-if-Et49/1)#
```

## transceiver qsfp default-mode

The **transceiver qsfp default-mode** command specifies the transmission mode of all QSFP transceiver modules that are not explicitly configured.

Each QSFP+ module Ethernet interface is configurable as a single 40G port or as four 10G ports. The switch displays four ports for each interface. Each port's status depends on the interface configuration:

- The /1 port is active (*connected* or *not connected*), regardless of the interface configuration.
- The /2, /3, and /4 ports are *error-disabled* when the interface is configured as a single 40G port.
- all ports are active (*connected* or *not connected*), when the interface is configured as four 10G ports.

The only available default-mode value is 4x10G; QSFP modules that are not configured through a **speed** command are operated as four 10G ports.

The **no transceiver qsfp default-mode** and **default transceiver qsfp default-mode** commands restore the default-mode transceiver setting to its default value of 4x10G.

|                     |                                                             |
|---------------------|-------------------------------------------------------------|
| <b>Platform</b>     | All (operational on switches with at least one QSFP module) |
| <b>Command Mode</b> | Global Configuration                                        |

### Command Syntax

```
transceiver qsfp default-mode 4x10G
no transceiver qsfp default-mode
default transceiver qsfp default-mode
```

### Guidelines

The **transceiver qsfp default-mode 4x10g** statement is always in *running-config* and cannot be modified or removed in the current release. Other options may be available in future releases.

## Port Channels and LACP

---

This chapter describes channel groups, port channels, port channel interfaces, and the Link Aggregation Control Protocol (LACP). This chapter contains the following sections:

- [Section 9.1: Port Channel Introduction](#)
- [Section 9.2: Port Channel Conceptual Overview](#)
- [Section 9.3: Port Channel Configuration Procedures](#)
- [Section 9.4: Load Balancing Hash Algorithms](#)
- [Section 9.5: Port Channel and LACP Configuration Commands](#)

### 9.1 Port Channel Introduction

Arista's switching platforms support industry standard link aggregation protocols. Arista switches optimize traffic throughput by using MAC, IP addressing and services fields to effectively load share traffic across aggregated links. Managers can configure multiple ports into a logical port channel, either statically or dynamically through the IEEE Link Aggregation Control Protocol (LACP). Various negotiation modes are supported to accommodate any variety of configurations or peripheral requirements, including LACP fallback to support devices that need simple network connectivity to retrieve images or configurations prior to engaging port channel aggregation modes.

Arista's Multi-chassis Link Aggregation protocol (MLAG) ([Chapter 10, starting on page 509](#)) supports LAGs across paired Arista switches to provide both link aggregation and active/active redundancy.

### 9.2 Port Channel Conceptual Overview

#### 9.2.1 Channel Groups and Port Channels

A port channel is a communication link between two switches that consists of matching channel group interfaces on each switch. A port channel is also referred to as a Link Aggregation Group (LAG). Port channels combine the bandwidth of multiple Ethernet ports into a single logical link.

A channel group is a collection of Ethernet interfaces on a single switch. A port channel interface is a virtual interface that consists of a corresponding channel group and connects to a compatible interface on another switch to form a port channel. Port channel interfaces can be configured and used in a manner similar to Ethernet interfaces. Port channel interfaces are configurable as layer 2 interfaces, layer 3 (routable) interfaces, and VLAN members. Most Ethernet interface configuration options are available to port channel interfaces.

### 9.2.2 Link Aggregation Control Protocol (LACP)

The Link Aggregation Control Protocol (LACP), described by IEEE 802.3ad, defines a method for two switches to automatically establish and maintain LAGs. When LACP is enabled, a switch can configure a maximum of 16 LACP-compatible ports in a channel group. LACP terminology refers to the local interface as the *actor* and the remote interface as the *partner*.

- In static mode, switches create port channels without awareness of their partner's port channels. Packets may drop when port channel static aggregate configurations differ between switches.

The switch aggregates static links without LACP negotiation. The switches do not send LACP packets nor process inbound LACP packets.

- In dynamic mode, Link Aggregation Groups are aware of their partners' port channel states. Interfaces configured as dynamic LAGs are designated as *active* or *passive*.
  - Active interfaces send LACP Protocol Data Units (LACP PDUs) at a rate of one per second when forming a channel with an interface on the peer switch. An aggregate forms if the peer runs LACP in active or passive mode.
  - Passive interfaces only send LACP PDUs in response to PDUs received from the partner. The partner switch must be in active mode and initiates negotiation by sending an LACP packet. The passive mode switch receives and responds to the packet to form a LAG.

An *active* interface can form port channels with *passive* or *active* partner interfaces. Port channels are not formed when the interface on each switch is *passive*. Table 9-1 summarizes the valid LACP mode combinations:

**Table 9-1 Valid LACP Mode Combinations**

| Switch 1 | Switch 2 | Comments                                             |
|----------|----------|------------------------------------------------------|
| active   | active   | Links aggregate when LACP negotiation is successful. |
| active   | passive  | Links aggregate when LACP negotiation is successful. |
| passive  | passive  | Links aggregate without LACP.                        |
| on       | —        | Links aggregate without LACP.                        |

During synchronization, interfaces transmit one LACP PDU per second. After synchronization is complete, interfaces exchange one PDU every thirty seconds, facilitated by a default timeout of 30 seconds and a failure tolerance of three. Under these parameters, when the switch does not receive an LACP PDU for an interface during a ninety second period, it records the partner interface as *failed* and removes the interface from the port channel.

Fallback mode allows an active LACP interface to maintain a LAG without receiving PDUs from its peer. The fallback timer specifies the period the LAG remains active without receiving a peer PDU. Upon timer expiry, the interface reverts to static mode with one active port. An active interface that is not in fallback mode does not form a LAG until it receives PDUs from its peer.

The switch uses a link aggregation hash algorithm to determine the forwarding path within a Link Aggregation Group. The IP and MAC header fields can be selected as components of the hash algorithm.

## 9.3 Port Channel Configuration Procedures

These sections describe channel group and port channel configuration procedures:

- [Section 9.3.1: Configuring a Channel Group](#)
- [Section 9.3.2: Configuring a Port Channel Interface](#)
- [Section 9.3.3: Configuring LACP](#)

### 9.3.1 Configuring a Channel Group

#### Creating a Channel Group

The **channel-group** command assigns the configuration mode Ethernet interfaces to a channel group and specifies LACP attributes for the channel.

Channel groups are associated with a port channel interface immediately upon their creation. A command that creates a new channel group also creates a port channel with a matching ID. The port channel is configured in port-channel configuration mode. Configuration changes to a port channel interface propagate to all Ethernet interfaces in the corresponding channel group.

#### Example

- These commands assign Ethernet interfaces 1 and 2 to channel group 10, enable LACP, and place the channel group in a negotiating state:

```
switch(config)#interface ethernet 1-2
switch(config-if-Et1-2)#channel-group 10 mode active
switch(config-if-Et1-2)#
```

#### Adding an Interface to a Channel Group

The **channel-group** command adds the configuration mode interface to the specified channel group if the channel group exists. When adding channels to a previously created channel group, the LACP mode for the new channel must match the mode for the existing group.

#### Example

- These commands add Ethernet interfaces 7 through 10 to previously created channel group 10, using the LACP mode under which it was created.

```
switch(config)#interface ethernet 7-10
switch(config-if-Et7-10)#channel-group 10 mode active
switch(config-if-Et7-10)#
```

#### Removing an Interface from a Channel Group

The **no channel-group** command removes the configuration mode interface from the specified channel group. Deleting all members of a channel group does not remove the associated port channel interface from *running-config*.

#### Example

- These commands remove add Ethernet interface 8 from previously created channel group 10.

```
switch(config)#interface ethernet 8
switch(config-if-Et8)#no channel-group
switch(config-if-Et7-10)#
```

### Deleting a Channel Group

A channel group is deleted by removing all Ethernet interfaces from the channel group. A channel group's LACP mode can be changed only by deleting the channel group and then creating an equivalent group with a different LACP mode. Deleting a channel group by removing all Ethernet interfaces from the group preserves the port channel interface and its configuration settings.

View *running-config* to verify the deletion of all Ethernet interfaces from a channel group.

## 9.3.2 Configuring a Port Channel Interface

### Creating a Port Channel Interface

The switch provides two methods for creating port channel interfaces:

- creating a channel group simultaneously creates an associated port channel.
- the **interface port-channel** command creates a port channel without assigning Ethernet channels to the new interface.

The **interface port-channel** command places the switch in interface-port channel configuration mode.

#### Example

- This command creates port channel interface 8 and places the switch in port channel interface configuration mode.

```
switch(config)#interface port-channel 8
switch(config-if-Po8)#
```

### Deleting a Port Channel Interface

The **no interface port-channel** command deletes the configuration mode port channel interface and removes the channel group assignment for each Ethernet channel assigned to the channel associated with the port channel. Removing all Ethernet interfaces from a channel group does not remove the associated port channel interface from *running-config*.

## 9.3.3 Configuring LACP

### Configuring the LACP Mode

The LACP mode is configured when a channel group is created. A channel group's LACP mode cannot be modified without deleting the entire channel group. A channel group's LACP mode can be altered without deleting the port channel interface associated with the channel group.

#### Example

- These commands create a channel group and place it in LACP-active mode.

```
switch(config)#interface ethernet 1-2
switch(config-if-Et1-2)#channel-group 10 mode active
switch(config-if-Et1-2)#
```

### Configuring the System Priority

Each switch is assigned a globally unique system identifier by concatenating the system priority (16 bits) to the MAC address of one of its physical ports (48 bits). The system identifier is used by peer devices when forming an aggregation to verify that all links are from the same switch. The system identifier is also used when dynamically changing aggregation capabilities in response to LACP information; the system with the numerically lower system identifier is permitted to dynamically change advertised aggregation capabilities.

The **lacp system-priority** command configures the switch's LACP system priority.

#### Example

- This command assigns the system priority of 8192 to the switch.

```
switch(config)#lacp system-priority 8192
switch(config)#
```

#### Configuring Port Priority

LACP port priority determines the port that is active in a LAG in fallback mode. Numerically lower values have higher priority. Priority is supported on port channels with LACP-enabled physical interfaces.

The **lacp port-priority** command sets the aggregating port priority for the configuration mode interface.

#### Example

- This command assigns the port priority of 4096 to Ethernet interface 1.

```
switch(config-if-Et1)#lacp port-priority 4096
switch(config-if-Et1)#
```

#### Configuring the LACP Packet Transmission Rate

The LACP transmission interval sets the rate for LACP control packets. Supported values include

- *normal*: 30 seconds on synchronized interfaces; one second on interfaces that are synchronizing.
- *fast*: one second.

The **lacp rate** command configures the LACP transmission interval on the configuration mode interface.

#### Example

- This command sets the LACP rate to one second on Ethernet interface 4.

```
switch(config-if-Et4)#lacp rate fast
switch(config-if-Et4)#
```

#### Configuring LACP Fallback

An LACP interface in fallback mode establishes a LAG before it receives LACP PDUs from its peer and maintains a LAG without receiving PDUs on any of its physical interfaces. The fallback timeout is the period an interface in fallback mode remains in LACP mode without receiving a PDU.

Upon fallback timeout expiry, fallback is enabled on the fallback mode port channel interface and it reverts to static mode with, at most, one active port. Fallback remains enabled on the port channel interface until it receives a PDU on any port. The interface then returns to LACP mode with fallback disabled and fallback mode configured.

Fallback mode is configured on a port channel interface with the **port-channel lacp fallback** command. The fallback timeout interval is configured with the **port-channel lacp fallback timeout** command. Fallback timeout settings persist in *running-config* without taking effect for interfaces that are not configured into fallback mode. The default fallback timeout period is 90 seconds.

**Example**

- These commands enable LACP fallback mode, then configure an LACP fallback timeout of 100 seconds on port channel interface 13.

```
switch(config)#interface port-channel 13
switch(config-if-Po13)#port-channel lacp fallback
switch(config-if-Po13)#port-channel lacp fallback timeout 100
switch(config-if-Po13)#show active
interface Port-Channel13
 port-channel lacp fallback
 port-channel lacp fallback timeout 100
switch(config-if-Po13)#
```

**Configuring Minimum Links**

The **port-channel min-links** command specifies the minimum number of interfaces that the configuration mode LAG requires to be active. This command is supported only on LACP ports. If there are fewer ports than specified by this command, the port channel interface does not become active.

**Example**

- This command sets four as the minimum number of ports required by port channel 5 to be active.

```
switch(config-if-Po5)#port-channel min-links 4
switch(config-if-Po5)#
```



## 9.4 Load Balancing Hash Algorithms

The switch balances packet load across multiple links in a port channel by calculating a hash value based on packet header fields. The hash value determines the active member link through which the packet is transmitted. This method, in addition to balancing the load in the LAG, ensures that all packets in a data stream follow the same network path.

In network topologies that include MLAGs or multiple paths with equal cost (ECMP), programming all switches to perform the same hash calculation increases the risk of hash polarization, which leads to uneven load distribution among LAG and MLAG member links. This uneven distribution is avoided by performing different hash calculations on each switch routing the paths.

The **port-channel load-balance** command specifies the seed for hashing algorithms that balance the load across ports comprising a port channel. Available seed values vary by switch platform.

### Example

- This command configures the hash seed of 10 on 7150 Series (FM6000 platform) switches.

```
switch(config)#port-channel load-balance fm6000 10
switch(config)#
```

Hashing algorithm inputs varies by switch platform. These sections describe hashing algorithm inputs for each platform.

- [Section 9.4.1: Load Balance Hash Algorithms on 7048 and 7500 Series Switches](#)
- [Section 9.4.2: Load Balance Hash Algorithms on 7500E Series Switches](#)
- [Section 9.4.3: Load Balance Hash Algorithms on 7050 Series Switches](#)
- [Section 9.4.4: Load Balance Hash Algorithms on 7150 Series Switches](#)

### 9.4.1 Load Balance Hash Algorithms on 7048 and 7500 Series Switches

One command configures the load balance hash algorithm on 7048 and 7500 Series switches:

- port-channel load-balance petraA fields ip**: controls the hash algorithm for IP packets by specifying the algorithm's use of IP and MAC header fields. Fields that the command can specify include source and destination IP addresses, source and destination port fields (for TCP and UDP packets), and the entire MAC address header.

The hash algorithm for non-IP packets is not configurable and always includes the entire MAC header.

### Example

- These commands configure the load balance algorithm for IP packets by using the entire MAC header.

```
switch(config)#port-channel load-balance petraA fields ip mac-header
switch(config)#
```

### 9.4.2 Load Balance Hash Algorithms on 7500E Series Switches

One command configures the load balance hash algorithm on 7500E Series switches:

- port-channel load-balance arad fields ip**: controls the hash algorithm for IP packets by specifying the algorithm's use of IP and MAC header fields. Fields that the command can specify include source and destination IP addresses, source and destination port fields (for TCP and UDP packets), and the entire MAC address header.

The hash algorithm for non-IP packets is not configurable and always includes the entire MAC header.

**Example**

- These commands configure the load balance algorithm for IP packets by using the entire MAC header.

```
switch(config)#port-channel load-balance arad fields ip mac-header
switch(config)#
```

### 9.4.3 Load Balance Hash Algorithms on 7050 Series Switches

Three commands configure the load balance hash algorithm on 7050 Series switches:

- **port-channel load-balance trident fields ip** controls the hash algorithm for IP packets by specifying the algorithm's use of IP and MAC header fields. Fields that the command can specify include source and destination IP addresses, source and destination port fields (for TCP and UDP packets), and fields specified by the **port-channel load-balance fm6000 fields mac** command.
- **port-channel load-balance trident fields ipv6** controls the hash algorithm for IPv6 packets by specifying the algorithm's use of IP and MAC header fields. Fields that the command can specify include source and destination IP addresses, source and destination port fields (for TCP and UDP packets), and fields specified by the **port-channel load-balance fm6000 fields mac** command.
- **port-channel load-balance trident fields mac** controls the hash algorithm for non-IP packets by specifying the algorithm's use of MAC header fields. Fields that the command can specify include the MAC source address, MAC destination address, and Ethernet type fields.

**Example**

- These commands configure the switch's port channel load balance for non IP packets by using the MAC destination and Ethernet type fields in the hashing algorithm.

```
switch(config)#port-channel load-balance trident fields mac dst-mac eth-type
switch(config)#
```

### 9.4.4 Load Balance Hash Algorithms on 7150 Series Switches

Load balance profiles specify parameters used by hashing algorithms that distribute traffic across ports comprising a port channel or among component ECMP routes. The switch supports 16 load balance profiles, including the default profile. The default load balance profile is configured through **port-channel load-balance fm6000 fields ip** and **port-channel load-balance fm6000 fields mac** commands.

#### 9.4.4.1 Load Balance Profiles

Load balance profiles are managed in load-balance-policies configuration mode. Load-balance-policies mode provides commands that display the contents of all configured profiles and place the switch in load-balance-profile command. Load balance profiles are created by entering load-balance-profile mode and edited while in that mode.

The **load-balance policies** command places the switch in load-balance-policies configuration mode. Load balance profiles specify the inputs used by the hashing algorithms that distribute traffic across ports comprising a port channel or among ECMP routes.

**Example**

- This command places the switch in load-balance-policies configuration mode.

```
switch(config)#load-balance policies
switch(config-load-balance-policies)#
```

- This command displays the contents of the four load balance profiles configured on the switch.

```
switch(config-load-balance-policies)#show active
load-balance policies
 load-balance fm6000 profile F-01
 port-channel hash-seed 22
 fields ip dscp
 distribution random port-channel
 !
 load-balance fm6000 profile F-02
 fields ip protocol dst-ip
 distribution random port-channel
 !
 load-balance fm6000 profile F-03
 fields ip protocol dst-ip
 fields mac dst-mac eth-type
 distribution random ecmp port-channel
 !
 load-balance fm6000 profile F-04
switch(config-load-balance-policies)#
```

### Creating a Load Balance Profile

The **load-balance fm6000 profile** command places the switch in load-balance-profile configuration mode to configure a specified load balance profile. The command specifies the name of the profile that subsequent commands modify. It creates a profile if the profile it references does not exist.

#### Example

- These commands enter load-balance-profile configuration mode, creates the LB-5 profile, and lists the default settings for the profile.

```
switch(config)#load-balance policies
switch(config-load-balance-policies)#load-balance fm6000 profile LB-5
switch(config-load-balance-profile-LB-5)#show active all
load-balance policies
 load-balance fm6000 profile LB-5
 port-channel hash-seed 0
 fields mac dst-mac src-mac eth-type vlan-priority vlan-id
 fields ip protocol dst-ip dst-port src-ip src-port dscp
 no distribution symmetric-hash
 no distribution random
switch(config-load-balance-profile-LB-5)#
```

### Configuring a Load Balance Profile

These commands are available in load-balance-profile configuration mode to specify the parameters that comprise a profile.

- The **fields ip** command specifies the L3/L4 data fields used by the hash algorithm defined by the configuration mode load balance profile.
- The **fields mac** command specifies the L2 data fields used by the hash algorithm defined by the configuration mode load balance profile.
- The **distribution symmetric-hash** command enforces traffic symmetry on data distributed by the hash algorithm defined by the configuration mode load balance profile. Symmetric traffic is the flow of both directions of a data stream across the same physical link.
- The **distribution random** command specifies the random distribution of data packets handled by the hash algorithm defined by the configuration mode load balance profile.

**Example**

- These commands configure the following components of the hash algorithm defined by the LB-7 load balance profile:
  - L2 header fields: MAC destination address, VLAN priority
  - L3/L4 header fields: Source IP address, protocol field
  - Symmetric hash distribution of IP and non-IP packets.

```
switch(config)#load-balance policies
switch(config-load-balance-policies)#load-balance fm6000 profile LB-7
switch(config-load-balance-profile-LB-7)#fields ip src-ip protocol
switch(config-load-balance-profile-LB-7)#fields mac dst-mac vlan-priority
switch(config-load-balance-profile-LB-7)#distribution symmetric-hash mac-ip
switch(config-load-balance-profile-LB-7)#show active
load-balance policies
 load-balance fm6000 profile LB-7
 fields mac dst-mac vlan-priority
 fields ip protocol src-ip
 distribution symmetric-hash mac-ip
switch(config-load-balance-profile-LB-7)#exit
switch(config-load-balance-policies)#exit
switch(config)#exit
```

**Assigning a Load Balance Profile to an Interface**

The **ingress load-balance profile** command applies a specified load-balance profile to the configuration mode interface. Load balance profiles specify parameters used by hashing algorithms that distribute traffic across ports comprising a port channel or among ECMP routes. The switch supports 16 load balance profiles, including the default profile.

**Example**

- This command applies the **LB-1** load balance profile to port channel interface 100.

```
switch(config)#interface port-channel 100
switch(config-if-Po100)#ingress load-balance profile LB-1
switch(config-if-Po100)#show active
interface Port-Channel100
 ingress load-balance profile LB-1
switch(config-if-Po100)#
```

**9.4.4.2 Default Load Balance Profile**

Two commands configure the load balance default profile on 7150 Series switches:

- **port-channel load-balance fm6000 fields ip** controls the hash algorithm for IP packets by specifying the algorithm's use of IP and MAC header fields. Fields that the command can specify include source and destination IP addresses, source and destination port fields (for TCP and UDP packets).
- **port-channel load-balance fm6000 fields mac** controls the hash algorithm for non-IP packets by specifying the algorithm's use of MAC header fields. Fields that the command can specify include the MAC source address, MAC destination address, and Ethernet type, VLAN-ID, and VLAN-priority fields.

**Example**

- These commands configure the load balance default profile for IP packets by using source and destination IP address fields, along with source and destination port fields for TCP, and UDP packets.

```
switch(config)#port-channel load-balance fm6000 fields ip ip-tcp-udp-header
switch(config)#
```

- This command applies the default load balance profile to port channel interface 100.

```
switch(config)#interface port-channel 100
switch(config-if-Po100)#no ingress load-balance profile
switch(config-if-Po100)#show active
interface Port-Channel100
switch(config-if-Po100)#
```

## 9.5 Port Channel and LACP Configuration Commands

This section contains descriptions of the CLI commands that this chapter references.

### Global Port Channel and LACP Configuration Commands

- [interface port-channel](#) ..... Page 474
- [lacp system-priority](#) ..... Page 477

### Interface Configuration Commands – Ethernet Interface

- [channel-group](#) ..... Page 467
- [lacp port-priority](#) ..... Page 475
- [lacp rate](#) ..... Page 476
- [port-channel lacp fallback](#) ..... Page 482
- [port-channel lacp fallback timeout](#) ..... Page 483
- [port-channel min-links](#) ..... Page 492

### Load Balance (Default) Commands

- [port-channel load-balance](#) ..... Page 484
- [port-channel load-balance arad fields ip](#) ..... Page 485
- [port-channel load-balance fm6000 fields ip](#) ..... Page 486
- [port-channel load-balance fm6000 fields mac](#) ..... Page 487
- [port-channel load-balance petraA fields ip](#) ..... Page 488
- [port-channel load-balance trident fields ip](#) ..... Page 489
- [port-channel load-balance trident fields ipv6](#) ..... Page 490
- [port-channel load-balance trident fields mac](#) ..... Page 491

### Load Balance Policies Commands

- [distribution random](#) ..... Page 469
- [distribution symmetric-hash](#) ..... Page 470
- [fields ip](#) ..... Page 471
- [fields mac](#) ..... Page 472
- [ingress load-balance profile](#) ..... Page 473
- [load-balance fm6000 profile](#) ..... Page 478
- [load-balance policies](#) ..... Page 480
- [port-channel hash-seed](#) ..... Page 481

### EXEC Commands

- [show etherchannel](#) ..... Page 493
- [show lacp aggregates](#) ..... Page 494
- [show lacp counters](#) ..... Page 495
- [show lacp interface](#) ..... Page 496
- [show lacp internal](#) ..... Page 498
- [show lacp neighbor](#) ..... Page 499
- [show lacp sys-id](#) ..... Page 501
- [show load-balance profile](#) ..... Page 502
- [show port-channel](#) ..... Page 503
- [show port-channel limits](#) ..... Page 505
- [show port-channel load-balance fields](#) ..... Page 506
- [show port-channel summary](#) ..... Page 507
- [show port-channel traffic](#) ..... Page 508

## channel-group

The **channel-group** command assigns the configuration mode Ethernet interfaces to a channel group and specifies LACP attributes for the channel. When adding channels to a previously created channel group, the LACP mode for the new channel must match the mode for the existing group.

Channel groups are associated with a port channel interface immediately upon their creation. A command that creates a new channel group also creates a port channel with a matching ID. The port channel is configured in port-channel configuration mode. Configuration changes to a port channel interface propagate to all Ethernet interfaces in the corresponding channel group. The [interface port-channel](#) command places the switch in interface-port-channel configuration mode.

The **no channel-group** and **default channel group** commands remove the configuration mode interface from the specified channel group.

|                     |                                  |
|---------------------|----------------------------------|
| <b>Platform</b>     | all                              |
| <b>Command Mode</b> | Interface-Ethernet Configuration |

### Command Syntax

```
channel-group number LACP_MODE
no channel-group
default channel-group
```

### Parameters

- *number* specifies a channel group ID. Values range from 1 through 2000.
- *LACP\_MODE* specifies the interface LACP mode. Values include:
  - **mode on** Interface is a static port channel, LACP disabled. Port neither verifies nor negotiates port channel membership.
  - **mode active** Interface is an active LACP port that transmits and receives LACP negotiation packets.
  - **mode passive** Interface is a passive LACP port that only responds to LACP negotiation packets.

### Guidelines: Port Channels

You can configure a port channel to contain many ports, but only a subset may be active at a time. All active ports in a port channel must be compatible. Compatibility includes many factors and is platform specific. For example, compatibility may require identical operating parameters such as speed and maximum transmission unit (MTU). Compatibility may only be possible between specific ports because of the internal organization of the switch.

### Guidelines: MLAG Configurations

Static LAG is not recommended in MLAG configurations. However, these considerations apply when the channel group mode is *on* while configuring static MLAG:

- When configuring multiple interfaces on the same static port channel:
  - all interfaces must physically connect to the same neighboring switch.
  - the neighboring switch must configure all interfaces into the same port channel.

The switches are misconfigured when these conditions are not met.

- Disable the static port channel membership before moving any cables connected to these interfaces or changing a static port channel membership on the remote switch.

**Example**

- These commands assign Ethernet interfaces 8 and 9 to channel group 10, and enable LACP in negotiating mode.

```
switch(config)#interface ethernet 8-9
switch(config-if-Et8-9)#channel-group 10 mode active
switch(config-if-Et8-9)#show active
interface Ethernet8
 channel-group 10 mode active
interface Ethernet9
 channel-group 10 mode active
switch(config-if-Et8-9)#
```



## distribution random

The **distribution random** command specifies the random distribution of data packets handled by the hash algorithm defined by the configuration mode load balance profile. All data fields and hash seeds that are configured for the profile are used as seeds for the random number generator that determines the distribution of individual packets.

Command options allow for the random distribution of traffic across port channel links and ECMP routes. Random distribution can be enabled for either, both, or neither.

The **no distribution random** and **default distribution random** commands remove random distribution on the configuration mode load balance profile by deleting the corresponding **distribution random** command from the configuration.

|                     |                                    |
|---------------------|------------------------------------|
| <b>Platform</b>     | FM6000                             |
| <b>Command Mode</b> | Load-balance-profile Configuration |

### Command Syntax

```
distribution random BALANCE_TYPE
no distribution random
default distribution random
```

### Parameters

- **SCOPE** Specifies use of random distribution for port channels and ECMP routes. Options include:
  - **<no parameter>** Random distribution is enabled for ECMP routes and port channel links.
  - **ecmp** Random distribution is enabled for ECMP routes.
  - **port-channel** Random distribution is enabled for port channel links.
  - **ecmp port-channel** Random distribution is enabled for ECMP routes and port channel links.
  - **port-channel ecmp** Random distribution is enabled for ECMP routes and port channel links.

### Guidelines

The **distribution random** command takes precedence over the **distribution symmetric-hash** command when both methods are simultaneously enabled.

### Related Commands

- **load-balance fm6000 profile** places the switch in load-balance-profile configuration mode.

### Example

- These commands configure symmetric hashing on all traffic distributed through the algorithm defined by the LB-1 load balance profile.

```
switch(config)#load-balance policies
switch(config-load-balance-policies)#load-balance fm6000 profile LB-1
switch(config-load-balance-profile-LB-1)#distribution random ecmp port-channel
switch(config-load-balance-profile-LB-1)#show active
load-balance policies
 load-balance fm6000 profile LB-1
 distribution random ecmp port-channel
switch(config-load-balance-profile-LB-1)#
```

## distribution symmetric-hash

The **distribution symmetric-hash** command enforces traffic symmetry on data distributed by the hash algorithm defined by the configuration mode load balance profile. Symmetric traffic is the flow of both directions of a data stream across the same physical link.

Two symmetric-hash options specify the traffic upon which symmetry is enforced:

- **distribution symmetric-hash mac** specifies that only non-IP traffic is hashed symmetrically. IP traffic is hashed normally without regard to symmetry.
- **distribution symmetric-hash mac-ip** specifies that all traffic is hashed symmetrically.

The **no distribution symmetric-hash** and **default distribution symmetric-hash** commands remove the specified hashing symmetry restriction on the configuration mode load balance profile by deleting the corresponding **distribution symmetric-hash** command from *running-config*.

|              |                                    |
|--------------|------------------------------------|
| Platform     | FM6000                             |
| Command Mode | Load-balance-profile Configuration |

### Command Syntax

```
distribution symmetric-hash FIELD_TYPE
no distribution symmetric-hash
default distribution symmetric-hash
```

### Parameters

- **FIELD\_TYPE** fields the hashing algorithm uses for layer 3 routing. Options include:
  - **mac** non-IP traffic is hashed symmetrically.
  - **mac-ip** all traffic is hashed symmetrically.

### Guidelines

The **distribution random** command takes precedence over the **distribution symmetric-hash** command when both methods are simultaneously enabled.

### Related Commands

- **load-balance fm6000 profile** places the switch in load-balance-profile configuration mode.

### Example

- These commands configure symmetric hashing on all traffic distributed through the algorithm defined by the LB-1 load balance profile.

```
switch(config)#load-balance policies
switch(config-load-balance-policies)#load-balance fm6000 profile LB-1
switch(config-load-balance-profile-LB-1)#distribution symmetric-hash mac-ip
switch(config-load-balance-profile-LB-1)#show active
load-balance policies
 load-balance fm6000 profile LB-1
 distribution symmetric-hash mac-ip
switch(config-load-balance-profile-LB-1)#
```

## fields ip

The **fields ip** command specifies the L3/L4 data fields used by the hash algorithm defined by the configuration mode load balance profile. When a load balance profile is assigned to a port channel or Ethernet interface, its associated hash algorithm determines the distribution of packets that ingress the interface. Profile algorithms can load balance packets across port channel links or ECMP routes.

The switch calculates a hash value using the packet header fields to balance packets across links. The hash value determines the link through which the packet is transmitted. This method also ensures that all packets in a flow follow the same network path. Packet flow is modified by changing the inputs to the port channel hash algorithm.

In network topologies that include MLAGs, programming all switches to perform the same hash calculation increases the risk of hash polarization, which leads to uneven load distribution among LAG and MLAG member links in MLAG switches. This problem is avoided by performing different hash calculations between the MLAG switch, and a non-peer switch connected to it.

The **no fields ip** configures the algorithm not to use L3/L4 data fields. The **default fields ip** command restores the default data L3/L4 fields to the load balancing algorithm defined by the configuration mode profile by removing the corresponding **fields ip** or **no fields ip** command from *running-config*.

|                     |                                    |
|---------------------|------------------------------------|
| <b>Platform</b>     | FM6000                             |
| <b>Command Mode</b> | Load-balance-profile Configuration |

### Command Syntax

```
fields ip IP_FIELD
no fields ip
default fields ip
```

### Parameters

- **IP\_FIELD** specifies the L3/L4 fields the hashing algorithm uses. Options include:
  - **dscp** algorithm uses dscp field.
  - **dst-ip** algorithm uses destination IP address field.
  - **dst-port** algorithm uses destination TCP/UDP port field.
  - **protocol** algorithm uses protocol field.
  - **src-ip** algorithm uses source IP address field.
  - **src-port** algorithm uses source TCP/UDP port field.

Command may include from one to six fields, in any combination and listed in any order. The default setting is the selection of all fields.

### Related Commands

- [load-balance fm6000 profile](#) places the switch in load-balance-profile configuration mode.

### Example

- These commands specify the IP source and protocol fields as components of the hash algorithm defined by the LB-1 load balance profile.

```
switch(config)#load-balance policies
switch(config-load-balance-policies)#load-balance fm6000 profile LB-1
switch(config-load-balance-profile-LB-1)#fields ip src-ip protocol
switch(config-load-balance-profile-LB-1)#show active
load-balance policies
 load-balance fm6000 profile LB-1
 fields ip protocol src-ip
switch(config-load-balance-profile-LB-1)#
```

## fields mac

The **fields mac** command specifies the L2 data fields used by the hash algorithm defined by the configuration mode load balance profile. When a load balance profile is assigned to a port channel or Ethernet interface, its associated hash algorithm determines the distribution of packets that ingress the interface. Profile algorithms can load balance packets across port channel links or ECMP routes.

The switch calculates a hash value using the packet header fields to balance packets across links. The hash value determines the link through which the packet is transmitted. This method also ensures that all packets in a flow follow the same network path. Packet flow is modified by changing the inputs to the port channel hash algorithm.

In network topologies that include MLAGs, programming all switches to perform the same hash calculation increases the risk of hash polarization, which leads to uneven load distribution among LAG and MLAG member links in MLAG switches. This problem is avoided by performing different hash calculations between the MLAG switch, and a non-peer switch connected to it.

The **no fields mac** configures the algorithm not to use L2 data fields. The **default fields mac** command restores the default data L2 fields to the load balancing algorithm defined by the configuration mode profile by removing the corresponding **fields mac** or **no fields mac** command from *running-config*.

|              |                                    |
|--------------|------------------------------------|
| Platform     | FM6000                             |
| Command Mode | Load-balance-profile Configuration |

### Command Syntax

```
fields mac MAC_FIELD
no fields mac
default fields mac
```

### Parameters

- **MAC\_FIELD** specifies the L2 fields the hashing algorithm uses. Options include:
  - **dst-mac** algorithm uses MAC destination field.
  - **eth-type** algorithm uses MAC destination field.
  - **src-mac** algorithm uses MAC source field.
  - **vlan-id** algorithm uses VLAN ID field.
  - **vlan-priority** algorithm uses VLAN priority field.

### Related Commands

- [load-balance fm6000 profile](#) places the switch in load-balance-profile configuration mode.

### Example

- These commands specify the MAC destination and VLAN priority fields as components of the hash algorithm defined by the LB-1 load balance profile.

```
switch(config)#load-balance policies
switch(config-load-balance-policies)#load-balance fm6000 profile LB-1
switch(config-load-balance-profile-LB-1)#fields mac dst-mac vlan-priority
switch(config-load-balance-profile-LB-1)#show active
load-balance policies
 load-balance fm6000 profile LB-1
 fields mac dst-mac vlan-priority
switch(config-load-balance-profile-LB-1)#
```

## ingress load-balance profile

The **ingress load-balance profile** command applies the specified load-balance profile to the configuration mode interface. Load balance profiles specify parameters used by hashing algorithms that distribute traffic across ports comprising a port channel or among ECMP routes. The switch supports 16 load balance profiles, including the default profile.

Load balance profiles can be assigned to Ethernet and port channel interfaces. Profiles define the distribution method of traffic that ingresses the interface among the ports comprising a port channel or routes comprising an ECMP.

The default load balance profile is configured through **port-channel load-balance fm6000 fields ip** and **port-channel load-balance fm6000 fields mac** commands.

The **no ingress load-balance profile** and **default ingress load-balance profile** commands restore the default load balance profile for the configuration mode interface by removing the corresponding **ingress load-balance profile** command from *running-config*.

|                     |                                                                          |
|---------------------|--------------------------------------------------------------------------|
| <b>Platform</b>     | FM6000                                                                   |
| <b>Command Mode</b> | Interface-Ethernet Configuration<br>Interface-Port-Channel Configuration |

### Command Syntax

```
ingress load-balance profile profile_name
no ingress load-balance profile
default ingress load-balance profile
```

### Parameters

- *profile\_name* name of profile assigned to interface.

### Example

- This command applies the **LB-1** load balance profile to port channel interface 100.

```
switch(config)#interface port-channel 100
switch(config-if-Po100)#show active
interface Port-Channel100
switch(config-if-Po100)#ingress load-balance profile LB-1
switch(config-if-Po100)#show active
interface Port-Channel100
 ingress load-balance profile LB-1
switch(config-if-Po100)#
```

## interface port-channel

The **interface port-channel** command places the switch in port-channel interface configuration mode for modifying parameters of specified link aggregation (LAG) interfaces. When entering configuration mode to modify existing port channel interfaces, the command can specify multiple interfaces.

The command creates a port channel interface if the specified interface does not exist prior to issuing the command. When creating an interface, the command can only specify a single interface.

The **no interface port-channel** and **default interface port-channel** commands delete the specified LAG interfaces from *running-config*.

|              |                      |
|--------------|----------------------|
| Platform     | all                  |
| Command Mode | Global Configuration |

### Command Syntax

```
interface port-channel p_range
no interface port-channel p_range
default interface port-channel p_range
```

### Parameter

- p\_range* port channel interfaces (number, range, or comma-delimited list of numbers and ranges).  
Port channel numbers range from 1 to 2000.

### Guidelines

When configuring a port channel, you do not need to issue the **interface port-channel** command before assigning a port to the port channel (see the [channel-group](#) command). The port channel number is implicitly created when a port is added to the specified port channel with the **channel-group number** command.

To display ports that are members of a port channel, enter [show port-channel](#). To view information about hardware limitations for a port channel, enter [show port-channel limits](#).

All active ports in a port channel must be compatible. Compatibility comprises many factors and is specific to a given platform. For example, compatibility may require identical operating parameters such as speed and/or maximum transmission unit (MTU). Compatibility may only be possible between specific ports because of internal organization of the switch.

You can configure a port channel with a set of ports such that more than one subset of the member ports are mutually compatible. Port channels in EOS are designed to activate the compatible subset of ports with the largest aggregate capacity. A subset with two 40 Gbps ports (aggregate capacity 80 Gbps) has preference to a subset with five active 10 Gbps ports (aggregate capacity 50 Gbps).

### Example

- This example creates port channel interface 3:

```
switch(config)#interface port-channel 3
switch(config-if-Po3)#
```

## lacp port-priority

The **lacp port-priority** command sets the aggregating port priority for the configuration mode interface. Priority is supported on port channels with LACP-enabled physical interfaces.

LACP port priority determines the port that is active in a LAG in fallback mode. Numerically lower values have higher priority. Priority is supported on port channels with LACP-enabled physical interfaces.

Each port in an aggregation is assigned a 32-bit port identifier by prepending the port priority (16 bits) to the port number (16 bits). Port priority determines the ports that are placed in standby mode when hardware limitations prevent a single aggregation of all compatible ports.

Priority numbers range from 0 to 65535. The default is 32768. Interfaces with higher priority numbers are placed in standby mode before interfaces with lower priority numbers.

The **no lacp port-priority** and **default lacp port-priority** commands restore the default port-priority to the configuration mode interface by removing the corresponding **lacp port-priority** command from *running-config*.

|                     |                                  |
|---------------------|----------------------------------|
| <b>Platform</b>     | all                              |
| <b>Command Mode</b> | Interface-Ethernet Configuration |

### Command Syntax

```
lacp port-priority priority_value
no lacp port-priority
default lacp port-priority
```

### Parameters

- *priority\_level* port priority. Values range from 0 to 65535. Default is 32768

### Example

- These commands assign the port priority of 4096 to Ethernet interface 8.

```
switch(config)#interface ethernet 8
switch(config-if-Et8)#lacp port-priority 4096
switch(config-if-Et8)#show active
interface Ethernet8
 lacp port-priority 4096
switch(config-if-Et8)#
```

## lacp rate

The **lacp rate** command configures the LACP transmission interval on the configuration mode interface. The LACP timeout specifies the transmission rate of LACP control packets to interfaces supporting LACP. Supported rates include:

- *normal*: 30 seconds with synchronized interfaces; one second while interfaces are synchronizing.
- *fast*: one second.

This command is supported on LACP-enabled interfaces. The default value is *normal*.

The **no lacp rate** and **default lacp rate** commands restore the default value of *normal* on the configuration mode interface by deleting the corresponding **lacp rate** command from *running-config*.

|              |                                  |
|--------------|----------------------------------|
| Platform     | all                              |
| Command Mode | Interface-Ethernet Configuration |

### Command Syntax

```
lacp rate RATE_LEVEL
no lacp rate
default lacp rate
```

### Parameters

- **RATE\_LEVEL** LACP transmission interval . Options include:
  - **fast** one second.
  - **normal** 30 seconds for synchronized interfaces; one second while interfaces synchronize.

### Examples

- This command sets the LACP rate to one second on Ethernet interface 4.

```
Switch(config-if-Et4)#lacp rate fast
Switch(config-if-Et4)#
```



## lacp system-priority

The **lacp system-priority** command configures the switch's LACP system priority. Values range between 0 and 65535. Default value is 32768.

Each switch is assigned a globally unique 64-bit system identifier by prepending the system priority (16 bits) to the MAC address of one of its physical ports (48 bits). Peer devices use the system identifier when forming an aggregation to verify that all links are from the same switch. The system identifier is also used when dynamically changing aggregation capabilities resulting from LACP data; the system with the numerically lower system identifier can dynamically change advertised aggregation parameters.

The **no lacp system-priority** and **default lacp system-priority** commands restore the default system priority by removing the **lacp system-priority** command from *running-config*.

|              |                      |
|--------------|----------------------|
| Platform     | all                  |
| Command Mode | Global Configuration |

### Command Syntax

```
lacp system-priority priority_value
no lacp system-priority
default lacp system-priority
```

### Parameters

- *priority\_value* system priority number. Values range from 0 to 65535. Default is 32768.

### Example

- This command assigns the system priority of 8192 to the switch.

```
switch(config)#lacp system-priority 8192
switch(config)#
```

## load-balance fm6000 profile

The **load-balance fm6000 profile** command places the switch in load-balance-profile configuration mode to configure a specified load balance profile. The command specifies the name of the profile that subsequent commands modify. It creates a profile if the profile it references does not exist.

Load balance profiles specify parameters used by hashing algorithms that distribute traffic across ports comprising a port channel or among component ECMP routes. The switch supports 16 load balance profiles, including the default profile. The default load balance profile is configured through **port-channel load-balance fm6000 fields ip** and **port-channel load-balance fm6000 fields mac** commands.

The load balance profile name is referenced when it is applied to an interface. The default profile is not associated with a name and is applied to an interface in the absence of a named profile assignment.

The **no load-balance fm6000 profile** and **default load-balance fm6000 profile** commands delete the specified load balance profile from *running-config*. Profiles that are assigned to an interface cannot be deleted. Attempts to delete an assigned profile generate a *profile in use* error messages.

The **load-balance fm6000 profile** command is accessible from load-balance-policies configuration mode. Load-balance-profile configuration mode is not a group change mode; *running-config* is changed immediately upon entering commands. Exiting load-balance-policies configuration mode does not affect the configuration. The **exit** command returns the switch to load-balance-policies configuration mode.

|              |                                     |
|--------------|-------------------------------------|
| Platform     | FM6000                              |
| Command Mode | Load-balance-policies Configuration |

### Command Syntax

```
load-balance fm6000 profile profile_name
no load-balance fm6000 profile profile_name
default load-balance fm6000 profile profile_name
```

### Parameters

- *profile\_name* name of the load-balance profile.

### Commands Available in Load-balance-profile Configuration Mode

- **fields ip**
- **fields mac**
- **distribution random**
- **distribution symmetric-hash**
- **port-channel hash-seed**
- **show active** displays the contents of the configuration mode profile.

### Related Commands

- **load-balance policies** places the switch in load-balance-policies configuration mode.
- **ingress load-balance profile** applies a load-balance profile to an Ethernet or port channel interface.
- **show load-balance profile** displays the contents of load balance profiles.

**Example**

- These commands enter load-balance-profile configuration mode, creates the LB-1 profile, and lists the default settings for the profile.

```
switch(config)#load-balance policies
switch(config-load-balance-policies)#load-balance fm6000 profile LB-1
switch(config-load-balance-profile-LB-1)#show active all
load-balance policies
 load-balance fm6000 profile LB-1
 port-channel hash-seed 0
 fields mac dst-mac src-mac eth-type vlan-priority vlan-id
 fields ip protocol dst-ip dst-port src-ip src-port dscp
 no distribution symmetric-hash
 no distribution random
switch(config-load-balance-profile-LB-1)#
```

## load-balance policies

The **load-balance policies** command places the switch in load-balance-policies configuration mode. Load-balance-policies configuration mode provides commands for managing load-balance profiles. Load balance profiles specify the inputs used by the hashing algorithms that distribute traffic across ports comprising a port channel or among ECMP routes.

The **no load-balance policies** and **default load-balance policies** commands delete all load balance profiles from *running-config*. The command generates an error message when at least one profile is assigned to an interface.

Load-balance-policies configuration mode is not a group change mode; *running-config* is changed immediately upon entering commands. Exiting load-balance-policies configuration mode does not affect *running-config*. The **exit** command returns the switch to global configuration mode.

|                     |                      |
|---------------------|----------------------|
| <b>Platform</b>     | FM6000               |
| <b>Command Mode</b> | Global Configuration |

### Command Syntax

```
load-balance policies
no load-balance policies
default load-balance policies
```

### Commands Available in Load-balance-policies Configuration Mode

- **load-balance fm6000 profile** places the switch in load-balance-profile configuration mode.
- **show active** displays contents of all load balance profiles.

### Related Commands

- **ingress load-balance profile** applies a load-balance profile to an Ethernet or port channel interface.
- **show load-balance profile** displays the contents of load balance profiles.

### Example

- This command places the switch in load-balance-policies configuration mode.

```
switch(config)#load-balance policies
switch(config-load-balance-policies)#
```

- This command displays the contents of the three configured load balance profiles.

```
switch(config-load-balance-policies)#show active
load-balance policies
 load-balance fm6000 profile F-01
 port-channel hash-seed 22
 fields ip dscp
 distribution random port-channel
 !
 load-balance fm6000 profile F-02
 fields ip protocol dst-ip
 fields mac dst-mac eth-type
 distribution random ecmp port-channel
 !
 load-balance fm6000 profile F-03
switch(config-load-balance-policies)#
```

## port-channel hash-seed

The **port-channel hash-seed** command specifies the seed used by the hash algorithm defined by the configuration mode load balance profile when distributing the load across ports comprising a port channel. When a load balance profile is assigned to a port channel or Ethernet interface, its associated hash algorithm determines the distribution of packets that ingress the interface. Profile algorithms can load balance packets across port channel links or ECMP routes.

The hash seed that the algorithm uses to select port channel links or ECMP routes is configured by the [ip load-sharing](#) command.

The **no port-channel hash-seed** and **default port-channel hash-seed** commands restore the default hash seed value of 0 to the load balancing algorithm defined by the configuration mode profile by removing the corresponding **port-channel hash-seed** command from *running-config*.

|              |                                    |
|--------------|------------------------------------|
| Platform     | FM6000                             |
| Command Mode | Load-balance-profile Configuration |

### Command Syntax

```
port-channel hash-seed number
no port-channel hash-seed
default port-channel hash-seed
```

### Parameters

- number* The hash seed. Value ranges from 0 to 39.

### Related Commands

- [load-balance fm6000 profile](#) places the switch in load-balance-profile configuration mode.

### Example

- These commands configure the port-channel hash seed of 22 for the hash algorithm defined by the LB-1 load balance profile.

```
switch(config)#load-balance policies
switch(config-load-balance-policies)#load-balance fm6000 profile LB-1
switch(config-load-balance-profile-LB-1)#port-channel hash-seed 22
switch(config-load-balance-profile-LB-1)#show active
load-balance policies
 load-balance fm6000 profile LB-1
 port-channel hash-seed 22
switch(config-load-balance-profile-LB-1)#
```

## port-channel lacp fallback

The **port-channel lacp fallback** command enables LACP fallback mode on the configuration mode interface. An LACP interface in fallback mode establishes a LAG before it receives LACP PDUs from its peer and maintains a LAG without receiving PDUs on any of its physical interfaces.

LACP fallback is unconfigured and disabled by default. An interface that is not configured in fallback mode cannot have fallback enabled. An LACP interface without fallback enabled does not form a LAG until it receives PDUs from its peer.

The **no port-channel lacp fallback** and **default port-channel lacp fallback** commands disable LACP fallback mode on the configuration mode interface by removing the corresponding **port-channel lacp fallback** command from *running-config*.

|                     |                                      |
|---------------------|--------------------------------------|
| <b>Platform</b>     | all                                  |
| <b>Command Mode</b> | Interface-Port-Channel Configuration |

### Command Syntax

```
port-channel lacp fallback
no port-channel lacp fallback
default port-channel lacp fallback
```

### Related Commands

**port-channel lacp fallback timeout** configures the fallback timeout period for a port channel interface. The default LACP fallback timeout period is 90 seconds.

### Example

- These commands enable LACP fallback mode on port-channel interface 13.

```
switch(config)#interface port-channel 13
switch(config-if-Po13)#port-channel lacp fallback
switch(config-if-Po13)#show active
interface Port-Channel13
 port-channel lacp fallback
switch(config-if-Po13)#
```

## port-channel lacp fallback timeout

The **port-channel lacp fallback timeout** command specifies the fallback timeout period for the configuration mode interface. An LACP interface in fallback mode establishes a LAG before it receives LACP PDUs from its peer and maintains a LAG without receiving PDUs on any of its physical interfaces.

The fallback timeout configures the period an interface in fallback mode remains in LACP mode without receiving a PDU. Upon fallback timeout expiry, fallback is enabled on the fallback mode port channel interface and it reverts to static mode with, at most, one active port. Fallback remains enabled on the port channel interface until it receives a PDU on any port. The interface then returns to LACP mode with fallback disabled and fallback mode configured.

Fallback timeout settings persist in *running-config* without taking effect for interfaces that are not configured into fallback mode. The default fallback timeout period is 90 seconds.

The **no port-channel lacp fallback timeout** and **default port-channel lacp fallback timeout** commands restore the default fallback timeout of 90 seconds for the configuration mode interface by removing the corresponding **port-channel lacp fallback timeout** command from *running-config*.

|                     |                                      |
|---------------------|--------------------------------------|
| <b>Platform</b>     | all                                  |
| <b>Command Mode</b> | Interface-Port-Channel Configuration |

### Command Syntax

```
port-channel lacp fallback timeout period
no port-channel lacp fallback timeout
default port-channel lacp fallback timeout
```

### Parameters

- *period* maximum interval between receipt of LACP PDU packets (seconds). Value ranges from 1 to 300 seconds. Default value is 90.

### Related Commands

**port-channel lacp fallback** configures fallback mode for a port channel interface.

### Guidelines

The fallback timeout period should not be shorter than the LACP transmission interval (**lacp rate**). The default LACP transmission interval is 30 seconds.

### Example

- This command enables LACP fallback mode, then configures an LACP fallback timeout of 100 seconds on port channel interface 13.

```
switch(config)#interface port-channel 13
switch(config-if-Po13)#port-channel lacp fallback
switch(config-if-Po13)#port-channel lacp fallback timeout 100
switch(config-if-Po13)#show active
interface Port-Channel13
 port-channel lacp fallback
 port-channel lacp fallback timeout 100
switch(config-if-Po13)#
```

## port-channel load-balance

The **port-channel load-balance** command specifies the seed in the hashing algorithm that balances the load across ports comprising a port channel. Available seed values vary by switch platform.

The **no port-channel load-balance** and **default port-channel load-balance** commands remove the **port-channel load-balance** command from *running-config*, restoring the default hash seed value of 0.

|              |                      |
|--------------|----------------------|
| Platform     | all                  |
| Command Mode | Global Configuration |

### Command Syntax

```
port-channel load-balance HARDWARE number
no port-channel load-balance HARDWARE [number]
default port-channel load-balance HARDWARE [number]
```

### Parameters

Parameter options vary by switch model. Verify available options with the CLI ? command.

- **HARDWARE** ASIC switching device. Value depends on the switch model:

- **arad**
- **fm6000**
- **petraA**
- **trident**

- **number** The hash seed. Value range varies by switch platform.

- when **HARDWARE=arad** number ranges from 0 to 65535.
- when **HARDWARE=fm6000** number ranges from 0 to 39.
- when **HARDWARE=petraA** number ranges from 0 to 65535.
- when **HARDWARE=trident** number ranges from 0 to 47.

For trident platform switches, algorithms using hash seeds between 0 and 15 typically result in more effective distribution of data streams across the port channels.

### Example

- This command configures the hash seed of 10 on FM6000 platform switches.

```
switch(config)#port-channel load-balance fm6000 10
switch(config)#
```



## port-channel load-balance arad fields ip

The **port-channel load-balance arad fields ip** command specifies the data fields that the port channel load balance hash algorithm uses for distributing IP packets on Arad platform switches. The hashing algorithm fields used for IP packets differ from the fields used for non-IP packets.

The switch calculates a hash value using the packet header fields to load balance packets across links in a port channel. The hash value determines the link through which the packet is transmitted. This method also ensures that all packets in a flow follow the same network path. Packet flow is modified by changing the inputs to the port channel hash algorithm.

In network topologies that include MLAGs, programming all switches to perform the same hash calculation increases the risk of hash polarization, which leads to uneven load distribution among LAG and MLAG member links in MLAG switches. This problem is avoided by performing different hash calculations between the MLAG switch, and a non-peer switch connected to it.

The **no port-channel load-balance arad fields ip** and **default port-channel load-balance arad fields ip** commands restore the default data fields for the IP packet load balancing algorithm by removing the **port-channel load-balance arad A fields ip** command from *running-config*.

|              |                      |
|--------------|----------------------|
| Platform     | Arad                 |
| Command Mode | Global Configuration |

### Command Syntax

```
port-channel load-balance arad fields ip IP_FIELD_NAME
no port-channel load-balance arad fields ip
default port-channel load-balance arad fields ip
```

### Parameters

- ***IP\_FIELD\_NAME*** fields the hashing algorithm uses for layer 3 routing. Options include:
  - **ip-tcp-udp-header** algorithm uses source and destination IP address fields. Source and destination port fields are included for TCP and UDP packets.
  - **mac-header** algorithm uses entire MAC header.

A command can only specify one option. The default setting is *ip-tcp-udp-header*.

### Guidelines

The port channel hash algorithm for non-IP packets is not configurable and always includes the entire MAC header.

### Related Commands

- [port-channel load-balance](#) configures the hash seed for the algorithm.

### Example

- These commands configure the switch's port channel load balance hash algorithm for IP packets to use source and destination IP address (and port) fields.

```
switch(config)#port-channel load-balance fm6000 fields ip ip-tcp-udp-header
switch(config)#
```

## port-channel load-balance fm6000 fields ip

The **port-channel load-balance fm6000 fields ip** command specifies the data fields that the port channel load balance hash algorithm uses for distributing IP packets on FM6000 platform switches. The hashing algorithm fields used for IP packets differ from the fields used for non-IP packets.

The switch calculates a hash value using the packet header fields to load balance packets across links in a port channel. The hash value determines the link through which the packet is transmitted. This method also ensures that all packets in a flow follow the same network path. Packet flow is modified by changing the inputs to the port channel hash algorithm.

In network topologies that include MLAGs, programming all switches to perform the same hash calculation increases the risk of hash polarization, which leads to uneven load distribution among LAG and MLAG member links in MLAG switches. This problem is avoided by performing different hash calculations between the MLAG switch, and a non-peer switch connected to it.

The **no port-channel load-balance fm6000 fields ip** and **default port-channel load-balance fm6000 fields ip** commands restore the default data fields for the IP packet load balancing algorithm by removing the **port-channel load-balance fm6000 fields ip** command from *running-config*.

|              |                      |
|--------------|----------------------|
| Platform     | FM6000               |
| Command Mode | Global Configuration |

### Command Syntax

```
port-channel load-balance fm6000 fields ip IP_FIELD_NAME
no port-channel load-balance fm6000 fields ip
default port-channel load-balance fm6000 fields ip
```

### Parameters

- *IP\_FIELD\_NAME* specifies fields the hashing algorithm uses for layer 3 routing. Options include:
  - **ip-tcp-udp-header** algorithm uses source and destination IP address fields. Source and destination port fields are included for TCP and UDP packets.

A command can only specify one option. The default setting is *ip-tcp-udp-header*.

### Related Commands

- [port-channel load-balance](#) configures the hash seed for the algorithm.
- [port-channel load-balance fm6000 fields mac](#) controls the hash algorithm for non-IP packets

### Example

- These commands configure the switch's port channel load balance for IP packets by source and destination IP address and port fields.

```
switch(config)#port-channel load-balance fm6000 fields ip ip-tcp-udp-header
switch(config)#
```

## port-channel load-balance fm6000 fields mac

The **port-channel load-balance fm6000 fields mac** command specifies data fields that configure the port channel load balance hash algorithm for non-IP packets on FM6000 platform switches. The hashing algorithm fields used for balancing non-IP packets differ from the fields used for IP packets.

The switch calculates a hash value using the packet header fields to load balance packets across links in a port channel. The hash value determines the link through which the packet is transmitted. This method also ensures that all packets in a flow follow the same network path. Packet flow is modified by changing the inputs to the port channel hash algorithm.

In network topologies that include MLAGs, programming all switches to perform the same hash calculation increases the risk of hash polarization, which leads to uneven load distribution among LAG and MLAG member links in MLAG switches. This problem is avoided by performing different hash calculations between the MLAG switch, and a non-peer switch connected to it.

The **no port-channel load-balance fm6000 fields mac** and **default port-channel load-balance fm6000 fields mac** commands restore the default data fields for the non-IP packet load balancing algorithm by removing the **port-channel load-balance fm6000 fields mac** command from *running-config*.

|              |                      |
|--------------|----------------------|
| Platform     | FM6000               |
| Command Mode | Global Configuration |

### Command Syntax

```
port-channel load-balance fm6000 fields mac MAC_FIELD_NAME
no port-channel load-balance fm6000 fields mac
default port-channel load-balance fm6000 fields mac
```

### Parameters

- **MAC\_FIELD\_NAME** fields the hashing algorithm uses for layer 2 routing. Options include
  - **dst-mac** MAC destination field
  - **eth-type** EtherType field
  - **src-mac** MAC source field
  - **vlan-id** VLAN ID field
  - **vlan-priority** VLAN priority field

Command may include from one to five fields, in any combination and listed in any order. The default setting is the selection of all fields.

### Related Commands

- [port-channel load-balance](#) configures the hash seed for the algorithm.
- [port-channel load-balance fm6000 fields ip](#) controls the hash algorithm for IP packets

### Example

- These commands configure the switch's port channel load balance for non-IP packets by using the MAC destination and Ethernet type fields in the hashing algorithm.

```
switch(config)#port-channel load-balance fm6000 fields mac dst-mac eth-type
switch(config)#
```

## port-channel load-balance petraA fields ip

The **port-channel load-balance petraA fields ip** command specifies the data fields that the port channel load balance hash algorithm uses for distributing IP packets on Petra platform switches. The hashing algorithm fields used for IP packets differ from the fields used for non-IP packets.

The switch calculates a hash value using the packet header fields to load balance packets across links in a port channel. The hash value determines the link through which the packet is transmitted. This method also ensures that all packets in a flow follow the same network path. Packet flow is modified by changing the inputs to the port channel hash algorithm.

In network topologies that include MLAGs, programming all switches to perform the same hash calculation increases the risk of hash polarization, which leads to uneven load distribution among LAG and MLAG member links in MLAG switches. This problem is avoided by performing different hash calculations between the MLAG switch, and a non-peer switch connected to it.

The **no port-channel load-balance petraA fields ip** and **default port-channel load-balance petraA fields ip** commands restore the default data fields for the IP packet load balancing algorithm by removing the **port-channel load-balance petraA fields ip** command from *running-config*.

|              |                      |
|--------------|----------------------|
| Platform     | Petra                |
| Command Mode | Global Configuration |

### Command Syntax

```
port-channel load-balance petraA fields ip IP_FIELD_NAME
no port-channel load-balance petraA fields ip
default port-channel load-balance petraA fields ip
```

### Parameters

- ***IP\_FIELD\_NAME*** fields the hashing algorithm uses for layer 3 routing. Options include:
  - **ip-tcp-udp-header** algorithm uses source and destination IP address fields. Source and destination port fields are included for TCP and UDP packets.
  - **mac-header** algorithm uses entire MAC header.

A command can only specify one option. The default setting is *ip-tcp-udp-header*.

### Guidelines

The port channel hash algorithm for non-IP packets is not configurable and always includes the entire MAC header.

### Related Commands

- **port-channel load-balance** configures the hash seed for the algorithm.

### Example

- These commands configure the switch's port channel load balance hash algorithm for IP packets to use source and destination IP address (and port) fields.

```
switch(config)#port-channel load-balance fm6000 fields ip ip-tcp-udp-header
switch(config)#
```

## port-channel load-balance trident fields ip

The **port-channel load-balance trident fields ip** command specifies the data fields that the port channel load balance hash algorithm uses for distributing IP packets on Trident platform switches. The hashing algorithm fields used for IP packets differ from the fields used for non-IP packets.

The switch calculates a hash value using the packet header fields to load balance packets across links in a port channel. The hash value determines the link through which the packet is transmitted. This method also ensures that all packets in a flow follow the same network path. Packet flow is modified by changing the inputs to the port channel hash algorithm.

In network topologies that include MLAGs, programming all switches to perform the same hash calculation increases the risk of hash polarization, which leads to uneven load distribution among LAG and MLAG member links in MLAG switches. This problem is avoided by performing different hash calculations between the MLAG switch, and a non-peer switch connected to it.

The **no port-channel load-balance trident fields ip** and **default port-channel load-balance trident fields ip** commands restore the default data fields for the IP packet load balancing algorithm by removing the **port-channel load-balance trident fields ip** command from *running-config*.

|                     |                            |
|---------------------|----------------------------|
| <b>Platform</b>     | Helix, Trident, Trident-II |
| <b>Command Mode</b> | Global Configuration       |

### Command Syntax

```
port-channel load-balance trident fields ip IP_FIELD_NAME
no port-channel load-balance trident fields ip
default port-channel load-balance trident fields ip
```

### Parameters

- **IP\_FIELD\_NAME** specifies fields the hashing algorithm uses for layer 3 routing. Options include:  
Command may include from one to four of the following four options, in any combination and listed in any order.
  - **destination-ip** algorithm uses destination IP address field.
  - **source-ip** algorithm uses source IP address field.
  - **destination-port** algorithm uses destination TCP/UDP port field.
  - **source-port** algorithm uses source TCP/UDP port field.
  - **ip-tcp-udp-header** algorithm uses source and destination IP address fields. Source and destination port fields are included for TCP and UDP packets. *This option cannot be used in combination with any other option.*
  - **mac-header** algorithm uses fields specified by **port-channel load-balance trident fields mac**. *This option cannot be used in combination with any other option.*

Default setting is **ip-tcp-udp-header**

### Related Commands

- **port-channel load-balance** configures the hash seed for the algorithm.
- **port-channel load-balance trident fields ipv6** controls the hash algorithm for IPv6 packets
- **port-channel load-balance trident fields mac** controls the hash algorithm for non-IP/IPv6 packets

### Example

- These commands configure the switch's port channel load balance for IP packets by using the IPv6 destination field in the hashing algorithm.

```
switch(config)#port-channel load-balance trident fields ip destination-ip
switch(config)#
```

## port-channel load-balance trident fields ipv6

The **port-channel load-balance trident fields ipv6** command specifies the data fields that the port channel load balance hash algorithm uses for distributing IPv6 packets on Trident platform switches. The hashing algorithm fields used for IPv6 packets differ from the fields used for non-IPv6 packets.

The switch calculates a hash value using the packet header fields to load balance packets across links in a port channel. The hash value determines the link through which the packet is transmitted. This method also ensures that all packets in a flow follow the same network path. Packet flow is modified by changing the inputs to the port channel hash algorithm.

In network topologies that include MLAGs, programming all switches to perform the same hash calculation increases the risk of hash polarization, which leads to uneven load distribution among LAG and MLAG member links in MLAG switches. This problem is avoided by performing different hash calculations between the MLAG switch, and a non-peer switch connected to it.

The **no port-channel load-balance trident fields ipv6** and **default port-channel load-balance trident fields ipv6** commands restore the default data fields for the IPv6 packet load balancing algorithm by removing the **port-channel load-balance trident fields ipv6** command from *running-config*.

|                     |                            |
|---------------------|----------------------------|
| <b>Platform</b>     | Helix, Trident, Trident-II |
| <b>Command Mode</b> | Global Configuration       |

### Command Syntax

```
port-channel load-balance trident fields ipv6 IP_FIELD_NAME
no port-channel load-balance trident fields ipv6
default port-channel load-balance trident fields ipv6
```

### Parameters

- **IP\_FIELD\_NAME** specifies fields the hashing algorithm uses for layer 3 routing. Options include:  
 Command may include from one to four of the following four options, in any combination and listed in any order.
  - **destination-ip** algorithm uses destination IPv6 address field.
  - **source-ip** algorithm uses source IPv6 address field.
  - **destination-port** algorithm uses destination TCP/UDP port field.
  - **source-port** algorithm uses source TCP/UDP port field.
  - **ip-tcp-udp-header** algorithm uses source and destination IPv6 address fields. Source and destination port fields are included for TCP and UDP packets. *This option cannot be used in combination with any other option.*
  - **mac-header** algorithm uses fields specified by **port-channel load-balance trident fields mac**. *This option cannot be used in combination with any other option.*

Default setting is **ip-tcp-udp-header**

### Related Commands

- **port-channel load-balance** configures the hash seed for the algorithm.
- **port-channel load-balance trident fields ipv6** controls the hash algorithm for non-IP packets
- **port-channel load-balance trident fields mac** controls the hash algorithm for non-IP packets

### Example

- These commands configure the switch's port channel load balance for IP packets by using the IPv6 source field in the hashing algorithm.

```
switch(config)#port-channel load-balance trident fields ipv6 source-ip
switch(config)#
```

## port-channel load-balance trident fields mac

The **port-channel load-balance trident fields mac** command specifies data fields that the port channel load balance hash algorithm uses for distributing non-IP packets on Trident platform switches. The hashing algorithm fields used for non-IP packets differ from the fields used for IP packets.

The switch calculates a hash value using the packet header fields to load balance packets across links in a port channel. The hash value determines the link through which the packet is transmitted. This method also ensures that all packets in a flow follow the same network path. Packet flow is modified by changing the inputs to the port channel hash algorithm.

In network topologies that include MLAGs, programming all switches to perform the same hash calculation increases the risk of hash polarization, which leads to uneven load distribution among LAG and MLAG member links in MLAG switches. This problem is avoided by performing different hash calculations between the MLAG switch, and a non-peer switch connected to it.

The **no port-channel load-balance trident fields mac** and **default port-channel load-balance trident fields mac** commands restore the default data fields for the non-IP packet load balancing algorithm by removing the **port-channel load-balance trident fields mac** command from *running-config*.

|                     |                            |
|---------------------|----------------------------|
| <b>Platform</b>     | Helix, Trident, Trident-II |
| <b>Command Mode</b> | Global Configuration       |

### Command Syntax

```
port-channel load-balance trident fields mac MAC_FIELD_NAME
no port-channel load-balance trident fields mac
default port-channel load-balance trident fields mac
```

### Parameters

- **MAC\_FIELD\_NAME** fields the hashing algorithm uses for layer 2 routing. Options include
  - **dst-mac** MAC destination field
  - **eth-type** EtherType field
  - **src-mac** MAC source field

Command may include from one to three fields, in any combination and listed in any order. The default setting is the selection of all fields.

### Related Commands

- [port-channel load-balance](#) configures the hash seed for the algorithm.
- [port-channel load-balance trident fields ip](#) controls the hash algorithm for IP packets
- [port-channel load-balance trident fields ipv6](#) controls the hash algorithm for IP packets

### Example

- These commands configure the switch's port channel load balance for non-IP packets by using the MAC destination and Ethernet type fields in the hashing algorithm.

```
switch(config)#port-channel load-balance trident fields mac dst-mac eth-type
switch(config)#
```

## port-channel min-links

The **port-channel min-links** command specifies the minimum number of interfaces that the configuration mode LAG requires to be active. This command is supported only on LACP ports. If there are fewer ports than specified by this command, the port channel interface does not become active. The default min-links value is 0.

The **no port-channel min-links** and **default port-channel min-links** commands restore the default min-links setting for the configuration mode LAG by removing the corresponding **port-channel min-links** command from the configuration.

|                     |                                      |
|---------------------|--------------------------------------|
| <b>Platform</b>     | all                                  |
| <b>Command Mode</b> | Interface-Port-Channel Configuration |

### Command Syntax

```
port-channel min-links quantity
no port-channel min-links
default port-channel min-links
```

### Parameters

- *quantity* minimum number of interfaces. Value range varies by platform. Default value is 0.

### Example

- This command sets four as the minimum number of ports required by port channel 13 to be active.

```
switch(config)#interface port-channel 13
switch(config-if-Po13)#port-channel min-links 4
switch(config-if-Po13)#show active
interface Port-Channel13
 port-channel min-links 4
switch(config-if-Po13)#
```



## show etherchannel

The **show etherchannel** command displays information about members of the specified port channels.

|              |      |
|--------------|------|
| Platform     | all  |
| Command Mode | EXEC |

### Command Syntax

```
show etherchannel [MEMBERS] [PORT_LIST] [INFO_LEVEL]
```

### Parameters

- **MEMBERS** list of port channels for which information is displayed. Options include:
  - <no parameter> all configured port channels.
  - *p\_range* ports in specified channel list (number, number range, or list of numbers and ranges).
- **PORT\_LEVEL** ports displayed, in terms of aggregation status. Options include:
  - <no parameter> Displays information on ports that are active members of the LAG.
  - **active-ports** Displays information on ports that are active members of the LAG.
  - **all-ports** Displays information on all ports (active or inactive) configured for LAG.
- **INFO\_LEVEL** amount of information that is displayed. Options include:
  - <no parameter> Displays information at the brief level.
  - **brief** Displays information at the brief level.
  - **detailed** Displays information at the detail level.

### Display Values

- **Port Channel** Type and name of the port channel.
- **Time became active** Time when the port channel came up.
- **Protocol** Protocol operating on the port.
- **Mode** Status of the Ethernet interface on the port. The status value is Active or Inactive.
- **No active ports** Number of active ports on the port channel.
- **Configured but inactive ports** Ports configured but that are not actively up.
- **Reason unconfigured** Reason why the port is not part of the LAG.

### Guidelines

The **show etherchannel** and **show port-channel** commands are identical. See **show port-channel** for additional information.

## show lacp aggregates

The **show lacp aggregates** command displays aggregate IDs and the list of bundled ports for all specified port channels.

**Platform** all  
**Command Mode** EXEC

### Command Syntax

```
show lacp [PORT_LIST] aggregates [PORT_LEVEL] [INFO_LEVEL]
```

*PORT\_LEVEL* and *INFO\_LEVEL* parameters can be placed in any order.

### Parameters

- **PORT\_LIST** port channels for which aggregate information is displayed. Options include:
  - <no parameter> all configured port channels.
  - *c\_range* channel list (number, range, or comma-delimited list of numbers and ranges).

Port channel numbers range from 1 to 2000.
- **PORT\_LEVEL** ports displayed, in terms of aggregation status. Options include:
  - <no parameter> ports bundled by LACP into the port channel.
  - **all-ports** all channel group ports, including channel group members not bundled into the port channel interface.
- **INFO\_LEVEL** amount of information that is displayed. Options include:
  - <no parameter> aggregate ID and bundled ports for each channel.
  - **brief** aggregate ID and bundled ports for each channel.
  - **detailed** aggregate ID and bundled ports for each channel.

### Examples

- This command lists aggregate information for all configured port channels.

```
switch>show lacp aggregates
Port Channel Port-Channel1:
 Aggregate ID:
 [(8000,00-1c-73-04-36-d7,0001,0000,0000),(8000,00-1c-73-09-a0-f3,0001,0000,0000)]
 Bundled Ports: Ethernet43 Ethernet44 Ethernet45 Ethernet46
Port Channel Port-Channel2:
 Aggregate ID:
 [(8000,00-1c-73-01-02-1e,0002,0000,0000),(8000,00-1c-73-04-36-d7,0002,0000,0000)]
 Bundled Ports: Ethernet47 Ethernet48
Port Channel Port-Channel3:
 Aggregate ID:
 [(8000,00-1c-73-04-36-d7,0003,0000,0000),(8000,00-1c-73-0c-02-7d,0001,0000,0000)]
 Bundled Ports: Ethernet3 Ethernet4
Port Channel Port-Channel4:
 Aggregate ID:
 [(0001,00-22-b0-57-23-be,0031,0000,0000),(8000,00-1c-73-04-36-d7,0004,0000,0000)]
 Bundled Ports: Ethernet1 Ethernet2
Port Channel Port-Channel5:
 Aggregate ID:
 [(0001,00-22-b0-5a-0c-51,0033,0000,0000),(8000,00-1c-73-04-36-d7,0005,0000,0000)]
 Bundled Ports: Ethernet41
switch>
```

## show lacp counters

The **show lacp counters** command displays LACP traffic statistics.

Platform           all  
Command Mode   EXEC

### Command Syntax

```
show lacp [PORT_LIST] counters [PORT_LEVEL] [INFO_LEVEL]
```

*PORT\_LEVEL* and *INFO\_LEVEL* parameters can be placed in any order.

### Parameters

- ***PORT\_LIST*** ports for which port information is displayed. Options include:
  - <no parameter> all configured port channels
  - *c\_range* ports in specified channel list (number, number range, or list of numbers and ranges).
  - **interface** ports on all interfaces.
  - **interface ethernet** *e\_num* port on Ethernet interface specified by *e\_num*.
  - **interface port-channel** *p\_num* port on port channel interface specified by *p\_num*.
- ***PORT\_LEVEL*** ports displayed, in terms of aggregation status. Options include:
  - <no parameter> only ports bundled by LACP into an aggregate.
  - **all-ports** all ports, including LACP candidates that are not bundled.
- ***INFO\_LEVEL*** amount of information that is displayed. Options include:
  - <no parameter> displays packet transmission (TX and RX) statistics.
  - **brief** displays packet transmission (TX and RX) statistics.
  - **detailed** displays packet transmission (TX and RX) statistics and actor-partner statistics.

### Example

- This command displays transmission statistics for all configured port channels.

```
switch>show lacp counters brief
```

| Port                        | Status  | LACPDUs |        | Markers |    | Marker Response |    | Illegal |  |  |
|-----------------------------|---------|---------|--------|---------|----|-----------------|----|---------|--|--|
|                             |         | RX      | TX     | RX      | TX | RX              | TX |         |  |  |
| -----                       |         |         |        |         |    |                 |    |         |  |  |
| Port Channel Port-Channel1: |         |         |        |         |    |                 |    |         |  |  |
| Et43                        | Bundled | 396979  | 396959 | 0       | 0  | 0               | 0  | 0       |  |  |
| Et44                        | Bundled | 396979  | 396959 | 0       | 0  | 0               | 0  | 0       |  |  |
| Et45                        | Bundled | 396979  | 396959 | 0       | 0  | 0               | 0  | 0       |  |  |
| Et46                        | Bundled | 396979  | 396959 | 0       | 0  | 0               | 0  | 0       |  |  |
| Port Channel Port-Channel2: |         |         |        |         |    |                 |    |         |  |  |
| Et47                        | Bundled | 396836  | 396883 | 0       | 0  | 0               | 0  | 0       |  |  |
| Et48                        | Bundled | 396838  | 396883 | 0       | 0  | 0               | 0  | 0       |  |  |

```
switch>
```

## show lacp interface

The **show lacp interface** command displays port status for all port channels that include the specified interfaces. Within the displays for each listed port channel, the output displays sys-id, partner port, state, actor port, and port priority for each interface in the channel.

**Platform** all  
**Command Mode** EXEC

### Command Syntax

```
show lacp interface [INTERFACE_PORT] [PORT_LEVEL] [INFO_LEVEL]
```

*INTERFACE\_PORT* is listed first when present. Other parameters can be listed in any order.

### Parameters

- *INTERFACE\_PORT* interfaces for which information is displayed. Options include:
  - <no parameter> all interfaces in channel groups.
  - **ethernet** *e\_num* Ethernet interface specified by *e\_num*.
  - **port-channel** *p\_num* port channel interface specified by *p\_num*.
- *PORT\_LEVEL* ports displayed, in terms of aggregation status. Options include:
  - <no parameter> command lists data for ports bundled by LACP into the aggregate.
  - **all-ports** command lists data for all ports, including LACP candidates that are not bundled.
- *INFO\_LEVEL* amount of information that is displayed. Options include:
  - <no parameter> displays same information as **brief** option.
  - **brief** displays LACP configuration data, including sys-id, actor, priorities, and keys.
  - **detailed** includes **brief** option information plus state machine data.

### Example

- This command displays LACP configuration information for all ethernet interfaces.

```
switch>show lacp interface
State: A = Active, P = Passive; S=ShortTimeout, L=LongTimeout;
 G = Aggregable, I = Individual; s+=InSync, s-=OutOfSync;
 C = Collecting, X = state machine expired,
 D = Distributing, d = default neighbor state
```

| Port                        | Status  | Sys-id                 | Partner Port# | State   | OperKey | PortPri | Actor Port# |
|-----------------------------|---------|------------------------|---------------|---------|---------|---------|-------------|
| Port Channel Port-Channel1: |         |                        |               |         |         |         |             |
| Et43                        | Bundled | 8000,00-1c-73-09-a0-f3 | 43            | ALGs+CD | 0x0001  | 32768   | 43          |
| Et44                        | Bundled | 8000,00-1c-73-09-a0-f3 | 44            | ALGs+CD | 0x0001  | 32768   | 44          |
| Et45                        | Bundled | 8000,00-1c-73-09-a0-f3 | 45            | ALGs+CD | 0x0001  | 32768   | 45          |
| Et46                        | Bundled | 8000,00-1c-73-09-a0-f3 | 46            | ALGs+CD | 0x0001  | 32768   | 46          |
| Port Channel Port-Channel2: |         |                        |               |         |         |         |             |
| Et47                        | Bundled | 8000,00-1c-73-01-02-1e | 23            | ALGs+CD | 0x0002  | 32768   | 47          |
| Et48                        | Bundled | 8000,00-1c-73-01-02-1e | 24            | ALGs+CD | 0x0002  | 32768   | 48          |

| Port                        | Status  | State   | Actor OperKey | PortPriority |
|-----------------------------|---------|---------|---------------|--------------|
| Port Channel Port-Channel1: |         |         |               |              |
| Et43                        | Bundled | ALGs+CD | 0x0001        | 32768        |
| Et44                        | Bundled | ALGs+CD | 0x0001        | 32768        |
| Et45                        | Bundled | ALGs+CD | 0x0001        | 32768        |
| Et46                        | Bundled | ALGs+CD | 0x0001        | 32768        |

```
Port Channel Port-Channel2:
Et47 Bundled | ALGs+CD 0x0002 32768
Et48 Bundled | ALGs+CD 0x0002 32768

switch>
```

## show lacp internal

The **show lacp internal** command displays the local LACP state for all specified channels. Local state data includes the state machines and LACP protocol information.

**Platform** all  
**Command Mode** EXEC

### Command Syntax

```
show lacp [PORT_LIST] internal [PORT_LEVEL] [INFO_LEVEL]
```

### Parameters

- **PORT\_LIST** interface for which port information is displayed. Options include:
  - <no parameter> all configured port channels
  - *c\_range* ports in specified channel list (number, number range, or list of numbers and ranges).
  - **interface** ports on all interfaces.
  - **interface ethernet** *e\_num* Ethernet interface specified by *e\_num*.
  - **interface port-channel** *p\_num* port channel interface specified by *p\_num*.
- **PORT\_LEVEL** ports displayed, in terms of aggregation status. Options include:
  - <no parameter> command lists data for ports bundled by LACP into an aggregate.
  - **all-ports** command lists data for all ports, including LACP candidates that are not bundled.
- **INFO\_LEVEL** amount of information that is displayed. Options include:
  - <no parameter> displays same information as **brief** option.
  - **brief** displays LACP configuration data, including sys-id, actor, priorities, and keys.
  - **detailed** includes **brief** option information plus state machine data.

**PORT\_LEVEL** and **INFO\_LEVEL** parameters can be placed in any order.

### Example

- This command displays internal data for all configured port channels.

```
switch>show lacp internal
LACP System-identifier: 8000,00-1c-73-04-36-d7
State: A = Active, P = Passive; S=ShortTimeout, L=LongTimeout;
 G = Aggregable, I = Individual; s+=InSync, s-=OutOfSync;
 C = Collecting, X = state machine expired,
 D = Distributing, d = default neighbor state

Port Status | Partner
 | Sys-id
-----|-----
Port# State Actor
 OperKey PortPriority
-----|-----
Port Channel Port-Channell1:
Et43 Bundled | 8000,00-1c-73-09-a0-f3 43 ALGs+CD 0x0001 32768
Et44 Bundled | 8000,00-1c-73-09-a0-f3 44 ALGs+CD 0x0001 32768
Et45 Bundled | 8000,00-1c-73-09-a0-f3 45 ALGs+CD 0x0001 32768
Et46 Bundled | 8000,00-1c-73-09-a0-f3 46 ALGs+CD 0x0001 32768
```

## show lacp neighbor

The **show lacp neighbor** command displays the LACP protocol state of the remote neighbor for all specified port channels.

**Platform** all  
**Command Mode** EXEC

### Command Syntax

```
show lacp [PORT_LIST] neighbor [PORT_LEVEL] [INFO_LEVEL]
```

*PORT\_LEVEL* and *INFO\_LEVEL* parameters can be placed in any order.

### Parameters

- **PORT\_LIST** interface for which port information is displayed. Options include:
  - <no parameter> displays information for all configured port channels
  - *c\_range* ports in specified channel list (number, number range, or list of numbers and ranges).
  - **interface** ports on all interfaces.
  - **interface ethernet** *e\_num* Ethernet interface specified by *e\_num*.
  - **interface port-channel** *p\_num* port channel interface specified by *p\_num*.
- **PORT\_LEVEL** ports displayed, in terms of aggregation status. Options include:
  - <no parameter> command lists data for ports bundled by LACP into an aggregate.
  - **all-ports** command lists data for all ports, including LACP candidates that are not bundled.
- **INFO\_LEVEL** amount of information that is displayed. Options include:
  - <no parameter> displays same information as **brief** option.
  - **brief** displays LACP configuration data, including sys-id, actor, priorities, and keys.
  - **detailed** includes **brief** option information plus state machine data.

### Example

- This command displays the LACP protocol state of the remote neighbor for all port channels.

```
switch>show lacp neighbor
State: A = Active, P = Passive; S=ShortTimeout, L=LongTimeout;
 G = Aggregable, I = Individual; s+=InSync, s-=OutOfSync;
 C = Collecting, X = state machine expired,
 D = Distributing, d = default neighbor state
Port Status | Sys-id Partner
-----|-----|-----|-----|-----|-----|
Port Channel Port-Channel1:
Et1 Bundled | 8000,00-1c-73-00-13-19 1 ALGs+CD 0x0001 32768
Et2 Bundled | 8000,00-1c-73-00-13-19 2 ALGs+CD 0x0001 32768
Port Channel Port-Channel2:
Et23 Bundled | 8000,00-1c-73-04-36-d7 47 ALGs+CD 0x0002 32768
Et24 Bundled | 8000,00-1c-73-04-36-d7 48 ALGs+CD 0x0002 32768
Port Channel Port-Channel4*:
Et3 Bundled | 8000,00-1c-73-0b-a8-0e 45 ALGs+CD 0x0001 32768
Et4 Bundled | 8000,00-1c-73-0b-a8-0e 46 ALGs+CD 0x0001 32768
Port Channel Port-Channel5*:
Et19 Bundled | 8000,00-1c-73-0c-30-09 49 ALGs+CD 0x0005 32768
Et20 Bundled | 8000,00-1c-73-0c-30-09 50 ALGs+CD 0x0005 32768
Port Channel Port-Channel6*:
Et6 Bundled | 8000,00-1c-73-01-07-b9 49 ALGs+CD 0x0001 32768
```

```
Port Channel Port-Channel17*:
Et5 Bundled | 8000,00-1c-73-0f-6b-22 51 ALGs+CD 0x0001 32768
Port Channel Port-Channel18*:
Et10 Bundled | 8000,00-1c-73-10-40-fa 51 ALGs+CD 0x0001 32768

* - Only local interfaces for MLAGs are displayed. Connect to the peer to
 see the state for peer interfaces.
switch>
```



## show lacp sys-id

The **show lacp sys-id** command displays the System Identifier the switch uses when negotiating remote LACP implementations.

|              |      |
|--------------|------|
| Platform     | all  |
| Command Mode | EXEC |

### Command Syntax

```
show lacp sys-id [INFO_LEVEL]
```

### Parameters

- *INFO\_LEVEL* amount of information that is displayed. Options include:
  - <no parameter> displays system identifier
  - **brief** displays system identifier.
  - **detailed** displays system identifier and system priority, including the MAC address.

### Examples

- This command displays the system identifier.

```
switch>show lacp sys-id brief
8000,00-1c-73-04-36-d7
```

- This command displays the system identifier and system priority.

```
switch>show lacp sys-id detailed
System Identifier used by LACP:
System priority: 32768 Switch MAC Address: 00:1c:73:04:36:d7
802.11.43 representation: 8000,00-1c-73-04-36-d7
```

## show load-balance profile

The **show load-balance profile** command displays the contents of the specified load balance profiles. Load balance profiles specify parameters used by hashing algorithms that distribute traffic across ports comprising a port channel or among component ECMP routes.

**Platform** FM6000  
**Command Mode** EXEC

### Command Syntax

```
show load-balance profile [PROFILES]
```

### Parameters

- **PROFILES** Load balance profiles for which command displays contents. Options include:
  - <no parameter> displays all load balance profiles.
  - *profile\_name* displays specified profile.

### Related Commands

- [load-balance policies](#) places the switch in load-balance-policies configuration mode.
- [ingress load-balance profile](#) applies a load-balance profile to an Ethernet or port channel interface.

### Example

- This command displays the contents of the LB-1 load balance profile.

```
switch>show load-balance profile LB-1

----- LB-1 -----

Source MAC address hashing ON
Destination MAC address hashing ON
Ethernet type hashing ON
VLAN ID hashing ON
VLAN priority hashing ON
IP source address hashing ON
IP destination address hashing ON
TCP/UDP source port hashing ON
TCP/UDP destination port hashing ON
IP protocol field hashing ON
DSCP field hashing is ON
Symmetric hashing for non-IP packets OFF
Symmetric hashing for IP packets OFF
Random distribution for port-channel ON
Random distribution for ecmp ON

Profile LB-1 is applied on the following
Port-Channel100
switch>
```

## show port-channel

The **show port-channel** command displays information about members the specified port channels.

Platform           all  
Command Mode   EXEC

### Command Syntax

```
show port-channel [MEMBERS] [PORT_LIST] [INFO_LEVEL]
```

### Parameters

- **MEMBERS** list of port channels for which information is displayed. Options include:
  - <no parameter> all configured port channels.
  - *p\_range* ports in specified channel list (number, number range, or list of numbers and ranges).
- **PORT\_LEVEL** ports displayed, in terms of aggregation status. Options include:
  - <no parameter> Displays information on ports that are active members of the LAG.
  - **active-ports** Displays information on ports that are active members of the LAG.
  - **all-ports** Displays information on all ports (active or inactive) configured for LAG.
- **INFO\_LEVEL** amount of information that is displayed. Options include:
  - <no parameter> Displays information at the brief level.
  - **brief** Displays information at the brief level.
  - **detailed** Displays information at the detail level.

### Display Values

- **Port Channel** Type and name of the port channel.
- **Time became active** Time when the port channel came up.
- **Protocol** Protocol operating on the port channel.
- **Mode** Status of the Ethernet interface on the port. The status value is Active or Inactive.
- **No active ports** Number of active ports on the port channel.
- **Configured but inactive ports** Ports configured but that are not actively up.
- **Reason unconfigured** Reason why the port is not part of the LAG.

### Guidelines

The **show etherchannel** and **show port-channel** commands are identical.

You can configure a port channel to contain many ports, but only a subset may be active at a time. All active ports in a port channel must be compatible. Compatibility includes many factors and is platform specific. For example, compatibility may require identical operating parameters such as speed and maximum transmission unit (MTU). Compatibility may only be possible between specific ports because of the internal organization of the switch.

### Examples

- This command displays output from the **show port-channel** command:

```
switch>show port-channel 3
Port Channel Port-Channel3:
 Active Ports:
 Port Time became active Protocol Mode

 Ethernet3 15:33:41 LACP Active
 PeerEthernet3 15:33:41 LACP Active
```

- This command displays output from the **show port-channel active-ports** command:

```
switch>show port-channel active-ports
Port Channel Port-Channel3:
 No Active Ports
Port Channel Port-Channel11:
 No Active Ports
switch>
```

- This command displays output from the **show port-channel all-ports** command:

```
switch>show port-channel all-ports
Port Channel Port-Channel3:
 No Active Ports
 Configured, but inactive ports:
 Port Time became inactive Reason unconfigured

 Ethernet3 Always not compatible with aggregate

Port Channel Port-Channel11:
 No Active Ports
 Configured, but inactive ports:
 Port Time became inactive Reason unconfigured

 Ethernet25 Always not compatible with aggregate
 Ethernet26 Always not compatible with aggregate

switch>
```

## show port-channel limits

The **show port-channel limits** command displays groups of ports that are compatible and may be joined into port channels. Each group of compatible ports is called a LAG group. For each LAG group, the command also displays *Max interfaces* and *Max ports per interface*.

- *Max interfaces* defines the maximum number of active port channels that may be formed out of these ports.
- *Max ports per interface* defines the maximum number of active ports allowed in a port channel from the compatibility group.

All active ports in a port channel must be compatible. Compatibility comprises many factors and is specific to a given platform. For example, compatibility may require identical operating parameters such as speed and/or maximum transmission unit (MTU). Compatibility may only be possible between specific ports because of internal organization of the switch.

|              |      |
|--------------|------|
| Platform     | all  |
| Command Mode | EXEC |

### Command Syntax

```
show port-channel limits
```

### Example

- This command displays **show port-channel list** output:

```
switch>show port-channel limits
LAG Group: focalpoint

Max port-channels per group: 24, Max ports per port-channel: 16
24 compatible ports: Ethernet1 Ethernet2 Ethernet3 Ethernet4
 Ethernet5 Ethernet6 Ethernet7 Ethernet8
 Ethernet9 Ethernet10 Ethernet11 Ethernet12
 Ethernet13 Ethernet14 Ethernet15 Ethernet16
 Ethernet17 Ethernet18 Ethernet19 Ethernet20
 Ethernet21 Ethernet22 Ethernet23 Ethernet24

switch>
```

## show port-channel load-balance fields

The **show port-channel load-balance fields** command displays the fields that the hashing algorithm uses to distribute traffic across the interfaces that comprise the port channels.

|              |      |
|--------------|------|
| Platform     | all  |
| Command Mode | EXEC |

### Command Syntax

```
show port-channel load-balance HARDWARE fields
```

### Parameters

- **HARDWARE** ASIC switching device. Selection options depend on the switch model and include:
  - **arad**
  - **fm6000**
  - **petraA**
  - **trident**

### Examples

- This command displays the hashing fields used for balancing port channel traffic.

```
switch>show port-channel load-balance fm6000 fields
Source MAC address hashing for non-IP packets is ON
Destination MAC address hashing for non-IP packets is ON
Ethernet type hashing for non-IP packets is ON
VLAN ID hashing for non-IP packets is ON
VLAN priority hashing for non-IP packets is ON
Source MAC address hashing for IP packets is ON
Destination MAC address hashing for IP packets is ON
Ethernet type hashing for IP packets is ON
VLAN ID hashing for IP packets is ON
VLAN priority hashing for IP packets is ON
IP source address hashing is ON
IP destination address hashing is ON
IP protocol field hashing is ON
TCP/UDP source port hashing is ON
TCP/UDP destination port hashing is ON
switch>
```

## show port-channel summary

The **show port-channel summary** command displays the port-channels on the switch and lists their component interfaces, LACP status, and set flags.

**Platform** all  
**Command Mode** EXEC

### Command Syntax

**show port-channel summary**

### Examples

- This command displays **show port-channel summary** output:

```
switch>show port-channel summary

Flags

a - LACP Active p - LACP Passive
U - In Use D - Down
+ - In-Sync - - Out-of-Sync i - incompatible with agg
P - bundled in Po s - suspended G - Aggregable
I - Individual S - ShortTimeout w - wait for agg

Number of channels in use: 2
Number of aggregators:2

Port-Channel Protocol Ports

Po1 (U) LACP (a) Et47 (PG+) Et48 (PG+)
Po2 (U) LACP (a) Et39 (PG+) Et40 (PG+)
```

## show port-channel traffic

The **show port-channel traffic** command displays the traffic distribution between the member ports of the specified port channels. The command displays distribution for unicast, multicast, and broadcast streams.

**Platform** all  
**Command Mode** EXEC

### Command Syntax

```
show port-channel [MEMBERS] traffic
```

### Parameters

- **MEMBERS** list of port channels for which information is displayed. Options include:
  - <no parameter> all configured port channels.
  - *c\_range* ports in specified channel list (number, number range, or list of numbers and ranges).

### Examples

- This command displays traffic distribution for all configured port channels.

```
switch>show port-channel traffic
ChanId Port Rx-Ucst Tx-Ucst Rx-Mcst Tx-Mcst Rx-Bcst Tx-Bcst

 8 Et10 100.00% 100.00% 100.00% 100.00% 0.00% 100.00%

 1 Et1 13.97% 42.37% 47.71% 30.94% 0.43% 99.84%
 1 Et2 86.03% 57.63% 52.29% 69.06% 99.57% 0.16%

 2 Et23 48.27% 50.71% 26.79% 73.22% 0.00% 100.00%
 2 Et24 51.73% 49.29% 73.21% 26.78% 0.00% 0.00%

 4 Et3 55.97% 63.29% 51.32% 73.49% 0.00% 0.00%
 4 Et4 44.03% 36.71% 48.68% 26.51% 0.00% 0.00%

 5 Et19 39.64% 37.71% 50.00% 90.71% 0.00% 0.00%
 5 Et20 60.36% 62.29% 50.00% 9.29% 0.00% 100.00%

 6 Et6 100.00% 100.00% 100.00% 100.00% 0.00% 100.00%

 7 Et5 100.00% 0.00% 100.00% 100.00% 0.00% 0.00%
switch>
```



## Multi-Chassis Link Aggregation

---

Arista switches support Multi-Chassis Link Aggregation (MLAG) to logically aggregate ports across two switches. For example, two 10-gigabit Ethernet ports, one each from two MLAG configured switches, can connect to two 10-gigabit ports on a host, switch, or network device to create a link that appears as a single 20-gigabit port. MLAG configured ports provide Layer 2 multipathing, increased bandwidth, higher availability, and improves on traditional active-passive or Spanning Tree governed infrastructures.

The Multi-Chassis Link Aggregation chapter contains these sections:

- [Section 10.1: MLAG Introduction](#)
- [Section 10.2: MLAG Conceptual Overview](#)
- [Section 10.3: MLAG Maintenance](#)
- [Section 10.4: Configuring MLAG](#)
- [Section 10.5: MLAG Implementation Example](#)
- [Section 10.6: MLAG Commands](#)

### 10.1 MLAG Introduction

High availability data center topologies typically provide redundancy protection at the expense of oversubscription by connecting top-of-rack (TOR) switches and servers to dual aggregation switches. In these topologies, Spanning Tree Protocol prevents network loops by blocking half of the links to the aggregation switches. This reduces the available bandwidth by 50%.

Deploying MLAG removes oversubscription by configuring an MLAG link between two aggregation switches to create a single logical switching instance that utilizes all connections to the switches. Interfaces on both devices participate in a distributed port channel, enabling all active paths to carry data traffic while maintaining the integrity of the Spanning Tree topology.

MLAG provides these benefits:

- Provides higher bandwidth links as network traffic increases.
- Utilizes bandwidth more efficiently with fewer uplinks blocked by STP.
- Connects to other switches and servers by static LAG or LACP without other proprietary protocols.
- Aggregates up to 32 10-Gb Ethernet ports across two switches: 16 ports from each switch.
- Supports normal STP operation to prevent loops.
- Supports active-active Layer-2 redundancy.

## 10.2 MLAG Conceptual Overview

### 10.2.1 MLAG Operation Process

A multichassis link aggregation group (MLAG) is a pair of links that terminate on two cooperating switches and appear as an ordinary link aggregation group (LAG). The cooperating switches are MLAG peer switches and communicate through an interface called a peer link. While the peer link's primary purpose is exchanging MLAG control information between peer switches, it also carries data traffic from devices that are attached to only one MLAG peer and have no alternative path. An MLAG domain consists of the peer switches and the control links that connect the switches.

In [Figure 10-1](#), Switch A and Switch B are peer switches in the MLAG domain and connect to each other through the peer link. Each peer switch uses the peer address to form and maintain the peer link.

The MLAG domain ID is a text string configured in each peer switch. MLAG switches use this string to identify their peers. The MLAG System ID (MSI) is the MLAG domain's MAC address. The MSI is automatically derived when the MLAG forms and does not match the bridge MAC address of either peer. Each peer uses the MSI in STP and LACP PDUs.

The topology in [Figure 10-1](#) contains four MLAGs: one MLAG connects each device to the MLAG domain. Each peer switch connects to the four servers through MLAG link interfaces.

In a conventional topology, with dually-attaching devices to multiple switches for redundancy, Spanning Tree Protocol (STP) blocks half of the switch-device links. In the MLAG topology, STP does not block any portion because it views the MLAG Domain as a single switch and each MLAG as a single port. The MLAG protocol facilitates the balancing of device traffic between the peer switches.

**Figure 10-1 MLAG Domain Topology**

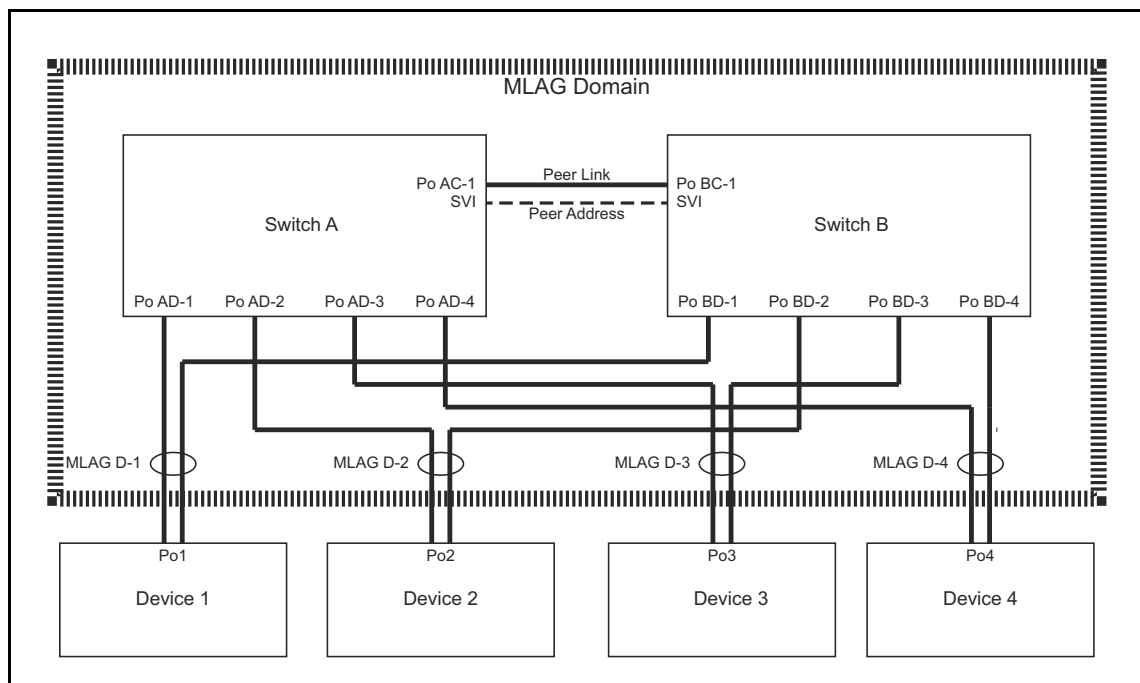

When MLAG is disabled, peer switches revert to their independent state. MLAG is disabled by any of the following:

- MLAG configuration changes.

- The TCP connection breaks.
- The peer-link or local-interface goes down.
- A switch does not receive a response to a keep alive message from its peer within a specified period.

## 10.2.2 MLAG Interoperability with Other Features

The following sections describe MLAG interaction with other switch features.

### 10.2.2.1 VLANs

VLAN parameters must be configured identically on each peer for the LAGs comprising the peer link and MLAGs. These parameters include the switchport access VLAN, switchport mode, trunk-allowed VLANs, the trunk native VLAN, and switchport trunk groups. Configuration discrepancies may result in traffic loss in certain failure scenarios. Port-specific bridging configuration originates on the switch where the port is physically located.

### 10.2.2.2 LACP

Link Aggregation Control Protocol (LACP) should be used on all MLAG interfaces, including the peer-link. LACP control packets reference the MLAG system ID.

### 10.2.2.3 Static MAC Addresses

A static MAC address configured on an MLAG interface is automatically configured on the peer's corresponding interface. Configuring static MAC addresses on both peers prevents undesired flooding if an MLAG peer relationship fails.

If the MLAG peer relationship is broken or if all local members of an MLAG port channel go down, the peer is no longer automatically configured with the static MAC address.

### 10.2.2.4 STP

When implementing MLAG in a spanning tree network, spanning tree must be configured globally and on port-channels configured with an MLAG ID. Port specific spanning tree configuration comes from the switch where the port physically resides. This includes spanning-tree PortFast BPDU Guard and BPDU filter.

## 10.3 MLAG Maintenance

These sections describe tasks required for MLAG to operate on the switch:

- [Section 10.3.1: Verifying Control Plane ACL Compatibility](#)
- [Section 10.3.2: MLAG Availability through a Single Functional Peer](#)
- [Section 10.3.3: Upgrading MLAG Peers](#)

### 10.3.1 Verifying Control Plane ACL Compatibility

The control plane access control list (ACL) must be configured to allow only the peer link neighbor to generate MLAG control traffic. The required rules are included in the default ACL for the control plane.

These two rules are required in the control plane ACL:

```
permit tcp any any eq mlag ttl eq 255
permit udp any any eq mlag ttl eq 255
```

To verify these rules are in the control plane ACL, issue the **show ip access-lists** command. In the following example, the required rules are in lines 60 and 70:

```
switch#show ip access-lists
IP Access List default-control-plane-acl [readonly]
 10 permit icmp any any [match 10, 1 day, 2:50:33 ago]
 20 permit ip any any tracked [match 3501, 7 days, 0:21:39 ago]
 30 permit ospf any any
 40 permit tcp any any eq ssh telnet www snmp bgp https [match 12, 1 day,
2:20:22 ago]
 50 permit udp any any eq bootps bootpc snmp [match 242, 7 days, 2:41:14 ago]
 60 permit tcp any any eq mlag ttl eq 255
 70 permit udp any any eq mlag ttl eq 255
 80 permit vrrp any any
 90 permit ahp any any
```

MLAG peers that function as routers must each have routing enabled.

### 10.3.2 MLAG Availability through a Single Functional Peer

MLAG high availability advantages are fully realized when all devices that connect to one MLAG switch also connect to the peer switch. A switch can continue supporting MLAG when its peer is offline if the STP agent is restartable. When one peer is offline, data traffic flows from the devices through the MLAG component link that connects to the functioning switch. When a switch is offline, its interfaces and ports do not appear in **show mlag** and **show spanning tree protocol** commands of the functioning peer.

To view the restartability status of the STP agent, issue the **show spanning-tree bridge detail** command:

```
switch-1#show spanning-tree bridge detail | grep agent
Stp agent is restartable
```

STP agent restartability requires consistent configuration between the peers of STP, LACP, MLAG, and switchport parameters. Events triggering an STP state machine change may also briefly prevent the STP agent from being restartable.

If an MLAG peer reboots, all ports except those in the peer-link port-channel remain in *errdisabled* state for a specified period. This period allows all topology states to stabilize before the switch begins forwarding traffic. The specified period is configured by the **reload-delay mlag** command. The default period is 5 minutes; the recommended minimum value required to ensure the forwarding hardware is initialized with the topology state depends on the switch platform:

- fixed configuration switches: 300 seconds
- modular switches: 900 seconds

Severing the physical connection (cable) that establishes the peer-link between MLAG peers may result in a *split brain* state where each peer independently enters spanning tree state to prevent topology loops. Sessions established through one interface of a dual attached device may fail if its path is disrupted by the STP reconvergence, possibly resulting in temporarily lost connectivity. Sessions can be reestablished if permitted by the resulting topology.

### 10.3.3 Upgrading MLAG Peers

MLAG ISSU (In-Service Software Upgrade) upgrades EOS software on one MLAG peer with minimal traffic disruptions on active MLAG interfaces and without changing the network topology.

#### 10.3.3.1 Verifying Configuration Compatibility

A seamless EOS upgrade on an MLAG peer requires that the following features are configured consistently on each switch:

- VLANs
- Switchport configuration on port channel interfaces that are configured with an MLAG ID
- STP configuration (global)

#### 10.3.3.2 Version Compatibility

A switch running MLAG can be upgraded without disrupting MLAG traffic when the upgrade EOS version is compatible with the version on the peer switch. [Table 10-1](#) displays compatible EOS versions.

**Table 10-1 EOS Version Compatibility Matrix**

| EOS Version                                                           | Previously Released Compatible EOS Versions |
|-----------------------------------------------------------------------|---------------------------------------------|
| 4.9.3 through current<br>(includes all 4.10, 4.11, and 4.12 releases) | 4.9.2 and above                             |

#### 10.3.3.3 Reload Warning Conditions

Entering an EOS reload command while MLAG is active generates warning messages if conditions that can result in packet loss during the upgrade are present. All warnings should be resolved before confirming the reload request. [Table 10-2](#) displays the reload conditions and a common resolution method for each condition..

**Table 10-2 Reload Warning Resolutions**

| Reload Condition                   | Resolution Method                                                                                                                                                                          |
|------------------------------------|--------------------------------------------------------------------------------------------------------------------------------------------------------------------------------------------|
| Compatibility check                | Refer to <a href="#">Table 10-1</a> to verify that the new version is compatible with the currently installed version                                                                      |
| Active-partial MLAG warning        | Bring up the remote port-channel. If the MLAG is not actively used, then this warning can be ignored.                                                                                      |
| STP is not restartable             | Wait for STP to be restartable: typically 30 seconds, up to 120 seconds for a newly started STP agent. Refer to <a href="#">Section 10.3.2</a> for information on checking restartability. |
| Reload delay too low               | Configure a reload delay value greater than or equal to the default. Recommend delay is 300 seconds for TOR switches and 900 seconds for modulars.                                         |
| Peer has error-disabled interfaces | Wait for reload-delay to expire on the peer.                                                                                                                                               |

**Example**

- The following **reload** command generates MLAG warning conditions that should be addressed before confirming the *proceed with reload* prompt.

```
switch(config)#reload
```

If you are performing an upgrade, and the Release Notes for the new version of EOS indicate that MLAG is not backwards-compatible with the currently installed version (4.9.2), the upgrade will result in packet loss.

The following MLAGs are not in Active mode. Traffic to or from these ports will be lost during the upgrade process.

| mlag | desc | state          | local | remote | local/remote status |
|------|------|----------------|-------|--------|---------------------|
| 14   |      | active-partial | Po14  | Po14   | up/down             |
| 15   |      | active-partial | Po15  | Po15   | up/down             |

Stp is not restartable. Topology changes will occur during the upgrade process.

The configured reload delay of 100 seconds is below the default value of 300 seconds. A longer reload delay allows more time to rollback an unsuccessful upgrade due to incompatibility.

The other MLAG peer has errdisabled interfaces. Traffic loss will occur during the upgrade process.

```
Proceed with reload? [confirm]
```

**10.3.3.4 Performing an MLAG ISSU Upgrade**

The following procedure performs an MLAG ISSU upgrade:

- Step 1** Verify configuration consistency on each peer ([Section 10.3.3.1](#)).
- Step 2** Verify version compatibility between the new and existing images ([Section 10.3.3.2](#)).
- Step 3** Configure **reload-delay mlag** ([Section 10.3.2](#)). Recommended delay period varies by switch type.
- Step 4** Install the new image onto one of the peers:
  - Step a** Upload the new image to the switch ([Section 2.4.1.2](#)).
  - Step b** Set the boot path to the new image ([Section 2.4.1.3](#)).
  - Step c** Enter the **reload** command. ([Section 2.4.1.4](#)).
- Step 5** Resolve all reload warnings ([Section 10.3.3.3](#)).
- Step 6** Confirm the reload.
- Step 7** Wait for MLAG peers to renegotiate to the active state and reload-delay expiry on rebooted peer.
 

Avoid configuration changes on both peers after this step.
- Step 8** Repeat the upgrade process for the other peer.

When upgrading modular switches with dual supervisors, upgrade the standby supervisors first, then upgrade the active supervisors.

## 10.4 Configuring MLAG

These sections describe the basic MLAG configuration steps:

- [Section 10.4.1: Configuring the MLAG Peers](#)
- [Section 10.4.2: Configuring MLAG Services](#)

### 10.4.1 Configuring the MLAG Peers

Connecting two switches as MLAG peers requires the establishment of the peer link and an SVI that defines local and peer IP addresses on each switch.

The peer link is composed of a LAG between the switches. When all devices that connect to the MLAG domain are dually connected to the switches through an MLAG, a peer link of two Ethernet interfaces is sufficient to handle MLAG control data and provide N+1 redundancy. When the domain connects to devices through only one MLAG peer, the peer link may require additional Ethernet interfaces to manage data traffic.

Disruptions to peer link connectivity due to forwarding agent restarts may cause an extended MLAG outage. Forwarding agent restart event include some configuration changes, such as port speed change or UFT mode change). The following precautions can minimize the risk of losing peer-link connectivity:

- all switches: constructing peer-links from port-channels in preference to a single Ethernet interface.
- modular systems: peer-link port-channel members should span multiple linecards.
- multichip systems: peer-link port-channel member should span multiple chips.

[Section 3.3.3](#) describes modular systems. [Section 3.3.5](#) describes multichip systems.

The steps that configure two switches as MLAG peers include:

- [Configuring the Port Channels, VLAN Interfaces, and IP addresses](#)
- [Configure Peer Parameters](#)

#### 10.4.1.1 Configuring the Port Channels, VLAN Interfaces, and IP addresses

The peer link is a normal port channel. The local address is the SVI that maps to the peer link port channel. The port channel and SVI must be configured on each peer switch. The port channel should be an active LACP port. The local and peer addresses must be located on the same IP address subnet. Autostate should be disabled on the SVI configured as the local interface.

##### Examples

- These commands create an active mode LACP port channel interface from two Ethernet interfaces and configure it as part of a trunk group on each switch.

Recall that the 'switchport mode trunk' command permits all vlan's on the interface by default i.e. **all vlan's are permitted on Po10** in the following example. Remember that the configuration of a trunk group for a vlan restricts only that specific vlan to the associated ports i.e. vlan 4094 is **only** permitted on Po10 and not on any other ports in the switch. It is important to remember that all vlan's must be permitted between the peers on the peer link for correct operation.

## Switch 1

```
Switch1#config
Switch1(config)#vlan 4094
Switch1(config-vlan-4094)#trunk group mlpeer
Switch1#config
Switch1(config)#interface ethernet 1-2
Switch1(config-if-Et1-2)#channel-group 10 mode active
Switch1(config-if-Et1-2)#interface port-channel 10
Switch1(config-if-Po10)#switchport mode trunk
Switch1(config-if-Po10)#switchport trunk group mlpeer
Switch1(config-if-Po10)#exit
Switch1(config)#
```

## Switch 2

```
Switch1#config
Switch1(config)#vlan 4094
Switch1(config-vlan-4094)#trunk group m2peer
Switch2#config
Switch2(config)#interface ethernet 1-2
Switch2(config-if-Et1-2)#channel-group 10 mode active
Switch2(config-if-Et1-2)#interface port-channel 10
Switch2(config-if-Po10)#switchport mode trunk
Switch2(config-if-Po10)#switchport trunk group m2peer
Switch2(config-if-Po10)#exit
Switch2(config)#
```

- These commands create an SVI for the local interface and associate it to the trunk group assigned to the peer link port channel.

The SVI creates a Layer 3 endpoint in the switch and enables MLAG processes to communicate via TCP. The IP address can be any unicast address that does not conflict with other SVIs. STP is disabled for the peer link VLAN 4094 to prevent any potential STP disruption of inter peer communications. Recall that the vlan has been restricted to port-channel 10 by the earlier trunk group configuration thus preventing potential Layer 2 loop conditions within vlan 4094.

## Switch 1

```
Switch1#config
Switch1(config)#interface vlan 4094
Switch1(config-if-Vl4094)#ip address 10.0.0.1/30
Switch1(config-if-Vl4094)#no autostate
Switch1(config-if-Vl4094)#exit
Switch1(config)#no spanning-tree vlan 4094
Switch1(config)#
```

## Switch 2

```
Switch2#config
Switch2(config)#interface vlan 4094
Switch2(config-if-Vl4094)#ip address 10.0.0.2/30
Switch2(config-if-Vl4094)#no autostate
Switch2(config-if-Vl4094)#exit
Switch2(config)#no spanning-tree vlan 4094
Switch2(config)#
```

### 10.4.1.2 Configure Peer Parameters

Peer connection parameters configure the connection between the MLAG peer switches. This section describes the following peer configuration parameters.

- [MLAG Configuration Mode](#)
- [Local VLAN Interface](#)



- [Peer Address](#)
- [Peer Link](#)
- [Domain ID](#)
- [Heartbeat Interval and Timeout](#)
- [Reload Delay Period](#)

### MLAG Configuration Mode

Peer connection parameters are configured in MLAG-configuration mode. The [mlag configuration \(global configuration\)](#) command places the switch in MLAG configuration mode.

#### Example

- This command places the switch in MLAG configuration mode.

```
switch(config)#mlag configuration
switch(config-mlag)#
```

### Local VLAN Interface

The local interface specifies the SVI upon which the switch sends MLAG control traffic. The local IP address is specified within the definition of the VLAN associated with the local interface. The Peer Address configures the control traffic destination on the peer switch.

The [local-interface](#) command specifies a VLAN interface as the peer link SVI.

#### Example

- This command configures VLAN 4094 as the local interface.

```
switch(config-mlag)#local-interface vlan 4094
switch(config-mlag)#
```

### Peer Address

The peer address is the destination address on the peer switch for MLAG control traffic. If the peer IP address is unreachable, MLAG peering fails and both peer switches revert to their independent state.

The [peer-address](#) command specifies the peer address.

#### Example

- This command configures a peer address of 10.0.0.2.

```
switch(config-mlag)#peer-address 10.0.0.2
switch(config-mlag)#
```

### Peer Link

An MLAG is formed by connecting two switches through an interface called a peer link. The peer link carries MLAG advertisements, keepalive messages, and data traffic between the switches. This information keeps the two switches working together as one. While interfaces comprising the peer links on each switch must be compatible, they need not use the same interface number. Ethernet and Port-channel interfaces can be configured as peer links.

The [peer-link](#) command specifies the interface the switch uses to communicate MLAG control traffic.

#### Example

- This command configures port-channel 10 as the peer link.

```
switch(config-mlag)#peer-link port-channel 10
switch(config-mlag)#
```

## Domain ID

The MLAG domain ID is a unique identifier for an MLAG domain. The MLAG domain ID must be the identical on each switch to facilitate MLAG communication.

The **domain-id** command configures the MLAG domain ID.

### Example

- This command configures *mlagDomain* as the domain ID:

```
switch(config-mlag)#domain-id mlagDomain
switch(config-mlag)#
```

## Heartbeat Interval and Timeout

The heartbeat interval specifies the period between the transmission of successive keepalive messages. Each MLAG switch transmits keepalive messages and monitors message reception from its peer. The heartbeat timeout is reset when the switch receives a keepalive message. If the heartbeat timeout expires, the switch disables MLAG under the premise that the peer switch is not functioning.

The **heartbeat-interval (MLAG)** command configures the heartbeat interval between 1 and 30 seconds, with a default value of 2 seconds. The heartbeat timeout expiry is 30 seconds.

---

**Important** On 7500 and 7500E Series Switches, Arista recommends setting the heartbeat interval to 10 seconds.

---

### Example

- This command configures the heartbeat interval as 2.5 seconds (2500 ms).

```
switch(config-mlag)#heartbeat-interval 2500
switch(config-mlag)#
```

## Reload Delay Period

The reload delay period specifies the interval that non-peer links are disabled after an MLAG peer reboots. This interval allows non-peer links to learn multicast and OSPF states before the ports start handling traffic. The recommended minimum value required to ensure the forwarding hardware is initialized with the topology state depends on the switch platform:

- fixed configuration switches: 300 seconds (five minutes)
- modular switches: 1200 seconds (20 minutes)

The **reload-delay mlag** command configures the reload delay period. The reload delay period varies between 0 seconds and one hour (3600 seconds) with a default period is five minutes

### Example

- This command configures the reload delay interval as 2.5 minutes (150 seconds).

```
switch(config-mlag)#reload-delay 150
switch(config-mlag)#
```

## Shutdown

The **shutdown (MLAG)** command disables MLAG operations without disrupting the MLAG configuration. The **no mlag configuration** command (global configuration mode) disables MLAG and removes the MLAG configuration. The **no shutdown** command resumes MLAG activity.

**Examples**

- This command disables MLAG activity on the switch.

```
switch(config-mlag)#shutdown
switch(config-mlag)#
```

- This command resumes MLAG activity on the switch.

```
switch(config-mlag)#no shutdown
switch(config-mlag)#
```

**10.4.2 Configuring MLAG Services**

An MLAG is a pair of links that originate on a network attached device and terminate on the two MLAG peer switches. The MLAG switches coordinate traffic to the device through a common **mlag (port-channel interface configuration)** command on the interfaces that connect to the device.

The MLAG ID differs from the MLAG domain ID. The MLAG domain ID is assigned globally per switch in MLAG configuration mode, and the same MLAG domain ID must be on both switches.

It is not recommended that MLAGs are used with static LAGs. Configure the downstream switch or router connected to the MLAG peers to negotiate a LAG with LACP. For Arista Networks switches, this is in respect to a configuration such as **channel-group group-number mode on**.

Port channels configured as an MLAG must have identical port channel numbers. Although the MLAG ID is a distinct parameter from the port channel number, best practices recommend assigning the MLAG ID to match the port channel number.

The following example does not follow this convention to emphasize the parameters that are distinct. The example in [Section 10.5](#) follows the best practices convention.

**Examples**

- These Switch1 commands bundle Ethernet interfaces 3 and 4 in port channel 20, then associate that port channel with MLAG 12.

```
Switch1(config)#interface ethernet 3-4
Switch1(config-if-Et3-4)#channel-group 20 mode active
Switch1(config-if-Et3-4)#interface port-channel 20
Switch1(config-if-Po20)#mlag 12
Switch1(config-if-Po20)#exit
Switch1(config)#
```

- These Switch2 commands bundle Ethernet interfaces 9 and 10 in port channel 15, then associate that port channel with MLAG 12.

```
Switch2(config)#interface ethernet 9-10
Switch2(config-if-Et9-10)#channel-group 15 mode active
Switch2(config-if-Et9-10)#interface port-channel 20
Switch2(config-if-Po20)#mlag 12
Switch2(config-if-Po20)#exit
Switch2(config)#
```

- These commands configure the port channels that attach to the MLAG on network attached device:

```
NAD(config)#interface ethernet 1-4
NAD(config-if-Et1-4)#channel-group 1 mode active
NAD(config-if-Et1-4)#exit
NAD(config)#
```

[Figure 10-2](#) displays the result of the interface MLAG configuration.

Figure 10-2 MLAG Interface Configuration

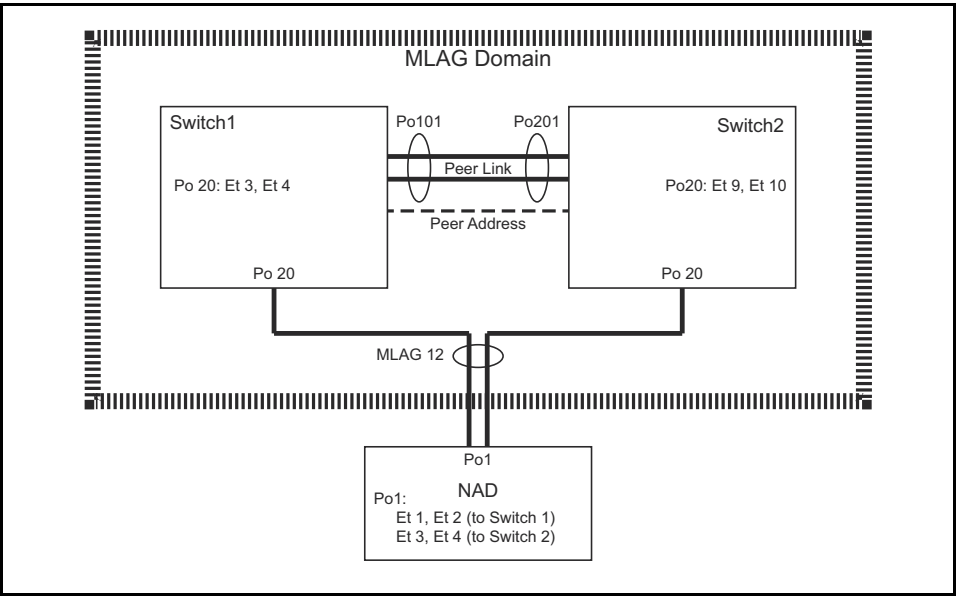

## 10.5 MLAG Implementation Example

This example creates an MLAG Domain, then configures MLAG connections between the peer switches and four Network Attached Devices (NADs). The MLAG switches connect through a LAG and communicate with the NADs through MLAGs. Although the NADs can be any device that supports LACP LAGs, the devices in this example are Arista switches.

Figure 10-3 MLAG Implementation Example

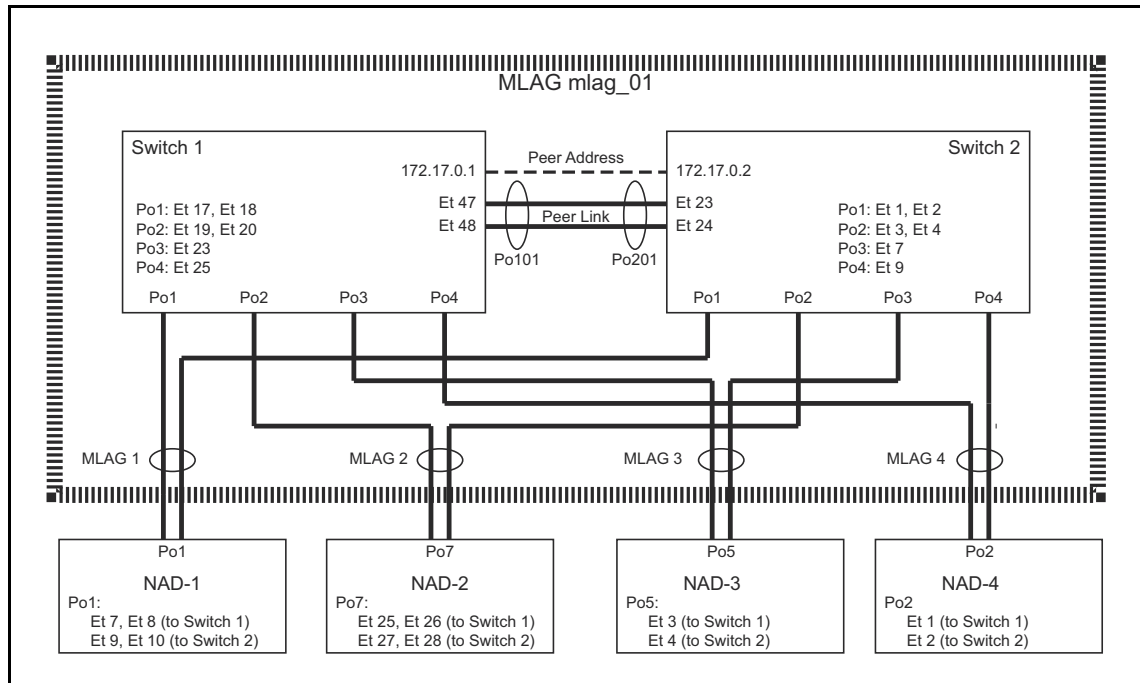

### 10.5.1 Topology

Figure 10-3 displays the MLAG topology. Switch 1 and Switch 2 are MLAG peers that logically represent a single Layer 2 switch. The peer link between the switches contains the following interfaces:

- Switch 1: Ethernet 47, Ethernet 48
- Switch 2: Ethernet 23, Ethernet 24

The example configures MLAGs from the MLAG Domain to four network attached devices (NAD-1, NAD-2, NAD-3, NAD-4).

### 10.5.2 Configuring the Peer Switch Connections

To configure the switches in the described topology, perform the tasks in these sections:

- [Section 10.5.2.1: Configuring the Peer Switch Port Channels](#)
- [Section 10.5.2.2: Configuring the Peer Switch SVIs](#)
- [Section 10.5.2.3: Configuring the Peer Links](#)

#### 10.5.2.1 Configuring the Peer Switch Port Channels

These commands create the port channels the switches use to establish the peer link.

**These commands create port channels on Switch1**

```
Switch1(config)#interface ethernet 47-48
Switch1(config-if-Et47-48)#channel-group 101 mode active
Switch1(config-if-Et47-48)#interface port-channel 101
Switch1(config-if-Po101)#switchport mode trunk
Switch1(config-if-Po101)#switchport trunk group peertrunk
Switch1(config-if-Po101)#exit
Switch1(config)#
```

**These commands create port channels on Switch2**

```
Switch2(config)#interface ethernet 23-24
Switch2(config-if-Et23-24)#channel-group 201 mode active
Switch2(config-if-Et23-24)#interface port-channel 201
Switch2(config-if-Po201)#switchport mode trunk
Switch2(config-if-Po201)#switchport trunk group trunkpeer
Switch2(config-if-Po201)#exit
Switch2(config)#
```

**10.5.2.2 Configuring the Peer Switch SVIs**

For each peer switch, these commands create an SVI and associate it to the trunk group assigned to the peer link port channel. STP is disabled on the VLAN.

**These commands configure the SVI on Switch1**

```
Switch1(config)#vlan 4094
Switch1(config-vlan-4094)#trunk group peertrunk
Switch1(config-vlan-4094)#interface vlan 4094
Switch1(config-if-Vl4094)#ip address 172.17.0.1/30
Switch1(config-if-Vl4094)#no autostate
Switch1(config-if-Vl4094)#exit
Switch1(config)#no spanning-tree vlan 4094
Switch1(config)#
```

**These commands configure the SVI on Switch2**

```
Switch2(config)#vlan 4094
Switch2(config-vlan-4094)#trunk group trunkpeer
Switch2(config-vlan-4094)#interface vlan 4094
Switch2(config-if-Vl4094)#ip address 172.17.0.2/30
Switch2(config-if-Vl4094)#no autostate
Switch2(config-if-Vl4094)#exit
Switch2(config)#no spanning-tree vlan 4094
Switch2(config)#
```

**10.5.2.3 Configuring the Peer Links**

These commands create the peer links on each MLAG switch.

**These commands create peer links on Switch1**

```
Switch1(config)#mlag configuration
Switch1(config-mlag)#local-interface vlan 4094
Switch1(config-mlag)#peer-address 172.17.0.2
Switch1(config-mlag)#peer-link port-channel 101
Switch1(config-mlag)#domain-id mlag_01
Switch1(config-mlag)#heartbeat-interval 2500
Switch1(config-mlag)#reload-delay 150
Switch1(config-mlag)#exit
Switch2(config)#
```

**These commands create peer links on Switch2**

```
Switch2(config)#mlog configuration
Switch2(config-mlog)#local-interface vlan 4094
Switch2(config-mlog)#peer-address 172.17.0.1
Switch2(config-mlog)#peer-link port-channel 201
Switch2(config-mlog)#domain-id mlog_01
Switch2(config-mlog)#heartbeat-interval 2500
Switch2(config-mlog)#reload-delay 150
Switch2(config-mlog)#exit
Switch2(config)#
```

### 10.5.3 Configuring Peer Switch MLAGs

These commands create the MLAGs that connect the MLAG domain to the network attached devices.

**These commands configure MLAG 1 on Switch1**

```
Switch1(config)#interface ethernet 17-18
Switch1(config-if-Et17-18)#channel-group 1 mode active
Switch1(config-if-Et17-18)#interface port-channel 1
Switch1(config-if-Po1)#mlog 1
Switch1(config-if-Po1)#exit
Switch1(config)#
```

**These commands configure MLAG 1 on Switch2**

```
Switch2(config)#interface ethernet 1-2
Switch2(config-if-Et1-2)#channel-group 1 mode active
Switch2(config-if-Et1-2)#interface port-channel 1
Switch2(config-if-Po1)#mlog 1
Switch2(config-if-Po1)#exit
Switch2(config)#
```

**These commands configure MLAG 2 on Switch1**

```
Switch1(config)#interface ethernet 19-20
Switch1(config-if-Et19-20)#channel-group 2 mode active
Switch1(config-if-Et19-20)#interface port-channel 2
Switch1(config-if-Po2)#mlog 2
Switch1(config-if-Po2)#exit
Switch1(config)#
```

**These commands configure MLAG 2 on Switch2**

```
Switch2(config)#interface ethernet 3-4
Switch2(config-if-Et3-4)#channel-group 2 mode active
Switch2(config-if-Et3-4)#interface port-channel 2
Switch2(config-if-Po2)#mlog 2
Switch2(config-if-Po2)#exit
Switch2(config)#
```

**These commands configure MLAG 3 on Switch1**

```
Switch1(config)#interface ethernet 23
Switch1(config-if-Et23)#channel-group 3 mode active
Switch1(config-if-Et23)#interface port-channel 3
Switch1(config-if-Po3)#mlog 3
Switch1(config-if-Po3)#exit
Switch1(config)#
```

**These commands configure MLAG 3 on Switch2**

```
Switch2(config)#interface ethernet 7
Switch2(config-if-Et7)#channel-group 3 mode active
Switch2(config-if-Et7)#interface port-channel 3
Switch2(config-if-Po3)#mlag 3
Switch2(config-if-Po3)#exit
Switch2(config)#
```

**These commands configure MLAG 4 on Switch1**

```
Switch1(config)#interface ethernet 25
Switch1(config-if-Et25)#channel-group 4 mode active
Switch1(config-if-Et25)#interface port-channel 4
Switch1(config-if-Po4)#mlag 4
Switch1(config-if-Po4)#exit
Switch1(config)#
```

**These commands configure MLAG 4 on Switch2**

```
Switch2(config)#interface ethernet 9
Switch2(config-if-Et9)#channel-group 4 mode active
Switch2(config-if-Et9)#interface port-channel 4
Switch2(config-if-Po4)#mlag 4
Switch2(config-if-Po4)#exit
Switch2(config)#
```

## 10.5.4 Configuring the Network Attached Devices

These commands create the LAGs on the Network Attached Devices that connect to the MLAG domain.

**These commands configure the port channels on NAD-1**

```
NAD-1(config)#interface ethernet 7-10
NAD-1(config-if-Et7-10)#channel-group 1 mode active
NAD-1(config-if-Et7-10)#exit
NAD-1(config)#
```

**These commands configure the port channels on NAD-2**

```
NAD-2(config)#interface ethernet 25-28
NAD-2(config-if-Et25-28)#channel-group 7 mode active
NAD-2(config-if-Et25-28)#exit
NAD-2(config)#
```

**These commands configure the port channels on NAD-3**

```
NAD-3(config)#interface ethernet 3-4
NAD-3(config-if-Et3-4)#channel-group 5 mode active
NAD-3(config-if-Et3-4)#exit
NAD-3(config)#
```

**These commands configure the port channels on NAD-4**

```
NAD-4(config)#interface ethernet 1-2
NAD-4(config-if-Et1-2)#channel-group 2 mode active
NAD-4(config-if-Et1-2)#exit
NAD-4(config)#
```



## 10.5.5 Verification

The following tasks verify the MLAG peer and connection configuration:

- [Section 10.5.5.1: Verify the Peer Switch Connection](#)
- [Section 10.5.5.2: Verify the MLAGs](#)
- [Section 10.5.5.3: Verify Spanning Tree Protocol \(STP\)](#)
- [Section 10.5.5.4: Verify the MLAG Port Channel](#)
- [Section 10.5.5.5: Verify the VLAN Membership](#)

### 10.5.5.1 Verify the Peer Switch Connection

To display the MLAG configuration and the MLAG status on Switch 1, use the [show mlag](#) command:

```
Switch1#show mlag
MLAG Configuration:
domain-id : mlag_01
local-interface : Vlan4094
peer-address : 172.17.0.2
peer-link : Port-Channel101

MLAG Status:
state : Active
peer-link status : Up
local-int status : Up
system-id : 02:1c:ff:00:15:38

MLAG Ports:
Disabled : 0
Configured : 0
Inactive : 0
Active-partial : 0
Active-full : 4
```

To display the MLAG configuration and the MLAG status on Switch 2, use the [show mlag](#) command:

```
Switch2#show mlag
MLAG Configuration:
domain-id : mlag_01
local-interface : Vlan4094
peer-address : 172.17.0.1
peer-link : Port-Channel102

MLAG Status:
state : Active
peer-link status : Up
local-int status : Up
system-id : 02:1c:ff:00:15:41

MLAG Ports:
Disabled : 0
Configured : 0
Inactive : 0
Active-partial : 0
Active-full : 4
```

### 10.5.5.2 Verify the MLAGs

The [show mlag interfaces](#) command displays MLAG connections between the MLAG switches and the Network Attached Devices.

- This **show mlag interfaces** command displays MLAG connections between the MLAG peer Switch 1 and the network attached devices:

```
Switch1#show mlag interfaces
```

| mlag | desc    | state       | local | remote | local/remote status |
|------|---------|-------------|-------|--------|---------------------|
| 1    | sw1.po1 | active-full | Po1   | Po1    | up/up               |
| 2    | sw1.po2 | active-full | Po2   | Po2    | up/up               |
| 3    | sw1.po3 | active-full | Po3   | Po3    | up/up               |
| 4    | sw1.po4 | active-full | Po4   | Po4    | up/up               |

- The following **show mlag interfaces** command, with the *detail* option, displays MLAG connections between the MLAG peer Switch 1 and the network attached devices

```
Switch2#show mlag interfaces detail
```

| mlag | state       | local | remote | oper  | config  | last change         | changes |
|------|-------------|-------|--------|-------|---------|---------------------|---------|
| 1    | active-full | Po1   | Po1    | up/up | ena/ena | 6 days, 2:08:28 ago | 5       |
| 2    | active-full | Po2   | Po2    | up/up | ena/ena | 6 days, 2:08:30 ago | 5       |
| 3    | active-full | Po3   | Po3    | up/up | ena/ena | 6 days, 2:08:33 ago | 5       |
| 4    | active-full | Po4   | Po4    | up/up | ena/ena | 6 days, 2:08:41 ago | 5       |

Switch2#

### 10.5.5.3 Verify Spanning Tree Protocol (STP)

STP functions can be displayed from each peer switch. MLAG interfaces are displayed as a single entry. Configured interfaces on each switch that are not included in an MLAG are displayed. Local interfaces have the normal notation; remote interfaces are preceded by *P* or *Peer*.

#### VLAN Output 1: Assume VLAN 3903 includes MLAG 1

```
Switch1#show spanning-tree vlan 3903
Spanning tree instance for vlan 3903
VL3903
 Spanning tree enabled protocol rapid-pvst
 Root ID Priority 36671
 Address 001c.730c.3009
 Cost 1999 (Ext) 0 (Int)
 Port 105 (Port-Channel5)
 Hello Time 2.000 sec Max Age 20 sec Forward Delay 15 sec

 Bridge ID Priority 36671 (priority 32768 sys-id-ext 3903)
 Address 021c.7300.1319
 Hello Time 2.000 sec Max Age 20 sec Forward Delay 15 sec

Interface Role State Cost Prio.Nbr Type

Po1 root forwarding 1999 128.105 P2p
Switch1#
```

The output displays MLAG 1 under its local interface name (Po1). A peer interface is not displayed because spanning tree considers the local and remote Port Channels as a single MLAG interface.

**VLAN Output 2: Assume VLAN 3908 does not include any MLAGs**

```

Switch1#show spanning-tree vlan 3908
Spanning tree instance for vlan 3908
VL3908
 Spanning tree enabled protocol rapid-pvst
 Root ID Priority 36676
 Address 021c.7300.1319
 This bridge is the root

 Bridge ID Priority 36676 (priority 32768 sys-id-ext 3908)
 Address 021c.7300.1319
 Hello Time 2.000 sec Max Age 20 sec Forward Delay 15 sec

Interface Role State Cost Prio.Nbr Type

Et17 designated forwarding 2000 128.217 P2p
Et18 designated forwarding 2000 128.218 P2p
PEt17 designated forwarding 2000 128.17 P2p
PEt18 designated forwarding 2000 128.18 P2p

```

The output displays all interfaces from both switches. Each interface is explicitly displayed because they are individual units that STP must consider when selecting ports to block.

- Et17 and Et18 are located on the switch where the **show spanning-tree** command is issued.
- PEt17 and PEt18 are located on the remote switch from where the command was issued

An identical command issued on the peer switch displays similar information.

**Verify the MLAG does not create topology loops (show spanning-tree blocked)**

```

Switch1#show spanning-tree blocked
Name Blocked Interfaces List

Number of blocked ports (segments) in the system : 0
Switch1#

```

**10.5.5.4 Verify the MLAG Port Channel**

Issue the command **show port-channel** for channels 1-4 from Switch 1:

```

Switch#show port-channel 1-4
Port Channel Port-Channel1:
 Active Ports: Ethernet17 Ethernet18 PeerEthernet1 PeerEthernet2
Port Channel Port-Channel2:
 Active Ports: Ethernet19 Ethernet20 Ethernet21 Ethernet22
 PeerEthernet3 PeerEthernet4 PeerEthernet5 PeerEthernet6
Port Channel Port-Channel3:
 Active Ports: Ethernet23 Ethernet24 PeerEthernet7 PeerEthernet8
Port Channel Port-Channel4:
 Active Ports: Ethernet25 Ethernet26 PeerEthernet9 PeerEthernet10

```

Issue the command **show port-channel detailed** command for channel 1 from Switch 2:

```
Switch2#show port-channel 1 detailed
Port Channel Port-Channel1:
Active Ports:
 Port Time became active Protocol Mode

 Ethernet17 7/7/11 15:27:36 LACP Active
 Ethernet18 7/7/11 15:27:36 LACP Active
 PeerEthernet1 7/7/11 15:27:36 LACP Active
 PeerEthernet2 7/7/11 15:27:36 LACP Active
```

#### 10.5.5.5 Verify the VLAN Membership

The **show vlan** command displays VLAN member ports, including MLAG ports and ports on each peer not bundled in an MLAG.

```
Switch1#show vlan 3903, 3908
VLAN Name Status Ports

3903 ar.mg.rn.172.17.254.16/29 active Cpu, Po1
3908 po.ra.ar.mg.172.17.254.64/29 active Cpu, Et17, Et18, PEt17, PEt18
```

## 10.6 MLAG Commands

This section contains descriptions of the CLI commands that this chapter references.

### MLAG and Port Channel Commands – Global Configuration Mode

- [clear mlag tunnel counters](#) ..... Page 530
- [mlag configuration \(global configuration\)](#) ..... Page 535

### Interface Configuration Commands – Interface Configuration Mode

- [mlag \(port-channel interface configuration\)](#) ..... Page 534

### MLAG Configuration Commands

- [domain-id](#) ..... Page 531
- [heartbeat-interval \(MLAG\)](#) ..... Page 532
- [local-interface](#) ..... Page 533
- [peer-address](#) ..... Page 536
- [peer-link](#) ..... Page 537
- [reload-delay mlag](#) ..... Page 538
- [reload-delay mode](#) ..... Page 539
- [reload-delay non-mlag](#) ..... Page 540
- [shutdown \(MLAG\)](#) ..... Page 547

### Display Commands

- [show mlag](#) ..... Page 541
- [show mlag interfaces](#) ..... Page 542
- [show mlag interfaces members](#) ..... Page 543
- [show mlag interfaces states](#) ..... Page 544
- [show mlag issu warnings](#) ..... Page 545
- [show mlag tunnel counters](#) ..... Page 546

## clear mlag tunnel counters

The **clear mlag tunnel counters** command resets the Multichassis Link Aggregation (MLAG) tunnel counters on bridged Ethernet interfaces.

**Platform** all  
**Command Mode** Privileged EXEC

### Command Syntax

**clear mlag tunnel counters**

### Example

- These commands show the counters before and after the **clear mlag tunnel counters** command.

```
switch#show mlag tunnel counters
Received packets: 106609
Transmitted packets: 5171787
Decapsulated packets: 106609
Encapsulated packets: 5171787
FrameType DecapPkts EncapPkts
IEEE BPDU 0 2032633
IGMP 7610 8265
IGMPv3 0 8268
MLAG Heartbeat 51649 51649
PIM 47199 0
PVST BPDU 148 3070969
switch#
```

```
switch#clear mlag tunnel counters
switch#
```

```
switch#show mlag tunnel counters
Received packets: 0
Transmitted packets: 0
Decapsulated packets: 0
Encapsulated packets: 0
FrameType DecapPkts EncapPkts
IEEE BPDU 0 0
IGMP 0 0
IGMPv3 0 0
MLAG Heartbeat 0 0
PIM 0 0
PVST BPDU 0 0
switch#
```

## domain-id

The **domain-id** command specifies a name for the Multichassis Link Aggregation (MLAG) domain.

The **no domain-id** and **default domain-id** commands remove the MLAG domain name by deleting the **domain-id** statement from *running-config*.

|              |                    |
|--------------|--------------------|
| Platform     | all                |
| Command Mode | MLAG Configuration |

### Command Syntax

```
domain-id identifier
no domain-id
default domain-id
```

### Parameters

- *identifier* alphanumeric string that names the MLAG domain.

### Examples

- This command names the MLAG domain *mlag1*.

```
switch(config)#mlag
switch(config-mlag)#domain-id mlag1
switch(config-mlag)#
```

## heartbeat-interval (MLAG)

The **heartbeat-interval** command configures the interval at which heartbeat messages are issued in a Multichassis Link Aggregation (MLAG) configuration.

The **no heartbeat-interval** and **default heartbeat-interval** commands revert the heartbeat interval to the default setting (2 seconds) by removing the **heartbeat-interval** command from *running-config*.

|              |                    |
|--------------|--------------------|
| Platform     | all                |
| Command Mode | MLAG Configuration |

### Command Syntax

```
heartbeat-interval period
no heartbeat-interval
default heartbeat-interval
```

### Parameters

- *period* Interval duration (ms). Value ranges from 1000 through 30000. Default interval is 2000 ms.

### Guidelines

Heartbeat messages flow independently in both directions between the MLAG peers. If a peer stops receiving heartbeat messages within the expected time frame (30 seconds), the other peer can assume it no longer functions and without intervention or repair, the MLAG becomes disabled. Both switches revert to their independent state.

---

**Important** On 7500 and 7500E Series Switches, Arista recommends setting the heartbeat interval to 10 seconds.

---

### Examples

- This command configures the heartbeat interval to 15000 milliseconds:

```
switch(config)#mlag
switch(config-mlag)#heartbeat-interval 15000
switch(config-mlag)#
```



## local-interface

The **local-interface** command assigns a VLAN interface for use in Multichassis Link Aggregation (MLAG) configurations. The VLAN interface is used for both directions of communication between the MLAG peers.

The **no local-interface** and **default local-interface** commands delete the VLAN interface assignment by removing the **local-interface** command from *running-config*.

|              |                    |
|--------------|--------------------|
| Platform     | all                |
| Command Mode | MLAG Configuration |

### Command Syntax

```
local-interface vlan vlan_number
no local-interface
default local-interface
```

### Parameters

- *vlan\_number* VLAN number, in the range from 1 through 4094.

### Guidelines

When configuring the local interface, the VLAN interface must exist already. To configure a VLAN interface, issue the command **interface vlan**.

### Example

- This command assigns VLAN 4094 as the local interface.

```
switch(config)#mlag
switch(config-mlag)#local-interface vlan 4094
switch(config-mlag)#
```

## mlag (port-channel interface configuration)

The **mlag** command assigns an MLAG ID to a port-channel. MLAG peer switches form an MLAG when each switch configures the same MLAG ID to a port-channel interface. Only one MLAG ID can be assigned to an interface. An individual MLAG number cannot be assigned to more than one interface.

The **no mlag** and **default mlag** commands remove the MLAG ID assignment from the configuration mode interface by deleting the corresponding **mlag** command from *running-config*.

|                     |                                      |
|---------------------|--------------------------------------|
| <b>Platform</b>     | all                                  |
| <b>Command Mode</b> | Interface-Port Channel Configuration |

### Command Syntax

```
mlag number
no mlag
default mlag
```

### Parameters

- *number* Number used as MLAG ID. Value ranges from 1 to 2000.

### Example

- These commands configure a port channel and assign it MLAG 4.

```
switch(config)#interface ethernet 5-10
switch(config-if-Et5-10)#channel-group 1 mode active
switch(config-if-Et5-10)#interface port-channel 4
switch(config-if-Po4)#switchport trunk group group4
switch(config-if-Po4)#mlag 4
switch(config-if-Po4)#exit
switch(config)#
```

## mlag configuration (global configuration)

The **mlag configuration** command enters MLAG configuration mode to configure Multichassis Link Aggregation (MLAG) features. MLAG configuration mode is not a group change mode; *running-config* is changed immediately after commands are executed. The **exit** command does not affect the configuration.

The **no mlag configuration** and **default mlag configuration** commands remove all MLAG configuration commands from *running-config*.

The **exit** command returns the switch to global configuration mode.

|              |                      |
|--------------|----------------------|
| Platform     | all                  |
| Command Mode | Global Configuration |

### Command Syntax

```
mlag [configuration]
no mlag configuration
default mlag configuration
```

**mlag** and **mlag configuration** are identical commands.

### Guidelines

An MLAG is formed by connecting two switches through an interface called a peer link. The peer link carries control and data traffic between the switches, including advertisements and keepalive messages. This information coordinates the switches. Functioning peers are in the **active** state.

Each peer switch uses IP-level connectivity between their local addresses and the MLAG peer IP address to form and maintain the peer link.

### Commands Available in MLAG Configuration Mode

- [domain-id](#)
- [heartbeat-interval \(MLAG\)](#)
- [local-interface](#)
- [peer-address](#)
- [peer-link](#)
- [reload-delay mlag](#)
- [shutdown \(MLAG\)](#)

### Example

- These commands enter MLAG configuration mode and configure MLAG parameters:

```
switch(config)#mlag
switch(config-mlag)#local-interface vlan 4094
switch(config-mlag)#peer-address 10.0.0.2
switch(config-mlag)#peer-link port-channel 10
switch(config-mlag)#domain-id mlagDomain
switch(config-mlag)#heartbeat-interval 2500
switch(config-mlag)#reload-delay 2000
switch(config-mlag)#exit
switch(config)#
```

## peer-address

The **peer-address** command specifies the peer IPv4 address for a Multichassis Link Aggregation (MLAG) domain. MLAG control traffic, including keepalive messages, is sent to the peer IPv4 address. If the peer IPv4 address is unreachable, then MLAG peering fails and both peer switches revert to their independent state.

The **no peer-address** and **default peer-address** commands remove the MLAG peer's IPv4 address assignment by deleting the peer-address command from *running-config*.

|              |                    |
|--------------|--------------------|
| Platform     | all                |
| Command Mode | MLAG Configuration |

### Command Syntax

```
peer-address ipv4_addr
no peer-address
default peer-address
```

### Parameters

- *ipv4\_addr* MLAG peer IPv4 address.

### Example

- These commands configure the MLAG peer address.

```
switch(config)#mlag
switch(config-mlag)#peer-address 10.0.0.2
switch(config-mlag)#
```

## peer-link

The **peer-link** command specifies the interface that connects Multichassis Link Aggregation (MLAG) peers. To form an MLAG, two switches are connected through an interface called a peer link. The peer link carries control and data traffic between the two switches. Control traffic includes MLAG-related advertisements and keepalive messages. This information keeps the two switches working as one.

The **no peer-link** and **default peer-link** command remove the peer link by deleting the **peer-link** command from *running-config*.

|                     |                    |
|---------------------|--------------------|
| <b>Platform</b>     | all                |
| <b>Command Mode</b> | MLAG Configuration |

### Command Syntax

```
peer-link INT_NAME
no peer-link
default peer-link
```

### Parameters

- *INT\_NAME* denotes the interface type and number of the interface. Values include:
  - **ethernet** *e\_num* Ethernet interface range specified by *e\_num*.
  - **port-channel** *p\_num* Channel group interface range specified by *p\_num*.

### Example

- These commands creates a peer link.

```
switch(config)#mlag configuration
switch(config-mlag)#peer-link port-channel 10
switch(config-mlag)
```

## reload-delay mlag

The **reload-delay mlag** command configures the reload delay period for MLAG links. The command also specifies the reload delay period for non-MLAG links when the **reload-delay non-mlag** command is not configured.

The recommended minimum value required to ensure the forwarding hardware is initialized with the topology state depends on the switch platform:

- fixed configuration switches: 300 seconds (five minutes)
- modular switches: 1200 seconds (20 minutes)

The **no reload-delay mlag** and **default reload-delay mlag** commands restore the default value of 300 by deleting the **reload-delay mlag** statement from *running-config*.

|              |                    |
|--------------|--------------------|
| Platform     | all                |
| Command Mode | MLAG Configuration |

### Command Syntax

```
reload-delay [mlag] PERIOD
no reload-delay [mlag]
default reload-delay [mlag]
```

### Parameters

- **PERIOD** Period that non-peer links are disabled after an MLAG peer reboots. Options include:
  - **infinity** link is not enabled after reboot.
  - **<0 to 86400>** disabled link interval (seconds). Default is 300 (five minutes).

### Guidelines

The **reload-delay** and **reload-delay mlag** commands are equivalent.

### Example

- These commands configure the reload-delay interval to 15 minutes.

```
switch(config)#mlag configuration
switch(config-mlag)#reload-delay mlag 900
switch(config-mlag)#
```

## reload-delay mode

The **reload-delay mode** command specifies the state of LACP LAG ports during the MLAG reload delay period. By default, MLAG ports remain in the errdisabled state during reload delay. This command configures MLAG ports to come up to standby mode before the expiration of the reload delay period.

The **no reload-delay mode** and **default reload-delay mode** commands restore the default behavior of MLAG ports by deleting the **reload-delay mode** statement from *running-config*. The default behavior is for the MLAG ports to remain in the errdisabled state until the expiration of the reload delay period

|              |                    |
|--------------|--------------------|
| Platform     | all                |
| Command Mode | MLAG Configuration |

### Command Syntax

```
reload-delay mode lacp standby
no reload-delay mode
default reload-delay mode
```

### Related Commands

- [reload-delay mlag](#) configures the MLAG reload delay period.

### Example

- These commands configure the MLAG port to come up to standby state before the end of the reload delay period.

```
switch(config)#mlag configuration
switch(config-mlag)#reload-delay mode lacp standby
switch(config-mlag)#
```

## reload-delay non-mlag

The **reload-delay non-mlag** command specifies the period that non-MLAG links are disabled after an MLAG peer reboots. This interval allows non peer links to learn multicast and OSPF states before the ports start handling traffic. The recommended minimum value required to ensure the forwarding hardware is initialized with the topology state depends on the switch platform:

- fixed configuration switches: 300 seconds (five minutes)
- modular switches: 1200 seconds (20 minutes)

When the **reload-delay non-mlag** command is not configured, the **reload-delay mlag** command specifies the reload delay time for non-MLAG and MLAG links.

The **no reload-delay non-mlag** and **default reload-delay non-mlag** command restores the default behavior by deleting the **reload-delay non-mlag** statement from *running-config*.

|              |                    |
|--------------|--------------------|
| Platform     | all                |
| Command Mode | MLAG Configuration |

### Command Syntax

```
reload-delay non-mlag PERIOD
no reload-delay non-mlag
default reload-delay non-mlag
```

### Parameters

- **PERIOD** Period that non-MLAG links are disabled after an MLAG peer reboots. Options include:
  - **infinity** links are not enabled after reboot.
  - **<0 to 86400>** disabled link interval (seconds). Values range from 0 to 86400 (24 hours).

### Example

- These commands configure the reload-delay interval of non-MLAG links to 20 minutes.

```
switch(config)#mlag configuration
switch(config-mlag)#reload-delay non-mlag 1200
switch(config-mlag)#
```



## show mlag

The **show mlag** command displays information about the Multichassis Link Aggregation (MLAG) configuration on bridged Ethernet interfaces.

**Platform** all  
**Command Mode** EXEC

### Command Syntax

```
show mlag [INFO_LEVEL]
```

### Parameters

- **INFO\_LEVEL** specifies information displayed by command. Options include:
  - **<no parameter>** command displays MLAG configuration, status, and ports.
  - **detail** command displays MLAG configuration, status, ports, and detailed status.

### Example

- This command displays output from the **show mlag** command:

```
switch>show mlag
MLAG Configuration:
domain-id : ar.mg.mlag
local-interface : Vlan3901
peer-address : 172.17.254.2
peer-link : Port-Channel1

MLAG Status:
state : Active
peer-link status : Up
local-int status : Up
system-id : 02:1c:73:00:13:19

MLAG Ports:
Disabled : 0
Configured : 0
Inactive : 0
Active-partial : 0
Active-full : 5
switch>
```

## show mlag interfaces

The **show mlag interfaces** command displays information about the Multichassis Link Aggregation (MLAG) configuration on bridged Ethernet interfaces.

**Platform** all  
**Command Mode** EXEC

### Command Syntax

```
show mlag interfaces [MLAGS] [INFO_LEVEL]
```

### Parameters

- **MLAGS** MLAG channels for which command displays data. Options include:
  - <no parameter> command displays data for all MLAGs.
  - *mlag\_id* specifies MLAG for which command displays data. Value ranges from 1 to 2000.
- **INFO\_LEVEL** specifies information displayed by command. Options include:
  - <no parameter> command displays basic MLAG interface parameters
  - **detail** command displays detailed MLAG interface parameters.

### Example

- This command displays output from the **show mlag interfaces detail** command:

```
switch>show mlag interfaces detail
```

| mlag | state       | local | remote | local/remote |         | last change         | changes |
|------|-------------|-------|--------|--------------|---------|---------------------|---------|
|      |             |       |        | oper         | config  |                     |         |
| 4    | active-full | Po4   | Po4    | up/up        | ena/ena | 6 days, 1:19:26 ago | 5       |
| 5    | active-full | Po5   | Po5    | up/up        | ena/ena | 6 days, 1:19:24 ago | 5       |
| 6    | active-full | Po6   | Po6    | up/up        | ena/ena | 6 days, 1:19:23 ago | 5       |
| 7    | active-full | Po7   | Po7    | up/up        | ena/ena | 6 days, 1:19:23 ago | 5       |

## show mlag interfaces members

The **show mlag interfaces members** command displays information about the Multichassis Link Aggregation (MLAG) members on bridged Ethernet interfaces.

|                     |      |
|---------------------|------|
| <b>Platform</b>     | all  |
| <b>Command Mode</b> | EXEC |

### Command Syntax

```
show mlag interfaces members
```

### Example

- This command displays the MLAG interface members.

```
switch#show mlag interface members
Mlag4 is Port-Channel4
 Active Ports: Ethernet3 PeerEthernet3
Mlag5 is Port-Channel5
 Active Ports: Ethernet14
Mlag7 is Port-Channel7
 Active Ports: Ethernet5 PeerEthernet5
Mlag8 is Port-Channel8
 Active Ports: Ethernet10 PeerEthernet10
Mlag9 is Port-Channel9
 Active Ports: Ethernet15 Ethernet21 PeerEthernet19 PeerEthernet20
Mlag10 is Port-Channel10
 Active Ports: Ethernet19 Ethernet20 PeerEthernet21 PeerEthernet22
switch#
```

## show mlag interfaces states

The **show mlag interfaces states** command displays information about the Multichassis Link Aggregation (MLAG) states on bridged Ethernet interfaces.

**Platform** all  
**Command Mode** EXEC

### Command Syntax

```
show mlag interfaces [MLAGS] states [STATE_NAMES] [INFO_LEVEL]
```

### Parameters

- **MLAGS** MLAG channels for which command displays data. Options include:
  - <no parameter> command displays data for all MLAGs.
  - *mlag\_id* specifies MLAG for which command displays data. Value ranges from 1 to 2000.
- **STATE\_NAMES** MLAG channels for which command displays data. Parameter may specify more than one name, which can be listed in any order. Valid state names include:
  - **active-full** includes active-full interfaces.
  - **active-partial** includes active-partial interfaces.
  - **configured** includes configured interfaces.
  - **disabled** includes disabled interfaces.
  - **inactive** includes inactive interfaces.
- **INFO\_LEVEL** specifies information displayed by command. Options include:
  - <no parameter> command displays basic MLAG interface parameters
  - **detail** command displays detailed MLAG interface state parameters.

### Example

- This command displays the MLAG interface states that are active-full.

```
switch#show mlag interfaces states active-full
```

| mlag | desc             | state       | local | remote | local/remote status |
|------|------------------|-------------|-------|--------|---------------------|
| 4    | b.po1            | active-full | Po4   | Po4    | up/up               |
| 7    | ar.mg.au.po1     | active-full | Po7   | Po7    | up/up               |
| 8    | co.po1           | active-full | Po8   | Po8    | up/up               |
| 9    | k.po5            | active-full | Po9   | Po9    | up/up               |
| 10   | ar.mg.pt.ir.po10 | active-full | Po10  | Po10   | up/up               |

```
switch#
```

## show mlag issu warnings

The **show mlag issu warnings** command displays a warning message regarding the backward-compatibility of this feature before you upgrade.

|                     |      |
|---------------------|------|
| <b>Platform</b>     | all  |
| <b>Command Mode</b> | EXEC |

### Command Syntax

```
show mlag issu warnings
```

### Example

- This command displays the MLAG backward-compatibility warning message. Refer to the latest version of the release notes for additional information before you upgrade.

```
switch##show mlag issu warnings
If you are performing an upgrade, and the Release Notes for the new
version of EOS indicate that MLAG is not backwards-compatible with the
currently installed version, the upgrade will result in packet loss.

Stp is not restartable. Topology changes will occur during the upgrade
process.

switch#
```

## show mlag tunnel counters

The **show mlag tunnel counters** command display the Multichassis Link Aggregation (MLAG) tunnel counters on bridged Ethernet interfaces.

**Platform** all  
**Command Mode** EXEC

### Command Syntax

**show mlag tunnel** [**counters**]

**show mlag tunnel** and **mlag tunnel counters** are identical commands.

### Example

- This command displays the MLAG tunnel counters.

```
switch#show mlag tunnel counters
Received packets: 3508018
Transmitted packets: 617125
Decapsulated packets: 3508017
Encapsulated packets: 617125
FrameType DecapPkts EncapPkts
IEEE BPDU 1142934 48303
IGMP 31565 6157
IGMPv3 0 6143
MLAG Heartbeat 39568 39586
PIM 0 57265
PVST BPDU 2293931 459652
switch#
```

## shutdown (MLAG)

The **shutdown** command disables MLAG on the switch without modifying the MLAG configuration.

The **no shutdown** and **default shutdown** commands re-enable MLAG by removing the **shutdown** command from *running-config*.

|              |                    |
|--------------|--------------------|
| Platform     | all                |
| Command Mode | MLAG Configuration |

### Command Syntax

```
shutdown
no shutdown
default shutdown
```

### Example

- These commands disable MLAG on the switch.

```
switch(config)#m1ag configuration
switch(config-m1ag)#shutdown
switch(config-m1ag)#
```





## 802.1x Port Security

---

This section explains the basic concepts behind 802.1x port security, including switch roles, how the switches communicate, and the procedure used for authenticating clients.

- [Section 11.1: 802.1x Port Security Introduction](#)
- [Section 11.2: 802.1x Port Security Description](#)
- [Section 11.3: Configuring 802.1x Port Security](#)
- [Section 11.4: Displaying 802.1x information](#)
- [Section 11.5: IEEE 802.1x Configuration Commands](#)

### 11.1 802.1x Port Security Introduction

This chapter explains 802.1x port-based network access control. Port security controls who can send traffic through and receive traffic from the individual switch ports. The switch does not allow an end node to send or receive traffic through a port until the user of the node has been authenticated by a RADIUS server.

This feature is used to prevent unauthorized individuals from connecting a computer to a switch port or using an unattended workstation to access your network resources. Only those users designated as valid network users on a RADIUS server are permitted to use the switch to access the network.

This port security method uses the RADIUS authentication protocol.

## 11.2 802.1x Port Security Description

### 11.2.1 Switch Roles in an 802.1x Configuration

The 802.1x standard defines the roles of **Supplicant (client)**, **Authenticator**, and **Authentication Server** in a network. Figure 11-1 illustrates these roles.

**Figure 11-1 Authenticator, Supplicant, and Authentication Server in an 802.1x configuration**

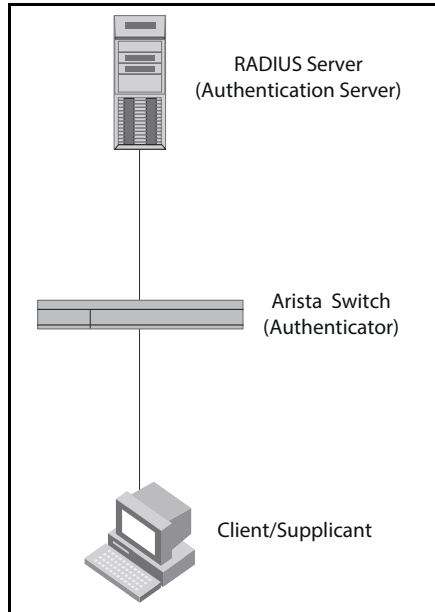

**Authentication server** – The switch that validates the client and specifies whether or not the client may access services on the switch. The switch supports Authentication Servers running RADIUS.

**Authenticator** – The switch that controls access to the network. In an 802.1x configuration, the switch serves as the Authenticator. The Authenticator passes messages between the client and the Authentication Server. Based on the identity information supplied by the client, and the authentication information supplied by the Authentication Server, the Authenticator either grants or does not grant network access to the client.

**Supplicant/Client** – The client (known as a **Supplicant** in the 802.1x standard) provides username or password information to the Authenticator. The Authenticator sends this information to the Authentication Server. Based on the supplicant's information, the Authentication Server determines whether the supplicant can use services provided by the Authenticator. The Authentication Server passes this information to the Authenticator, which then provides services to the client, based on the authentication result.

### 11.2.2 Authentication Process

Below is a brief overview of the authentication process that occurs between a supplicant, authenticator, and authentication server. For further details, refer to the IEEE 802.1x standard.

- Either the authenticator (a switch port) or the supplicant initiates an authentication message exchange. The switch initiates an exchange when it detects a change in the status of a port, or if it receives a packet on the port with a source MAC address not in the MAC address table.

- An authenticator starts the exchange by sending an EAP-Request/Identity packet. A supplicant starts the exchange with an EAPOL-Start packet, to which the authenticator responds with a EAP-Request/Identity packet.
- The supplicant responds with an EAP-Response/Identity packet to the authentication server via the authenticator.
- The authentication server responds with an EAP-Request packet to the supplicant via the authenticator.
- The supplicant responds with an EAP-Response.
- The authentication server sends either an EAP-Success packet or EAP-Reject packet to the supplicant.
- If an EAP-Reject is received, the supplicant will receive an EAP-Reject message and their traffic will not be forwarded.

### 11.2.3 Communication Between the Switches

For communication between the switches, 802.1x port security uses the Extensible Authentication Protocol (EAP), defined in RFC 2284 and the RADIUS authentication protocol.

The 802.1x standard specifies a method for encapsulating EAP messages so that they can be carried over a LAN. This encapsulated form of EAP is known as EAP over LAN (EAPOL). The standard also specifies a means of transferring the EAPOL information between the client or Supplicant, Authenticator, and Authentication Server.

EAPOL messages are passed between the Supplicant's and Authenticator's Port Access Entity (PAE).

[Figure 11-2](#) shows the relationship between the Authenticator PAE and the Supplicant PAE.

**Figure 11-2 Authenticator PAE and Supplicant PAE**

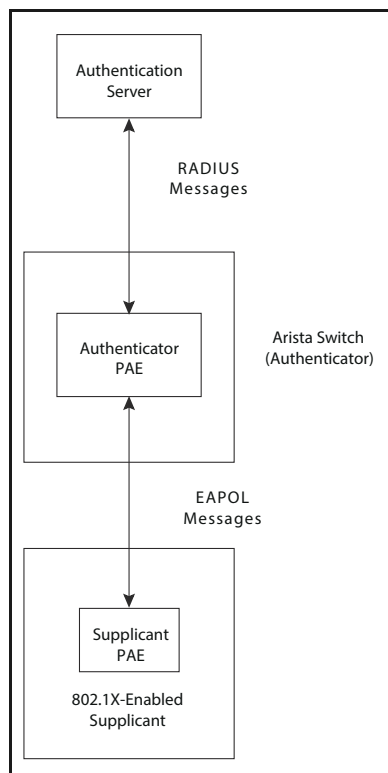

**Authenticator PAE:** The Authenticator PAE communicates with the Supplicant PAE to receive the Supplicant's identifying information. Acting as a RADIUS client, the Authenticator PAE passes the Supplicant's information to the Authentication Server, which decides whether to grant the Supplicant access. If the Supplicant passes authentication, the Authenticator PAE grants it access to the port.

**Supplicant PAE** – The Supplicant PAE supplies information about the client to the Authenticator PAE and responds to requests from the Authenticator PAE. The Supplicant PAE can also initiate the authentication procedure with the Authenticator PAE, as well as send logoff messages.

## 11.2.4 Controlled and Uncontrolled Ports

A physical port on the switch used with 802.1x port security has two virtual access points: a controlled port and an uncontrolled port. The controlled port provides full access to the network. The uncontrolled port provides access only for EAPOL traffic between the client and the Authentication Server. When a client is successfully authenticated, the controlled port is opened to the client.

**Figure 11-3** Controlled and uncontrolled ports before and after client authentication

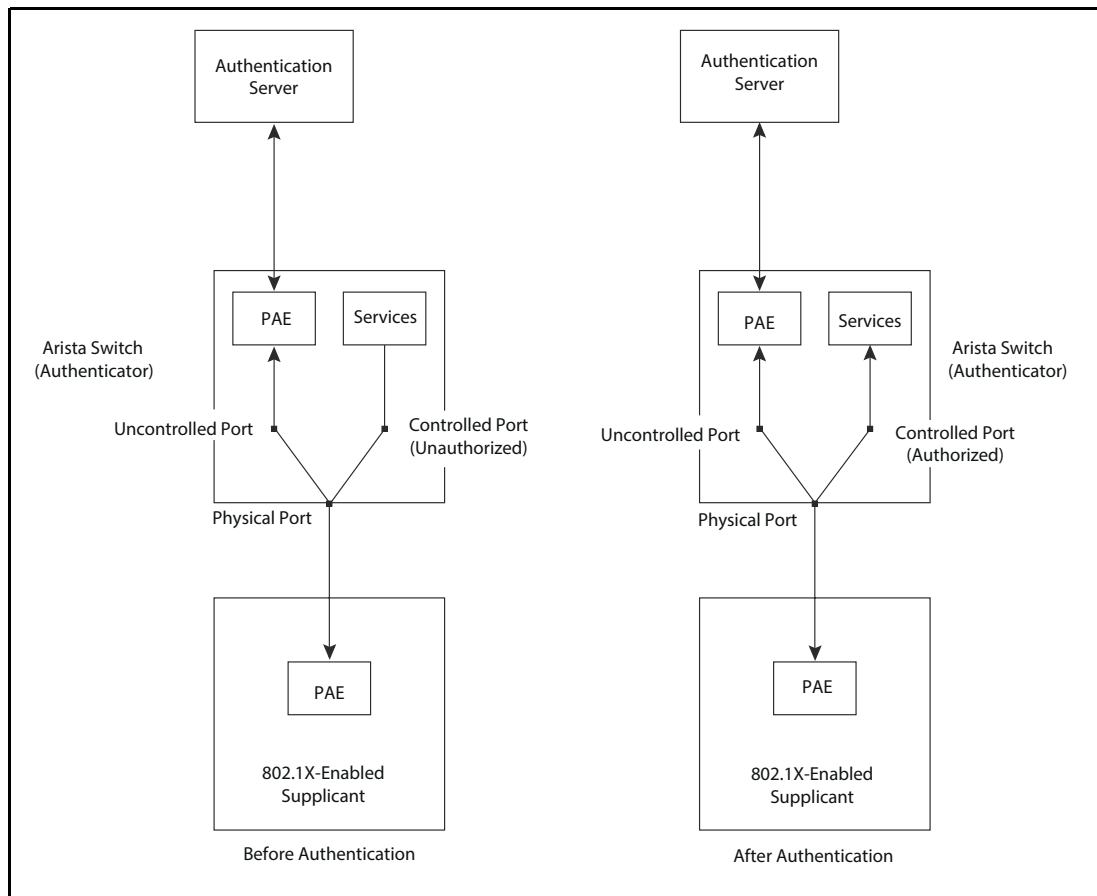

Before a client is authenticated, only the uncontrolled port on the Authenticator is open. The uncontrolled port allows only EAPOL frames to be exchanged between the client and the Authentication Server. The controlled port is in the unauthorized state and allows no traffic to pass through.

During authentication, EAPOL messages are exchanged between the Supplicant PAE and the Authenticator PAE, and RADIUS messages are exchanged between the Authenticator PAE and the Authentication Server. If the client is successfully authenticated, the controlled port becomes authorized, and traffic from the client can flow through the port normally.

By default, all controlled ports on the switch are placed in the authorized state, allowing all traffic. When authentication is activated on an 802.1x-enabled interface, the controlled port on the interface is placed initially in the unauthorized state. When a client connected to the port is successfully authenticated, the controlled port is then placed in the authorized state until the client logs off.

### 11.2.5 Message Exchange During Authentication

Figure 11-4 illustrates a sample exchange of messages between an 802.1x-enabled client, a switch acting as Authenticator, and a RADIUS server acting as an Authentication Server.

**Figure 11-4 Message exchange during authentication**

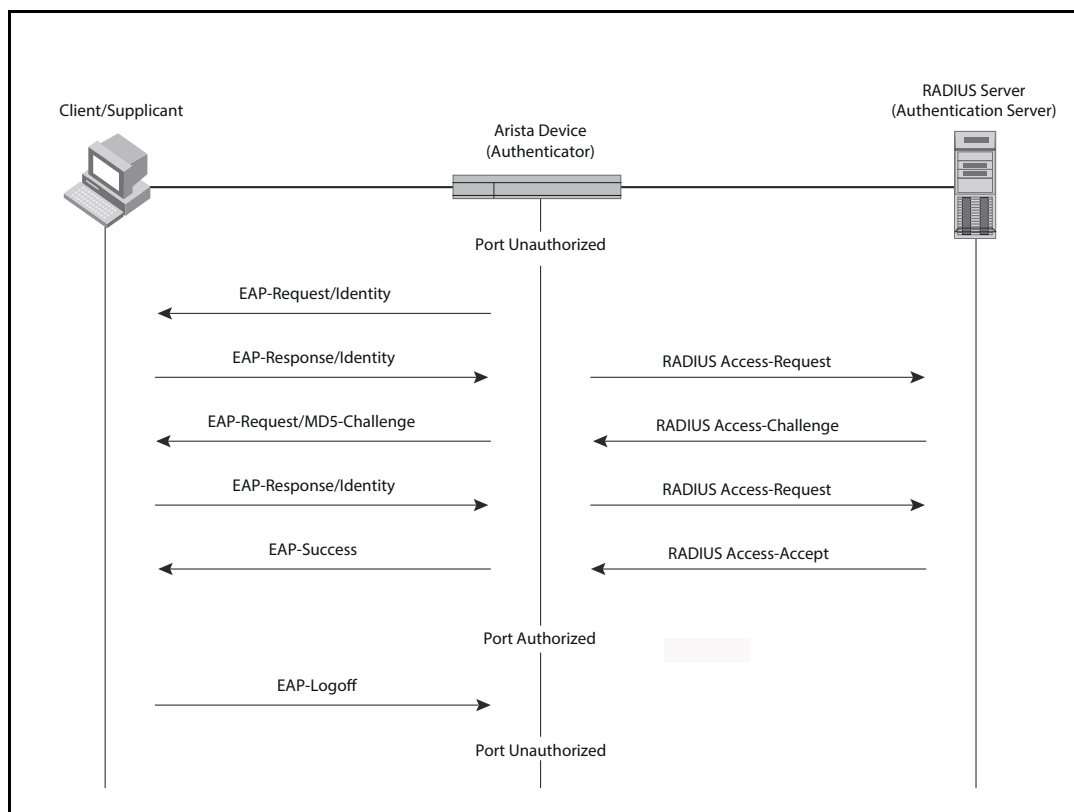

In this example, the Authenticator (the switch) initiates communication with an 802.1x-enabled client. When the client responds, it is prompted for a user name and password. The Authenticator passes this information to the Authentication Server, which determines whether the client can access services provided by the Authenticator. When the client is successfully authenticated by the RADIUS server, the port is authorized. When the client logs off, the port becomes unauthorized again.

If a client does not support 802.1x, authentication cannot take place. The switch sends EAP-Request or Identity frames to the client, but the client does not respond to them.

When a client that supports 802.1x attempts to gain access through a non-802.1x-enabled port, it sends an EAP start frame to the switch. When the switch does not respond, the client considers the port to be authorized, and starts sending normal traffic.

Arista switches support MD5-challenge TLS and any other EAP-encapsulated authentication types in EAP Request or Response messages. In other words, the switches are transparent to the authentication scheme used.

### 11.2.6 Authenticating Multiple Clients Connected to the Same Port

Arista switches support 802.1x authentication for ports with more than one client connected to them (multi-host mode). [Figure 11-5](#) illustrates a sample configuration where multiple clients are connected to a single 802.1x port.

**Figure 11-5** Multiple clients connected to a single 802.1x-enabled port

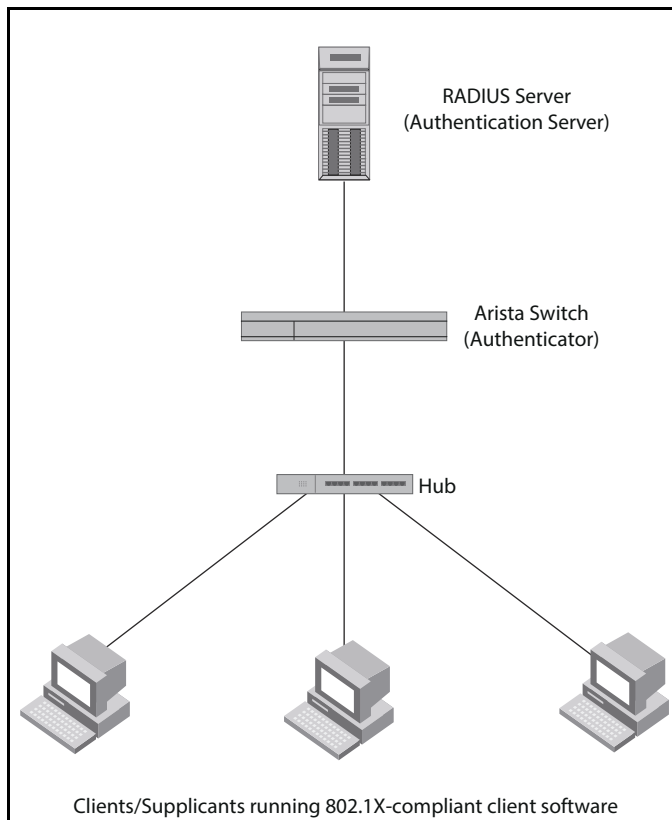

If there are multiple clients connected to a single 802.1x-enabled port, the switch authenticates each of them individually. Each client's authentication status is independent of the others, so that if one authenticated client disconnects from the network, it has no effect on the authentication status of any of the other authenticated clients.

## 11.3 Configuring 802.1x Port Security

Basic steps to implementing 802.1x Port-based Network Access Control and RADIUS accounting on the switch:

1. You must install a RADIUS server on one or more of your network servers or management stations.  
This feature is not supported with the TACACS+ authentication protocol.
2. You must create supplicant accounts on the RADIUS server:
  - An account for a supplicant connected to an authenticator port set to the 802.1x authentication mode must have a username and password combination. The maximum username length is 38 alphanumeric characters and spaces, and the maximum length for a password is 16 alphanumeric characters and spaces.
  - An account for a supplicant connected to an authenticator port set to the MAC address-based authentication mode must use the MAC address of the node as both the username and password.
  - Clients connected to an authenticator port set to the 802.1x authentication method will need 802.1x client software.
3. You must configure the RADIUS client on the switch by entering the IP addresses and encryption keys of the authentication servers on your network.
4. You must configure the port access control settings on the switch. This involves the following:
  - Specifying the port roles.
  - Configuring 802.1x port parameters.
  - Enabling 802.1x Port-based Network Access Control.

### Guidelines

- A port that is connected to a RADIUS authentication server must not be set to the authenticator role because an authentication server cannot authenticate itself.
- A supplicant connected to an authenticator port set to the 802.1x username and password authentication method must have 802.1x client software.
- End users of 802.1x port-based network access control should be instructed to always log off when they are finished with a work session. This can prevent unauthorized individuals from accessing the network through unattended network workstations.
- You should configure the RADIUS client on the switch before activating port-based access control.

### 11.3.1 Configuring 802.1x Authentication Methods

IEEE 802.1x port security relies on external client-authentication methods, which must be configured for use. The method currently supported on Arista switches is RADIUS authentication. To configure the switch to use a RADIUS server for client authentication, use the **aaa authentication dot1x** command.

#### Example

- The **aaa authentication dot1x** command configures the authentication, authorization, and accounting (AAA) methods to be used on interfaces running IEEE 802.1X. The following example configures the switch to use RADIUS authentication.

```
switch(config)# aaa authentication dot1x default group radius
switch(config)#
```

### 11.3.2 Globally Enable IEEE 802.1x

To enable IEEE 802.1X port authentication globally on the switch, use the **dot1x system-auth-control** command.

- This command enables IEEE 802.1X port authentication globally on the switch.

```
switch(config)#dot1x system-auth-control
switch(config)
```

### 11.3.3 Designating Authenticator Ports

For ports to act as authenticator ports to connected supplicants, those ports must be designated using the **dot1x port-control** command.

The **auto** option of the **dot1x port-control** command designates an authenticator port for immediate use, blocking all traffic that is not authenticated by the RADIUS server.

#### Example

- This command configures Ethernet 1 to immediately begin functioning as an authenticator port.

```
switch(config)#interface ethernet 1
switch(config-if-Et1)#dot1x port-control auto
switch(config-if-Et1)#
```

The **force-authorized** option of the **dot1x port-control** command sets the state of the port to *authorized* without authentication, allowing traffic to continue uninterrupted.

#### Example

- These commands designate Ethernet 1 as an authenticator port that will forward packets without authentication.

```
switch(config)#interface ethernet 1
switch(config-if-Et1)#dot1x port-control force-authorized
switch(config-if-Et1)#
```

To designate a port as an authenticator but prevent it from authorizing any traffic, use the **force-unauthorized** option of the **dot1x port-control** command.

#### Example

- The **force-unauthorized** option of the **dot1x port-control** command places the specified port in the state of *unauthorized*, denying any access requests from users of the ports.

```
switch(config)#interface ethernet 1
switch(config-if-Et1)#dot1x port-control force-unauthorized
switch(config-if-Et1)#
```

### 11.3.4 Configuring Re-authentication

The **dot1x reauthentication** and **dot1x timeout reauth-period** commands configure authenticator ports to require re-authentication from clients at regular intervals.

#### Example

- These commands configure the Ethernet interface 1 authenticator to require re-authentication from clients every 6 hours (21600 seconds).

```
switch(config)#interface ethernet 1
switch(config-if-Et1)#dot1x reauthentication
switch(config-if-Et1)#dot1x timeout reauth-period 21600
switch(config-if-Et1)#
```



- These commands deactivate re-authentication on Ethernet interface 1.

```
switch(config)#interface ethernet 1
switch(config-if-Et1)#no dot1x reauthentication
switch(config-if-Et1)#
```

### 11.3.5 Setting the EAP Request Maximum

The **dot1x max-reauth-req** command configures the number of times the switch retransmits an 802.1x Extensible Authentication Protocol (EAP) request packet before ending the conversation and restarting authentication.

#### Example

- These commands set the number of times the authenticator sends an EAP request packet to the client before restarting authentication.

```
switch(config)#interface ethernet 1
switch(config-if-Et1)#dot1x max-reauth-req 4
switch(config-if-Et1)#
```

### 11.3.6 Disabling Authentication on a Port

To disable authentication on an authenticator port, use the **no dot1x port-control** command.

#### Example

- These commands disable authentication on Ethernet interface 1.

```
switch(config)#interface ethernet 1
switch(config-if-Et1)#no dot1x port-control
switch(config-if-Et1)#
```

### 11.3.7 Setting the Quiet Period

If the switch fails to immediately authenticate the client, the time the switch waits before trying again is specified by the **dot1x timeout quiet-period** command. This timer also indicates how long a client that failed authentication is blocked.

#### Example

- These commands set the 802.1x quiet period for Ethernet interface 1 to 30 seconds.

```
switch(config)#interface ethernet 1
switch(config-if-Et1)#dot1x timeout quiet-period 30
```

### 11.3.8 Setting the Transmission Timeout

Authentication and re-authentication are accomplished by the authenticator sending an Extensible Authentication Protocol (EAP) request to the supplicant and the supplicant sending a reply which the authenticator forwards to an authentication server. If the authenticator does not receive a reply to the EAP request, it waits a specified period of time before retransmitting. To configure that wait time, use the **dot1x timeout tx-period** command.

#### Example

- These commands configure Ethernet interface 1 to wait 30 seconds before retransmitting EAP requests to the supplicant.

```
switch(config)#interface Ethernet 1
switch(config-if-Et1)#dot1x timeout tx-period 30
switch(config-if-Et1)#
```

### 11.3.9 Clearing 802.1x Statistics

The `clear dot1x statistics` command resets the 802.1x counters.

#### Example

- This command clears the 802.1x counters on all interfaces.  

```
switch#clear dot1x statistics all
switch#
```
- This command clears the 802.1x counters on Ethernet interface 1.  

```
switch#clear dot1x statistics interface ethernet 1
switch#
```

## 11.4 Displaying 802.1x information

You can display information about 802.1x on the switch and on individual ports.

### 11.4.1 Displaying 802.1x configuration information

Use the **show dot1x** command to display information about the 802.1x configuration on the specified port or ports.

#### Example

- This command displays IEEE 802.1x configuration information for Ethernet interface 5.

```
switch#show dot1x interface ethernet 5
Dot1X Information for Ethernet5

PortControl : auto
QuietPeriod : 60 seconds
TxPeriod : 5 seconds
ReauthPeriod : 3600 seconds
MaxReauthReq : 2
switch#
```

### 11.4.2 Displaying 802.1x summary information

Use the **show dot1x all summary** command to display IEEE 802.1x status for all ports.

#### Example

- The following commands display a summary of IEEE 802.1x status.

```
switch#show dot1x all summary
Interface Client Status

Ethernet5 None Unauthorized
switch#
```

### 11.4.3 Displaying 802.1x statistics

Use the **show dot1x statistics** command to display 802.1x statistics for the specified port or ports.

#### Example

- This command displays IEEE 802.1x statistics for Ethernet interface 5.

```
switch#show dot1x interface ethernet 5 statistics
Dot1X Authenticator Port Statistics for Ethernet5

RxStart = 0 RxLogoff = 0 RxRespId = 0
RxResp = 0 RxInvalid = 0 RxTotal = 0
TxReqId = 0 TxReq = 0 TxTotal = 0
RxVersion = 0 LastRxSrcMAC = 0000.0000.0000
switch#
```

## 11.5 IEEE 802.1x Configuration Commands

This section contains descriptions of the CLI commands that this chapter references.

### Global Configuration Commands

- [dot1x system-auth-control](#) ..... Page 562

### Interface Configuration Commands – Ethernet Interface

- [dot1x max-reauth-req](#) ..... Page 563
- [dot1x pae authenticator](#) ..... Page 564
- [dot1x port-control](#) ..... Page 565
- [dot1x reauthentication](#) ..... Page 566
- [dot1x timeout quiet-period](#) ..... Page 567
- [dot1x timeout reauth-period](#) ..... Page 568
- [dot1x timeout tx-period](#) ..... Page 569

### Privileged EXEC Commands

- [clear dot1x statistics](#) ..... Page 561
- [show dot1x](#) ..... Page 570
- [show dot1x statistics](#) ..... Page 571
- [show dot1x all summary](#) ..... Page 572

## clear dot1x statistics

The **clear dot1x statistics** command resets the 802.1x counters on the specified interface or all interfaces.

**Platform** all  
**Command Mode** Privileged EXEC

### Command Syntax

```
clear dot1x statistics INTERFACE_NAME
```

### Parameters

- *INTERFACE\_NAME* Interface type and number. Options include:
  - **all** Display information for all interfaces.
  - **interface ethernet** *e\_num* Ethernet interface specified by *e\_num*.
  - **interface loopback** *l\_num* Loopback interface specified by *l\_num*.
  - **interface management** *m\_num* Management interface specified by *m\_num*.
  - **interface port-channel** *p\_num* Port-Channel Interface specified by *p\_num*.
  - **interface vlan** *v\_num* VLAN interface specified by *v\_num*.

### Example

- This command resets the 802.1x counters on all interfaces.

```
switch#clear dot1x statistics all
switch#
```

## dot1x system-auth-control

The **dot1x system-auth-control** command enables 802.1X authentication on the switch.

The **no dot1x system-auth-control** and **default dot1x system-auth-control** commands disables 802.1X authentication by removing the **dot1x system-auth-control** command from *running-config*.

|              |                      |
|--------------|----------------------|
| Platform     | all                  |
| Command Mode | Global Configuration |

### Command Syntax

```
dot1x system-auth-control
no dot1x system-auth-control
default dot1x system-auth-control
```

### Example

- This command enables 802.1X authentication on the switch.

```
switch(config)#dot1x system-auth-control
switch(config)#
```

- This command disables 802.1X authentication on the switch.

```
switch(config)#no dot1x system-auth-control
switch(config)#
```

## dot1x max-reauth-req

The **dot1x max-reauth-req** command configures how many times the switch retransmits an 802.1x Extensible Authentication Protocol (EAP) request packet before ending the conversation and restarting authentication.

The **no dot1x max-reauth-req** and **default dot1x max-reauth-req** commands restore the default value of 2 by deleting the corresponding **dot1x max-reauth-req** command from *running-config*.

|                     |                                                                        |
|---------------------|------------------------------------------------------------------------|
| <b>Platform</b>     | all                                                                    |
| <b>Command Mode</b> | Interface-Ethernet Configuration<br>Interface-Management Configuration |

### Command Syntax

```
dot1x max-reauth-req attempts
no dot1x max-reauth-req
default dot1x max-reauth-req
```

### Parameters

- *attempts* maximum number of attempts. Values range from 1 to 10; default value is 2.

### Examples

- This command sets the 802.1x EAP-request retransmit limit to 6.

```
switch(config-if-Et1)#dot1x max-reauth-req 6
switch(config-if-Et1)#
```

- This command restores the default request repetition value of 2.

```
switch(config-if-Et1)#no dot1x max-reauth-req
switch(config-if-Et1)#
```

## dot1x pae authenticator

The **dot1x pae authenticator** command sets the port access entity (PAE) type of the configuration mode interface to *authenticator*.

The **no dot1x pae authenticator** and **default dot1x pae authenticator** commands restore the switch default by deleting the corresponding **dot1x pae authenticator** command from *running-config*.

|                     |                                                                        |
|---------------------|------------------------------------------------------------------------|
| <b>Platform</b>     | all                                                                    |
| <b>Command Mode</b> | Interface-Ethernet Configuration<br>Interface-Management Configuration |

### Command Syntax

```
dot1x pae authenticator
no dot1x pae authenticator
default dot1x pae authenticator
```

### Example

- These commands configure on Ethernet interface 2 as a port access entity (PAE) authenticator, which enables IEEE 802.1x on the port.

```
switch(config-if-Et1)#interface ethernet 2
switch(config-if-Et1)#dot1x pae authenticator
switch(config-if-Et1)#
```

- These commands disable IEEE 802.1x authentication on Ethernet interface 2.

```
switch(config-if-Et1)#interface ethernet 2
switch(config-if-Et1)#no dot1x pae authenticator
switch(config-if-Et1)#
```



## dot1x port-control

The **dot1x port-control** command configures the configuration mode interface as an authenticator port and specifies whether it will authenticate traffic.

The **no dot1x port-control** and **default dot1x port-control** commands configure the port to pass traffic without authorization by removing the corresponding **dot1x port-control** command from *running-config*.

|                     |                                                                        |
|---------------------|------------------------------------------------------------------------|
| <b>Platform</b>     | all                                                                    |
| <b>Command Mode</b> | Interface-Ethernet Configuration<br>Interface-Management Configuration |

### Command Syntax

```
dot1x port-control STATE
no dot1x port-control
default dot1x port-control
```

### Parameters

- **STATE** specifies whether the interface will authenticate traffic. The default value is *force-authorized*. Options include:
  - **auto** configures the port to authenticate traffic using Extensible Authentication Protocol messages.
  - **force-authorized** configures the port to pass traffic without authentication.
  - **force-unauthorized** configures the port to block all traffic regardless of authentication.

### Examples

- These commands configure Ethernet interface 1 to pass traffic without authentication. This is the default setting.

```
switch(config)#interface Ethernet 1
switch(config-if-Et1)#dot1x port-control force-authorized
switch(config-if-Et1)#
```

- These commands configure Ethernet interface 1 to block all traffic.

```
switch(config)#interface Ethernet 1
switch(config-if-Et1)#dot1x port-control force-unauthorized
switch(config-if-Et1)#
```

- These commands configure Ethernet interface 1 to authenticate traffic using EAP messages.

```
switch(config)#interface Ethernet 1
switch(config-if-Et1)#dot1x port-control auto
switch(config-if-Et1)#
```

## dot1x reauthentication

The **dot1x reauthentication** command configures the configuration mode interface to require re-authentication from clients at regular intervals. The interval is set by the [dot1x timeout reauth-period](#) command.

The **no dot1x reauthentication** and **default dot1x reauthentication** commands restore the default setting by deleting the corresponding **dot1x reauthentication** command from *running-config*.

|                     |                                                                        |
|---------------------|------------------------------------------------------------------------|
| <b>Platform</b>     | all                                                                    |
| <b>Command Mode</b> | Interface-Ethernet Configuration<br>Interface-Management Configuration |

### Command Syntax

```
dot1x reauthentication
no dot1x reauthentication
default dot1x reauthentication
```

### Example

- These commands configure the Ethernet interface 1 authenticator to require periodic re-authentication from clients.

```
switch(config)#interface Ethernet 1
switch(config-if-Et1)#dot1x reauthentication
switch(config-if-Et1)#
```

## dot1x timeout quiet-period

If the switch fails to immediately authenticate the client, the time the switch waits before trying again is specified by the **dot1x timeout quiet-period** command. This timer also indicates how long a client that failed authentication is blocked.

The **no dot1x timeout quiet-period** and **default dot1x timeout quiet-period** commands restore the default quiet period of 60 seconds by removing the corresponding **dot1x timeout quiet-period** command from *running-config*.

|                     |                                                                        |
|---------------------|------------------------------------------------------------------------|
| <b>Platform</b>     | all                                                                    |
| <b>Command Mode</b> | Interface-Ethernet Configuration<br>Interface-Management Configuration |

### Command Syntax

```
dot1x timeout quiet-period quiet_time
no dot1x timeout quiet-period
default dot1x timeout quiet-period
```

### Parameters

- *quiet\_time* interval in seconds. Values range from 1 to 65535. Default value is 60.

### Example

- These commands set the 802.1x quiet period for Ethernet interface 1 to 30 seconds.

```
switch(config)#interface Ethernet 1
switch(config-if-Et1)#dot1x timeout quiet-period 30
switch(config-if-Et1)#
```

## dot1x timeout reauth-period

The **dot1x timeout reauth-period** command specifies the time period that the configuration mode interface waits before requiring re-authentication from clients.

The **no dot1x timeout reauth-period** and **default dot1x timeout reauth-period** commands restore the default period of 60 minutes by removing the corresponding **dot1x timeout reauth-period** command from *running-config*.

|                     |                                                                        |
|---------------------|------------------------------------------------------------------------|
| <b>Platform</b>     | all                                                                    |
| <b>Command Mode</b> | Interface-Ethernet Configuration<br>Interface-Management Configuration |

### Command Syntax

```
dot1x timeout reauth-period reauth_time
no dot1x timeout reauth-period
default dot1x timeout reauth-period
```

### Parameters

- *reauth\_time* the number of seconds the interface passes traffic before requiring re-authentication. Values range from 1 to 65535. Default value is 3600.

### Example

- These commands configure the Ethernet interface 1 authenticator to require re-authentication from clients every 6 hours (21600 seconds).

```
switch(config)#interface Ethernet 1
switch(config-if-Et1)#dot1x reauthentication
switch(config-if-Et1)#dot1x timeout reauth-period 21600
switch(config-if-Et1)#
```

## dot1x timeout tx-period

Authentication and re-authentication are accomplished by the authenticator sending an Extensible Authentication Protocol (EAP) request to the supplicant and the supplicant sending a reply which the authenticator forwards to an authentication server. If the authenticator does not receive a reply to the EAP request, it waits a specified period of time before retransmitting. The **dot1x timeout tx-period** command configures that wait time.

The **no dot1x timeout tx-period** and **default dot1x timeout tx-period** commands restore the default wait time by removing the corresponding **dot1x timeout tx-period** command from *running-config*.

|                     |                                                                        |
|---------------------|------------------------------------------------------------------------|
| <b>Platform</b>     | all                                                                    |
| <b>Command Mode</b> | Interface-Ethernet Configuration<br>Interface-Management Configuration |

### Command Syntax

```
dot1x timeout tx-period tx_time
no dot1x timeout tx-period
default dot1x timeout tx-period
```

### Parameters

- *tx\_time* Values range from 1 to 65535. Default value is 5.

### Example

- These commands configure Ethernet interface 1 to wait 30 seconds before retransmitting EAP requests to the supplicant.

```
switch(config)#interface Ethernet 1
switch(config-if-Et1)#dot1x timeout tx-period 30
switch(config-if-Et1)#
```

## show dot1x

The **show dot1x** command displays 802.1x information for the specified interface.

**Platform** all  
**Command Mode** EXEC

### Command Syntax

```
show dot1x INTERFACE_NAME INFO
```

### Parameters

- **INTERFACE\_NAME** Interface type and number. Options include:
  - **all** Display information for all interfaces.
  - **ethernet** *e\_num* Ethernet interface specified by *e\_num*.
  - **loopback** *l\_num* Loopback interface specified by *l\_num*.
  - **management** *m\_num* Management interface specified by *m\_num*.
  - **port-channel** *p\_num* Port-Channel Interface specified by *p\_num*.
  - **vlan** *v\_num* VLAN interface specified by *v\_num*.
- **INFO** Type of information the command displays. Values include:
  - **<no parameter>** displays summary of the specified interface.
  - **detail** displays all 802.1x information for the specified interface.

### Example

- This command displays 802.1X summary information for Ethernet interface 5.

```
switch#show dot1x interface ethernet 5
Dot1X Information for Ethernet5

PortControl : auto
QuietPeriod : 60 seconds
TxPeriod : 5 seconds
ReauthPeriod : 3600 seconds
MaxReauthReq : 2
switch#
```

- This command displays detailed 802.1X information for Ethernet interface 5.

```
switch#show dot1x interface ethernet 5 detail
Dot1X Information for Ethernet5

PortControl : auto
QuietPeriod : 60 seconds
TxPeriod : 5 seconds
ReauthPeriod : 3600 seconds
MaxReauthReq : 2

Dot1X Authenticator Client

Port Status : Unauthorized
switch#
```

## show dot1x statistics

The **show dot1x statistics** command displays 802.1X statistics for the specified port or ports.

Platform           all  
Command Mode   EXEC

### Command Syntax

```
show dot1x INTERFACE_NAME statistics
```

### Parameters

- *INTERFACE\_NAME* Interface type and number. Options include:
  - **all** Display information for all interfaces.
  - **ethernet** *e\_num* Ethernet interface specified by *e\_num*.
  - **loopback** *l\_num* Loopback interface specified by *l\_num*.
  - **management** *m\_num* Management interface specified by *m\_num*.
  - **port-channel** *p\_num* Port-Channel Interface specified by *p\_num*.
  - **vlan** *v\_num* VLAN interface specified by *v\_num*.

### Output Fields

- RxStart Number of EAPOL-Start frames received on the port.
- TxReqId Number of EAP-Request/Identity frames transmitted on the port.
- RxVersion Version number of the last EAPOL frame received on the port.
- RxLogoff Number of EAPOL-Logoff frames received on the port.
- RxInvalid Number of invalid EAPOL frames received on the port.
- TxReq Number of transmitted EAP-Request frames that were not EAP-Request/Identity.
- LastRxSrcMAC The source MAC address in the last EAPOL frame received on the port.
- RxRespId The number of EAP-Response/Identity frames received on the port
- RxTotal The total number of EAPOL frames transmitted on the port.
- TxTotal The total number of EAPOL frames transmitted on the port.

### Example

- This command displays the 802.1X statistics for ethernet 5

```
switch#show dot1x interface ethernet 5 statistics
Dot1X Authenticator Port Statistics for Ethernet5

RxStart = 0 RxLogoff = 0 RxRespId = 0
RxStart= 0 RxInvalid = 0 RxTotal = 0
TxReqId = 0 TxReq = 0 TxTotal = 0
RxVersion = 0 LastRxSrcMAC = 0000.0000.0000
switch#
```

## show dot1x all summary

The **show dot1x all summary** command displays the IEEE 802.1X status for all ports.

**Platform** all  
**Command Mode** EXEC

### Command Syntax

**show dot1x all summary**

### Example

- This command displays the IEEE 802.1X status.

```
switch#show dot1x all summary
Interface Client Status

Ethernet5 None Unauthorized
switch#
```



## DCBX and Flow Control

---

This chapter describes Data Center Bridging Capability Exchange (DCBX) configuration tasks. Sections in this chapter include:

- [Section 12.1: Introduction](#)
- [Section 12.2: DCBX and Priority-Based Flow Control Overview](#)
- [Section 12.3: DCBX and PFC Configuration and Verification Procedures](#)
- [Section 12.4: DCBX and Flow Control Configuration Commands](#)

### 12.1 Introduction

EOS implements Link Layer Discovery Protocol (LLDP) and the Data Center Bridging Capability Exchange (DCBX) protocol to help automate the configuration of Data Center Bridging (DCB) parameters, including the Priority-Based Flow Control (PFC) standard, which allows an end-to-end flow-control feature.

This feature enables a switch to recognize when it is connected to an iSCSI device and automatically configure the switch link parameters (such as priority flow control) to provide optimal support for that device. DCBX can be used to prioritize the handling of iSCSI traffic to help ensure that packets are not dropped or delayed. DCBX is off by default.

## 12.2 DCBX and Priority-Based Flow Control Overview

### 12.2.1 DCBX Description

DCBX works with LLDP to allow switches to exchange information about their data center bridging (DCB) capabilities and configuration and automatically negotiate common Priority-Based Flow Control (PFC) parameters. Data is exchanged in type-length-value (TLV) format. For DCBX to function on an interface LLDP must be enabled on that interface as well.

### 12.2.2 Priority-Based Flow Control (PFC) Description

PFC uses a new control packet defined in IEEE 802.1Qbb and therefore is not compatible with 802.3x flow control (FC). An interface that is configured for PFC will be automatically disabled for FC. When PFC is disabled on an interface, the FC configuration for the interface becomes active. Any FC frames received on a PFC configured interface are ignored.

Each priority is configured as either drop or no-drop. If a priority that is designated as no-drop is congested, the priority is paused. Drop priorities do not participate in pause.

When PFC is disabled, the interface defaults to the IEEE 802.3x flow control setting for the interface. PFC is disabled by default.

## 12.3 DCBX and PFC Configuration and Verification Procedures

### 12.3.1 Set the Priority Rank to the Traffic Class

The **dcbx application priority** command assigns a priority rank to the specified traffic class in the application priority table. This table is transmitted on each DCBX-enabled interface.

#### Examples

- These commands tell the DCBX peer that iSCSI frames (TCP ports 860 and 3260) should be assigned the given priority of 5.
 

```
switch(config)#dcbx application tcp-sctp 860 priority 5
switch(config)#dcbx application tcp-sctp 3260 priority 5
```
- These commands specify a different priority for the two iSCSI traffic ports.
 

```
switch(config)# dcbx application tcp-sctp 860 priority 3
switch(config)# dcbx application tcp-sctp 3260 priority 4
```
- This command is equivalent to the **dcbx application tcp-sctp** command. The DCBX peer that iSCSI frames are assigned are the given the priority 5.
 

```
switch(config)#dcbx application iscsi priority 5
switch(config)#
```
- These commands prevent the peers from sending anything about the iSCSI frames.
 

```
switch(config)#no dcbx application tcp-sctp 860 priority 5
switch(config)#no dcbx application tcp-sctp 3260 priority 5
```

### 12.3.2 Enable Priority-Flow-Control (PFC)

The **priority-flow-control mode** command enables Priority-Flow-Control (PFC) on an individual port.

#### Examples

- The **priority-flow-control mode** command in DCBX mode enables PFC on an interface.
 

```
switch(config)#interface ethernet 2
switch(config-if-Et2)#priority-flow-control mode on
```

### 12.3.3 Set the Priority Flow Control Priority

The **priority-flow-control priority** command in DCBX mode creates a priority group that pauses priority. Each priority is configured as either drop or no-drop. If a priority that is designated as no-drop is congested, the priority is paused. Drop priorities do not participate in pause.

#### Examples

- The **priority-flow-control priority** command in DCBX mode creates a priority group that pauses priority 5 on Ethernet 2.
 

```
switch(config)#interface ethernet 2
switch(config-if-Et2)#priority-flow-control mode on
switch(config-if-Et2)# priority-flow-control priority 5 no-drop
```
- To enable lossy behavior, use the drop form of the **priority-flow-control priority** command.
 

```
switch(config)#interface ethernet 2
switch(config-if-Et2)#priority-flow-control mode on
switch(config-if-Et2)#priority-flow-control priority 5 drop
```

### 12.3.4 Disable Priority-Flow-Control (PFC)

To disable priority flow control (PFC) on the configuration mode interface and restore the default packet drop setting on the interface, use the **no priority-flow-control** command.

#### Example

- To disable PFC, use the **no priority-flow-control** command.

```
switch (config)#interface ethernet 2
switch(config-if-Et2)#no priority-flow-control
```

### 12.3.5 DCBX Verification

To display the DCBX status and the interfaces on which DCBX is enabled, use the **show dcbx** command.

#### Examples

- This command displays the DCBX status for Ethernet 50.

```
switch#show dcbx Ethernet 50
Ethernet50:
 IEEE DCBX is enabled and active
 Last LLDPDU received on Thu Feb 14 12:06:01 2013
 No priority flow control configuration TLV received
 No application priority configuration TLV received
switch#
```

## 12.4 DCBX and Flow Control Configuration Commands

This section contains descriptions of the CLI commands that this chapter references.

### Global Configuration Commands

- [dcbx application priority](#) ..... Page 578
- [platform fm6000 pfc-wm](#) ..... Page 581

### Interface Configuration Commands – Ethernet Interface

- [dcbx mode](#) ..... Page 579
- [no priority-flow-control](#) ..... Page 580
- [priority-flow-control mode](#) ..... Page 582
- [priority-flow-control priority](#) ..... Page 583

### Privileged EXEC Commands

- [show dcbx](#) ..... Page 584
- [show dcbx application-priority-configuration](#) ..... Page 585
- [show dcbx priority-flow-control-configuration](#) ..... Page 586
- [show dcbx status](#) ..... Page 587
- [show interfaces priority-flow-control](#) ..... Page 588
- [show platform fm6000 pfc-wm](#) ..... Page 589
- [show priority-flow-control](#) ..... Page 590

## dcbx application priority

The **dcbx application priority** command assigns a priority rank to the specified traffic class in the application priority table. This table is transmitted on each DCBX-enabled interface.

The **no dcbx application priority** and **default dcbx application priority** commands remove the specified DCBX traffic class – priority assignment by deleting the corresponding **dcbx application priority** command from *running-config*. When the command does not specify a traffic class, all DCBX traffic class priority assignments are removed.

|                     |                      |
|---------------------|----------------------|
| <b>Platform</b>     | all                  |
| <b>Command Mode</b> | Global Configuration |

### Command Syntax

```

dcbx application APPLICATION_TYPE priority rank
no dcbx application [APPLICATION_TYPE priority]
default dcbx application [APPLICATION_TYPE priority]

```

### Parameters

- **APPLICATION\_TYPE** traffic class receiving the priority assignment. Options include:
  - **ether** *ethertype\_number* Ethernet traffic. *Ethertype\_number* varies from 1536 to 65535.
  - **iscsi** iSCSI traffic. Maps to TCP/SCTP ports 860 and 3260.
  - **tcp-sctp** *port\_number* TCP/SCTP traffic. Port number varies from 1 to 65535.
  - **tcp-sctp-udp** *port\_number* TCP/SCTP/UDP traffic. Port number varies from 1 to 65535.
  - **udp** *port\_number* UDP traffic. Port number varies from 1 to 65535.
- **rank** priority assigned to traffic class. Values range from 0 to 7.

### Examples

- These commands tell the DCBX peer that iSCSI frames (TCP ports 860 and 3260) should be assigned the given priority of 5.

```

switch(config)#dcbx application tcp-sctp 860 priority 5
switch(config)#dcbx application tcp-sctp 3260 priority 5

```

- These commands specify a different priority for the two iSCSI traffic ports.

```

switch(config)# dcbx application tcp-sctp 860 priority 3
switch(config)# dcbx application tcp-sctp 3260 priority 4

```

- This command is equivalent to the **dcbx application tcp-sctp** command. The DCBX peer that iSCSI frames are assigned to is given priority 5.

```

switch(config)#dcbx application iscsi priority 5
switch(config)#

```

- These commands prevent the peers from sending anything about the iSCSI frames.

```

switch(config)#no dcbx application tcp-sctp 860 priority
switch(config)#no dcbx application tcp-sctp 3260 priority

```

## dcbx mode

The **dcbx mode** command enables DCBX mode on the configuration mode interface. The switch supports IEEE P802.1Qaz. When DCBX is enabled, two TLVs are added to outgoing LLDPDUs, which instruct the peer on the interface to configure PFC (priority flow control) and the application priority table in the same way as the switch.

The **no dcbx mode**, **default dcbx mode**, and **dcbx mode none** commands disable DCBX on the configuration mode interface by removing the corresponding **dcbx mode** command from *running-config*.

|              |                                  |
|--------------|----------------------------------|
| Platform     | all                              |
| Command Mode | Interface-Ethernet Configuration |

### Command Syntax

```
dcbx mode MODE_NAME
no dcbx mode
default dcbx mode
```

### Parameters

- **MODE\_NAME** Specifies the DCBX version. Options include:
  - **ieee** IEEE version.
  - **cee** Converged Enhanced Ethernet version.
  - **none** DCBX is disabled.

### Examples

- These commands enable interface Ethernet 2 to use IEEE DCBX.

```
switch(config)#interface ethernet 2
switch(config-if-Et2)#dcbx mode ieee
switch(config-if-Et2)#
```

- These commands disable DCBX on interface Ethernet 5.

```
switch(config)#interface ethernet 2
switch(config-if-Et2)#dcbx mode none
switch(config-if-Et2)
```

## no priority-flow-control

The **no priority-flow-control** and **default priority-flow-control** commands disable the priority flow control (PFC) on the configuration mode interface and restore the default packet drop setting on the interface, which takes effect when PFC is re-enabled. The commands delete all corresponding **priority-flow-control mode** commands from *running-config*.

|                     |                                  |
|---------------------|----------------------------------|
| <b>Platform</b>     | all                              |
| <b>Command Mode</b> | Interface-Ethernet Configuration |

### Command Syntax

```
no priority-flow-control
default priority-flow-control
```

### Examples

- These commands disable priority flow control (PFC) on Ethernet interface 3.

```
switch(config)#interface Ethernet 3
switch(config-if-Et3)#no priority-flow-control
switch(config-if-Et3)#
```



## platform fm6000 pfc-wm

The **platform fm6000 pfc-wm** command configures the hardware buffer space allocated to the PFC (Priority Flow Control) RX-Private buffer. The command provides options to configure the buffer size and specify when PFC frames are sent to request that a neighbor stop sending traffic. The default values are as follows:

- RX-Private: 18400 bytes
- on (watermark): 9280 bytes
- off (watermark): 1600 bytes

Values that are entered in the command are rounded up to the closest multiple of 160. The *RX-Private* value must be greater than the *off* value, which must be larger than the *on* value.

The **no platform fm6000 pfc-wm** and default **platform fm6000 pfc-wm** commands restore the default settings by removing the **platform fm6000 pfc-wm** command from *running-config*.

|              |                      |
|--------------|----------------------|
| Platform     | FM6000               |
| Command Mode | Global Configuration |

### Command Syntax

```
platform fm6000 pfc-wm [RX-PRIVATE_SIZE] [PFC-ON_WM] [PFC-OFF_WM]
no platform fm6000 pfc-wm
default platform fm6000 pfc-wm
```

The **platform fm6000 pfc-wm** command must explicitly configure at least one parameter.

### Parameters

- **RX-PRIVATE\_SIZE** Specifies size of rx-private buffer. Options include:
  - <no parameter> rx-private buffer retains previously configured size.
  - **rx-private** <18268 to 102400> Size of rx-private buffer (bytes).
- **PFC-ON\_WM** Buffer capacity that triggers the switch to send PFC frames. Options include:
  - <no parameter> Parameter retains previously configured value.
  - **on** <9134 to 102400> Buffer capacity that triggers PFC frames (bytes).
- **PFC-OFF\_WM** Buffer capacity that triggers the switch to stop PFC frame transmissions. Options include:
  - <no parameter> Parameter retains previously configured value.
  - **off** <1536 to 102400> Buffer capacity that turns off PFC frames.

### Related Commands

- **show platform fm6000 pfc-wm** displays the PFC RX-Private buffer memory allocations

### Example

- This command configures the rx-private hardware buffer.

```
switch(config)#platform fm6000 pfc-wm rx-private 24800 on 16000 off 3200
switch(config)#
```

## priority-flow-control mode

The **priority-flow-control mode** command enables priority flow control (PFC) on the configuration mode interface to pause selected traffic classes.

The **no priority-flow-control mode** and **default priority-flow-control mode** commands disable PFC on the configuration mode interface by deleting the corresponding **priority-flow-control mode** command from *running-config*. The **no priority-flow-control** command also disables PFC on the configuration mode interface.

|              |                                  |
|--------------|----------------------------------|
| Platform     | all                              |
| Command Mode | Interface-Ethernet Configuration |

### Command Syntax

```
priority-flow-control mode on
no priority-flow-control mode [on]
default priority-flow-control mode [on]
```

### Example

- These commands enable PFC on Ethernet interface 3.

```
switch(config)# interface Ethernet 3
switch(config-if-Et3)#priority-flow-control mode on
switch(config-if-Et3)#
```

- These commands disable PFC on Ethernet interface 3.

```
switch(config)# interface Ethernet 3
switch(config-if-Et3)# no priority-flow-control mode
switch(config-if-Et3)#
```

## priority-flow-control priority

The **priority-flow-control priority** command configures the packet resolution setting on the configuration mode interface. This setting determines if packets are dropped when priority flow control (PFC) is enabled on the interface. Packets are dropped by default.

The **no priority-flow-control priority** and **default priority-flow-control priority** commands restore the default packet drop setting on the configuration mode interface by deleting the corresponding **priority-flow-control priority** command from *running-config*. The **no priority-flow-control** command also restores the default setting on the configuration mode interface.

|                     |                                  |
|---------------------|----------------------------------|
| <b>Platform</b>     | all                              |
| <b>Command Mode</b> | Interface-Ethernet Configuration |

### Command Syntax

```
priority-flow-control priority pack-drop
no priority-flow-control priority
default priority-flow-control priority
```

### Parameters

- *pack-drop* denotes the interfaces. Options include:
  - **drop** Packets are dropped. Default setting.
  - **no drop** Packets are not dropped.

### Examples

- These commands in DCBX mode create a priority group that pauses dot1p priority 5 on Ethernet 2.

```
switch(config)#interface ethernet 2
switch(config-if-Et2)#priority-flow-control mode on
switch(config-if-Et2)# priority-flow-control priority 5 no-drop
```

- These commands enable lossy behavior.

```
switch(config)#interface ethernet 2
switch(config-if-Et2)#priority-flow-control mode on
switch(config-if-Et2)#priority-flow-control priority 5 drop
```

- These commands remove the priority group that pauses dot1p priority 5 on Ethernet 2.

```
switch(config)#interface ethernet 2
switch(config-if-Et2)# priority-flow-control mode on
switch(config-if-Et2)# no priority-flow-control priority
```

## show dcbx

The **show dcbx** command list DCBX status and the interfaces on which DCBX is enabled.

**Platform** all  
**Command Mode** EXEC

### Command Syntax

```
show dcbx [INTERFACE]
```

### Parameters

- **INTERFACE** Interface type and number. Options include:
  - <no parameter> all configured DCBX interfaces.
  - **ethernet** *e-num* Ethernet interface specified by *e-num*.

### Examples

- This command displays the DCBX status for Ethernet 50.

```
switch#show dcbx Ethernet 50
Ethernet50:
 IEEE DCBX is enabled and active
 Last LLDPDU received on Thu Feb 14 12:06:01 2013
 No priority flow control configuration TLV received
 No application priority configuration TLV received
switch#
```

- This command displays the DCBX status for Ethernet 50 when Priority Flow Control (PFC) is not enabled.

```
switch#show dcbx Ethernet 50
Ethernet50:
 IEEE DCBX is enabled and active
 Last LLDPDU received on Thu Feb 14 12:08:29 2013
 - PFC configuration: willing
 not capable of bypassing MACsec
 supports PFC on up to 4 traffic classes
 PFC enabled on priorities: 5 7
 WARNING: peer PFC configuration does not match the local PFC configuration
 - Application priority configuration:
 2 application priorities configured:
 tcp-sctp 860 priority 5
 tcp-sctp 3260 priority 5
switch#
```

## show dcbx application-priority-configuration

The **show dcbx application-priority-configuration** command displays the DCBX peer application priority configuration.

|              |      |
|--------------|------|
| Platform     | all  |
| Command Mode | EXEC |

### Command Syntax

```
show dcbx [INTERFACE] application-priority-configuration
```

### Parameters

- **INTERFACE** Interface type and number. Options include:
  - <no parameter> All configured DCBX interfaces.
  - **ethernet** *e-num* Ethernet interface specified by *e-num*.

### Guidelines

This command and the [show priority-flow-control](#) command function identically.

### Examples

- This command displays the DCBX peer application priority configuration for all DCBX-enabled interfaces.

```
switch# show dcbx application-priority-configuration
Ethernet1:
 Last LLDPDU received on Thu Feb 14 10:52:20 2013
 No application priority configuration TLV received
Ethernet2:
 Last LLDPDU received on Thu Feb 14 10:52:20 2013
 No application priority configuration TLV received
...
Ethernet50:
 Last LLDPDU received on Thu Feb 14 12:08:29 2013
 - Application priority configuration:
 2 application priorities configured:
 tcp-sctp 860 priority 5
 tcp-sctp 3260 priority 5
switch#
```

## show dcbx priority-flow-control-configuration

The **show dcbx priority-flow-control-configuration** command displays the IEEE DCBX peer priority flow control configurations.

|              |      |
|--------------|------|
| Platform     | all  |
| Command Mode | EXEC |

### Command Syntax

```
show dcbx [INTERFACE] priority-flow-control-configuration
```

### Parameters

- **INTERFACE** Interface type and number. Options include:
  - <no parameter> all configured DCBX interfaces.
  - **ethernet** *e-num* Ethernet interface specified by *e-num*.

### Examples

- This command displays the DCBX peer priority flow control configuration for the DCBX-enabled interfaces on the device.

```
switch#show dcbx priority-flow-control-configuration
Ethernet1:
 Last LLDPDU received on Thu Feb 14 10:52:20 2013
 No priority flow control configuration TLV received
Ethernet2:
 Last LLDPDU received on Thu Feb 14 10:52:20 2013
 No priority flow control configuration TLV received
...
Ethernet50:
 Last LLDPDU received on Thu Feb 14 12:11:29 2013
 - PFC configuration: willing
 not capable of bypassing MACsec
 supports PFC on up to 4 traffic classes
 PFC enabled on priorities: 5 7
 WARNING: peer PFC configuration does not match the local PFC configuration
switch#
```

## show dcbx status

The **show dcbx status** command displays the DCBX status on the interfaces on which DCBX is enabled.

|              |      |
|--------------|------|
| Platform     | all  |
| Command Mode | EXEC |

### Command Syntax

```
show dcbx [INTERFACE] status
```

### Parameters

- *INTERFACE* Interface type and number. Options include:
  - <no parameter> all configured DCBX interfaces.
  - **ethernet** *e-num* Ethernet interface specified by *e-num*.

### Examples

- This command displays the DCBX status for the DCBX-enabled interfaces.

```
switch#show dcbx status
Ethernet1:
 Last LLDPDU received on Thu Feb 14 10:52:20 2013
Ethernet2:
 Last LLDPDU received on Thu Feb 14 10:52:20 2013
Ethernet50:
 IEEE DCBX is enabled and active
 Last LLDPDU received on Thu Feb 14 12:11:54 2013
switch#
```

## show interfaces priority-flow-control

The **show interfaces priority-flow-control** command displays the status of PFC on all interfaces.

Platform           all  
Command Mode   EXEC

### Command Syntax

```
show interfaces [INTERFACE] priority-flow-control [INFO_LEVEL]
```

### Parameters

- **INTERFACE** Interface type and numbers. Options include:
  - <no parameter> Display information for all interfaces.
  - **ethernet** *e\_range* Ethernet interface range specified by *e\_range*.
  - **loopback** *l\_range* Loopback interface specified by *l\_range*.
  - **management** *m\_range* Management interface range specified by *m\_range*.
  - **port-channel** *p\_range* Port-Channel Interface range specified by *p\_range*.
  - **vlan** *v\_range* VLAN interface range specified by *v\_range*.
  - **vxlan** *vx\_range* VXLAN interface range specified by *vx\_range*.

Valid range formats include number, number range, or comma-delimited list of numbers and ranges.
- **INFO\_LEVEL** specifies the type of information displayed. Options include:
  - <no parameter> Displays information about all DCBX neighbor interfaces.
  - **status** Displays the DCBX status.
  - **counters** Displays the DCBX counters.

### Guidelines

This command and the [show priority-flow-control](#) command function identically.

### Examples

- This command displays the PFC for all interfaces.

```
switch#show interfaces priority-flow-control
The hardware supports PFC on priorities 0 1 2 3 4 5 6 7

Port Enabled Priorities Active Note
Et1 No
Et2 No
...
Et50 Yes 5 Yes
...
Port RxPfc TxPfc
Et1 0 0
Et2 0 0
...
Et50 0 0
...
switch#
```



## show platform fm6000 pfc-wm

The **show platform fm6000 pfc-wm** command displays the buffer space allocated to the RX-Private buffer and buffer levels that trigger PFC frame transmission activities.

|              |                 |
|--------------|-----------------|
| Platform     | FM6000          |
| Command Mode | Privileged EXEC |

### Command Syntax

```
show platform fm6000 pfc-wm
```

### Related Commands

- [platform fm6000 pfc-wm](#) specifies the the PFC RX-Private buffer memory allocation.

### Example

- This command displays the rx-private hardware buffer memory allocation.

```
switch#show platform fm6000 pfc-wm
Pfc_Rx_Private_WM: 24800 Bytes
Pfc_On_WM: 16000 Bytes
Pfc_Off_WM: 3200 Bytes
switch#
```

## show priority-flow-control

The **show priority-flow-control** command displays the status of PFC on all interfaces.

Platform           all  
Command Mode   EXEC

### Command Syntax

```
show priority-flow-control [INT_NAME] [INFO_LEVEL]
```

### Parameters

- **INT\_NAME**   Denotes the interfaces to be configured. Options include:
  - <no parameter>   Displays information for all interfaces.
  - **interface ethernet** *e\_range*   Ethernet interface range.
  - **interface loopback** *l\_range*   Loopback interface range.
  - **interface management** *m\_range*   Management interface range.
  - **interface port-channel** *c\_range*   Channel group interface range.
  - **interface vlan** *v\_range*   VLAN interface range.

Valid *e\_range*, *l\_range*, *m\_range*, *c\_range*, and *v\_range* formats include a number, number range, or comma-delimited list of numbers and ranges.
- **INFO\_LEVEL**   Specifies level of information detail provided by the command.
  - <no parameter>   Displays information about all DCBX neighbor interfaces.
  - **status**   Displays the DCBX status.
  - **counters**   Displays the DCBX counters.
  - **counters detail**   Displays the DCBX counters for each priority class. This option is available only on Trident switches.

### Guidelines

This command and the [show interfaces priority-flow-control](#) command function identically.

### Examples

- This command displays the status of PFC on all interfaces.

```
switch#show priority-flow-control
The hardware supports PFC on priorities 0 1 2 3 4 5 6 7

Port Enabled Priorities Active Note
Et1 No No
Et2 No No
...
Et50 Yes 5 Yes
...
Port RxPfc TxPfc
Et1 0 0
Et2 0 0
...
Et50 0 0
...
switch#
```

## LLDP

---

This chapter describes initial configuration and recovery tasks. Refer to the Command Descriptions for information about commands used in this chapter.

This chapter contains these sections:

- [Section 13.1: LLDP Introduction](#)
- [Section 13.2: LLDP Overview](#)
- [Section 13.3: LLDP Configuration Procedures](#)
- [Section 13.4: LLDP Configuration Commands](#)

### 13.1 LLDP Introduction

Link Layer Discovery Protocol (LLDP) allows Ethernet network devices to advertise details about themselves, such as device configuration, capabilities and identification, to directly connected devices on the network that are also using LLDP.

### 13.2 LLDP Overview

LLDP is a neighbor discovery protocol that allows devices to advertise information about themselves to peer devices on the same physical LAN and store information about the network. LLDP allows a device to learn higher layer management reachability and connection endpoint information from adjacent devices.

Each switch with an active LLDP agent sends and receives messages on all physical interfaces enabled for LLDP transmission. These messages are sent periodically and are typically configured for short time intervals to ensure that accurate information is always available. These messages are then stored for a configurable period of time, and contained within the received packet. The message information expires and is discarded when the configured value is met. The only other time an advertisement is sent is when a relevant change takes place in the switch. If information values change for any reason, the LLDP agent is notified and will send out and update the new values.

#### 13.2.1 LLDP Data Units

A single LLDP Data Unit (LLDPDU) is transmitted in a single 802.3 Ethernet frame. The basic LLDPDU includes a header and a series of type-length-value elements (TLVs). Each TLV advertises different types of information, such as its device ID, type, or management addresses.

LLDP advertises the following TLVs by default:

- port-description
- system-capabilities
- system-description
- system-name
- management-address
- port-vlan

### 13.2.2 Transmission and Reception

Each device that uses LLDP has its own LLDP agent. The LLDP agent is responsible for the reception, transmission, and management of LLDP. When LLDP is enabled on a port, transmission and reception of LLDPDUs are both enabled by default, but the agent can be configured to only transmit or only receive.

#### Transmission

When LLDP transmission is enabled, the LLDP agent advertises information about the switch to neighbors at regular intervals. Each transmitted LLDPDU contains the mandatory TLVs, and any enabled optional TLVs.

#### Reception

When LLDP reception is enabled, the LLDP agent receives and stores advertised information from neighboring devices.

### 13.2.3 Storing LLDP Information

Whenever the switch receives a valid and current LLDP advertisement from a neighbor, it stores the information in a Simple Network Management Protocol (SNMP) management information base (MIB).

### 13.2.4 Guidelines and Limitations

LLDP has the following configuration limitations:

- LLDP must be enabled globally before it can be enabled on an interface.
- LLDP is not supported on virtual interfaces.
- LLDP can discover only one device per port.

## 13.3 LLDP Configuration Procedures

These sections describe the following configuration processes:

- [Section 13.3.1: Enabling LLDP Globally](#)
- [Section 13.3.2: Enabling LLDP on an Interface](#)
- [Section 13.3.3: Optional LLDP Parameters](#)
- [Section 13.3.4: Clearing LLDP Statistics](#)
- [Section 13.3.5: Displaying LLDP Information](#)

### 13.3.1 Enabling LLDP Globally

The **lldp run** command globally enables LLDP on the Arista switch. Once LLDP is enabled, the switch begins to transmit advertisements from those ports that are configured to send TLVs, and begins to populate its neighbor information table as advertisements from the neighbors arrive on the ports.

#### Example

- This command enables LLDP globally on the Arista switch.

```
switch(config)# lldp run
switch(config)#
```

### 13.3.2 Enabling LLDP on an Interface

When enabling LLDP, it is enabled on all interfaces by default. By using the **lldp transmit** and **lldp receive** commands, LLDP can be enabled or disabled on individual interfaces or configured to only send or only receive LLDP packets.

#### Examples

- These commands enable Ethernet port 3/1 to transmit LLDP packets.

```
switch(config)# interface ethernet 3/1
switch(config-if-Et3/1)# lldp transmit
switch(config-if-Et3/1)#
```

- These commands enable Ethernet port 3/1 to receive LLDP packets.

```
switch(config)# interface ethernet 3/1
switch(config-if-Et3/1)# lldp receive
switch(config-if-Et3/1)#
```

### 13.3.3 Optional LLDP Parameters

The following sections describe these tasks:

- [Section 13.3.3.1: Setting the LLDP Timer](#)
- [Section 13.3.3.2: Setting the LLDP Hold Time](#)
- [Section 13.3.3.3: Setting the LLDP Re-initialization Timer](#)
- [Section 13.3.3.4: Setting the IP Management Address to be used in the TLV](#)
- [Section 13.3.3.5: Selecting the LLDP TLV](#)

#### 13.3.3.1 Setting the LLDP Timer

The **lldp timer** command specifies the time in seconds between LLDP updates sent by the switch.

**Examples**

- This command specifies that the LLDP updates should be sent every 120 seconds.

```
switch(config)# lldp timer 120
switch(config)#
```

- This command reverts the LLDP timer to its default value of 30 seconds.

```
switch(config)# no lldp timer 120
switch(config)#
```

**13.3.3.2 Setting the LLDP Hold Time**

The **lldp holdtime** command sets the amount of time a receiving device should retain the information sent by the device.

**Examples**

- This command specifies that the receiving device should retain the information for 180 seconds before discarding it.

```
switch(config)# lldp holdtime 180
switch(config)#
```

- This command reverts the LLDP hold time and to the default value of 120 seconds.

```
switch(config)# no lldp holdtime 180
switch(config)#
```

**13.3.3.3 Setting the LLDP Re-initialization Timer**

The **lldp reinit** command specifies the amount in time in seconds to delay the re-initialization attempt by the switch.

**Example**

- This command specifies that the switch waits 10 seconds before attempting to re-initialize.

```
switch(config)# lldp reinit 10
switch(config)#
```

**13.3.3.4 Setting the IP Management Address to be used in the TLV**

The **lldp management-address** command specifies the IP management address or the IP address of the VRF interface in LLDP type-length-value (TLV) triplets.

**Example**

- This command specifies the IP management address to be used in the TLV.

```
switch(config)# lldp management-address ethernet 3/1
switch(config)#
```

**13.3.3.5 Selecting the LLDP TLV**

The **lldp tlv-select** command configures the type, length, and value (TLV) to send and receive in LLDP packets. The **no lldp tlv-select** command removes the TLV configuration.

**Example**

- This command enables the system descriptions to be included in the TLVs.

```
switch(config)# lldp tlv-select system-description
switch(config)#
```

### 13.3.4 Clearing LLDP Statistics

- [Section 13.3.4.1: Clear LLDP Counters](#)
- [Section 13.3.4.2: Clear LLDP Table](#)

#### 13.3.4.1 Clear LLDP Counters

The **clear lldp counters** command resets the LLDP traffic counters to zero.

##### Example

- This command resets the traffic counters to zero.

```
switch# clear lldp counters
switch#
```

#### 13.3.4.2 Clear LLDP Table

The **clear lldp table** command clears neighbor information from the LLDP table.

##### Example

- This command clears neighbor information from the LLDP table.

```
switch# clear lldp table
switch#
```

### 13.3.5 Displaying LLDP Information

- [Section 13.3.5.1: Viewing LLDP Global Information](#)
- [Section 13.3.5.2: Viewing LLDP Local Information](#)
- [Section 13.3.5.3: Viewing LLDP Neighbors](#)
- [Section 13.3.5.4: Viewing LLDP Traffic](#)

#### 13.3.5.1 Viewing LLDP Global Information

The **show lldp** command displays LLDP information.

##### Examples

- This command displays global information about LLDP.

```
switch# show lldp
LLDP transmit interval : 60 seconds
LLDP transmit holdtime : 120 seconds
LLDP reinitialization delay : 2 seconds
LLDP Management Address VRF : default

Enabled optional TLVs:
 Port Description
 System Name
 System Description
 System Capabilities
 Management Address (Management0)
 IEEE802.1 Port VLAN ID
 IEEE802.3 Link Aggregation
 IEEE802.3 Maximum Frame Size

Port Tx Enabled Rx Enabled
Et3/1 Yes Yes
<-----OUTPUT OMITTED FROM EXAMPLE----->
switch#
```

- This command displays LLDP information.

```
switch# show lldp ethernet interface 3/1
LLDP transmit interval : 30 seconds
LLDP transmit holdtime : 120 seconds
LLDP reinitialization delay : 2 seconds
LLDP Management Address VRF : default
```

```
Enabled optional TLVs:
 Port Description
 System Name
 System Description
 System Capabilities
switch#
```

### 13.3.5.2 Viewing LLDP Local Information

The **show lldp local-info** command displays the information contained in the LLDP TLVs to be sent about the local system.

#### Example

- This command displays information contained in the TLVS about the local systems.

```
switch# show lldp local-info management 1
Local System:
- Chassis ID type: MAC address (4)
 Chassis ID : 001c.730f.11a8
- System Name: "switch.aristanetworks.com"
- System Description: "Arista Networks EOS version 4.13.2F running on an Arista
Networks DCS-7150S-64-CL"
- System Capabilities : Bridge, Router
 Enabled Capabilities: Bridge

Interface Management1:
- Port ID type: Interface name (5)
 Port ID : "Management1"
- Port Description: ""
- Management Address Subtype: IPv4 (1)
 Management Address : 172.22.30.154
 Interface Number Subtype : ifIndex (2)
 Interface Number : 999001
 OID String :
- IEEE802.1 Port VLAN ID: 0
- IEEE802.1/IEEE802.3 Link Aggregation
 Link Aggregation Status: Not Capable (0x00)
 Port ID : 0
- IEEE802.3 Maximum Frame Size: 1518 bytes
switch(config)#
```

### 13.3.5.3 Viewing LLDP Neighbors

The **show lldp neighbors** command displays information about LLDP neighbors.



**Example**

- This command displays information about LLDP neighbors.

```
switch# show lldp neighbor
Last table change time : 0:12:33 ago
Number of table inserts : 33
Number of table deletes : 0
Number of table drops : 0
Number of table age-outs : 0

Port Neighbor Device ID Neighbor Port ID TTL
Et3/1 tg104.sjc.aristanetworks.com Ethernet3/2 120
<-----OUTPUT OMITTED FROM EXAMPLE----->
Ma1/1 dc1-rack11-tor1.sjc 1/1 120
switch#
```

**Example**

- This command displays detailed information about the neighbor Ethernet 3/1.

```
switch# show lldp neighbor ethernet 3/1
Last table change time : 0:16:24 ago
Number of table inserts : 33
Number of table deletes : 0
Number of table drops : 0
Number of table age-outs : 0

Port Neighbor Device ID Neighbor Port ID TTL
Et3/1 tg104.sjc.aristanetworks.com Ethernet3/2 120
switch#
```

**13.3.5.4 Viewing LLDP Traffic**

The **show lldp traffic** command displays the LLDP traffic information for the switch.

**Example**

- This command displays the LLDP counters on the switch.

```
switch# show lldp traffic
Port Tx Frames Tx Length Exceeded

Et20 69485 0
Et21 69394 0
Et22 69203 0
Et23 57546 0
Et24 0 0
Ma1 69665 0

Port Rx Frames Rx Errors Rx Discard TLVs Discard TLVs Unknown

Et20 69470 0 0 0 0
Et21 69383 0 0 0 0
Et22 69143 0 0 0 0
Et23 55370 0 0 0 0
Et24 0 0 0 0 0
Ma1 69078 69078 0 69078 0
switch#
```

## 13.4 LLDP Configuration Commands

This section contains descriptions of the CLI commands that this chapter references.

### Global Configuration Commands

- [lldp holdtime](#) ..... Page 601
- [lldp management-address](#) ..... Page 602
- [lldp management-address vrf](#) ..... Page 603
- [lldp reinit](#) ..... Page 605
- [lldp run](#) ..... Page 606
- [lldp timer](#) ..... Page 607
- [lldp tlv-select](#) ..... Page 608

### Interface Configuration Commands – Ethernet Interface

- [lldp receive](#) ..... Page 604
- [lldp transmit](#) ..... Page 609

### Privileged EXEC Commands

- [clear lldp counters](#) ..... Page 599
- [clear lldp table](#) ..... Page 600

### EXEC Commands

- [show lldp](#) ..... Page 610
- [show lldp local-info](#) ..... Page 612
- [show lldp neighbors](#) ..... Page 613
- [show lldp traffic](#) ..... Page 615

## clear lldp counters

The **clear lldp counters** command resets the LLDP counters to zero.

|                     |                 |
|---------------------|-----------------|
| <b>Platform</b>     | all             |
| <b>Command Mode</b> | Privileged EXEC |

### Command Syntax

```
clear lldp counters [SCOPE]
```

### Parameters

- **SCOPE** Session affected by command. Options include:
  - **<no parameter>** command affects counters on all CLI sessions.
  - **session** clears LLDP counters for the current CLI session only.

### Examples

- This command resets all the LLDP counters to zero.

```
switch(config)# clear lldp counters
switch(config)#
```
- This command resets only the LLDP counters for the current CLI session.

```
switch(config)# clear lldp counters session
switch(config)#
```

## clear lldp table

The **clear lldp table** command clears neighbor information from the LLDP table.

|                     |                 |
|---------------------|-----------------|
| <b>Platform</b>     | all             |
| <b>Command Mode</b> | Privileged EXEC |

### Command Syntax

```
clear lldp table
```

### Example

- This command clears neighbor information from the LLDP table.

```
switch(config)# clear lldp table
switch(config)#
```

## lldp holdtime

The **lldp holdtime** command specifies the amount of time a receiving device should maintain the information sent by the device before discarding it.

|                     |                      |
|---------------------|----------------------|
| <b>Platform</b>     | all                  |
| <b>Command Mode</b> | Global Configuration |

### Command Syntax

```
lldp holdtime period
no lldp holdtime
default lldp holdtime
```

### Parameters

- *period* The amount of time a receiving device should hold LLDPDU information before discarding it. Value ranges from 10 to 65535 second; default value is 120 seconds.

### Examples

- This command sets the amount of time before the receiving device discards LLDPDU information to 180 seconds.

```
switch(config)# lldp holdtime 180
switch(config)#
```

- This command restores the hold time to its default value of 120 seconds.

```
switch(config)# no lldp holdtime 180
switch(config)#
```

## lldp management-address

The **lldp management-address** command enables the user to add the IP management address used for LLDP type-length-value (TLV).

|                     |                      |
|---------------------|----------------------|
| <b>Platform</b>     | all                  |
| <b>Command Mode</b> | Global Configuration |

### Command Syntax

```
lldp management-address INTERFACE
no lldp management-address [INTERFACE]
default lldp management-address [INTERFACE]
```

### Parameters

- ***INTERFACE*** Interface type and number. Options include:
  - **all** all interfaces.
  - **ethernet** *e\_num* Ethernet interface specified by *e\_num*.
  - **loopback** *l\_num* Loopback interface specified by *l\_num*.
  - **management** *m\_num* Management interface specified by *m\_num*.
  - **port-channel** *p\_num* Port-Channel Interface specified by *p\_num*.
  - **vlan** *v\_num* VLAN interface specified by *v\_num*.

### Examples

- This command specifies the IP management address to be used in the TLV.

```
switch(config)# lldp management-address ethernet 3/1
switch(config)#
```

- This command removes the IP management address used in the TLV.

```
switch(config)# no lldp management-address ethernet 3/1
switch(config)#
```

- This command specifies that VLAN 200 is used in the TLV.

```
switch(config)# lldp management-address vlan 200
switch(config)#
```

- This command removes the VLAN ID used in the TLV.

```
switch(config)# no lldp management-address vlan 200
switch(config)#
```

## lldp management-address vrf

The **lldp management-address vrf** command enables the user to add the IP address of the VRF interface used in LLDP type-length-value (TLV).

|                     |                      |
|---------------------|----------------------|
| <b>Platform</b>     | all                  |
| <b>Command Mode</b> | Global Configuration |

### Command Syntax

```
lldp management-address vrf VRF_INSTANCE
no lldp management-address vrf VRF_INSTANCE
default lldp management-address vrf VRF_INSTANCE
```

### Parameters

- *VRF\_INSTANCE* specifies the VRF instance.

### Examples

- This command specifies the management address VRF to be used in the TLV.

```
switch(config)# lldp management-address vrf test 1
switch(config)#
```

- This command removes the management VRF used in the TLV.

```
switch(config)# no lldp management-address vrf test 1
switch(config)#
```

## lldp receive

The **lldp receive** command enables LLDP packets on an interface. The **no lldp receive** command disables the acceptance of LLDP packets.

|                     |                                                                        |
|---------------------|------------------------------------------------------------------------|
| <b>Platform</b>     | all                                                                    |
| <b>Command Mode</b> | Interface-Ethernet configuration<br>Interface-Management configuration |

### Command Syntax

```
lldp receive
no lldp receive
default lldp receive
```

### Examples

- These commands enable the reception of LLDP packets on Ethernet interface 4/1.

```
switch(config)#interface ethernet 4/1
switch(config-if-Et4/1)#lldp receive
switch(config-if-Et4/1)#
```
- These commands disable LLDP the reception of LLDP packets on Ethernet interface 4/1.

```
switch(config)#interface ethernet 4/1
switch(config-if-Et4/1)# no lldp receive
switch(config-if-Et4/1)#
```



## lldp reinit

The **lldp reinit** command sets the time delay in seconds for LLDP to initialize.

|                     |                      |
|---------------------|----------------------|
| <b>Platform</b>     | all                  |
| <b>Command Mode</b> | Global Configuration |

### Command Syntax

```
lldp reinit delay
no lldp reinit
default lldp reinit
```

### Parameters

- *delay* the amount of time the device should wait before re-initialization is attempted. Value ranges from 1 to 20 seconds; default value is 2 seconds.

### Examples

- This command specifies that the switch should wait 10 seconds before attempting to re-initialize.

```
switch(config)# lldp reinit 10
switch(config)#
```

- This command restores the default initialization delay of 2 seconds.

```
switch(config)# no lldp reinit 10
switch(config)#
```

## lldp run

The **lldp run** command enables LLDP on the Arista switch.

|                     |                      |
|---------------------|----------------------|
| <b>Platform</b>     | all                  |
| <b>Command Mode</b> | Global Configuration |

### Command Syntax

```
lldp run
no lldp run
default lldp run
```

### Examples

- This command enables LLDP globally on the Arista switch.

```
switch(config)# lldp run
switch(config)#
```

- This command disables LLDP globally on the Arista switch.

```
switch(config)# no lldp run
switch(config)#
```

## lldp timer

The **lldp timer** command specifies the amount of time a receiving device should maintain the information sent by the device before discarding it. The **no lldp timer** command removes the configured LLDP timer.

|                     |                      |
|---------------------|----------------------|
| <b>Platform</b>     | all                  |
| <b>Command Mode</b> | Global Configuration |

### Command Syntax

```
lldp timer transmission_time
no lldp timer
default lldp timer
```

### Parameters

- *transmission\_time* the period of time at which LLDPDUs are transmitted. Values range from 5 to 32768 seconds; the default is 30 seconds.

### Examples

- This command configures a period of 80 seconds at which the LLDPDUs are transmitted.

```
switch(config)# lldp timer 180
switch(config)#
```

- This command removes the configured period of time at which the LLDPDUs are transmitted.

```
switch(config)# no lldp timer 180
switch(config)#
```

## lldp tlv-select

The **lldp tlv-select** command allows the user to specify the type-length-values (TLVs) to include in LLDP packets.

|                     |                      |
|---------------------|----------------------|
| <b>Platform</b>     | all                  |
| <b>Command Mode</b> | Global Configuration |

### Command Syntax

```
lldp tlv-select TLV_NAME
no lldp tlv-select TLV_NAME
default lldp tlv-select TLV_NAME
```

### Parameters

- *TLV\_NAME* Options include:
  - **link-aggregation** specifies the link aggregation TLV.
  - **management-address** specifies the management address TLV.
  - **max-frame-size** specifies the Frame size TLV.
  - **port-description** specifies the port description TLV.
  - **port-vlan** specifies the port VLAN ID TLV.
  - **system-capabilities** specifies the system capabilities TLV.
  - **system-description** specifies the system description TLV.
  - **system-name** specifies the system name TLV.

### Example

- This command enables the system description TLV:

```
switch(config)# lldp tlv-select system-description
switch(config)#
```

- This command disables the system description TLV:

```
switch(config)# no lldp tlv-select system-description
switch(config)#
```

- This command enables the max-frame-size TLV:

```
switch(config)# lldp tlv-select max-frame-size
switch(config)#
```

- This command disables the max-frame-size TLV:

```
switch(config)# no lldp tlv-select max-frame-size
switch(config)#
```

## lldp transmit

The **lldp transmit** command enables the transit of LLDP packets on an interface.

|                     |                                                                        |
|---------------------|------------------------------------------------------------------------|
| <b>Platform</b>     | all                                                                    |
| <b>Command Mode</b> | Interface-Ethernet configuration<br>Interface-Management configuration |

### Command Syntax

```
lldp transmit
no lldp transmit
default lldp transmit
```

### Examples

- These commands enable the transmission of LLDP packets

```
switch(config)#interface ethernet 4/1
switch(config-if-Et4/1)#lldp transmit
switch(config-if-Et4/1)#
```

- These commands disable the transmission of LLDP packets.

```
switch(config)#interface ethernet 4/1
switch(config-if-Et4/1)#no lldp transmit
switch(config-if-Et4/1)#
```

## show lldp

The **show lldp** command displays LLDP information.

**Platform** all  
**Command Mode** EXEC

### Command Syntax

```
show lldp [INTERFACE]
```

### Parameters

- **INTERFACE** Interface type and numbers. Options include:
  - <no parameter> Display information for all interfaces.
  - **ethernet** *e\_range* Ethernet interface range specified by *e\_range*.
  - **management** *m\_range* Management interface range specified by *m\_range*.

Valid *e\_range* and *m\_range* formats include number, number range, or comma-delimited list of numbers and ranges.

### Examples

- This command displays all LLDP information.

```
switch# show lldp
LLDP transmit interval : 60 seconds
LLDP transmit holdtime : 120 seconds
LLDP reinitialization delay : 2 seconds
LLDP Management Address VRF : test
```

```
Enabled optional TLVs:
 Port Description
 System Name
 System Description
 System Capabilities
 Management Address (Management0)
 IEEE802.1 Port VLAN ID
 IEEE802.3 Link Aggregation
 IEEE802.3 Maximum Frame Size
```

```
Port Tx Enabled Rx Enabled
Et3/1 Yes Yes
<-----OUTPUT OMITTED FROM EXAMPLE----->
switch#
```

- This command displays specific information about LLDP for Ethernet interface 3/1.

```
switch# show lldp ethernet 3/1
LLDP transmit interval : 30 seconds
LLDP transmit holdtime : 120 seconds
LLDP reinitialization delay : 2 seconds
LLDP Management Address VRF : default
```

```
Enabled optional TLVs:
 Port Description
 System Name
 System Description
 System Capabilities
switch#
```

- This command displays specific information about LLDP for management interface 1/1.

```
switch# show lldp management 1/1
LLDP transmit interval : 60 seconds
LLDP transmit holdtime : 120 seconds
LLDP reinitialization delay : 2 seconds
LLDP Management Address VRF : default
```

```
Enabled optional TLVs:
 Port Description
 System Name
 System Description
 System Capabilities
 Management Address (Management0)
 IEEE802.1 Port VLAN ID
 IEEE802.3 Link Aggregation
 IEEE802.3 Maximum Frame Size
```

```
Port Tx Enabled Rx Enabled
Ma1/1 Yes Yes
switch#
```

## show lldp local-info

The **show lldp local-info** command displays LLDP errors and overflows.

|              |      |
|--------------|------|
| Platform     | all  |
| Command Mode | EXEC |

### Command Syntax

```
show lldp local-info [INTERFACE]
```

### Parameters

- **INTERFACE** Interface type and numbers. Options include:
  - <no parameter> Display information for all interfaces.
  - **ethernet** *e\_range* Ethernet interface range specified by *e\_range*.
  - **management** *m\_range* Management interface range specified by *m\_range*.Valid *e\_range* and *m\_range* formats include number, number range, or comma-delimited list of numbers and ranges.

### Example

- This command displays the specific LLDP errors and overflows on management interface 1.

```
switch# show lldp local-info management 1
Local System:
- Chassis ID type: MAC address (4)
 Chassis ID : 001c.730f.11a8qqq
- System Name: "switch.aristanetworks.com"
- System Description: "Arista Networks EOS version 4.13.2F running on an Arista
Networks DCS-7150S-64-CL"
- System Capabilities : Bridge, Router
 Enabled Capabilities: Bridge

Interface Management1:
- Port ID type: Interface name (5)
 Port ID : "Management1"
- Port Description: ""
- Management Address Subtype: IPv4 (1)
 Management Address : 172.22.30.154
 Interface Number Subtype : ifIndex (2)
 Interface Number : 999001
 OID String :
- IEEE802.1 Port VLAN ID: 0
- IEEE802.1/IEEE802.3 Link Aggregation
 Link Aggregation Status: Not Capable (0x00)
 Port ID : 0
- IEEE802.3 Maximum Frame Size: 1518 bytes
se505.16:01:44#
switch#
```



## show lldp neighbors

The **show lldp neighbors** command displays information about the switch's LLDP neighbors.

**Platform** all  
**Command Mode** EXEC

### Command Syntax

```
show lldp neighbors [INTERFACE] [INFO_LEVEL]
```

### Parameters

- **INTERFACE** Interface type and numbers. Options include:
  - <no parameter> displays information for all interfaces.
  - **ethernet** *e\_range* Ethernet interface range specified by *e\_range*.
  - **management** *m\_range* Management interface range specified by *m\_range*.

Valid *e\_range* and *m\_range* formats include number, number range, or comma-delimited list of numbers and ranges.
- **INFO\_LEVEL** amount of information that is displayed. Options include:
  - <no parameter> Displays information for all interfaces.
  - **detailed** LLDP information for all the adjacent LLDP devices.

### Examples

- This command displays the neighbor's information about LLDP.

```
switch(config)# show lldp neighbor
Last table change time : 0:12:33 ago
Number of table inserts : 33
Number of table deletes : 0
Number of table drops : 0
Number of table age-outs : 0

Port Neighbor Device ID Neighbor Port ID TTL
Et3/1 tg104.sjc.aristanetworks.com Ethernet3/2 120
<-----OUTPUT OMITTED FROM EXAMPLE----->
Mal/1 dc1-rack11-tor1.sjc 1/1 120
switch#
```

- This command displays the neighbor's information about LLDP for Ethernet interface 3/1.

```
switch# show lldp neighbor ethernet 3/1
Last table change time : 0:16:24 ago
Number of table inserts : 33
Number of table deletes : 0
Number of table drops : 0
Number of table age-outs : 0

Port Neighbor Device ID Neighbor Port ID TTL
Et3/1 tg104.sjc.aristanetworks.com Ethernet3/2 120
switch#
```

- This command displays detailed neighbor's information about LLDP.

```
switch# show lldp neighbor 3/1 detail
```

```
<-----OUTPUT OMITTED FROM EXAMPLE----->
```

```
Interface Ethernet 3/1 detected 1 LLDP neighbors:
```

```
Neighbor 001c.7300.1506/Ethernet6/25, age 8 seconds
Discovered 5 days, 3:58:58 ago; Last changed 5 days, 3:56:57 ago
- Chassis ID type: MAC address (4)
 Chassis ID : 001c.7300.1506
- Port ID type: Interface name (5)
 Port ID : "Ethernet6/25"
- Time To Live: 120 seconds
- System Name: "Leaf-Switch1.aristanetworks.com"
- System Description: "Arista Networks EOS version 4.10.1-SSO running on
an Arista Networks DCS-7504"
- System Capabilities : Bridge, Router
 Enabled Capabilities: Bridge
- Management Address Subtype: IPv4 (1)
 Management Address : 172.22.30.116
 Interface Number Subtype : ifIndex (2)
 Interface Number : 999999
 OID String :
- IEEE802.1 Port VLAN ID: 1
- IEEE802.1/IEEE802.3 Link Aggregation
 Link Aggregation Status: Capable, Disabled (0x01)
 Port ID : 0
- IEEE802.3 Maximum Frame Size: 9236 bytes
switch#
```

## show lldp traffic

The **show lldp traffic** command displays LLDP traffic information for the switch.

Platform all  
Command Mode EXEC

### Command Syntax

```
show lldp traffic [INTERFACE]
```

### Parameters

- **INTERFACE** Interface type and numbers. Options include:
  - <no parameter> Display information for all interfaces.
  - **ethernet** *e\_range* Ethernet interface range specified by *e\_range*.
  - **management** *m\_range* Management interface range specified by *m\_range*.

Valid *e\_range* and *m\_range* formats include number, number range, or comma-delimited list of numbers and ranges.

### Example

- This command displays the LLDP counters on the switch.

```
switch# show lldp traffic
```

```
Port Tx Frames Tx Length Exceeded
<-----OUTPUT OMITTED FROM EXAMPLE----->
Et20 69485 0
Et21 69394 0
Et22 69203 0
Et23 57546 0
Et24 0 0
Ma1 69665 0
```

```
Port Rx Frames Rx Errors Rx Discard TLVs Discard TLVs Unknown
<-----OUTPUT OMITTED FROM EXAMPLE----->
Et20 69470 0 0 0 0
Et21 69383 0 0 0 0
Et22 69143 0 0 0 0
Et23 55370 0 0 0 0
Et24 0 0 0 0 0
Ma1 69078 69078 0 69078 0
switch#
```



## Data Transfer

---

Arista switches support the transfer of packets (network layer) and frames (data link layer). This chapter describes concepts and processes that are referenced by routing and switching protocols that Arista switches support.

Sections in this chapter include:

- [Section 14.1: Data Transfer Introduction](#)
- [Section 14.2: Data Transfer Methods](#)
- [Section 14.3: MAC Address Table](#)
- [Section 14.4: Configuring Ports](#)
- [Section 14.5: Monitoring Links](#)
- [Section 14.6: Data Transfer Command Descriptions](#)

### 14.1 Data Transfer Introduction

Arista switches transfer data through switching, routing, and layer 3 switching. This chapter provides an introduction to these transfer methods.

Data structures and processes that support data transfer methods and referenced in specific protocol chapters are also described, including:

- routed ports
- switched ports
- MAC address table
- port mirroring
- storm control
- loopback interfaces
- route redistribution
- null0 interfaces
- MTUs

## 14.2 Data Transfer Methods

This section describes these data transfer methods:

- [Section 14.2.1: Switching and Bridging](#)
- [Section 14.2.2: Routing](#)
- [Section 14.2.3: Layer 3 Switching](#)

### 14.2.1 Switching and Bridging

Switching and bridging operations transmit data link layer frames between devices within a single subnet. Each port is assigned a 48 bit Media Access Control (MAC) address. Frames arriving at a hub are bridged, or sent to all other ports on the subnet. Switches can associate ports with their MAC addresses, obviating the need to flood the subnet when sending a frame.

Subnets in the switch are defined by VLANs. A virtual local area network (VLAN) is a group of devices that are configured to communicate as if they are attached to the same network regardless of their physical location. [Chapter 16](#) describes VLANs.

Four MAC address types identify the scope of LAN interfaces that an address represents:

- unicast: represents a single interface.
- broadcast: represents all interfaces.
- multicast: represents a subset of all interfaces.
- reserved: assigned to nodes that have no configured MAC address.

The Individual/Group (I/G) bit distinguishes unicast MAC addresses from multicast addresses. As shown in [Figure 14-1](#), the I/G bit is the least significant bit of the most significant byte in a MAC address.

**Figure 14-1 MAC Address Format**

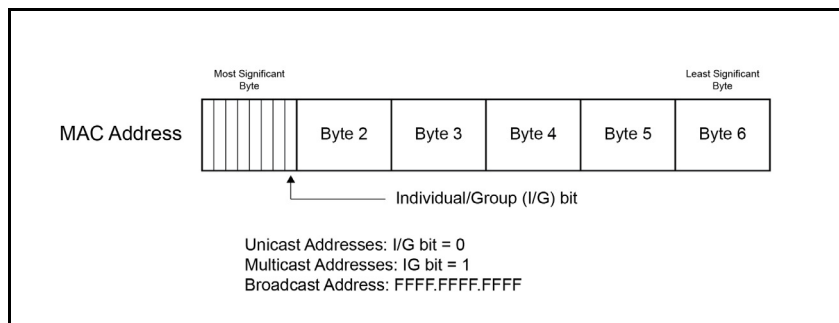

- Unicast address: the I/G bit is 0: 1234.1111.1111 is a unicast MAC address (the most significant byte is an even number).  
 Reserved address: all bits set to 0 (0000.0000.0000).
- Multicast address: the I/G bit is 1: 1134.1111.1111 is a multicast MAC address (the most significant byte is an odd number).
- Broadcast address: all bits set to 1 (FFFF.FFFF.FFFF).

#### Example

- The following are unicast MAC addresses:

```
0200.0000.0000
1400.0000.0000
```

- The following are multicast MAC addresses:

```
0300.0000.0000
2500.0000.0000
```

The following sections describe MAC address functions and data structures.

- [Section 8.5.2](#) describes the process of assigning a MAC address to an interface.
- [Section 14.3](#) describes the MAC Address table.

## 14.2.2 Routing

Routing transmits network layer packets over connected independent subnets. Each subnet is assigned an IP address range and each device on the subnet is assigned an IP address from that range. Connected subnets have IP address ranges that do not overlap. A router connects multiple subnets. Routers forward inbound packets to the subnet whose address range includes the packets' destination address.

IPv4 and IPv6 are internet layer protocols that facilitate packet-switched networking, including transmissions across multiple networks.

These chapters describe available IP features:

- [IPv4: Chapter 23, starting on page 1241](#)
- [IPv6: Chapter 24, starting on page 1341](#)

### 14.2.2.1 Static Routing

Static routes are entered through the CLI and are typically used when dynamic protocols are unable to establish routes to a specified destination prefix. Static routes are also useful when dynamic routing protocols are not available or appropriate.

Creating a static route associates a destination IP address with a local interface. The routing table refers to these routes as *connected* routes that are available for redistribution into routing domains defined by dynamic routing protocols.

These sections describe static route configuration commands:

- [Section 23.1.2: IPv4 Address Configuration](#)
- [Section 24.3.1.2: Configuring Default and Static IPv6 Routes](#)

### 14.2.2.2 Dynamic Routing

Dynamic routes are established by dynamic routing protocols. These protocols also maintain the routing table and modify routes to adjust for topology or traffic changes. Routing protocols assist the switch in communicating with other devices to exchange network information, maintaining routing tables, and establishing data paths.

The switch supports these dynamic routing protocols:

- [Open Shortest Path First – Version 2](#): Chapter 25, starting on page 1397
- [Open Shortest Path First – Version 3](#): Chapter 26, starting on page 1487
- [Border Gateway Protocol](#): Chapter 27, starting on page 1553
- [Routing Information Protocol](#): Chapter 28, starting on page 1667
- [IS-IS](#): Chapter 29, starting on page 1685

### 14.2.3 Layer 3 Switching

Layer 3 switches establish data paths through routing processes (Layer 3) and transfer data as a switch (Layer 2) through speed-optimized hardware. Layer 3 switches use a control plane (routing) and data plane (switching) to manage these processes.

#### 14.2.3.1 Control plane

The control plane builds and maintains the IP routing table, which identifies IP packet routes in terms of destination addresses. The routing table defines a route by its next hop address and the egress interface that accesses the next hop.

The control plane derives routing information from three sources:

- Status of physical and virtual interfaces on the switch.
- Static routes entered through the CLI.
- Routes established through dynamic routing protocols.

#### Applying an ACL to the Control Plane

The control plane supports routing and management functions, handling packets that are addressed to the switch without regard to any switch interface.

To apply an IP ACL to the control plane, enter **ip access-group (Control Plane mode)** in control-plane mode. The **control-plane** command places the switch in control-plane mode.

[Section 18.2](#) describes access control lists.

#### Example

- These commands place the switch in control-plane mode and assigns *CP-Test1* to the control plane.

```
switch(config)#control-plane
switch(config-cp)#ip access-group CP-Test1 in
switch(config-cp)#
```

#### 14.2.3.2 Data plane

The data plane routes IP packets based on information derived by the control plane. Each packet's path includes Layer 2 addresses that reach its next hop destination. The data plane also performs other operations required by IP routing, such as recalculating IP header checksums and decrementing the time-to-live (TTL) field.

Arista data planes support these packet forwarding modes:

- Store and forward: the switch accumulates entire packets before forwarding them.
- Cut through: the switch begins forwarding frames before their reception is complete.

Cut through mode reduces switch latency at the risk of decreased reliability. Packet transmissions can begin immediately after the destination address is processed. Corrupted frames may be forwarded because packet transmissions begin before CRC bytes are received.

Packet forwarding mode availability varies by switch platform:

- Arad: store and forward mode only
- FM6000: both modes are available.
- Petra: store and forward mode only
- Trident: both modes are available.
- Trident-II: both modes are available.

The data plane is also referred to as the forwarding plane.



### Data Plane Forwarding Mode Configuration

The **switch forwarding-mode** command specifies the forwarding mode of the switch's data plane. This command is available on Trident, Trident-II, and FM600 platform switches. The forwarding mode is *store-and-forward* on Arad and Petra platform switches.

#### Example

- This command changes the forwarding mode to *store-and-forward*.

```
switch(config)#switch forwarding-mode store-and-forward
switch(config)#
```

The **show switch forwarding-mode** command displays the switch's forwarding mode.

#### Example

- This command displays the switch's forwarding mode.

```
switch(config)#show switch forwarding-mode
Current switching mode: store and forward
Available switching modes: cut through, store and forward
```

## 14.3 MAC Address Table

The switch maintains a MAC address table for switching frames efficiently between ports. The MAC address table contains static and dynamic MAC addresses.

- Static MAC addresses are entered into the table through a CLI command.
- Dynamic MAC addresses are entered into the table when the switch receives a frame whose source address is not listed in the MAC address table. The switch builds the table dynamically by referencing the source address of frames it receives.

### 14.3.1 MAC Address Table Configuration

These sections describe MAC address table configuration tasks.

- [Section 14.3.1.1: Static MAC Address Table Entries](#)
- [Section 14.3.1.2: Dynamic MAC Address Table Entries](#)

#### 14.3.1.1 Static MAC Address Table Entries

The MAC address table accepts static MAC addresses, including multicast entries. Each table entry references a MAC address, a VLAN, and a list of layer 2 (Ethernet or port channel) ports. The table supports three entry types: unicast drop, unicast, and multicast.

- A drop entry does not include a port.
- A unicast entry includes one port.
- A multicast entry includes at least one port.

Packets with a MAC address (source or destination) and VLAN specified by a drop entry are dropped. Drop entries are valid for only unicast MAC addresses.

The **mac address-table static** command adds a static entry to the MAC address table.

#### Example

- This command adds a static entry for unicast MAC address 0012.3694.03ec to the MAC address table.

```
switch(config)#mac address-table static 0012.3694.03ec vlan 3 interface Ethernet 7
switch(config)#show mac address-table static
```

Mac Address Table

```

```

| Vlan | Mac Address    | Type   | Ports | Moves | Last Move |
|------|----------------|--------|-------|-------|-----------|
| 3    | 0012.3694.03ec | STATIC | Et7   |       |           |

Total Mac Addresses for this criterion: 1

```

```

Multicast Mac Address Table

```

```

| Vlan | Mac Address | Type | Ports |
|------|-------------|------|-------|
|------|-------------|------|-------|

Total Mac Addresses for this criterion: 0

```
switch(config)#
```

- This command adds the static entry for the multicast MAC address 0112.3057.8423 to the MAC address table.

```
switch(config)#mac address-table static 0112.3057.8423 vlan 4 interface
port-channel 10 port-channel 12
switch(config)#show mac address-table
```

| Vlan                                      | Mac Address | Type | Ports | Moves | Last Move |
|-------------------------------------------|-------------|------|-------|-------|-----------|
| -----                                     |             |      |       |       |           |
| Total Mac Addresses for this criterion: 0 |             |      |       |       |           |

```
switch(config)#show mac address-table
```

| Vlan                                      | Mac Address    | Type   | Ports     |
|-------------------------------------------|----------------|--------|-----------|
| -----                                     |                |        |           |
| 4                                         | 0112.3057.8423 | STATIC | Po10 Po12 |
| Total Mac Addresses for this criterion: 1 |                |        |           |

```
switch(config)#
```

### 14.3.1.2 Dynamic MAC Address Table Entries

#### Learning Mode

The switch maintains a MAC address table for switching frames efficiently between VLAN ports. When the switch receives a frame, it associates the MAC address of the transmitting interface with the recipient VLAN and port. When MAC address learning is enabled for the recipient port, the entry is added to the MAC address table. When MAC address learning is not enabled, the entry is not added to the table.

The **switchport mac address learning** command enables MAC address learning for the configuration mode interface. MAC address learning is enabled by default on all Ethernet and port channel interfaces.

#### Example

- These commands disables MAC address learning for Ethernet interface 8, then displays the active configuration for the interface.

```
switch(config)#interface ethernet 8
switch(config-if-Et8)#no switchport mac address learning
switch(config-if-Et8)#show active
interface Ethernet8
no switchport mac address learning
switch(config-if-Et8)#
```

#### Aging Time

Aging time defines the period an entry is in the table, as measured from the most recent reception of a frame on the entry's VLAN from the specified MAC address. The switch removes entries when their presence in the MAC address table exceeds the aging time.

Aging time ranges from 10 to 1,000,000 seconds with a default of 300 seconds (five minutes).

#### Example

- This command sets the MAC address table aging time to two minutes (120 seconds).

```
switch(config)#mac address-table aging-time 120
switch(config)#
```

The **mac address-table aging-time** command configures the aging time for MAC address table dynamic entries. Aging time defines the period an entry is in the table, as measured from the most recent reception of a frame on the entry's VLAN from the specified MAC address. The switch removes entries when their presence in the MAC address table exceeds the aging time.

### Clearing Dynamic Addresses

The **clear mac address-table dynamic** command removes specified dynamic entries from the MAC address table. Entries are identified by their VLAN and layer 2 (Ethernet or port channel) interface.

### Example

- This command clears all dynamic mac address table entries for port channel 5 on VLAN 34.

```
switch(config)#clear mac address-table dynamic vlan 34 interface port-channel 5
switch(config)
```

## 14.3.2 Displaying the MAC Address Table

The **show mac address-table** command displays the specified MAC address table entries.

### Example

- This command displays the MAC address table.

```
switch#show mac address-table
 Mac Address Table

Vlan Mac Address Type Ports Moves Last Move
---- -
101 001c.8224.36d7 DYNAMIC Po2 1 9 days, 15:57:28 ago
102 001c.8220.1319 STATIC Po1
102 001c.8229.a0f3 DYNAMIC Po1 1 0:05:05 ago
661 001c.8220.1319 STATIC Po1
661 001c.822f.6b22 DYNAMIC Po7 1 0:20:10 ago
3000 001c.8220.1319 STATIC Po1
3000 0050.56a8.0016 DYNAMIC Po1 1 0:07:38 ago
3909 001c.8220.1319 STATIC Po1
3909 001c.822f.6a80 DYNAMIC Po1 1 0:07:08 ago
3911 001c.8220.1319 STATIC Po1
3911 001c.8220.40fa DYNAMIC Po8 1 1:19:58 ago
3912 001c.822b.033e DYNAMIC Et11 1 9 days, 15:57:23 ago
3913 001c.8220.1319 STATIC Po1
3913 001c.822b.033e DYNAMIC Po1 1 0:04:35 ago
3984 001c.8220.178f DYNAMIC Et8 1 4 days, 15:07:29 ago
3992 001c.8220.1319 STATIC Po1
3992 001c.8221.07b9 DYNAMIC Po6 1 4 days, 15:13:15 ago
Total Mac Addresses for this criterion: 24

 Multicast Mac Address Table

Vlan Mac Address Type Ports
---- -
Total Mac Addresses for this criterion: 0
switch#
```

## 14.4 Configuring Ports

This section describes these port properties:

- [Section 14.4.1: Port Mirroring](#)
- [Section 14.4.2: Storm Control](#)
- [Section 14.4.3: Switched and Routed Ports](#)
- [Section 14.4.4: Loopback Ports](#)
- [Section 14.4.5: MAC Security](#)
- [Section 14.4.6: Null0 Interface](#)
- [Section 14.4.7: Maximum Transmission Units \(MTU\)](#)

### 14.4.1 Port Mirroring

Port mirroring, also known as port monitoring, is the duplication of traffic from a set of source ports onto a destination port. A mirror session associates a set of source ports to a destination port.

Mirror sources are Ethernet or port channel interfaces. Mirror destination ports are Ethernet interface; port channel destination ports are supported on some platforms. Mirror ports cannot be routed ports or Ethernet ports that are port channel members. Mirroring is deactivated on Ethernet mirror ports that are subsequently added to a port channel. Layer 2 control protocols run normally on source ports; PDU traffic is mirrored identically to data traffic. Layer 2 control protocols do not run on destination ports.

An interface cannot be in a more than one mirror session and cannot be simultaneously a source and destination. By default, mirror sessions duplicate ingress and egress traffic but are configurable to mirror traffic from only one direction.

- **Ingress Mirroring:** Packets received by a source port are duplicated, including all valid data frames and L2 control PDUs. Ports mirror data before forwarding logic is applied. Packets subsequently dropped because of forwarding decisions are mirrored.
- **Egress Mirroring:** Packets transmitted by a source port are duplicated, with these exceptions:
  - **Flooded/Multicast Packets:** Packets sent to multiple mirror ports generate one copy, except in multi-chip devices when the mirror source and destination ports are on different chips; in this case, an extra copy is generated.
  - **Dropped Packets:** Packets dropped by forwarding decisions (such as output STP state checks) on egress sources are not duplicated. Packets dropped because of congestion may be duplicated.

VLAN tags on duplicate packets from an egress source are identical to tags on inbound source packets.

When a packet's path through the switch includes multiple mirror source ports in different mirror sessions, the traffic is duplicated once and sent to the destination of the highest numbered session.

#### 14.4.1.1 Port Mirroring Capacity

Port mirroring capacity varies by platform. This section describes session limits for each platform.

##### **FM6000 Platform Switches**

- **Maximum Number of Sessions:** 4
- **Session Sources:** Ethernet interfaces (any number), Port channel interfaces (any number)
- **Session Destinations:** Ethernet interfaces (any number), Port channel interfaces (any number), CPU
- Egress IP ACL on destination port is supported

Sessions can mirror Rx, Tx, or both ways without impacting number of available sessions.

Implementing any of the following reduces the number available sessions by one: ACL Logging, MLAG Peer Link, sFlow, VTEP Learning (VXLAN), LANZ Sampling

#### Arad Platform Switches

- *Maximum Number of Sessions:* 16
- *Session Sources:* Ethernet interfaces (any number), Port channel interfaces (any number)
- *Session Destinations:* Ethernet interfaces (one)
- Egress IP ACL on Destination Port is supported for Rx sessions

Sessions can mirror Rx, Tx, or both ways without impacting number of available sessions.

Although the number of configured source interfaces is unlimited, the number of interfaces that can be effectively mirrored is restricted by the destination port speed.

#### Petra Platform Switches

- *Maximum Number of Sessions:* 16
- *Session Sources:* Ethernet interfaces (eight for Rx or Tx sessions; four for both ways)
- *Session Destinations:* Ethernet interfaces (eight for Rx or Tx sessions; four for both ways)
- Egress IP ACL on Destination Port is not supported

Sessions can mirror Rx, Tx, or both ways without impacting number of available sessions.

#### Trident Platform Switches

- *Maximum Number of Sessions:* 4
- *Session Sources:* Ethernet interfaces (any number), Port channel interfaces (any number)
- *Session Destinations:* Ethernet interfaces (one)
- Egress IP ACL on Destination Port is supported

Mirroring Rx or Tx requires one session. Mirroring both ways requires two sessions.

#### Trident-II Platform Switches

- *Maximum Number of Sessions:* 4 per chip (Refer to [Section 3.3.5: Multi-Chip Devices](#))
- *Session Sources:* Ethernet interfaces (any number), Port channel interfaces (any number)
- *Session Destinations:* Ethernet interfaces (one)
- Egress IP ACL on Destination Port is supported

Mirroring Rx or Tx requires one session. Mirroring both ways requires two sessions.

#### 14.4.1.2 Configuring Mirror Ports

Mirror sessions associate a set of source ports to a destination port. An interface cannot be used in more than one mirror session and cannot be simultaneously a source and a destination. By default, mirror sessions duplicate ingress and egress traffic but are configurable to mirror traffic from one direction. On Trident and Trident-II platform switches (DCS-7050, DCS-7050X, DCS-7250X, and DCS-7300X series), all frames mirrored on egress are prefixed with an 802.1Q VLAN tag, even when the egress port is configured as an access port. If the capture device cannot process VLAN tags properly, mirroring should be configured exclusively for ingress traffic by specifying **rx** in the **monitor session source** command.

These commands configure mirror session source and destination ports.

- The **monitor session source** command configures an Ethernet or port channel interface as the source port of a specified port mirroring session.
- The **monitor session destination** command configures an Ethernet interface as the destination port of a specified port mirroring session.

**Example**

- These commands configure Ethernet interface 7 as the source port and Ethernet interface 8 as the destination port for the `redirect_1` mirroring session. The session mirrors ingress and egress traffic.

```
switch(config)#monitor session redirect_1 source ethernet 7
switch(config)#monitor session redirect_1 destination ethernet 8
```

The **show monitor session** command displays the configuration of the specified port mirroring session.

**Example**

- This command displays the configuration of the `redirect_1` mirroring session.

```
switch(config)#show monitor session
```

```
Session redirect_1

```

```
Source Ports
```

```
Both: Et7
```

```
Destination Port: Et8
```

```
switch(config)#
```

The **monitor session ip access-group** command configures an ACL to filter the traffic being mirrored to the destination port.

**Example**

- These commands create an ACL and apply it to filter the traffic mirrored to the destination port by session “`redirect_1`.”

```
switch(config)#ip access-list allow-host
switch(config-acl-allow-host)#10 permit ip host 192.168.11.24 host 10.0.215.23
switch(config-acl-allow-host)#20 deny ip any any
switch(config-acl-allow-host)#exit
switch(config)#monitor session redirect_1 ip access-group allow-host
switch(config)#
```

## 14.4.2 Storm Control

A traffic storm is a flood of packets entering a network, resulting in excessive traffic and degraded performance. Storm control prevents network disruptions by limiting traffic beyond specified thresholds on individual physical LAN interfaces.

Storm control monitors inbound traffic levels over one-second intervals and compares the traffic level with a specified benchmark.

Storm control has three modes:

- Storm control all:** When inbound traffic exceeds the specified threshold within a one-second control interval, all traffic is dropped until the end of the interval.
- Storm control broadcast:** When inbound broadcast traffic exceeds the specified threshold within a one-second control interval, broadcast traffic is dropped until the end of the interval.
- Storm control multicast:** When inbound multicast traffic exceeds the specified threshold within a one-second control interval, multicast traffic is dropped until the end of the interval.

Broadcast and multicast storm control are independent features and can be enabled simultaneously. The **storm control all** threshold overrides broadcast and multicast thresholds.

### Storm Control Configuration

The **storm-control** command configures and enables broadcast or multicast storm control on the configuration mode interface. The command provides three mode options:

- **storm-control all** unicast, multicast, and broadcast inbound packet control.
- **storm-control broadcast** broadcast inbound packet control.
- **storm-control multicast** multicast inbound packet control.

An interface configuration can contain three storm-control statements, one with each mode setting. The **storm-control all** threshold overrides broadcast and multicast thresholds.

When storm control is enabled, the switch monitors inbound traffic levels over one second intervals and compares the traffic level with a specified threshold. The threshold is a percentage of the total available port bandwidth and is configurable on each interface for each transmission mode.

#### Example

- These commands enable multicast storm control on Ethernet interface 3 and set a threshold of 65%. During each one second interval, the interface drops inbound multicast traffic in excess of 65% of capacity.

```
switch(config)#interface ethernet 3
switch(config-if-Et3)#storm-control multicast level 65
switch(config-if-Et3)#
```

The **show storm-control** command displays the storm-control level and interface inbound packet capacity for the specified interface.

#### Example

- This command displays the storm control configuration for Ethernet ports 1 through 4.

```
switch#show storm-control
Port Type Level Rate(Mbps) Status Drops Reason
Et10/2 all 75 7500 active 0
Et10/3 multicast 55 5500 active 0
Et10/4 broadcast 50 5000 active 0
switch#
```

### 14.4.3 Switched and Routed Ports

A switched port is an Ethernet or port channel interface that is configured as a layer 2 interface. Switched ports bridge frames and are assigned to at least one VLAN. Switched ports are not associated with any IP addresses. By default, Ethernet and port channel interfaces are in switched port mode.

A routed port is an Ethernet or port channel interface that is configured as a layer 3 interface. Routed ports do not bridge frames and are not members of any VLANs. Routed ports can have IP addresses assigned to them and packets are routed directly to and from the port.

Configuring an interface as a routed port is similar to creating a VLAN with spanning-tree disabled, making the port the only member of that VLAN and configuring the IP address on the switch virtual interface (SVI) associated with the VLAN.

All IP-level interface configuration commands, except **autostate** and **ip virtual-router**, can be used to configure a routed interface. If the interface is reverted to switched port mode, *running-config* maintains IP level interface configuration statements. These changes become active again if the interface is configured back to routed port mode.

A LAG that is created with the **channel-group** command inherits the mode of the member port. A LAG created from a routed port becomes a routed LAG. IP-level configuration is not propagated to the LAG from its component members.



### Routed Port Configuration

The switching-routing configuration of Ethernet and port channel interfaces is specified by the **switchport** command. These commands only toggle the interface between switched and routed modes. They have no effect on other configuration states.

The **switchport** command places the configuration mode interface in *switched port* (Layer 2) mode. Switched ports are configurable as members of one or more VLANs through other switchport commands. Switched ports ignore all IP level configuration commands, including IP address assignments. By default, Ethernet and port channel interfaces are switched ports.

When an interface is configured as a routed port, the switch transparently allocates an internal VLAN whose only member is the routed interface. Internal VLANs are created in the range from 1006 to 4094. VLANs that are allocated internally for a routed interface cannot be directly created or configured.

[Section 16.3.5: Allocating Internal VLANs](#) describes VLAN allocation configuration procedures.

#### Example

- This command places Ethernet interface 5 in routed port mode.

```
switch(config)#interface ethernet 5
switch(config-if-Et5)#no switchport
```

### Switched Port Configuration

The **no switchport** command places the configuration mode interface in *routed port* mode. Routed ports behave as Layer 3 interfaces. They do not bridge packets and are not VLAN members. An IP address can be assigned to a routed port for the direct routing of packets to and from the interface.

#### Example

- This command places Ethernet interface 5 in switched port mode.

```
switch(config)#interface ethernet 5
switch(config-if-Et5)#switchport
```

## 14.4.4 Loopback Ports

A loopback interface is a virtual network interface implemented in software and does not connect to any hardware. Traffic sent to the loopback interface is immediately received on the sending interface. The switch provides loopback configuration mode for creating loopback interfaces and modifying their operating parameters.

Internet protocols reserve specific addresses for loopback network segments:

- IPv4 designates 127/8 as loopback subnet, which includes 127.0.0.0 through 127.255.255.255.
- IPv6 designates ::1/128 as the loopback address, which includes 0:0:0:0:0:0:0:1 (also written as ::1).

Arista switches support the configuration of 1001 loopback interfaces, numbered from 0 to 1000.

### Loopback Interface Configuration

Loopback ports are instantiated by entering loopback interface mode for the desired port number. Loopback interface mode also provides access to loopback configuration commands. Previously instantiated ports are edited by entering loopback interface mode for the specified port.

The **interface loopback** command places the switch in interface-loopback configuration mode for the specified interfaces., creating loopback interfaces for each specified port not previously created.

**Example**

- These commands instantiate loopback interface 2 and assigns it IP address 10.1.1.42/24.

```
switch(config)#interface loopback 2
switch(config-if-Lo2)#ip address 10.1.1.42
switch(config-if-Lo2)#show active
interface Loopback2
 ip address 10.1.1.42/24
switch(config-if-Lo2)#
```

## 14.4.5 MAC Security

MAC security restricts input to a switched port by limiting the number and identity of MAC addresses that can access the port. By limiting a port's access to a single specific MAC address, the host assigned to that address is guaranteed full bandwidth of the port. A secure port drops frames received from MAC addresses whose inclusion in the MAC address table exceeds the port-security maximum.

**Port Security Configuration**

MAC security restricts input to a switched port by limiting the number and identity of MAC addresses that can access the port.

MAC address security is enabled by **switchport port-security**. Ports with MAC security enabled restrict traffic to a limited number of hosts, as determined by their MAC addresses. The maximum number of MAC addresses that can be assigned to an interface is configured by **switchport port-security maximum**. The default MAC address limit on an interface where port security is enabled is one.

**Example**

- These commands enable MAC security on Ethernet interface 7, set the maximum number of assigned MAC addresses to 2, assign two static MAC addresses to the interface, and clear the dynamic MAC addresses for the interface.

```
switch(config)#interface ethernet 7
switch(config-if-Et7)#switchport port-security
switch(config-if-Et7)#switchport port-security maximum 2
switch(config-if-Et7)#exit
switch(config)#mac address-table static 0034.24c2.8f11 vlan 10 interface ethernet 7
switch(config)#mac address-table static 4464.842d.17ce vlan 10 interface ethernet 7
switch(config)#clear mac address-table dynamic interface ethernet 7
switch(config)#show port-security
```

| Secure Port | MaxSecureAddr<br>(Count) | CurrentAddr<br>(Count) | SecurityViolation<br>(Count) | Security Action |
|-------------|--------------------------|------------------------|------------------------------|-----------------|
| Et7         | 2                        | 2                      | 0                            | Shutdown        |

```

Total Addresses in System: 1
switch(config)#show port-security address
 Secure Mac Address Table

```

| Vlan | Mac Address    | Type             | Ports | Remaining Age<br>(mins) |
|------|----------------|------------------|-------|-------------------------|
| 10   | 0034.24c2.8f11 | SecureConfigured | Et7   | N/A                     |
| 10   | 4464.842d.17ce | SecureConfigured | Et7   | N/A                     |

```

Total Mac Addresses for this criterion: 2
switch(config)#
```

### 14.4.6 Null0 Interface

The null0 interface is a virtual interface that drops all inbound packets. A null0 route is a network route whose destination is *null0 interface*. Inbound packets to a null0 interface are not forwarded to any valid address. Many interface configuration commands provide *null0* as an interface option.

### 14.4.7 Maximum Transmission Units (MTU)

The maximum transmission unit (MTU) of a communications protocol denotes the size in bytes of the largest frame (Ethernet) or packet (IP) that can be sent on the network. Different protocols support a variety of MTU sizes. Most IP over Ethernet implementations use the Ethernet V2 frame format, which specifies an MTU of 1500 bytes. Jumbo frames are Ethernet frames containing more than 1500 bytes.

#### 14.4.7.1 Switching interface MTU size

On Arista devices, layer two interfaces (either trunk or access ports) are set with a default ethernet MTU of 9236 bytes. This value cannot be changed and is derived as follows: 9214 + 6 (source MAC) + 6 (dst MAC) + 4 (VLAN tag) + 2 (ether type) + 4 (crc) totals 9236 bytes.

The output of a **show interface** command for a layer two interface displays the following:

##### Trunk

```
Ethernet1 is up, line protocol is up (connected)
Hardware is Ethernet, address is 001c.731c.5073 (bia 001c.731c.5073)
Ethernet MTU 9214 bytes , BW 1000000 kbit
```

##### Access

```
Ethernet3 is up, line protocol is up (connected)
Hardware is Ethernet, address is 001c.731c.5075 (bia 001c.731c.5075)
Ethernet MTU 9214 bytes , BW 1000000 kbit
```

---

**Important** The value 9214 displayed here is NOT the maximum frame size but rather the maximum size of the IP packet that can be encapsulated within a frame leaving the interface.

---

#### 14.4.7.2 Routing Interface MTU Size

The MTU size on layer 3 interfaces varies between a minimum of 68 to the maximum 9214 bytes. The default size is 1500 bytes. The **show interface** output for a layer three interface displays the following:

##### VLAN routed interface

```
Vlan100 is up, line protocol is up (connected)
Hardware is Vlan, address is 001c.731c.5072 (bia 001c.731c.5072)
Internet address is 10.1.1.2/24
Broadcast address is 255.255.255.255
Address determined by manual configuration
IP MTU 9214 bytes
```

##### Physical routed interface

```
Ethernet4 is down, line protocol is down (connect)
Hardware is Ethernet, address is 001c.731c.5072
Internet address is 10.10.10.10/24
Broadcast address is 255.255.255.255
Address determined by manual configuration
IP MTU 9214 bytes
```

---

**Important** The value 9214 in these outputs is the maximum *IP packet* size that the interface can transmit or receive.

---

**Important** Some protocols, such as OSPF, may require that neighbor interfaces on physically disparate systems are configured with the same IP MTU.

---

A routed interface fragments packets that exceed the configured IP MTU on the interface. For example, if a 2000 byte packet is received on routed interface 1 and is forwarded from routed interface 2 then routed interface 2 fragments the packet into a 1500 byte packet plus an additional packet containing the remaining data. This fragmentation should be avoided by configuring a consistent IP MTU across all systems within the operational domain.

The IP MTU set on a routed interface is valid for both IPv4 and IPv6 packets.

### MTU Configuration

The **mtu** command configures the IPv4 and IPv6 Maximum Transmission Unit (MTU) size for the configuration mode interface. An interface's MTU value is displayed with the **show interface** command. The command is valid for all routable interfaces.

#### Example

- This command sets the MTU size of 1492 bytes on VLAN interface 20.

```
switch(config-if-Vl20)#mtu 1492
switch(config-if-Vl20)#
```

- This command displays status for a routed interface.

```
switch(config-if-Et3)#show interface e3
Ethernet3 is up, line protocol is up (connected)
Hardware is Ethernet, address is 001c.731c.5072
Internet address is 10.1.1.2/24
Broadcast address is 255.255.255.255
Address determined by manual configuration
IP MTU 1500 bytes , BW 1000000 kbit
Full-duplex, 1Gb/s, auto negotiation: on, uni-link: unknown
Up 22 days, 7 hours, 47 minutes, 58 seconds
switch(config)#
```

- Using ping on a Linux host, you can test the maximum transmission through the interface.

```
[user@linux ~]$ ping -M do -s 1472 10.1.1.2
PING 10.1.1.2 (10.1.1.2) 1472(1500) bytes of data.
1480 bytes from 10.1.1.2: icmp_seq=1 ttl=64 time=0.206 ms
1480 bytes from 10.1.1.2: icmp_seq=2 ttl=64 time=0.191 ms
--- 10.1.1.2 ping statistics ---
2 packets transmitted, 2 received, 0% packet loss, time 999ms
rtt min/avg/max/mdev = 0.191/0.198/0.206/0.015 ms
```

The size 1472 has 8 bytes of ICMP information added and 20 bytes of IP headers added, generating a total packet size of 1500 bytes.

- The option '-M do' specifies that fragmentation is prohibited for this test.
- The option '-s' specifies the size of the packet being generated.
- A capture of the frame displays total length of 1514 bytes on the wire which includes the Ethernet headers and type field.

## 14.5 Monitoring Links

This section describes link monitoring and object tracking processes:

- [Section 14.5.1: Object Tracking](#)
- [Section 14.5.2: Errdisabled Ports](#)
- [Section 14.5.3: Link Flap Monitoring](#)
- [Section 14.5.4: Rapid Automated Indication of Link-Loss](#)

### 14.5.1 Object Tracking

Object tracking makes it possible for the switch to take action in response to changes in specific switch properties by creating an object to track those properties. When the tracked property changes, the object then changes state, allowing configured agents to react accordingly.

#### Object Tracking Configuration

The **track** command creates an object that changes state to reflect changes in a specific switch property. Agents configured to track that object are then able to react to the change.

#### Example

- These commands create an object that tracks the line protocol state on Ethernet interface 8, then configure Ethernet interface 5 to disable VRRP when that tracked object changes state to **down**.

```
switch(config)#track ETH8 interface ethernet 8 line-protocol
switch(config)#interface ethernet 5
switch(config-if-Et5)#vrrp 1 track ETH8 shutdown
switch(config-if-Et5)#
```

These commands use object tracking:

- [link state track](#)
- [vrrp track](#)

### 14.5.2 Errdisabled Ports

The switch places an Ethernet or management interface in *error-disabled* state when it detects an error on the interface. *Error-disabled* is an operational state that is similar to link-down state. Conditions that error-disable an interface include:

- bpduguard
- link-flap
- no-internal-vlan
- portchannelguard
- portsec
- tapagg
- uplink-failure-detection
- xcvr\_unsupported

Most conditions are programmed by the configuration of other features, such as Spanning Tree protocol (bpduguard). Link flap error-disabling is configured through errdisable commands or link flap monitor commands ([Section 14.5.3](#)).

Error-disabled interfaces are recovered either through manual or automated methods.

To manually recover an interface, enter its configuration mode and execute **shutdown** and **no shutdown** commands.

**Example**

- These commands manually recover Ethernet interface 30 from the errdisable state.

```
switch(config)#interface ethernet 30
switch(config-if-Et30)#shutdown
switch(config-if-Et30)#no shutdown
switch(config-if-Et30)#
```

Automated recovery of Ethernet interfaces that are error-disabled by a specified condition is enabled by **errdisable recovery cause**. The **errdisable recovery interval** specifies the period that an interface remains disabled until it is enabled and begins operating normally. When the disabling condition persists, recovered interfaces eventually return to the error-disabled state.

**Example**

- These commands configure automated recovery for all interfaces that are error-disabled from link flap and bpduguard conditions. Automated recovery begins five minutes after the port is disabled.

```
switch(config)#errdisable recovery cause link-flap
switch(config)#errdisable recovery cause bpduguard
switch(config)#errdisable recovery interval 300
switch(config)#
```

### 14.5.3 Link Flap Monitoring

Link flap frequency is the quantity of link flaps (connection state changes) over a specified period. Excessive link flaps result in network stability issues, including spanning tree and routing recalculations. Link flaps are often caused by layer 1 issues, such as a bad cable or duplex mismatch. Link flap monitoring specifies link flap thresholds and disables a port when a threshold is exceeded.

Link flap monitoring can be enabled on all interfaces through errdisable link flap commands or on individual interfaces with the link flap monitor.

#### 14.5.3.1 Global Link Flap Monitor

Global link flap detection is configured through two global configuration mode commands:

- **errdisable flap-setting cause link-flap** configures the link-flap frequency that defines link-flap errors on an Ethernet interface.
- **errdisable detect cause link-flap** enables the error-disabling of Ethernet interfaces that exceed the threshold link flap frequency.

Link-flap detection is enabled by default.

**Example**

- These commands sets the link flap error criteria of 15 connection state changes over a 30 second period, then enables error detection on all interfaces.

```
switch(config)#errdisable flap-setting cause link-flap max-flaps 15 time 30
switch(config)#errdisable detect cause link-flap
switch(config)#
```

#### 14.5.3.2 Interface Link Flap Monitor

An interface is monitored for link flap errors with link flap profiles. A link flap profile specifies conditions that define a link-flap error. Profiles are assigned to Ethernet interfaces. Multiple profiles can be assigned to an interface to monitor a set of error conditions.

The global link flap monitor is used by interfaces that are not individually monitored for link flap errors.

## Configuring Link Flap Profiles

Link flap profiles are configuration statements that define a link flap error in terms of these criteria:

- *flaps* Threshold number of interface state changes.
- *period* Interval when link flaps accumulate to trigger an error condition.
- *violations* Number of link flap errors (threshold exceeded over specified period).
- *intervals* Quantity of periods.

The **monitor link-flap policy** command places the switch in link-flap configuration mode for configuring link flap profiles and compiling a default-profile set. The **profile max-flaps (Link Flap Configuration)** command configures link flap profiles.

The default-profile set is a list of link-flap profiles that define error-disable criteria for interfaces where link flap monitoring is enabled but link-flap profiles are not assigned. The default-profile set may contain zero, one, or multiple profiles. When the default-profile set is empty, **errdisable flap-setting cause link-flap** specifies default error-disable criteria. When the default-profile set contains multiple profiles, the criteria is satisfied when conditions match any profile.

### Example

- These commands enter link flap configuration mode and create four link flap profiles.

```
switch(config)#monitor link-flap policy
switch(config-link-flap)#profile LF01 max-flaps 15 time 60
switch(config-link-flap)#profile LF02 max-flaps 10 time 30 violations 5 intervals 10
switch(config-link-flap)#profile LF03 max-flaps 20 time 75 violations 2 intervals 6
switch(config-link-flap)#profile LF04 max-flaps 30 time 100 violations 4 intervals 7
switch(config-link-flap)#show active
monitor link-flap policy
 profile LF01 max-flaps 15 time 60 violations 1 intervals 1
 profile LF02 max-flaps 10 time 30 violations 5 intervals 10
 profile LF02 max-flaps 20 time 75 violations 2 intervals 6
 profile LF02 max-flaps 30 time 100 violations 4 intervals 7
switch(config-link-flap)#
```

The **default-profiles** command specifies the set of link-flap profiles that define error-disable criteria for interfaces where link flap monitoring is enabled without a link flap profile assignment. Entering a **default-profile** command replaces the current default-profile statement in *running-config*.

The default-profile set may contain zero, one, or multiple profiles. When the default-profile set is empty, **errdisable flap-setting cause link-flap** specifies default error-disable criteria. When the default-profile set contains multiple profiles, error-disable criteria is satisfied when conditions match any profile. Multiple profiles are assigned to the default-profile set through a single **default-profiles** command.

### Example

- This command assigns configures LF01 and LF02 as the default-profile set.

```
switch(config)#monitor link-flap policy
switch(config-link-flap)#default-profiles LF01 LF02
switch(config-link-flap)#show active
monitor link-flap policy
 profile LF01 max-flaps 15 time 60 violations 1 intervals 1
 profile LF02 max-flaps 10 time 30 violations 5 intervals 10
 profile LF02 max-flaps 20 time 75 violations 2 intervals 6
 profile LF02 max-flaps 30 time 100 violations 4 intervals 7
 default-profiles LF01 LF02
switch(config-link-flap)#
```

### Interface Link Flap Profile Assignments

Link flap monitoring is enabled on individual Ethernet interfaces and can optionally specify one or more profiles to define link-flap error-disabling criteria. When link flap monitoring is enabled on an interface, the link-flap conditions determine when the interface is error-disabled. Multiple profiles can be assigned to an interface to monitor a set of error conditions; a port is disabled when conditions match any of the profiles assigned to an interface.

The **monitor link-flap profiles** command controls link-flap monitoring on a configuration mode interface. The command provides these link flap detection options:

- **monitor link-flap** (*no profiles listed*): Interface detects link flaps using default-profile set criteria.
- **monitor link-flap** (*at least one profile listed*): Interface detects link flaps using listed profile criteria.
- **default monitor link-flap**: The interface uses global link flap monitor commands ([Section 14.5.3.1](#)).
- **no monitor link-flap**: The interface does not detect link flaps.

### Examples

- This command assigns LF03 and LF04 link flap profiles to Ethernet interface 33.

```
switch(config)#interface ethernet 33
switch(config-if-Et33)#monitor link-flap profiles LF03 LF04
switch(config-if-Et33)#show active
interface Ethernet33
 monitor link-flap profiles LF04 LF03
switch(config-if-Et33)#
```

- This command disables link-flap monitoring on Ethernet interface 34.

```
switch(config)#interface ethernet 34
switch(config-if-Et34)#no monitor link-flap
switch(config-if-Et34)#show active
interface Ethernet34
 no monitor link-flap
switch(config-if-Et34)#
```

- This command assigns the default-profile set to Ethernet interface 35.

```
switch(config)#interface ethernet 35
switch(config-if-Et35)#monitor link-flap
switch(config-if-Et35)#show active
interface Ethernet35
 monitor link-flap
switch(config-if-Et35)#
```

- This command configures Ethernet interface 36 to use the global link flap monitoring commands

```
switch(config)#interface ethernet 36
switch(config-if-Et36)#default monitor link-flap
switch(config-if-Et36)#show active
interface Ethernet36
switch(config-if-Et36)#
```

## 14.5.4 Rapid Automated Indication of Link-Loss

Rapid Automated Indication of Link-Loss (RAIL) is a software feature that reduces the wait time of applications on hosts that are blocked due to a failed link. When a link goes down because of link-flapping or the unavailability of a directly connected server, the switch drops all traffic to servers whose next-hop destination was learned on the port connected to the link. Applications that drive the traffic (clients on source hosts) are blocked because of the dropped edge-switch traffic. Connection timeout varies by application and is usually measured in seconds or minutes.

RAIL is functional on a switch if it is routing-enabled and available for servers that set the switch as the default router.



#### 14.5.4.1 RAIL Method

When a link monitored by RAIL goes down, the switch performs these steps for servers that the switch proxies:

1. IP addresses of servers on the failed link are extracted from ARP cache. The interface that accesses the server is determined by searching for the MAC address in the hardware MAC address tables.
2. Upon link shutdown, a dynamic MAC entry is added in the MAC address table for each server that was learned on the failed interface. Each new entry lists its interface as **CPU**.

Figure 14-2 depicts three switch-server scenarios: link is up, link is down with RAIL disabled, and link is down with RAIL enabled. A failed link with RAIL enabled results in these behaviors:

1. All ingress packets whose destination MAC address matches an address added to the MAC address table are sent to the CPU.
2. For packets scheduled to be forwarded to the source address, the switch sends one of the following, based on the type of received segment:
  - TCP: TCP RST segment to the source IP address and port.
  - UDP: ICMP unreachable segment to the source IP address and port.
3. The client closes the socket associated with the transmitted segment and notifies the application. The application reacts immediately instead of maintaining the block until connection timeout expiry.

Figure 14-2 RAIL Scenarios

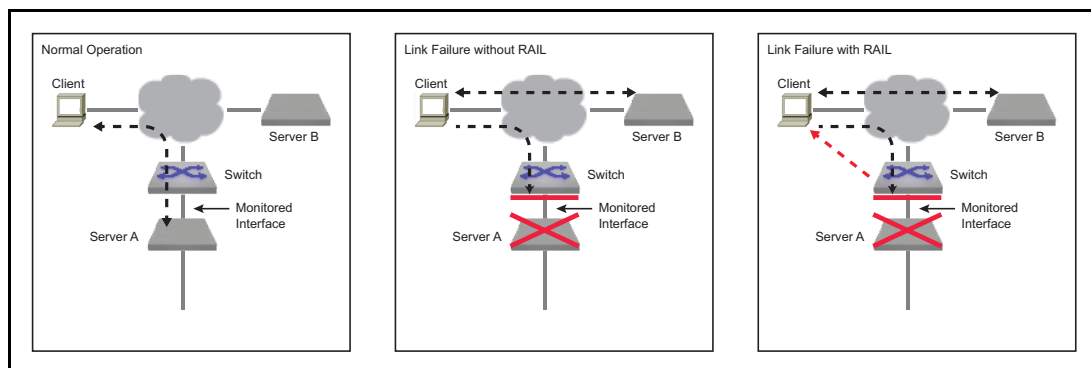

#### 14.5.4.2 RAIL Implementation

RAIL defines a state machine that manages the RAIL activity level relative to a specified server. The state machine consists of four states:

- **Up:** Transitions to this state from *Inactive* when ARP and MAC entries are added for the server.
- **Proxying:** Transitions to this state from *Up* when Link Down is detected and RAIL proxying is enabled. The switch is a proxy for messages to the server.
- **Down:** Transitions to this state from *Up* when Link Down is detected and RAIL proxying is not enabled. Messages from the client remain unanswered and the application recovers only after timeout expiry.
- **Inactive:** Transitions to this state upon any of the following conditions:
  - Server's MAC address or ARP entry is deleted (from any state).
  - Proxy timeout expiry (from *Proxying* state)
  - Link down timeout expiry (from *Down* state).

### 14.5.4.3 RAIL Configuration

Server-failure configuration mode commands globally enable RAIL and configure RAIL parameters. RAIL is functional on individual interfaces only when it is globally enabled and enabled on the interface. RAIL monitors an interface for link errors when RAIL is globally enabled and enabled on the interface.

#### Entering Server-failure Configuration Mode

The **monitor server-failure** command places the switch in server-failure configuration mode. The **exit** command returns the switch to global configuration mode. Server-failure mode is not a group change mode; *running-config* is changed when commands are entered and not affected by exiting the mode.

The **no monitor server-failure** deletes all server-failure mode commands from *running-config*.

#### Example

- These commands place the switch in server-failure configuration mode.

```
switch(config)#monitor server-failure
switch(config-server-failure)#
```

- This command deletes all server-failure configuration mode commands from *running-config*.

```
switch(config)#no monitor server-failure
switch(config)#
```

#### Enabling RAIL on the Switch

RAIL is disabled by default and is enabled by **no shutdown (server-failure configuration mode)**. The **shutdown** command disables RAIL without removing RAIL commands from *running-config*.

#### Example

- These commands enable RAIL globally.

```
switch(config)#monitor server
switch(config-server-failure)#no shutdown
switch(config-server-failure)#show active
monitor server-failure
no shutdown
switch(config-server-failure)#
```

- This command disables RAIL globally.

```
switch(config-server-failure)#shutdown
switch(config-server-failure)#
```

#### Enabling Proxy Mode

The **proxy (server-failure configuration mode)** command sets the RAIL proxy setting to *enabled* and specifies the interval that RAIL responds to messages sent to servers on failed links. The proxy timeout is measured individually for each server whose link has failed. The switch enters RAIL proxy state only when the proxy setting is enabled.

When RAIL is enabled but the proxy setting is disabled, the switch maintains a list of unavailable servers without responding to messages sent to the servers. The RAIL proxy setting is *disabled* by default. When RAIL proxy is enabled, the default period is three minutes.

The **no proxy** and **default proxy** commands return the RAIL proxy setting to *disabled*. The **no proxy lifetime** and **default proxy lifetime** commands set the proxy timeout to its default of three minutes if the RAIL proxy setting is *enabled*. The lifetime commands have no effect if RAIL proxy is *disabled*.

**Example**

- These commands enable the RAIL proxy and sets the proxy timeout period of 10 minutes.

```
switch(config)#monitor server
switch(config-server-failure)#proxy lifetime 10
switch(config-server-failure)#show active
monitor server-failure
 proxy lifetime 10
switch(config-server-failure)#
```

- This command sets the proxy timeout period to its default value of 3 minutes.

```
switch(config-server-failure)#no proxy lifetime
switch(config-server-failure)#show active
monitor server-failure
 proxy
switch(config-server-failure)#
```

- This command disables the RAIL proxy.

```
switch(config-server-failure)#no proxy
switch(config-server-failure)#show active
switch(config-server-failure)#
```

**Selecting Networks to Monitor**

The **network (server-failure configuration mode)** command specifies the IPv4 network space that Rapid Automated Indication of Link-Loss (RAIL) monitors for failed links to connected servers.

*Running-config* can contain multiple **network** statements, allowing RAIL to monitor multiple disjoint network spaces.

When a server on the specified network is blocked because of a failed Ethernet or port channel link, the switch becomes a proxy for the unavailable server and responds with *TCP RST* or *ICMP Unreachable* segments to devices sending packets to the unavailable server.

**Example**

- These commands specify two IPv4 network spaces that RAIL monitors for server failures.

```
switch(config)#monitor server
switch(config-server-failure)#network 10.1.1.0/24
switch(config-server-failure)#network 10.2.1.96/28
switch(config-server-failure)#show active
monitor server-failure
 network 10.2.1.96/28
 network 10.1.1.0/24
switch(config-server-failure)#
```

**Enabling RAIL on an Interface**

RAIL monitors an interface for link errors only when RAIL is globally enabled and enabled for the interface. The **monitor server-failure link** command enables RAIL on the configuration mode interface. Configuration settings are effective for all Ethernet and port channel interfaces that enable RAIL.

**Example**

- These commands enable RAIL on port channel interface 100.

```
switch(config)#interface port-channel 100
switch(config-if-Po100)#monitor server-failure link
switch(config-if-Po100)#show active
interface Port-Channel100
 monitor server-failure link
switch(config-if-Po100)#
```

#### 14.5.4.4 Displaying RAIL Status

The switch provides commands to display RAIL configuration and status information:

##### Displaying RAIL Configuration settings

The **show monitor server-failure** command displays Rapid Automated Indication of Link-Loss (RAIL) configuration settings and the number of servers on each monitored network.

##### Example

- This command displays RAIL configuration status and lists the number of servers that are on each monitored network.

```
switch>show monitor server-failure
Server-failure monitor is enabled
Proxy service: disabled
Networks being monitored: 3
 10.2.1.96/28 : 0 servers
 10.1.1.0/24 : 0 servers
 10.3.0.0/16 : 3 servers
switch>
```

##### Displaying RAIL History for All Connected Servers

The **show monitor server-failure history** command displays the time of all link failures detected by Rapid Automated Indication of Link-Loss (RAIL) and includes the interface name for each failure.

##### Example

- This command displays the link failure history from the time RAIL is instantiated on the switch.

```
switch>show monitor server-failure history
Total server failures: 4

Server IP Server MAC Interface Last Failed

10.1.67.92 01:22:ab:cd:ee:ff Ethernet17 2013-02-02 11:26:22
44.11.11.7 ad:3e:5f:dd:64:cf Ethernet23 2013-02-10 00:07:56
10.1.1.1 01:22:df:42:78:cd Port-Channel6 2013-02-09 19:36:09
10.1.8.13 01:33:df:ee:39:91 Port-Channel5 2013-02-10 00:03:39

switch>
```

##### Displaying Server Configuration and Status

The **show monitor server-failure servers** command displays status and configuration data about each server that RAIL monitors. The display format depends on the parameter specified by the command:

##### Example

- This command displays RAIL information for the server at IP address 10.11.11.7

```
switch>show monitor server-failure servers 10.11.11.7
Server information:
Server Ip Address : 10.11.11.7
MAC Address : ad:3e:5f:dd:64:cf
Current state : down
Interface : Ethernet23
Last Discovered : 2013-01-06 06:47:39
Last Failed : 2013-02-10 00:07:56
Last Proxied : 2013-02-10 00:08:33
Last Inactive : 2013-02-09 23:52:21
```

```

Number of times failed : 3
Number of times proxied : 1
Number of times inactive : 18

```

```
switch>
```

- This command displays RAIL information for the all servers on configured interfaces.

```

switch>show monitor server-failure servers all
Total servers monitored: 5

```

| Server IP   | Server MAC        | Interface     | State    | Last Failed          |
|-------------|-------------------|---------------|----------|----------------------|
| 10.1.67.92  | 01:22:ab:cd:ee:ff | Ethernet17    | inactive | 7 days, 12:47:48 ago |
| 44.11.11.7  | ad:3e:5f:dd:64:cf | Ethernet23    | down     | 0:06:14 ago          |
| 10.1.1.1    | 01:22:df:42:78:cd | Port-Channel6 | up       | 4:38:01 ago          |
| 10.1.8.13   | 01:33:df:ee:39:91 | Port-Channel5 | proxying | 0:10:31 ago          |
| 132.23.23.1 | 00:11:aa:bb:32:ad | Ethernet1     | up       | never                |

```
switch>
```

## 14.6 Data Transfer Command Descriptions

This section contains descriptions of the CLI commands that this chapter references.

### Control Plane and Data Plane Commands

- [control-plane](#) ..... Page 648
- [ip access-group \(Control Plane mode\)](#) ..... Page 656
- [switch forwarding-mode](#) ..... Page 703
- [show switch forwarding-mode](#) ..... Page 699

### Errdisable Commands

- [errdisable detect cause link-flap](#) ..... Page 651
- [errdisable flap-setting cause link-flap](#) ..... Page 652
- [errdisable recovery cause](#) ..... Page 653
- [errdisable recovery interval](#) ..... Page 654

### RAIL Commands

- [clear server-failure servers inactive](#) ..... Page 647
- [monitor server-failure](#) ..... Page 666
- [monitor server-failure link](#) ..... Page 667
- [network \(server-failure configuration mode\)](#) ..... Page 675
- [proxy \(server-failure configuration mode\)](#) ..... Page 678
- [show monitor server-failure](#) ..... Page 690
- [show monitor server-failure history](#) ..... Page 691
- [show monitor server-failure servers](#) ..... Page 692
- [shutdown \(server-failure configuration mode\)](#) ..... Page 701

### Link Flap Monitor Commands

- [default-profiles](#) ..... Page 649
- [monitor link-flap policy](#) ..... Page 664
- [monitor link-flap profiles](#) ..... Page 665
- [profile max-flaps \(Link Flap Configuration\)](#) ..... Page 677

### MAC Address Table Commands

- [clear mac address-table dynamic](#) ..... Page 646
- [mac address-table aging-time](#) ..... Page 661
- [mac address-table static](#) ..... Page 662
- [switchport mac address learning](#) ..... Page 705
- [show mac address-table](#) ..... Page 683
- [show mac address-table aging time](#) ..... Page 685
- [show mac address-table count](#) ..... Page 686
- [show mac address-table mlag-peer](#) ..... Page 687
- [show mac address-table multicast](#) ..... Page 688
- [show mac address-table multicast brief](#) ..... Page 689

### Port Configuration Commands

- [clear counters](#) ..... Page 644
- [description](#) ..... Page 650
- [interface loopback](#) ..... Page 655
- [load interval](#) ..... Page 660
- [switchport](#) ..... Page 704
- [mtu](#) ..... Page 674
- [show interfaces](#) ..... Page 679
- [show interfaces description](#) ..... Page 681

**Port Mirroring Commands**

- [monitor session destination](#) ..... Page 668
- [monitor session destination cpu](#) ..... Page 669
- [monitor session ip access-group](#) ..... Page 670
- [monitor session source](#) ..... Page 671
- [monitor session source ip access-group](#) ..... Page 672
- [monitor session truncate](#) ..... Page 673
- [no monitor session](#) ..... Page 676
- [show monitor session](#) ..... Page 694

**Port Security Commands**

- [switchport port-security](#) ..... Page 706
- [switchport port-security maximum](#) ..... Page 707
- [show port-security](#) ..... Page 695
- [show port-security address](#) ..... Page 696
- [show port-security interface](#) ..... Page 697

**Storm Control Commands**

- [storm-control](#) ..... Page 702
- [show storm-control](#) ..... Page 698

**Tracking Commands**

- [link state group](#) ..... Page 657
- [link state track](#) ..... Page 658
- [links minimum](#) ..... Page 659
- [track](#) ..... Page 708
- [show link state group](#) ..... Page 682
- [show track](#) ..... Page 700

## clear counters

The **clear counters** command resets the counters to zero for the specified interfaces. The command provides the following options:

- No parameter: When no option is selected, the counters are reset on the switch.
- Session parameter: The command resets the counters in software for the current CLI session, establishing a baseline upon which subsequent **show interfaces** or **show interfaces counters** commands are relative. Counters are not affected for other CLI sessions.

**Platform** all  
**Command Mode** Privileged EXEC

### Command Syntax

```
clear counters [INTERFACE] [SCOPE]
```

### Parameters

- **INTERFACE** Interface type and number. Options include:
  - <no parameter> Display information for all interfaces.
  - **ethernet** *e\_range* Ethernet interface range specified by *e\_range*.
  - **loopback** *l\_range* Loopback interface specified by *l\_range*.
  - **management** *m\_range* Management interface range specified by *m\_range*.
  - **port-channel** *p\_range* Port-Channel Interface range specified by *p\_range*.
  - **vlan** *v\_range* VLAN interface range specified by *v\_range*.
  - **vxlan** *vx\_range* VXLAN interface range specified by *vx\_range*.

Valid *e\_range*, *l\_range*, *m\_range*, *p\_range*, *v\_range*, and *vx\_range* formats include number, number range, or comma-delimited list of numbers and ranges.
- **SCOPE** Duration of the reset results. Options include:
  - <no parameter> counters are cleared on the switch.
  - **session** counters are reset only for the current session.

### Examples

- These commands display interface counters, clear the counters, then display the counters again.

```
switch#show interfaces ethernet 1
Ethernet1 is up, line protocol is up (connected)
Hardware is Ethernet, address is 001c.7302.2fff (bia 001c.7302.2fff)
MTU 9212 bytes, BW 10000000 Kbit
Full-duplex, 10Gb/s, auto negotiation: off
Last clearing of "show interface" counters never
5 minutes input rate 301 bps (0.0% with framing), 0 packets/sec
5 minutes output rate 0 bps (0.0% with framing), 0 packets/sec
2285370854005 packets input, 225028582832583 bytes
Received 29769609741 broadcasts, 3073437605 multicast
113 runs, 1 giants
118 input errors, 117 CRC, 0 alignment, 18 symbol
27511409 PAUSE input
335031607678 packets output, 27845413138330 bytes
Sent 14282316688 broadcasts, 54045824072 multicast
108 output errors, 0 collisions
0 late collision, 0 deferred
0 PAUSE output
```



```

switch#show interfaces ethernet 1-5 counters
Port InOctets InUcastPkts InMcastPkts InBcastPkts
Et1 225028582833321 2252527806659 3073437611 29769609741
Et2 20706544058626 121703943738 7619026884 43349412335
Et3 17473231954010 84335312119 18987530444 25136247381
Et4 21909861242537 119410161405 3792251718 48470646199
Et5 0 0 0 0

Port OutOctets OutUcastPkts OutMcastPkts OutBcastPkts
Et1 27845413138330 266703466918 54045824072 14282316688
Et2 39581155181762 384838173282 34879250675 15500233246
Et3 25684397682539 256695349801 25193361878 16244203611
Et4 428040746505736 2285287022532 44408620604 19503612572
Et5 0 0 0 0

switch#clear counters session
switch#show interfaces ethernet 1
Ethernet1 is up, line protocol is up (connected)
 Hardware is Ethernet, address is 001c.7302.2fff (bia 001c.7302.2fff)
 MTU 9212 bytes, BW 10000000 Kbit
 Full-duplex, 10Gb/s, auto negotiation: off
 Last clearing of "show interface" counters 0:00:10 ago
 5 minutes input rate 322 bps (0.0% with framing), 0 packets/sec
 5 minutes output rate 0 bps (0.0% with framing), 0 packets/sec
 6 packets input, 835 bytes
 Received 0 broadcasts, 6 multicast
 0 runs, 0 giants
 0 input errors, 0 CRC, 0 alignment, 0 symbol
 0 PAUSE input
 0 packets output, 0 bytes
 Sent 0 broadcasts, 0 multicast
 0 output errors, 0 collisions
 0 late collision, 0 deferred
 0 PAUSE output

switch#show interfaces ethernet 1-5 counters
Port InOctets InUcastPkts InMcastPkts InBcastPkts
Et1 1204 0 9 0
Et2 1204 0 9 0
Et3 1204 0 9 0
Et4 1204 0 9 0
Et5 0 0 0 0

Port OutOctets OutUcastPkts OutMcastPkts OutBcastPkts
Et1 0 0 0 0
Et2 0 0 0 0
Et3 0 0 0 0
Et4 0 0 0 0
Et5 0 0 0 0

switch#

```

## clear mac address-table dynamic

The **clear mac address-table dynamic** command removes specified dynamic entries from the MAC address table. Entries are identified by their VLAN and layer 2 (Ethernet or port channel) interface.

- To remove a specific entry, include its VLAN and interface in the command.
- To remove all dynamic entries for a VLAN, do not specify an interface.
- To remove all dynamic entries for an interface, do not specify a VLAN.
- To remove all dynamic entries, do not specify a VLAN or an interface.

**Platform** all  
**Command Mode** Privileged EXEC

### Command Syntax

```
clear mac address-table dynamic [VLANs] [INTERFACE]
```

### Parameters

- **VLANs** Table entries are cleared for specified VLANs. Options include:
  - <no parameter> all VLANs.
  - **vlan** *v\_num* VLAN specified by *v\_num*.
- **INTERFACE** Table entries are cleared for specified interfaces. Options include:
  - <no parameter> all Ethernet and port channel interfaces.
  - **interface ethernet** *e\_range* Ethernet interfaces specified by *e\_range*.
  - **interface port-channel** *p\_range* port channel interfaces specified by *p\_range*.
  - **vxlan** *vx\_range* VXLAN interfaces specified by *vx\_range*.

Valid *range* formats include number, range, or comma-delimited list of numbers and ranges.

### Example

- This command clears all dynamic mac address table entries for port channel 5 on VLAN 34.

```
switch#clear mac address-table dynamic vlan 34 interface port-channel 5
switch#
```

## clear server-failure servers inactive

The **clear server-failure servers inactive** command removes all inactive server entries from the server failed history list. The switch maintains this list, even after a server's ARP entry is removed, to maintain a list of servers that are connected to the switch and log the most recent time of the failure of the link that connects the switch to the server.

|                     |                                    |
|---------------------|------------------------------------|
| <b>Platform</b>     | FM6000, Helix, Trident, Trident-II |
| <b>Command Mode</b> | Privileged EXEC                    |

### Command Syntax

```
clear server-failure servers inactive
```

### Related Commands

- [show monitor server-failure history](#)

### Example

- This command clears the inactive servers from the server failed history list.

```
switch#clear server-failure servers inactive
switch#
```

## control-plane

The **control-plane** command places the switch in control-plane configuration mode. Control-plane mode is used for assigning an ACL (access control list) to the control plane.

Control-plane configuration mode is not a group change mode; *running-config* is changed immediately after commands are executed. Exiting control-plane configuration mode does not affect the configuration.

The **exit** command returns the switch to global configuration mode.

|                     |                      |
|---------------------|----------------------|
| <b>Platform</b>     | all                  |
| <b>Command Mode</b> | Global Configuration |

### Command Syntax

**control-plane**

### Commands Available in control-plane Configuration Mode

- [ip access-group \(Control Plane mode\)](#)

### Examples

- This command places the switch in control plane mode.

```
switch(config)#control-plane
switch(config-cp)
```

- This command assigns the *control-plane-2* ACL to the control plane.

```
switch(config-cp)#ip access-group control-plane-2
switch(config-cp)
```

- This command exits control plane mode.

```
switch(config-cp)#exit
switch(config)
```

## default-profiles

The **default-profiles** command specifies the set of link-flap profiles that define error-disable criteria for interfaces where link flap monitoring is enabled without a link flap profile assignment. Entering a **default-profile** command replaces the current default-profile statement in *running-config*.

The default-profile set may contain zero, one, or multiple profiles. When the default-profile set is empty, **errdisable flap-setting cause link-flap** specifies default error-disable criteria. When the default-profile set contains multiple profiles, error-disable criteria is satisfied when conditions match any profile. Multiple profiles are assigned to the default-profile set through a single **default-profiles** command.

The **no default-profiles** and **default default-profiles** commands restore the empty default-profile set by deleting the **default-profiles** command from *running-config*.

|                     |                         |
|---------------------|-------------------------|
| <b>Platform</b>     | all                     |
| <b>Command Mode</b> | Link-flap Configuration |

### Command Syntax

```
default-profiles [LF_PROFILES]
no default-profiles
default default-profiles
```

### Parameters

- **LF\_PROFILES** Name of link-flap profiles assigned to default profile set. Parameter may contain zero, one, or multiple link-flap profile names:
  - <no parameter> default-profile set is empty.
  - *profile* name of single link-flap profile.
  - *profile\_1 profile\_2 ... profile\_N* list of link-flap profile names.

### Related Commands

- **monitor link-flap policy** places the switch in link-flap-profiles configuration mode.
- **profile max-flaps (Link Flap Configuration)** configures link flap profiles.

### Guidelines

The **errdisable flap-setting cause link-flap** statement is also configurable through the **profile max-flaps (Link Flap Configuration)** command.

### Example

- This command assigns configures LF01 and LF02 as the default-profile set.

```
switch(config)#monitor link-flap policy
switch(config-link-flap)#default-profiles LF01 LF02
switch(config-link-flap)#show active
monitor link-flap policy
 profile LF01 max-flaps 15 time 60 violations 1 intervals 1
 profile LF02 max-flaps 10 time 30 violations 5 intervals 10
 profile LF03 max-flaps 25 time 100 violations 2 intervals 12
 profile LF04 max-flaps 5 time 15 violations 1 intervals 3
 default-profiles LF01 LF02
switch(config-link-flap)#
```

## description

The **description** command adds comment text for the configuration mode interface. The text provides information about the interface and has no effect on interface functions. The [show interfaces description](#) command displays interface description text.

The **no description** command removes the description text for the configuration mode interface from *running-config*.

|                     |                                                                                                                                                                                                                     |
|---------------------|---------------------------------------------------------------------------------------------------------------------------------------------------------------------------------------------------------------------|
| <b>Platform</b>     | all                                                                                                                                                                                                                 |
| <b>Command Mode</b> | Interface-Ethernet Configuration<br>Interface-Loopback Configuration<br>Interface-Management Configuration<br>Interface-Port-channel Configuration<br>Interface-VLAN Configuration<br>Interface-VXLAN Configuration |

### Command Syntax

```
description label_text
no description
default description
```

### Parameters

- label\_text* character string assigned to description attribute.

### Examples

- These commands add description text to Ethernet interface 23, then displays the text through a [show interfaces description](#) command.

```
switch(config)#interface ethernet 23
switch(config-if-Et23)#description external line
switch(config-if-Et23)#show interfaces ethernet 23 description
Interface Status Protocol Description
Et23 up up external line
```

## errdisable detect cause link-flap

The **errdisable detect cause link-flap** command enables the error-disabling of Ethernet interfaces when the switch detects a link flap error on the interface. The **errdisable flap-setting cause link-flap** command defines a link flap error in terms of the frequency of connection state changes.

The switch places an interface in *error-disabled* state when it detects an error on the interface. *Error-disabled* is an operational state that is similar to *link-down* state. To re-enable an error-disabled interface, enter **shutdown** and **no shutdown** command in the configuration mode for the interface.

By default, link flap detection is enabled. The **no errdisable detect cause link-flap** command disables the triggering of error-disable actions. The **errdisable detect cause link-flap** and **default errdisable detect cause link-flap** commands enable the triggering of error-disable actions by removing the **no errdisable detect cause link-flap** command from *running-config*.

|              |                      |
|--------------|----------------------|
| Platform     | all                  |
| Command Mode | Global Configuration |

### Command Syntax

```
errdisable detect cause link-flap
no errdisable detect cause link-flap
default errdisable detect cause link-flap
```

### Examples

- This command disables error detection on the switch.

```
switch(config)#no errdisable detect cause link-flap
switch(config)#
```

- These commands sets the link flap error criteria of 15 connection state changes over a 30 second period, then enables error detection on the switch.

```
switch(config)#errdisable flap-setting cause link-flap max-flaps 15 time 30
switch(config)#errdisable detect cause link-flap
switch(config)#
```

## errdisable flap-setting cause link-flap

The **errdisable flap-setting cause link-flap** command configures the link-flap frequency that defines an link-flap error on an Ethernet interface. The **errdisable detect cause link-flap** command uses this criteria to trigger an error-disable action.

The link-flap frequency is defined by the quantity of link flaps (connection state changes) over a specified period. The default settings are five link flaps and ten seconds.

The **no errdisable flap-setting cause link-flap** and **default errdisable flap-setting cause link-flap** commands restore the default link flap cause settings by removing the **errdisable flap-setting cause link-flap** command from *running-config*.

|              |                      |
|--------------|----------------------|
| Platform     | all                  |
| Command Mode | Global Configuration |

### Command Syntax

```
errdisable flap-setting cause link-flap max-flaps quantity time period
no errdisable flap-setting cause link-flap
default errdisable flap-setting cause link-flap
```

### Parameters

- *quantity* Number of link flaps. Value ranges from 1 to 100. Default value is 5.
- *period* Interval over which link flaps accumulate to trigger an error condition (seconds). Value ranges from 1 to 1800. Default value is 10.

### Examples

- This command sets the link flap error criteria of 15 connection state changes over 30 second periods.

```
switch(config)#errdisable flap-setting cause link-flap max-flaps 15 time 30
switch(config)#
```



## errdisable recovery cause

The **errdisable recovery cause** command enables the automated recovery of error-disabled Ethernet interfaces. An interface that is disabled as a result of a specified condition attempts normal operation after a specified interval. When the disabling condition persists, recovered interfaces eventually return to the error-disabled state.

When automated recovery is not enabled, interfaces are recovered manually by entering **shutdown** and **no shutdown** from the interface's configuration mode.

*Running-config* can simultaneously store **errdisable recovery cause** statements for each error-disable condition. By default, error-disable recovery is disabled for all conditions.

The **no errdisable recovery cause** and **default errdisable recovery cause** commands disable automated recovery for interfaces disabled by the specified condition by removing the corresponding **errdisable recovery cause** command from *running-config*.

|              |                      |
|--------------|----------------------|
| Platform     | all                  |
| Command Mode | Global Configuration |

### Command Syntax

```
errdisable recovery cause CONDITION
no errdisable recovery cause CONDITION
default errdisable recovery cause CONDITION
```

### Parameters

- **CONDITION** Disabling condition for which command automates recovery. Options include:
  - **bpduguard**
  - **link-flap**
  - **no-internal-vlan**
  - **portchannelguard**
  - **portsec**
  - **tapagg**
  - **uplink-failure-detection**
  - **xcvr\_unsupported**

### Related Commands

- **errdisable recovery interval** configures the period that an ethernet interface remains disabled before automated recovery begins.

### Examples

- This command enables error-disable recovery for interfaces that are disabled by link-flap and bpduguard conditions and sets the errdisable recovery period at 10 minutes.

```
switch(config)#errdisable recovery cause bpduguard
switch(config)#errdisable recovery cause link-flap
switch(config)#errdisable recovery interval 600
switch(config)#show running-config
! Command: show running-config
<-----OUTPUT OMITTED FROM EXAMPLE----->
errdisable recovery cause bpduguard
errdisable recovery cause link-flap
errdisable recovery interval 600
!
<-----OUTPUT OMITTED FROM EXAMPLE----->
switch(config)#
```

## errdisable recovery interval

The **errdisable recovery interval** command specifies the period that an error-disabled Ethernet interface remains disabled before automated errdisable recovery begins. This command affects only interfaces whose automated recovery is enabled for the disabling condition (**errdisable recovery cause**). When automated recovery is not enabled, interfaces are recovered manually by entering **shutdown** and **no shutdown** from the interface's configuration mode.

The **no errdisable recovery interval** and **default errdisable recovery interval** commands restore the default error recovery period of 300 seconds by removing the **errdisable recovery interval** command from *running-config*.

|              |                      |
|--------------|----------------------|
| Platform     | all                  |
| Command Mode | Global Configuration |

### Command Syntax

```
errdisable recovery interval period
no errdisable recovery interval
default errdisable recovery interval
```

### Parameters

- *period* Error disable recovery period (seconds). Value ranges from 30 to 86400. Default value is 300

### Related Commands

- **errdisable recovery cause** enables the automated recovery of error-disabled Ethernet interfaces.

### Examples

- This command enables error-disable recovery for interfaces that are disabled by link-flap conditions and sets the errdisable recovery period at 10 minutes.

```
switch(config)#errdisable recovery cause link-flap
switch(config)#errdisable recovery interval 600
switch(config)#show running-config
! Command: show running-config
<-----OUTPUT OMITTED FROM EXAMPLE----->
!
errdisable recovery cause link-flap
errdisable recovery interval 600
!
<-----OUTPUT OMITTED FROM EXAMPLE----->
!
i
switch(config)#
```

## interface loopback

The **interface loopback** command places the switch in loopback-interface configuration mode for the specified interfaces. The command creates loopback interfaces for previously unconfigured interfaces.

The command can specify a single interface or multiple interfaces:

- Single interface: Command creates an interface if it specifies one that was not previously created.
- Multiple interfaces: Command is valid only if all specified interfaces were previously created.

The **no interface loopback** command removes the specified interfaces from *running-config*, including all interface configuration statements. The **default interface loopback** command removes all configuration statements for the specified loopback interface without deleting the loopback interface from *running-config*.

The following commands are available in loopback configuration mode:

- description
- exit
- ip address
- ip proxy-arp
- ipv6 address
- ipv6 enable
- load interval
- logging event
- mtu
- shutdown (Interfaces)
- snmp trap

|                     |                      |
|---------------------|----------------------|
| <b>Platform</b>     | all                  |
| <b>Command Mode</b> | Global Configuration |

### Command Syntax

```
interface loopback l_range
no interface loopback l_range
default interface loopback l_range
```

### Parameters

- *l\_range* Loopback interfaces (number, range, or comma-delimited list of numbers and ranges).  
Loopback number ranges from 0 to 1000.

### Examples

- This command enters interface configuration mode for loopback interfaces 1 through 5.

```
switch(config)#interface loopback 1-5
switch(config-if-Lo1-5)#
```

- This command creates interface 23 and enters interface configuration mode:

```
switch(config)#interface loopback 23
switch(config-if-Lo23)#
```

- This command removes loopback interfaces 5 through 7 from *running-config*.

```
switch(config)#no interface loopback 5-7
switch(config)#
```

## ip access-group (Control Plane mode)

The **ip access-group** command applies an IPv4 or standard IPv4 access control list (ACL) to the control plane.

The **no ip access-group** and **default ip access-group** commands remove the corresponding **ip access-group** command from *running-config*.

|              |                             |
|--------------|-----------------------------|
| Platform     | all                         |
| Command Mode | Control-plane Configuration |

### Command Syntax

```
ip access-group list_name [VRF_INSTANCE] DIRECTION
no ip access-group [list_name] [VRF_INSTANCE] DIRECTION
default ip access-group [list_name] [VRF_INSTANCE] DIRECTION
```

### Parameters

- *list\_name* name of ACL assigned to interface.
- *VRF\_INSTANCE* specifies the VRF instance being modified.
  - <no parameter> changes are made to the default VRF.
  - **vrf vrf\_name** changes are made to the specified user-defined VRF.
- *DIRECTION* transmission direction of packets, relative to interface. Valid options include:
  - **in** inbound packets.

### Example

- These commands apply the IPv4 ACL named *test2* to the control plane.

```
switch(config)#control-plane
switch(config-cp)#ip access-group test2 in
switch(config-cp)#
```

## link state group

The **link state group** command adds the configuration mode interface to a link-state group and specifies whether it is upstream or downstream.

The **no link state group** and **default link state group** commands remove the specified link-state group assignment for the configuration mode interface.

|                     |                                                                                                                                                                                                                     |
|---------------------|---------------------------------------------------------------------------------------------------------------------------------------------------------------------------------------------------------------------|
| <b>Platform</b>     | all                                                                                                                                                                                                                 |
| <b>Command Mode</b> | Interface-Ethernet Configuration<br>Interface-Loopback Configuration<br>Interface-Management Configuration<br>Interface-Port-channel Configuration<br>Interface-VLAN Configuration<br>Interface-VXLAN Configuration |

### Command Syntax

```
link state group group_name DIRECTION
no link state group [group_name]
default link state group [group_name]
```

### Parameters

- *group\_name* link state tracking group name.
- *DIRECTION* position of the interface in the link-state group. Valid options include:
  - **upstream**
  - **downstream**

### Example

- These commands create link-state group “xyz” and add VLAN interface 100 to the group as an upstream interface.

```
switch(config)#link state track xyz
switch(config-link-state-xyz)#show active
link state track xyz
switch(config-link-state-xyz)#exit
switch(config)#interface vlan 100
switch(config-if-Vl100)#link state group xyz upstream
switch(config-if-Vl100)#show active
interface Vlan100
link state group xyz upstream
switch(config-if-Vl100)#
```

## link state track

The **link state track** command creates and enables a link-state group and places the switch in link-state-group configuration mode. A link-state group consists of “upstream” interfaces (connections to servers) and “downstream” interfaces (connections to switches and clients). In the event of a failure of all upstream interfaces in the link-state group, the downstream interfaces are shut down.

The **no link state track** and **default link state track** commands delete the **link state track** from *running-config*.

|              |                      |
|--------------|----------------------|
| Platform     | all                  |
| Command Mode | Global Configuration |

### Command Syntax

```
link state track group_name
no link state track group_name
default link state track group_name
```

### Parameters

- *group\_name* link-state group name.

### Commands available in link-state Configuration Mode

- **links minimum** configures the minimum number of links that the link-state group requires.

### Example

- This command creates and enables link-state group 1.

```
switch(config)#link state track 1
switch(config-link-state-1)#
```

## links minimum

The **links minimum** command specifies the minimum number of links the configuration mode link-state group requires.

The **no links minimum** and **default links minimum** commands restore the default minimum value of 1 by deleting the corresponding **links minimum** statement from *running-config*.

|              |                          |
|--------------|--------------------------|
| Platform     | all                      |
| Command Mode | Link-State Configuration |

### Command Syntax

```
links minimum quantity
no links minimum
default links minimum
```

### Parameters

- *quantity* Minimum number of links. Value ranges from 1 to 100000. Default value is 1.

### Related Commands

- [link state track](#) creates and enables a link-state group and places the switch in link-state configuration mode.
- [link state group](#) adds the configuration mode interface to the specified link-state group.

### Examples

- These commands configure link-state tracking group *link-a* to have at least 60 links.

```
switch(config)#link state track link-a
switch(config-link-state-link-a)links minimum 60
switch(config-link-state-link-a)
```

## load interval

The **load-interval** command changes the load interval for the configuration mode interface. Load interval is the time period over which data is used to compute interface rate counters. Interface rates are exponentially weighted moving averages; recent data samples have greater influence than older samples. Statistics calculated with shorter load intervals are usually more sensitive to short traffic bursts.

The **no load-interval** and **default load-interval** commands restore the default value of 300 seconds by removing the corresponding **load-interval** statement from *running-config*.

|                     |                                                                                                                                                                                                                     |
|---------------------|---------------------------------------------------------------------------------------------------------------------------------------------------------------------------------------------------------------------|
| <b>Platform</b>     | all                                                                                                                                                                                                                 |
| <b>Command Mode</b> | Interface-Ethernet Configuration<br>Interface-Loopback Configuration<br>Interface-Management Configuration<br>Interface-Port-channel Configuration<br>Interface-VLAN Configuration<br>Interface-VXLAN Configuration |

### Command Syntax

```
load-interval delay
no load-interval
default load-interval
```

### Parameters

- *delay* Load interval delay. Values range from 5 to 600 (seconds). Default value is 300 (five minutes).

### Example

- These commands set the load interval for Ethernet interface 7 at 60 seconds.

```
switch(config)#interface ethernet 7
switch(config-if-Et7)#load-interval 60
switch(config-if-Et7)#
```



## mac address-table aging-time

The **mac address-table aging-time** command configures the aging time for MAC address table dynamic entries. Aging time defines the period an entry is in the table, as measured from the most recent reception of a frame on the entry's VLAN from the specified MAC address. The switch removes entries when their presence in the MAC address table exceeds the aging time.

Aging time ranges from 10 to 1,000,000 seconds with a default of 300 seconds (five minutes).

The **no mac address-table aging-time** and **default mac address-table aging-time** commands reset the aging time to its default by removing the **mac address-table aging-time** command from *running-config*.

|                     |                      |
|---------------------|----------------------|
| <b>Platform</b>     | all                  |
| <b>Command Mode</b> | Global Configuration |

### Command Syntax

```
mac-address-table aging-time period
no mac-address-table aging-time
default mac-address-table aging-time
```

### Parameters

- *period* MAC address table aging time. Default is 300 seconds. Options include:
  - **0** disables deletion of table entries on the basis of aging time.
  - **10** through **1000000** (one million) aging period (seconds).

### Example

- This command sets the MAC address table aging time to two minutes (120 seconds).

```
switch(config)#mac address-table aging-time 120
switch(config)#
```

## mac address-table static

The **mac address-table static** command adds a static entry to the MAC address table. Each table entry references a MAC address, a VLAN, and a list of layer 2 (Ethernet or port channel) ports. The table supports three entry types: unicast drop, unicast, and multicast.

- A drop entry does not include a port.
- A unicast entry includes one port.
- A multicast entry includes at least one port.

Packets with a MAC address (source or destination) and VLAN specified by a drop entry are dropped. Drop entries are valid for only unicast MAC addresses.

The command replaces existing dynamic or static table entries with the same VLAN-MAC address. Static entries are not removed by aging (**mac address-table aging-time**). Static MAC entries for mirror destinations or LAG members are typically avoided.

The most significant byte of a MAC address distinguishes it as a unicast or multicast address:

- Unicast: most significant byte is an even number. Examples: 0200.0000.0000 1400.0000.0000
- Multicast: most significant byte is an odd number. Examples: 0300.0000.0000 2500.0000.0000

The **no mac address-table static** and **default mac address-table static** commands remove corresponding **mac address-table static** commands from *running-config* and MAC address table entries.

|                     |                      |
|---------------------|----------------------|
| <b>Platform</b>     | all                  |
| <b>Command Mode</b> | Global Configuration |

### Command Syntax

```
mac address-table static mac_address vlan v_num DESTINATION
no mac address-table static mac_address vlan v_num [DESTINATION]
default mac address-table static mac_address vlan v_num [DESTINATION]
```

### Parameters

- *mac\_address* Table entry's MAC address (dotted hex notation – H.H.H).
- *v\_num* Table entry's VLAN.
- *DESTINATION* Table entry's port list.

For multicast MAC address entries, the command may contain multiple ports, listed in any order. The CLI accepts only one interface for unicast entries.

- **drop** creates drop entry in table. Valid only for unicast addresses.
- **interface ethernet** *e\_range* Ethernet interfaces specified by *e\_range*.
- **interface port-channel** *p\_range* Port channel interfaces specified by *p\_range*.
- <no parameter> Valid for **no** and **default** commands that remove multiple table entries.

*e\_range* and *p\_range* formats include number, range, comma-delimited list of numbers and ranges.

### Example

- This command adds a static entry for unicast MAC address 0012.3694.03ec to the MAC address table.

```
switch(config)#mac address-table static 0012.3694.03ec vlan 3 interface Ethernet 7
switch(config)#show mac address-table static
 Mac Address Table

```

```

Vlan Mac Address Type Ports Moves Last Move
---- -
3 0012.3694.03ec STATIC Et7
Total Mac Addresses for this criterion: 1

```

#### Multicast Mac Address Table

```

Vlan Mac Address Type Ports
---- -
Total Mac Addresses for this criterion: 0

```

```
switch(config)#
```

- These commands adds a static drop entry for MAC address 0012.3694.03ec to the MAC address table, then displays the entry in the MAC address table.

```

switch(config)#mac address-table static 0012.3694.03ec vlan 3 drop
switch(config)#show mac address-table static
Mac Address Table

```

```

Vlan Mac Address Type Ports Moves Last Move
---- -
1 0012.3694.03ec STATIC
Total Mac Addresses for this criterion: 1

```

#### Multicast Mac Address Table

```

Vlan Mac Address Type Ports
---- -
Total Mac Addresses for this criterion: 0

```

```
switch(config)#
```

- This command adds a static entry for the multicast MAC address 0112.3057.8423 to the MAC address table.

```

switch(config)#mac address-table static 0112.3057.8423 vlan 4 interface port-channel
10 port-channel 12
switch(config)#show mac address-table
Mac Address Table

```

```

Vlan Mac Address Type Ports Moves Last Move
---- -
Total Mac Addresses for this criterion: 0

```

#### Multicast Mac Address Table

```

Vlan Mac Address Type Ports
---- -
4 0112.3057.8423 STATIC Po10 Po12
Total Mac Addresses for this criterion: 1
switch(config)#

```

## monitor link-flap policy

The **monitor link-flap policy** command places the switch in link-flap configuration mode for configuring link flap profiles and compiling a default-profile set. Link-flap configuration mode is not a group change mode; *running-config* is changed immediately after commands are executed. The **exit** command does not affect the configuration.

Link flap profiles are assigned to Ethernet interfaces and specify conditions that define a link-flap error. When link flap monitoring is enabled on an interface, the link-flap conditions determine when the interface is error-disabled. Multiple profiles can be assigned to an interface to monitor a set of error conditions.

|              |                      |
|--------------|----------------------|
| Platform     | all                  |
| Command Mode | Global Configuration |

### Command Syntax

```
monitor link-flap policy
```

### Commands Available in link-flap Configuration Mode

- **default-profiles** configures the set of profiles that define the default-profile set.
- **profile max-flaps (Link Flap Configuration)** configures a link-flap profile

### Example

- These commands place the switch in link-flap configuration mode.

```
switch(config)#monitor link-flap policy
switch(config-link-flap)#
```

- This command returns the switch to global configuration mode.

```
switch(config-link-flap)#exit
switch(config)#
```

## monitor link-flap profiles

The **monitor link-flap profiles** command enables link-flap monitoring on the configuration mode interface and specifies the error-disable criteria for the interface. Entering a **monitor link-flap profiles** command replaces the corresponding statement in *running-config*.

The command enables the following link flap detection options:

- **monitor link-flap** (*no profiles listed*): The interface detects link flaps using the criteria defined by the default-profile set (**default-profiles**).
- **monitor link-flap profiles** (*at least one profile listed*): The interface detects link flaps using the criteria of the listed profiles. Error-disable criteria require conditions that match at least one profile.
- **default monitor link-flap**: The interface detects link flaps using the **errdisable flap-setting cause link-flap** and **errdisable recovery cause** commands.
- **no monitor link-flap**: The interface does not detect link flaps.

Default **monitor link flap** is the default setting.

|              |                                                                        |
|--------------|------------------------------------------------------------------------|
| Platform     | all                                                                    |
| Command Mode | Interface-Ethernet Configuration<br>Interface-Management Configuration |

### Command Syntax

```
monitor link-flap [LF_PROFILES]
no monitor link-flap
default monitor link-flap
```

### Parameters

- **LF\_PROFILES** Name of link-flap profiles assigned to interface. Parameter may contain zero, one, or multiple link-flap profile names:
  - <no parameter> Link flap criteria determined by default-profile set.
  - **profiles** *profile\_name* Name of single link-flap profile.
  - **profiles** *profile\_name\_1 profile\_name\_2 ... profile\_name\_N* List of link-flap profile names.

### Example

- This command applies the LF03 and LF04 link flap profiles to Ethernet interface 33.

```
switch(config)#interface ethernet 33
switch(config-if-Et33)#monitor link-flap profiles LF03 LF04
switch(config-if-Et33)#show active
interface Ethernet33
 monitor link-flap profiles LF04 LF03
switch(config-if-Et33)#
```

- This command disables link-flap monitoring on Ethernet interface 34.

```
switch(config)#interface ethernet 34
switch(config-if-Et34)#no monitor link-flap
switch(config-if-Et34)#show active
interface Ethernet34
 no monitor link-flap
switch(config-if-Et34)#
```

## monitor server-failure

The **monitor server-failure** command places the switch in server-failure configuration mode. Rapid Automated Indication of Link-Loss (RAIL) settings are configured in server-failure configuration mode. RAIL is disabled by default and is enabled by the **no shutdown** command in server-failure configuration mode.

The **no monitor server-failure** and **default monitor server-failure** commands disable RAIL and restore all settings to their default state by removing all server-failure configuration mode statements from *running-config*.

Server-failure configuration mode is not a group change mode; *running-config* is changed immediately upon entering commands. Exiting server-failure configuration mode does not affect *running-config*. The **exit** command returns the switch to global configuration mode.

|                     |                                    |
|---------------------|------------------------------------|
| <b>Platform</b>     | FM6000, Helix, Trident, Trident-II |
| <b>Command Mode</b> | Global Configuration               |

### Command Syntax

```
monitor server-failure
no monitor server-failure
default monitor server-failure
```

### Commands Available in server-failure Configuration Mode

- [network \(server-failure configuration mode\)](#)
- [proxy \(server-failure configuration mode\)](#)
- [shutdown \(server-failure configuration mode\)](#)

### Example

- These commands place the switch in server-failure configuration mode and enables RAIL.

```
switch(config)#monitor server-failure
switch(config-server-failure)#show active
switch(config-server-failure)#no shutdown
switch(config-server-failure)#show active
monitor server-failure
no shutdown
switch(config-server-failure)#
```

- This command deletes all server-failure configuration mode commands from *running-config*.

```
switch(config)#no monitor server-failure
switch(config)#
```

## monitor server-failure link

The **monitor server-failure link** command enables Rapid Automated Indication of Link-Loss (RAIL) on the configuration mode interface. RAIL must be properly configured globally or this command has no effect on switch operation.

When an interface monitored by RAIL goes down, the switch performs these steps for servers that the switch accesses from the interface:

1. IP addresses of the servers are removed from ARP cache.
2. A dynamic MAC entry is added in MAC address table for each server. The port for each entry is listed as *CPU*.

The **no monitor server-failure link** and **default monitor server-failure link** commands disable RAIL on the configuration mode interface by deleting the corresponding **monitor server-failure link** command from *running-config*.

|                     |                                                                          |
|---------------------|--------------------------------------------------------------------------|
| <b>Platform</b>     | FM6000, Helix, Trident, Trident-II                                       |
| <b>Command Mode</b> | Interface-Ethernet Configuration<br>Interface-Port-Channel Configuration |

### Command Syntax

```
monitor server-failure link
no monitor server-failure link
default monitor server-failure link
```

### Related Commands

- [monitor server-failure](#) places the switch in server-failure configuration mode for configuring RAIL.

### Example

- These commands enable RAIL on port channel interface 100.

```
switch(config)#interface port-channel 100
switch(config-if-Po100)#monitor server-failure link
switch(config-if-Po100)#show active
interface Port-Channel100
 monitor server-failure link
Switch(config-if-Po100)#
```

## monitor session destination

The **monitor session destination** command configures an Ethernet interface as the destination port of a specified port mirroring session. The **monitor session source** command configures the source port of the mirroring session.

An interface cannot be used in more than one mirror session and cannot be simultaneously a source and destination. By default, mirror sessions duplicate ingress and egress traffic but are configurable to mirror traffic from only one direction.

The **no monitor session destination** and **default monitor session destination** commands remove the mirroring session destination assignment by deleting the corresponding **monitor session destination** command from *running-config*. The **no monitor session** removes the entire mirroring session.

|                     |                      |
|---------------------|----------------------|
| <b>Platform</b>     | all                  |
| <b>Command Mode</b> | Global Configuration |

### Command Syntax

```
monitor session session_name destination INT_NAME
no monitor session session_name destination INT_NAME
default monitor session session_name destination INT_NAME
```

### Parameters

- *session\_name* Label assigned to port mirroring session.
- *INT\_NAME* Destination interface for the mirroring session
  - **ethernet** *e\_range* Ethernet interfaces specified by *e\_range*.
  - **port-channel** *p\_range* Port channel interfaces specified by *p\_range*.

### Restrictions

Port mirroring capacity varies by platform. Session destination capacity for switches on each platform is listed below:

- **Arad Platform:** Ethernet interfaces (one)
- **FM6000 Platform:** Ethernet interfaces (any number), Port channel interfaces (any number), CPU
- **Petra Platform:** Ethernet interfaces (eight for Rx or Tx sessions; four for both ways)
- **Trident Platform:** Ethernet interfaces (one)
- **Trident-II Platform:** Ethernet interfaces (one)

### Examples

- This command configures Ethernet interface 8 as the destination port for the *redirect\_1* mirroring session.

```
switch(config)#monitor session redirect_1 destination ethernet 8
switch(config)#
```



## monitor session destination cpu

The **monitor session destination cpu** command configures the CPU as the destination port of a specified port mirroring session. The **monitor session source** command configures the source port of the mirroring session. By default, mirror sessions duplicate ingress and egress traffic but are configurable to mirror traffic from one direction.

The CPU can only be configured as a destination for a mirroring session, not as a source. However, the CPU can serve as the destination for multiple mirroring sessions. Traffic mirrored to the CPU can be viewed using tcpdump.

The **no monitor session destination cpu** and **default monitor session destination cpu** commands remove the mirror session destination assignment by deleting the corresponding **monitor session destination cpu** command from *running-config*. The **no monitor session** command removes the entire mirror session.

|              |                      |
|--------------|----------------------|
| Platform     | FM6000               |
| Command Mode | Global Configuration |

### Command Syntax

```
monitor session session_name destination cpu
no monitor session session_name destination cpu
default monitor session session_name destination cpu
```

### Parameters

- session\_name** Label assigned to port mirroring session.

### Guidelines

To view the traffic mirrored to the CPU from a source port, use tcpdump from the Bash shell, with the source interface as an argument. This causes tcpdump to capture packets from the kernel interface of the source port.

### Examples

- This command configures the CPU as the destination port for the *redirect\_1* mirroring session.

```
switch(config)#monitor session redirect_1 destination cpu
switch(config)#monitor session redirect_1 source e35
switch(config)#
```

- This command uses tcpdump to view the traffic mirrored by the *redirect\_1* mirroring session. The mirror interface specified in the previous output must be used in the tcpdump expression i.e. mirror0.

```
switch#bash tcpdump -i mirror0
tcpdump: WARNING: mirror0: no IPv4 address assigned
tcpdump: verbose output suppressed, use -v or -vv for full protocol decode
listening on mirror0, link-type EN10MB (Ethernet), capture size 65535 bytes
09:51:12.478363 00:1c:73:27:a6:d3 (oui Arista Networks) > 01:80:c2:00:00:00 (oui
Unknown), 802.3, length 119: LLC, dsap STP (0x42) Individual, ssap STP (0x42)
Command, ctrl 0x03: STP 802.1s, Rapid STP, CIST Flags [Proposal, Learn, Forward,
Agreement], length 102
09:51:14.478235 00:1c:73:27:a6:d3 (oui Arista Networks) > 01:80:c2:00:00:00 (oui
Unknown), 802.3, length 119: LLC, dsap STP (0x42) Individual, ssap STP (0x42)
Command, ctrl 0x03: STP 802.1s, Rapid STP, CIST Flags [Proposal, Learn, Forward,
Agreement], length 102
switch#
```

## monitor session ip access-group

The **monitor session ip access-group** command configures an ACL to filter the traffic being mirrored to the destination port.

The **no monitor session ip access-group** and **default monitor session ip access-group** commands remove the filter from the specified mirror session by deleting the corresponding **monitor session ip access-group** command from *running-config*. The **no monitor session** command removes the entire mirror session.

|              |                      |
|--------------|----------------------|
| Platform     | FM6000               |
| Command Mode | Global Configuration |

### Command Syntax

```
monitor session session_name ip access-group acl_name
no monitor session session_name ip access-group
default monitor session session_name ip access-group
```

### Parameters

- *session\_name* Label assigned to port mirroring session.
- *acl\_name* The ACL to be applied to filter traffic for the specified session.

### Examples

- These commands create an ACL and apply it to filter the traffic mirrored to the destination port by session "redirect\_1."

```
switch(config)#ip access-list allow-host
switch(config-acl-allow-host)#10 permit ip host 192.168.11.24 host 10.0.215.23
switch(config-acl-allow-host)#20 deny ip any any
switch(config-acl-allow-host)#exit
switch(config)#
switch(config)#monitor session redirect_1 ip access-group allow-host
switch(config)#
```

- Use the **show monitor session** command to verify the configuration.

```
switch#show monitor session
Session redirect_1

Source Ports:
Both: Et35 (Acl:allow-host)
Destination Ports:
Cpu : active (mirror0)
ip access-group: allow-host
switch#
```

## monitor session source

The **monitor session source** command configures an Ethernet or port channel interface as the source port of a specified port mirroring session. The **monitor session destination** or **monitor session destination cpu** command configures the destination port of the mirroring session.

An interface cannot be used in more than one mirror session and cannot be simultaneously a source and a destination. By default, mirror sessions duplicate ingress and egress traffic but are configurable to mirror traffic from only one direction.

The **no monitor session source** and **default monitor session source** commands remove the mirroring session source assignment by deleting the corresponding **monitor session source** command from *running-config*. The **no monitor session** removes entire the mirroring session.

|              |                      |
|--------------|----------------------|
| Platform     | all                  |
| Command Mode | Global Configuration |

### Command Syntax

```
monitor session session_name source INT_NAME DIRECTION
no monitor session session_name source INT_NAME DIRECTION
default monitor session session_name source INT_NAME DIRECTION
```

### Parameters

- *session\_name* Label assigned to port mirroring session.
- *INT\_NAME* Source interface for the mirroring session.
  - **ethernet** *e\_range* Ethernet interfaces specified by *e\_range*.
  - **port-channel** *p\_range* Port channel interfaces specified by *p\_range*.
- *DIRECTION* transmission direction of traffic to be mirrored.
  - <no parameter> mirrors transmitted and received traffic.
  - **both** mirrors transmitted and received traffic.
  - **rx** mirrors received traffic only.
  - **tx** mirrors transmitted traffic only.

### Guidelines

On DCS-7050, DCS-7050X, DCS-7250X, and DCS-7300X series, due to limitations of the switch ASIC, all frames mirrored on egress are prefixed with an 802.1Q VLAN tag, even when the egress port is configured as an access port. If the capture device is unable to process VLAN tags in a desirable manner mirroring should be configured exclusively for ingress traffic by specifying **rx**.

### Restrictions

Port mirroring capacity varies by platform. Session source capacity for each platform is listed below:

- **FM6000 Platform:** Ethernet interfaces (any number), Port channel interfaces (any number)
- **Arad Platform:** Ethernet interfaces (any number), Port channel interfaces (any number).
- **Petra Platform:** Ethernet interfaces (eight for Rx or Tx sessions; four for both ways)
- **Trident Platform:** Ethernet interfaces (any number), Port channel interfaces (any number)
- **Trident-II Platform:** Ethernet interfaces (any number), Port channel interfaces (any number)

The number of interfaces that can be effectively mirrored is restricted by the destination port speed

### Example

- This command configures Ethernet interface 7 as the source port for **redirect\_1** mirroring session.

```
switch(config)#monitor session redirect_1 source ethernet 7
switch(config)#
```

## monitor session source ip access-group

The **monitor session source ip access-group** command configures an ACL to filter the traffic being mirrored from a specific source port. This enables the ability to filter traffic using a different ACL on each source port and have the combined matched traffic sent to the destination port.

The **no monitor session source ip access-group** and **default monitor session source ip access-group** commands remove the filter from the specified mirror session by deleting the corresponding **monitor session source ip access-group** command from *running-config*. The **no monitor session** command removes the entire mirror session.

|                     |                      |
|---------------------|----------------------|
| <b>Platform</b>     | FM6000               |
| <b>Command Mode</b> | Global Configuration |

### Command Syntax

```
monitor session s_name source INT_NAME [DIRECT] ip access-group acl_name
no monitor session s_name source INT_NAME [DIRECT] ip access-group acl_name
default monitor session s_name source INT_NAME [DIRECT] ip access-group acl_name
```

### Parameters

- *s\_name* Label assigned to port mirroring session.
- *INT\_NAME* Source interface for the mirroring session.
  - **ethernet** *e\_range* Ethernet interfaces specified by *e\_range*.
  - **port-channel** *p\_range* Port channel interfaces specified by *p\_range*.
- *DIRECT* transmission direction of traffic to be mirrored. Options include:
  - <no parameter> mirrors received traffic only.
  - **rx** mirrors received traffic only.
- *acl\_name* The ACL to be applied to filter traffic for the specified session.

### Examples

- These commands create ACL's and apply them to filter the traffic mirrored from two source ports by session "redir\_1."

```
switch(config)#ip access-list allow-host-x
switch(config-acl-allow-host-x)#10 permit ip host 192.168.11.24 host 10.0.215.23
switch(config-acl-allow-host-x)#20 deny ip any any
switch(config-acl-allow-host-x)#exit
switch(config)#ip access-list allow-host-y
switch(config-acl-allow-host-y)#10 permit ip host 172.16.233.80 host 10.0.215.23
switch(config-acl-allow-host-y)#20 deny ip any any
switch(config-acl-allow-host-y)#exit
switch(config)#monitor session redir_1 source ethernet 5,9 rx
switch(config)#monitor session redir_1 source ethernet 5 ip access-group allow-host-x
switch(config)#monitor session redir_1 source ethernet 9 ip access-group allow-host-y
switch(config)#
```

## monitor session truncate

The **monitor session truncate** command configures a port mirroring session to truncate mirrored packets, retaining only the first 160 bytes. Packet truncation can be used to prevent oversubscription of the session's destination port.

Packet truncation applies to the mirroring session as a whole, and cannot be applied to individual source ports.

The **no monitor session truncate** and **default monitor session truncate** commands restores mirroring of full packets by deleting the corresponding **monitor session truncate** command from *running-config*. The **no monitor session** removes the entire mirroring session.

|              |                      |
|--------------|----------------------|
| Platform     | FM6000               |
| Command Mode | Global Configuration |

### Command Syntax

```
monitor session session_name truncate
no monitor session session_name truncate
default monitor session session_name truncate
```

### Parameters

- *session\_name* Label assigned to port mirroring session.

### Examples

- This command configures mirroring session *redirect\_1* to truncate mirrored packets.

```
switch(config)#monitor session redirect_1 truncate
switch(config)#
```

## mtu

The **mtu** command configures the IPv4 and IPv6 Maximum Transmission Unit (MTU) size for the configuration mode interface. The switch fragments IP packets that are larger than the MTU value for the outbound interface. An interface's MTU value is displayed with the [show interfaces](#) command.

MTU is independently configurable on all routable interfaces. The switch supports MTU sizes ranging from 68 to 9214 bytes. The default MTU size is 1500 bytes.

The **no mtu** and **default mtu** commands restore the interface's MTU to the default value by removing the corresponding **mtu** command from *running-config*.

|                     |                                                                                                                                                                                    |
|---------------------|------------------------------------------------------------------------------------------------------------------------------------------------------------------------------------|
| <b>Platform</b>     | all                                                                                                                                                                                |
| <b>Command Mode</b> | Interface-Ethernet Configuration<br>Interface-Loopback Configuration<br>Interface-Management Configuration<br>Interface-Port-channel Configuration<br>Interface-VLAN Configuration |

### Command Syntax

```
mtu bytes
no mtu
default mtu
```

### Parameters

- bytes* MTU size (bytes). Values range from 68 to 9214.

### Examples

- This command sets the MTU size of 1492 bytes on VLAN interface 20.

```
switch(config)#interface vlan 20
switch(config-if-Vl20)#mtu 1492
switch(config-if-Vl20)#
```

## network (server-failure configuration mode)

The **network** command specifies the IPv4 network space that Rapid Automated Indication of Link-Loss (RAIL) monitors for failed links to connected servers. RAIL reduces the wait time for applications on directly connected servers that are blocked due to a failed link. *Running-config* supports simultaneous network command, allowing RAIL to monitor multiple disjoint network spaces.

When a server on the specified network is blocked because of a failed Ethernet or port channel link, the switch becomes a proxy for the unavailable server and responds with *TCP RST* or *ICMP Unreachable* segments to devices sending packets to the unavailable server.

The **no network** and **default network** commands terminate the RAIL monitoring of the specified IPv4 address space by deleting the corresponding **network** command from *running-config*.

|                     |                                    |
|---------------------|------------------------------------|
| <b>Platform</b>     | FM6000, Helix, Trident, Trident-II |
| <b>Command Mode</b> | Server-failure Configuration       |

### Command Syntax

```
network netv4_address
no network netv4_address
default network netv4_address
```

### Parameters

- netv4\_addr* IPv4 subnet address to be monitored (CIDR or address-mask notation).

### Related Commands

- [monitor server-failure](#) places the switch in server-failure configuration mode.

### Example

- This command specifies two IPv4 network spaces that RAIL monitors for server failures.

```
switch(config)#monitor server
switch(config-server-failure)#network 10.1.1.0/24
switch(config-server-failure)#network 10.2.1.96/28
switch(config-server-failure)#show active
monitor server-failure
 network 10.2.1.96/28
 network 10.1.1.0/24
switch(config-server-failure)#
```

## no monitor session

The **no monitor session** and default monitor session commands remove the specified monitor session from the switch by deleting all corresponding monitor commands from *running-config*. Commands that remove or alter individual commands within a session configuration are described in the [monitor session destination](#) and [monitor session source](#) commands.

|              |                      |
|--------------|----------------------|
| Platform     | all                  |
| Command Mode | Global Configuration |

### Command Syntax

```
no monitor session session_name
default monitor session session_name
```

### Parameters

- *session\_name* Label assigned to port mirroring session.

### Example

- This command displays the configuration of the *redirect\_1* mirroring session, deletes the session, then confirms that the session was removed.

```
switch(config)#show monitor session redirect_1

Session redirect_1

Source Ports

Both: Et7

Destination Port: Et8
switch(config)#no monitor session redirect_1
switch(config)#show monitor session redirect_1
Session not created

switch(config)#
```



## profile max-flaps (Link Flap Configuration)

The **profile max-flaps** command creates a link flap profile that, when assigned to an Ethernet interface, specifies the conditions that result in an error-disable action. Link flap profile parameters include

- *flaps* Threshold number of interface state changes.
- *period* Interval when link flaps accumulate to trigger an error condition.
- *violations* Number of link flap errors (threshold exceeded over specified period).
- *intervals* Quantity of periods.

By default, *violations* and *intervals* are each set to one, resulting in a profile that triggers a link-flap error when the specified frequency is exceeded once. By configuring violations and intervals, link-flap errors are defined when the frequency is exceeded multiple times over a specified set of intervals.

**Default** is a reserved profile name that modifies the **errdisable flap-setting cause link-flap** statement in *running-config*. When configuring the **default** profile, *violations* and *intervals* are disregarded.

The **no profile max-flaps** command removes the specified profile by deleting the corresponding **profile max-flaps** command from *running-config*. The **no profile max-flaps default** command restores default **errdisable flap-setting cause link-flap** values by removing that command from *running-config*.

|              |                         |
|--------------|-------------------------|
| Platform     | all                     |
| Command Mode | Link-flap Configuration |

### Command Syntax

```
profile PROFILE_NAME max-flaps flap_max time period [EXTENSIONS]
no profile LF_PROFILE
```

### Parameters

- *PROFILE\_NAME* Name of link flap profile. Options include:
  - **default** command modifies default values (**errdisable flap-setting cause link-flap**).
  - *profile\_name* command modifies specified link-flap profile.
- *flap\_max* Threshold number of interface state changes. Value ranges from 1 to 100.
- *period* Interval when flaps accumulate toward threshold (seconds). Value ranges from 1 to 1800.
- *EXTENSIONS* Configures multi-flap triggers. Options include:
  - <no parameter> Sets errors and episodes to default values (one).
  - **violations errors intervals episodes** Link flap errors (*errors*) and number of periods (*episodes*).

*Errors* range is 1 to 1000. Default value is one.

*Episodes* range is 1 to 1000. Default value is one.

### Related Commands

- **monitor link-flap policy** places the switch in link-flap configuration mode.

### Example

- These commands create two link flap profiles with various trigger settings.

```
switch(config)#monitor link-flap policy
switch(config-link-flap)#profile LF01 max-flaps 15 time 60
switch(config-link-flap)#profile LF02 max-flaps 10 time 30 violations 5 intervals 10
switch(config-link-flap)#show active
monitor link-flap policy
 profile LF01 max-flaps 15 time 60 violations 1 intervals 1
 profile LF02 max-flaps 10 time 30 violations 5 intervals 10
switch(config-link-flap)#
```

## proxy (server-failure configuration mode)

The **proxy** command enables the Rapid Automated Indication of Link-Loss (RAIL) proxy setting and specifies the interval that RAIL responds to messages sent to servers on failed links, starting from when the switch detects the failed link. The RAIL state machine is in the proxying state during the timeout interval this command specifies. When RAIL proxy is not enabled, the switch maintains a list of unavailable servers without responding to messages sent the servers. The switch can enter RAIL proxy state only when this command is enabled.

The RAIL proxy setting is *disabled* by default. When RAIL proxy is enabled, the default period is three minutes.

The **no proxy** and **default proxy** commands return the RAIL proxy setting to disabled by removing the proxy statement from *running-config*.

The **no proxy lifetime** and **default proxy lifetime** command sets the proxy time setting to its default value of three minutes if the RAIL proxy setting is *enabled*. These commands have no effect if the RAIL proxy setting is *disabled*.

|                     |                                    |
|---------------------|------------------------------------|
| <b>Platform</b>     | FM6000, Helix, Trident, Trident-II |
| <b>Command Mode</b> | Server-failure Configuration       |

### Command Syntax

```
proxy [lifetime time_span]
no proxy
no proxy [lifetime]
default proxy
default proxy [lifetime]
```

### Parameters

- timespan* proxy timeout period (minutes). Value ranges from 1 to 10080. Default value is 3.

### Related Commands

- monitor server-failure** places the switch in server-failure configuration mode.

### Example

- These commands enable the RAIL proxy and sets the proxy timeout period of 10 minutes.

```
switch(config)#monitor server
switch(config-server-failure)#proxy lifetime 10
switch(config-server-failure)#show active
monitor server-failure
 proxy lifetime 10
switch(config-server-failure)#
```

- This command sets the proxy timeout period to its default value of 3 minutes.

```
switch(config-server-failure)#no proxy lifetime
switch(config-server-failure)#show active
monitor server-failure
 proxy
switch(config-server-failure)#
```

- This command disables the RAIL proxy.

```
switch(config-server-failure)#no proxy
switch(config-server-failure)#show active
monitor server-failure
switch(config-server-failure)#
```

## show interfaces

The **show interfaces** command displays operational status and configuration information of specified interfaces. The output includes speed, duplex, flow control information and basic interface statistics.

The input and output bit rates, as displayed, do not include framing bits that are part of the Ethernet standard, the inter-frame gap and preamble that total 20 bytes per packet. The percentage number includes those framing bits to provide a better link utilization estimate.

**Platform** all  
**Command Mode** EXEC

### Command Syntax

```
show interfaces [INT_NAME]
```

### Parameters

- **INT\_NAME** Interface type and numbers. Options include:
  - <no parameter> all interfaces.
  - **ethernet** *e\_range* Ethernet interface range specified by *e\_range*.
  - **loopback** *l\_range* Loopback interface specified by *l\_range*.
  - **management** *m\_range* Management interface range specified by *m\_range*.
  - **port-channel** *p\_range* Port-Channel Interface range specified by *p\_range*.
  - **vlan** *v\_range* VLAN interface range specified by *v\_range*.
  - **vxlan** *vx\_range* VXLAN interface range specified by *vx\_range*.

Valid range formats include number, number range, or comma-delimited list of numbers and ranges.

### Example

- This command display configuration and status information for Ethernet interface 1 and 2.

```
switch>show interfaces ethernet 1-2
Ethernet1 is up, line protocol is up (connected)
 Hardware is Ethernet, address is 001c.2481.7647 (bia 001c.2481.7647)
 Description: mkt.1
 MTU 9212 bytes, BW 10000000 Kbit
 Full-duplex, 10Gb/s, auto negotiation: off
 Last clearing of "show interface" counters never
 5 seconds input rate 33.5 Mbps (0.3% with framing), 846 packets/sec
 5 seconds output rate 180 kbps (0.0% with framing), 55 packets/sec
 76437268 packets input, 94280286608 bytes
 Received 2208 broadcasts, 73358 multicast
 0 runs, 0 giants
 0 input errors, 0 CRC, 0 alignment, 0 symbol
 0 PAUSE input
 6184281 packets output, 4071319140 bytes
 Sent 2209 broadcasts, 345754 multicast
 0 output errors, 0 collisions
 0 late collision, 0 deferred
 0 PAUSE output
```

```
Ethernet2 is up, line protocol is up (connected)
 Hardware is Ethernet, address is 001c.2481.7648 (bia 001c.2481.7648)
 Description: mkt.2
 MTU 9212 bytes, BW 10000000 Kbit
 Full-duplex, 10Gb/s, auto negotiation: off
 Last clearing of "show interface" counters never
 5 seconds input rate 711 kbps (0.0% with framing), 271 packets/sec
 5 seconds output rate 239 kbps (0.0% with framing), 65 packets/sec
 73746370 packets input, 78455101010 bytes
 Received 11 broadcasts, 83914 multicast
 0 runts, 0 giants
 0 input errors, 0 CRC, 0 alignment, 0 symbol
 0 PAUSE input
 5687714 packets output, 4325064454 bytes
 Sent 15 broadcasts, 107279 multicast
 0 output errors, 0 collisions
 0 late collision, 0 deferred
 0 PAUSE output
switch>
```

## show interfaces description

The **show interfaces description** command displays the status and description text of the specified interfaces. The **description** command configures an interface's description parameter.

**Platform** all  
**Command Mode** EXEC

### Command Syntax

```
show interfaces [INT_NAME] description
```

### Parameters

- **INT\_NAME** Interface type and labels. Options include:
    - <no parameter> all interfaces.
    - **ethernet** *e\_range* Ethernet interface range specified by *e\_range*.
    - **loopback** *l\_range* Loopback interface specified by *l\_range*.
    - **management** *m\_range* Management interface range specified by *m\_range*.
    - **port-channel** *p\_range* Port-Channel Interface range specified by *p\_range*.
    - **vlan** *v\_range* VLAN interface range specified by *v\_range*.
    - **vxlan** *vx\_range* VXLAN interface range specified by *vx\_range*.
- Range formats include number, number range, or comma-delimited list of numbers and ranges.

### Example

- This command displays description text and status of ethernet interfaces 1-10.

```
switch>show interfaces ethernet 1-10 description
Interface Status Protocol Description
Et1 up up ctar_01
Et2 up up ctar_02
Et3 up up ctar_03
Et4 up up fobd_01
Et5 up up fobd_02
Et6 up up yzrq_01
Et7 up up yzrq_02
Et8 down down yzrq_03
Et9 up up yzrq_04
Et10 up up yzrq_05
switch>
```

## show link state group

The **show link state group** command displays information about a specified link-state group or about all groups.

|              |      |
|--------------|------|
| Platform     | all  |
| Command Mode | EXEC |

### Command Syntax

```
show link state group [DATA_LEVEL] [GROUPS]
```

### Parameters

- **DATA\_LEVEL** device for which the command provides data. Options include:
  - <no parameter> information about all groups in group list.
  - **detail** detailed information about all groups in group list.
- **GROUPS**
  - <no parameter> all link-state groups.
  - *group\_name* link-state group name.

### Example

- This command displays all the link-state group information.

```
switch# show link state group detail
Link State Group: 1 Status: up
Upstream Interfaces : Vlan100
Downstream Interfaces : Vlan200
Number of times disabled : 2
Last disabled 0:10:29 ago

Link State Group: group3 Status: down
Upstream Interfaces : Ethernet24
Downstream Interfaces : Ethernet8
Number of times disabled : 2
Last disabled 0:30:35 ago

Link State Group: 2 Status: up
Upstream Interfaces : Ethernet2 Ethernet5
Downstream Interfaces : Ethernet12
Number of times disabled : 0
Last disabled never
switch#
```

## show mac address-table

The **show mac-address-table** command displays the specified MAC address table entries.

|              |      |
|--------------|------|
| Platform     | all  |
| Command Mode | EXEC |

### Command Syntax

```
show mac address-table [ENTRY_TYPE] [MAC_ADDR] [INTF_1 ... INTF_N] [VLANs]
```

### Parameters

- **ENTRY\_TYPE** command filters display by entry type. Entry types include mlag-peer, dynamic, static, unicast, multicast entries, and configured.
  - <no parameter> all table entries.
  - **configured** static entries; includes unconfigured VLAN entries.
  - **dynamic** entries learned by the switch.
  - **static** entries entered by CLI commands and include a configured VLAN.
  - **unicast** entries with unicast MAC address.
- **MAC\_ADDR** command uses MAC address to filter displayed entries.
  - <no parameter> all MAC addresses table entries.
  - **address** *mac\_address* displays entries with specified address (dotted hex notation – H.H.H).
- **INTF\_X** command filters display by port list. When parameter lists multiple interfaces, command displays all entries containing at least one listed interface.
  - <no parameter> all Ethernet and port channel interfaces.
  - **ethernet** *e\_range* Ethernet interfaces specified by *e\_range*.
  - **port-channel** *p\_range* Port channel interfaces specified by *p\_range*.
- **VLANs** command filters display by VLAN.
  - <no parameter> all VLANs.
  - **vlan** *v\_num* VLANs specified by *v\_num*.

### Related Commands

- [show mac address-table mlag-peer](#)
- [show mac address-table multicast](#)

**Example**

- This command displays the MAC address table.

```
switch>show mac address-table
 Mac Address Table

```

| Vlan | Mac Address    | Type    | Ports | Moves | Last Move            |
|------|----------------|---------|-------|-------|----------------------|
| ---- | -----          | ----    | ----- | ----- | -----                |
| 101  | 001c.8224.36d7 | DYNAMIC | Po2   | 1     | 9 days, 15:57:28 ago |
| 102  | 001c.8220.1319 | STATIC  | Po1   |       |                      |
| 102  | 001c.8229.a0f3 | DYNAMIC | Po1   | 1     | 0:05:05 ago          |
| 661  | 001c.8220.1319 | STATIC  | Po1   |       |                      |
| 661  | 001c.822f.6b22 | DYNAMIC | Po7   | 1     | 0:20:10 ago          |
| 3000 | 001c.8220.1319 | STATIC  | Po1   |       |                      |
| 3000 | 0050.56a8.0016 | DYNAMIC | Po1   | 1     | 0:07:38 ago          |
| 3902 | 001c.8220.1319 | STATIC  | Po1   |       |                      |
| 3902 | 001c.822b.a80e | DYNAMIC | Po4   | 2     | 9 days, 15:57:30 ago |
| 3903 | 001c.8220.1319 | STATIC  | Po1   |       |                      |
| 3903 | 001c.822c.3009 | DYNAMIC | Po5   | 1     | 4 days, 15:13:03 ago |
| 3908 | 001c.8220.1319 | STATIC  | Po1   |       |                      |
| 3908 | 001c.822c.4e1d | DYNAMIC | Po1   | 1     | 0:07:26 ago          |
| 3908 | 001c.822c.55d9 | DYNAMIC | Po1   | 1     | 0:04:33 ago          |
| 3909 | 001c.8220.1319 | STATIC  | Po1   |       |                      |
| 3909 | 001c.822f.6a80 | DYNAMIC | Po1   | 1     | 0:07:08 ago          |
| 3910 | 001c.730f.6a80 | DYNAMIC | Et9   | 1     | 4 days, 15:13:07 ago |
| 3911 | 001c.8220.1319 | STATIC  | Po1   |       |                      |
| 3911 | 001c.8220.40fa | DYNAMIC | Po8   | 1     | 1:19:58 ago          |
| 3912 | 001c.822b.033e | DYNAMIC | Et11  | 1     | 9 days, 15:57:23 ago |
| 3913 | 001c.8220.1319 | STATIC  | Po1   |       |                      |
| 3913 | 001c.822b.033e | DYNAMIC | Po1   | 1     | 0:04:35 ago          |
| 3984 | 001c.8220.178f | DYNAMIC | Et8   | 1     | 4 days, 15:07:29 ago |
| 3992 | 001c.8220.1319 | STATIC  | Po1   |       |                      |
| 3992 | 001c.8221.07b9 | DYNAMIC | Po6   | 1     | 4 days, 15:13:15 ago |

Total Mac Addresses for this criterion: 25

```

 Multicast Mac Address Table

Vlan Mac Address Type Ports
---- -
Total Mac Addresses for this criterion: 0
switch>
```



## show mac address-table aging time

The **show mac-address-table aging time** command displays the aging time for MAC address table dynamic entries. Aging time defines the period an entry is in the table, as measured from the most recent reception of a frame on the entry's VLAN from the specified MAC address. The switch removes entries that exceed the aging time.

Aging time ranges from 10 seconds to 1,000,000 seconds with a default of 300 seconds (five minutes).

|                     |      |
|---------------------|------|
| <b>Platform</b>     | all  |
| <b>Command Mode</b> | EXEC |

### Command Syntax

```
show mac address-table aging-time
```

### Examples

- This command displays the MAC address table aging time

```
switch>show mac address-table aging-time
Global Aging Time: 120
switch>
```

## show mac address-table count

The **show mac-address-table count** command displays the number of entries in the MAC address table for the specified VLAN or for all VLANs.

|              |      |
|--------------|------|
| Platform     | all  |
| Command Mode | EXEC |

### Command Syntax

```
show mac address-table count [VLANs]
```

### Parameters

- *VLANs* The VLANs for which the command displays the entry count.
  - <no parameter> all configured VLANs.
  - **vlan** *v\_num* VLAN interface specified by *v\_num*.

### Examples

- This command displays the number of entries on VLAN 39

```
switch>show mac address-table count vlan 39
```

```
Mac Entries for Vlan 39:
```

```

```

|                                |     |
|--------------------------------|-----|
| Dynamic Address Count          | : 1 |
| Unicast Static Address Count   | : 1 |
| Multicast Static Address Count | : 0 |
| Total Mac Addresses            | : 2 |

```
switch>
```

## show mac address-table mlag-peer

The **show mac-address-table mlag-peer** command displays the specified MAC address table entries on the MLAG peer switch.

|                     |      |
|---------------------|------|
| <b>Platform</b>     | all  |
| <b>Command Mode</b> | EXEC |

### Command Syntax

```
show mac address-table mlag-peer [ENTRY_TYPE] [MAC_ADDR] [INTF_1 ... INTF_N] [VLANs]
```

### Parameters

- **ENTRY\_TYPE** command filters display by entry type. Entry types include mlag-peer, dynamic, static, unicast, multicast entries, and configured.
  - <no parameter> all MLAG peer entries.
  - **configured** static entries on MLAG peer; includes unconfigured VLAN entries.
  - **dynamic** entries learned on MLAG peer.
  - **static** MLAG entries entered by CLI commands and include a configured VLAN.
  - **unicast** MLAG entries with unicast MAC address.
- **MAC\_ADDR** command uses MAC address to filter displayed entries.
  - <no parameter> all MAC addresses table entries.
  - **address** *mac\_address* displays entries with specified address (dotted hex notation – H.H.H).
- **INTF\_X** command filters display by port list. When parameter lists multiple interfaces, command displays all entries containing at least one listed interface.
  - <no parameter> all Ethernet and port channel interfaces.
  - **ethernet** *e\_range* Ethernet interfaces specified by *e\_range*.
  - **port-channel** *p\_range* Port channel interfaces specified by *p\_range*.
- **VLANs** command filters display by VLAN.
  - <no parameter> all VLANs.
  - **vlan** *v\_num* VLANs specified by *v\_num*.

### Related Commands

- [show mac address-table](#)
- [show mac address-table multicast](#)

## show mac address-table multicast

The **show mac-address-table** command displays the specified multicast MAC address table entries.

|              |      |
|--------------|------|
| Platform     | all  |
| Command Mode | EXEC |

### Command Syntax

```
show mac address-table multicast [MAC_ADDR] [INTF] [VLANS]
```

### Parameters

- **MAC\_ADDR** command uses MAC address to filter displayed entries.
  - <no parameter> all MAC addresses table entries.
  - **address** *mac\_address* displays entries with specified address (dotted hex notation – H.H.H).
- **INTF** command filters display by port list. When parameter lists multiple interfaces, command displays all entries containing at least one listed interface.
  - <no parameter> all Ethernet and port channel interfaces.
  - **ethernet** *e\_range* Ethernet interfaces specified by *e\_range*.
  - **port-channel** *p\_range* Port channel interfaces specified by *p\_range*.
- **VLANS** command filters display by VLAN.
  - <no parameter> all VLANs.
  - **vlan** *v\_num* VLANs specified by *v\_num*.

### Related Commands

- [show mac address-table](#)
- [show mac address-table multicast brief](#)

## show mac address-table multicast brief

The **show mac-address-table** command displays a summary of multicast MAC address table entries.

|              |      |
|--------------|------|
| Platform     | all  |
| Command Mode | EXEC |

### Command Syntax

```
show mac address-table multicast [VLANs] brief
```

### Parameters

- *VLANs* command filters display by VLAN.
  - <no parameter> all VLANs.
  - **vlan** *v\_num* VLANs specified by *v\_num*.

### Related Commands

- [show mac address-table multicast](#)

## show monitor server-failure

The **show monitor server-failure** command displays Rapid Automated Indication of Link-Loss (RAIL) configuration settings and the number of servers on each monitored network.

|                     |                                    |
|---------------------|------------------------------------|
| <b>Platform</b>     | FM6000, Helix, Trident, Trident-II |
| <b>Command Mode</b> | EXEC                               |

### Command Syntax

```
show monitor server-failure
```

### Example

- This command displays RAIL configuration status and lists the number of servers that are on each monitored network.

```
switch>show monitor server-failure
Server-failure monitor is enabled
Proxy service: disabled
Networks being monitored: 3
 10.2.1.96/28 : 0 servers
 10.1.1.0/24 : 0 servers
 10.3.0.0/16 : 3 servers
switch>
```

## show monitor server-failure history

The **show monitor server-failure history** command displays the time of all link failures detected by Rapid Automated Indication of Link-Loss (RAIL) and includes the interface name for each failure.

The history is cleared by removing RAIL from the switch (**no monitor server-failure**).

**Platform** FM6000, Helix, Trident, Trident-II  
**Command Mode** EXEC

### Command Syntax

```
show monitor server-failure history
```

### Related Commands

- **clear server-failure servers inactive**

### Example

- This command displays the Fast Server Failure link failure history from the time RAIL is instantiated on the switch.

```
switch>show monitor server-failure history
Total server failures: 4

Server IP Server MAC Interface Last Failed

10.1.67.92 01:22:ab:cd:ee:ff Ethernet17 2013-02-02 11:26:22
44.11.11.7 ad:3e:5f:dd:64:cf Ethernet23 2013-02-10 00:07:56
10.1.1.1 01:22:df:42:78:cd Port-Channel6 2013-02-09 19:36:09
10.1.8.13 01:33:df:ee:39:91 Port-Channel5 2013-02-10 00:03:39

switch>
```

## show monitor server-failure servers

The **show monitor server-failure servers** command displays status and configuration information about each server that RAIL is monitoring. The display format depends on the parameter specified by the command:

- single IP address: command displays information about the server at the specified address, including IP address, MAC address, RAIL state, the time of most recent entry of all RAIL states, and the number of failed, proxied, and inactive state entries.
- no parameter, key specifying a server list: command displays a table. Each row corresponds to a monitored server. Information that the command displays includes IP address, MAC address, RAIL state, the time of most recent link failure.

**Platform** FM6000, Helix, Trident, Trident-II  
**Command Mode** EXEC

### Command Syntax

```
show monitor server-failure servers [SERVER_LIST]
```

### Parameters

- ***SERVER\_LIST*** Servers for which command displays information. Valid options include:
  - **<no parameter>** all servers in up, down, and proxying states.
  - ***ipv4\_addr*** individual server; command displays detailed information.
  - **all** all servers on monitored networks.
  - **inactive** all servers in inactive state.
  - **proxying** all servers in proxying state.

### Example

- This command displays RAIL information for the server at IP address 10.11.11.7

```
switch>show monitor server-failure servers 10.11.11.7
Server information:
Server Ip Address : 10.11.11.7
MAC Address : ad:3e:5f:dd:64:cf
Current state : down
Interface : Ethernet23
Last Discovered : 2013-01-06 06:47:39
Last Failed : 2013-02-10 00:07:56
Last Proxied : 2013-02-10 00:08:33
Last Inactive : 2013-02-09 23:52:21
Number of times failed : 3
Number of times proxied : 1
Number of times inactive : 18
```

```
switch>
```

- This command displays RAIL data for all servers in monitored networks that are in inactive state.

```
switch>show monitor server-failure servers inactive
Inactive servers: 1

Server IP Server MAC Interface State Last Failed

10.1.67.92 01:22:ab:cd:ee:ff Ethernet17 inactive 7 days, 12:48:06 ago

switch>
```



- This command displays RAIL information for all servers in monitored networks that are in up, down, and proxying states.

```
switch>show monitor server-failure servers
```

```
Active servers: 4
```

| Server IP   | Server MAC        | Interface     | State    | Last Failed |
|-------------|-------------------|---------------|----------|-------------|
| 44.11.11.7  | ad:3e:5f:dd:64:cf | Ethernet23    | down     | 0:03:21 ago |
| 10.1.1.1    | 01:22:df:42:78:cd | Port-Channel6 | up       | 4:35:08 ago |
| 10.1.8.13   | 01:33:df:ee:39:91 | Port-Channel5 | proxying | 0:07:38 ago |
| 132.23.23.1 | 00:11:aa:bb:32:ad | Ethernet1     | up       | never       |

```
switch>
```

- This command displays RAIL information for all servers on configured interfaces.

```
switch>show monitor server-failure servers all
```

```
Total servers monitored: 5
```

| Server IP   | Server MAC        | Interface     | State    | Last Failed          |
|-------------|-------------------|---------------|----------|----------------------|
| 10.1.67.92  | 01:22:ab:cd:ee:ff | Ethernet17    | inactive | 7 days, 12:47:48 ago |
| 44.11.11.7  | ad:3e:5f:dd:64:cf | Ethernet23    | down     | 0:06:14 ago          |
| 10.1.1.1    | 01:22:df:42:78:cd | Port-Channel6 | up       | 4:38:01 ago          |
| 10.1.8.13   | 01:33:df:ee:39:91 | Port-Channel5 | proxying | 0:10:31 ago          |
| 132.23.23.1 | 00:11:aa:bb:32:ad | Ethernet1     | up       | never                |

```
switch>
```

## show monitor session

The **show monitor session** command displays the configuration of the specified port mirroring session. The command displays the configuration of all mirroring sessions on the switch when the session name parameter is omitted.

|                     |      |
|---------------------|------|
| <b>Platform</b>     | all  |
| <b>Command Mode</b> | EXEC |

### Command Syntax

```
show monitor session SESSION_NAME
```

### Parameters

- **SESSION\_NAME** Port mirroring session identifier. Options include:
  - **<no parameter>** displays configuration for all sessions.
  - **label** command displays configuration of the specified session.

### Example

- This command displays the mirroring configuration of the specified monitor session.

```
switch>show monitor session redirect_1
```

```
Session redirect_1
```

```

```

```
Source Ports
```

```
Both: Et7
```

```
Destination Port: Et8
```

```
switch(config)>
```

## show port-security

The **show port-security** command displays a summary of MAC address port security configuration and status on each interface where switchport port security is enabled.

**Platform** all  
**Command Mode** EXEC

### Command Syntax

**show port-security**

### Display Values

Each column corresponds to one physical interface. The table displays interfaces with port security enabled.

- Secure Port: Interface with switchport port-security enabled.
- MaxSecureAddr: Maximum quantity of MAC addresses that that port can process.
- CurrentAddr: Static MAC addresses assigned to the interface.
- SecurityViolation: Number of frames with unsecured addresses received by port.
- Security Action: Action triggered by a security violation.

### Examples

- This command displays switchport port security configuration and status data.

```
switch>show port-security
Secure Port MaxSecureAddr CurrentAddr SecurityViolation Security Action
 (Count) (Count) (Count)

 Et7 5 3 0 Shutdown
 Et10 1 0 0 Shutdown

Total Addresses in System: 3
switch>
```

## show port-security address

The **show port-security address** command display static unicast MAC addresses assigned to interfaces where switchport port security is enabled.

**Platform** all  
**Command Mode** EXEC

### Command Syntax

**show port-security address**

### Example

- This command displays MAC addresses assigned to port-security protected interfaces.

```
switch>show port-security address
 Secure Mac Address Table

Vlan Mac Address Type Ports Remaining Age

10 164f.29ae.4e14 SecureConfigured Et7 N/A
10 164f.29ae.4f11 SecureConfigured Et7 N/A
10 164f.320a.3a11 SecureConfigured Et7 N/A

Total Mac Addresses for this criterion: 3
switch>
```

## show port-security interface

The **show port-security interface** command displays the switchport port-security status of all specified interfaces.

|                     |      |
|---------------------|------|
| <b>Platform</b>     | all  |
| <b>Command Mode</b> | EXEC |

### Command Syntax

```
show port-security interface [INT_NAME]
```

### Parameters

- ***INT\_NAME*** Interface type and numbers. Options include:
  - <no parameter> Display information for all interfaces.
  - **ethernet** *e\_range* Ethernet interface range specified by *e\_range*.
  - **loopback** *l\_range* Loopback interface specified by *l\_range*.
  - **management** *m\_range* Management interface range specified by *m\_range*.
  - **port-channel** *p\_range* Port-Channel Interface range specified by *p\_range*.
  - **vlan** *v\_range* VLAN interface range specified by *v\_range*.
  - **vxlan** *vx\_range* VXLAN interface range specified by *vx\_range*.

Valid *range* formats include number, number range, or comma-delimited list of numbers and ranges.

### Examples

- This command display port-security configuration and status for the specified interfaces.

```
switch>show port-security interface ethernet 7-8
Interface : Ethernet7
Port Security : Enabled
Port Status : Secure-down
Violation Mode : Shutdown
Maximum MAC Addresses : 5
Aging Time : 5 mins
Aging Type : Inactivity
SecureStatic Address Aging : Disabled
Total MAC Addresses : 3
Configured MAC Addresses : 3
Learn/Move/Age Events : 5
Last Source Address:Vlan : 164f.29ae.4e14:10
Last Address Change Time : 0:39:47 ago
Security Violation Count : 0

Interface : Ethernet8
Port Security : Disabled
Port Status : Secure-down
Violation Mode : Shutdown
Maximum MAC Addresses : 1
Aging Time : 5 mins
Aging Type : Inactivity
SecureStatic Address Aging : Disabled
switch>
```

## show storm-control

The **show storm-control** command displays the storm-control level and interface inbound packet capacity for the specified interface.

The configured value (**storm-control**) differs from the programmed threshold in that the hardware accounts for Interframe Gaps (IFG) based on the minimum packet size. This command displays the broadcast or multicast rate after this adjustment.

**Platform** FM6000, Helix, Trident, Trident-II  
**Command Mode** Privileged EXEC

### Command Syntax

```
show storm-control [INT_NAME]
```

### Parameters

- <no parameter> Command returns data for all interfaces configured for storm control.
- **INT\_NAME** interface type and port range. Settings include:
  - **ethernet** *e\_range* Ethernet interfaces that *e\_range* denotes.
  - **port-channel** *p\_range* Port channel interfaces that *p\_range* denotes.

When storm control commands exist for a port-channel and an Ethernet port that is a member of the port channel, the command for the port-channel takes precedence.

Valid *range* formats include number, number range, or comma-delimited list of numbers and ranges.

### Example

- This command displays the storm control configuration for Ethernet ports 1 through 5.

```
switch#show storm-control
Port Type Level Rate(Mbps) Status Drops Reason
Et10/2 all 75 7500 active 0
Et10/3 multicast 55 5500 active 0
Et10/4 broadcast 50 5000 active 0
switch#
```

## show switch forwarding-mode

The **show switch forwarding-mode** command displays the switch's current and available forwarding plane hardware modes.

|              |      |
|--------------|------|
| Platform     | all  |
| Command Mode | EXEC |

### Command Syntax

```
show switch forwarding-mode
```

### Related Commands

- [switch forwarding-mode](#) configures the switch's forwarding mode setting.

### Example

- This command changes the switch's forward mode to *store-and-forward*, then displays the forwarding mode.

```
switch(config)#switch forwarding-mode store-and-forward
switch(config)#show switch forwarding-mode
Current switching mode: store and forward
Available switching modes: cut through, store and forward
```

## show track

The **show track** command displays information about tracked objects configured on the switch.

|              |      |
|--------------|------|
| Platform     | all  |
| Command Mode | EXEC |

### Command Syntax

```
show track [OBJECT] [INFO_LEVEL]
```

### Parameters

- **OBJECT** tracked object for which information is displayed. Options include:
  - <no parameter> displays information for all tracked objects configured on the switch.
  - *object\_name* displays information for the specified object.
- **INFO\_LEVEL** amount of information that is displayed. Options include:
  - <no parameter> displays complete information including object status, number of status changes, time since last change, and client process tracking the object (if any).
  - **brief** displays brief list of all tracked objects and their current status.

### Examples

- This command displays all information for tracked object ETH8.

```
switch#show track ETH8
Tracked object ETH8 is up
 Interface Ethernet8 line-protocol
 4 change, last change time was 0:36:12 ago
 Tracked by:
 Ethernet5/1 vrrp instance 50
switch#
```

- This command displays summary information for all tracked objects.

```
switch#show track brief
Tracked object ETH2 is up
Tracked object ETH4 is down
Tracked object ETH6 is up
Tracked object ETH8 is up
switch#
```



## shutdown (server-failure configuration mode)

The **shutdown** command disables Rapid Automated Indication of Link-Loss (RAIL). By default, RAIL is disabled.

After entering server-failure configuration mode, a **no shutdown** command is required to enable RAIL.

The **no shutdown** command enables RAIL on the switch. The **shutdown** and **default shutdown** commands disable RAIL by removing the shutdown command from *running-config*.

|                     |                                    |
|---------------------|------------------------------------|
| <b>Platform</b>     | FM6000, Helix, Trident, Trident-II |
| <b>Command Mode</b> | Server-failure Configuration       |

### Command Syntax

```
shutdown
no shutdown
default shutdown
```

### Examples

- This command enables RAIL on the switch.

```
switch(config)#monitor server
switch(config-server-failure)#no shutdown
switch(config-server-failure)#show active
monitor server-failure
no shutdown
switch(config-server-failure)#
```

- This command disables RAIL on the switch.

```
switch(config-server-failure)#shutdown
switch(config-server-failure)#show active
monitor server-failure
switch(config-server-failure)#
```

## storm-control

The **storm-control** command configures and enables storm control on the configuration mode physical interface. The command provides three mode options:

- **storm-control all** unicast, multicast, and broadcast inbound packet control.
- **storm-control broadcast** broadcast inbound packet control.
- **storm-control multicast** multicast inbound packet control.

An interface configuration can contain three storm-control statements, one with each mode setting. The **storm-control all** threshold overrides broadcast and multicast thresholds.

When storm control is enabled, the switch monitors inbound traffic levels over one second intervals and compares the traffic level with a specified threshold. The threshold is a percentage of the total available port bandwidth and is configurable on each interface for each transmission mode.

The **no storm-control** and **default storm-control** commands remove the corresponding **storm-control** statement from *running-config*, disabling storm control for the specified transmission type on the configuration mode interface.

|                     |                                                                          |
|---------------------|--------------------------------------------------------------------------|
| <b>Platform</b>     | Arad, FM6000, Helix, Trident, Trident-II                                 |
| <b>Command Mode</b> | Interface-Ethernet Configuration<br>Interface-Port-Channel Configuration |

### Command Syntax

```
storm-control MODE level threshold
no storm-control mode
default storm-control mode
```

### Parameters

- **MODE** packet transmission type. Options include:
  - **all**
  - **broadcast**
  - **multicast**
- **threshold** Inbound packet level that triggers storm control, as a percentage of port capacity. Value ranges from 1 to 100. Storm control is suppressed by a level of 100.

The configured value differs from the programmed threshold in that the hardware accounts for Interframe Gaps (IFG) based on the minimum packet size. The **show storm-control** command displays the broadcast or multicast rate after this adjustment.

### Restrictions

The **storm-control all** option is not available on Arad platform switches.

### Example

- These commands enable multicast and broadcast storm control on Ethernet port 20 and sets thresholds of 65% (multicast) and 50% (broadcast). During each one second interval, the interface drops inbound multicast traffic and broadcast traffic in excess of the specified thresholds.

```
switch(config)#interface ethernet 20
switch(config-if-Et20)#storm-control multicast level 65
switch(config-if-Et20)#storm-control broadcast level 50
switch(config-if-Et20)#show active
interface Ethernet20
 storm-control broadcast level 50
 storm-control multicast level 65
switch(config-if-Et20)#
```

## switch forwarding-mode

The **switch forwarding-mode** command specifies the mode of the switch's forwarding plane hardware. The default forwarding mode is *cut through*.

The **no switch forwarding-mode** and **default switch forwarding-mode** commands restore the default forwarding mode by removing the **switch forwarding-mode** command from *running-config*.

|              |                             |
|--------------|-----------------------------|
| Platform     | FM6000, Trident, Trident-II |
| Command Mode | Global Configuration        |

### Command Syntax

```
switch forwarding-mode MODE_SETTING
no switch forwarding-mode
default switch forwarding-mode
```

### Parameters

- **MODE\_SETTING** Specifies the switch's forwarding plane hardware mode. Options include:
  - **cut-through** the switch begins forwarding frames before their reception is complete.
  - **store-and-forward** the switch accumulates entire packets before forwarding them.

### Guidelines

The forwarding plane mode is *store-and-forward* on Petra and Arad platform switches.

### Related Commands

- **show switch forwarding-mode** displays the current forwarding mode.

### Examples

- This command changes the forwarding mode to *store-and-forward*.

```
switch(config)#switch forwarding-mode store-and-forward
switch(config)#
```

## switchport

The **switchport** command places the configuration mode interface in *switched port* (Layer 2) mode. Switched ports are configurable as members of one or more VLANs through other switchport commands. Switched ports ignore all IP level configuration commands, including IP address assignments.

The **no switchport** command places the configuration mode interface in *routed port* (Layer 3) mode. Routed ports are not members of any VLANs and do not switch or bridge packets. All IP level configuration commands, including IP address assignments, apply directly to the routed port interface.

By default, Ethernet and Port Channel interfaces are in switched port mode. The **default switchport** command also places the configuration mode interface in switched port mode by removing the corresponding **no switchport** command from *running-config*.

These commands only toggle the interface between switched and routed modes. They have no effect on other configuration states.

|                     |                                                                          |
|---------------------|--------------------------------------------------------------------------|
| <b>Platform</b>     | all                                                                      |
| <b>Command Mode</b> | Interface-Ethernet Configuration<br>Interface-Port Channel Configuration |

### Command Syntax

```
switchport
no switchport
default switchport
```

### Guidelines

When an interface is configured as a routed port, the switch transparently allocates an internal VLAN whose only member is the routed interface. Internal VLANs are created in the range from 1006 to 4094. VLANs that are allocated internally for a routed interface cannot be directly created or configured. The [vlan internal allocation policy](#) command specifies the method that VLANs are allocated.

All IP-level configuration commands, except **autostate** and **ip virtual-router**, can be used to configure a routed interface. Any IP-level configuration changes made to a routed interface are maintained when the interface is toggled to switched port mode.

A LAG that is created with the **channel-group** command inherits the mode of the member port. A LAG created from a routed port becomes a routed LAG. IP-level configuration statements are not propagated to the LAG from its component members.

### Examples

- These commands put Ethernet interface 5 in routed port mode.

```
switch(config)#interface ethernet 5
switch(config-if-Et5)#no switchport
switch(config-if-Et5)#
```

- These commands returns Ethernet interface 5 to switched port mode.

```
switch(config)#interface ethernet 5
switch(config-if-Et5)#switchport
switch(config-if-Et5)#
```

## switchport mac address learning

The **switchport mac address learning** command enables MAC address learning for the configuration mode interface. MAC address learning is enabled by default on all Ethernet and port channel interfaces.

The switch maintains a MAC address table for switching frames between VLAN ports. When the switch receives a frame, it associates the MAC address of the transmitting interface with the recipient VLAN and port. When MAC address learning is enabled for the recipient port, the entry is added to the MAC address table. When MAC address learning is not enabled, the entry is not added to the table.

The **no switchport mac address learning** command disables MAC address learning for the configuration mode interface. The **switchport mac address learning** and **default switchport mac address learning** commands enable MAC address learning for the configuration mode interface by deleting the corresponding **no switchport mac address learning** command from *running-config*.

|                     |                                                                          |
|---------------------|--------------------------------------------------------------------------|
| <b>Platform</b>     | all                                                                      |
| <b>Command Mode</b> | Interface-Ethernet Configuration<br>Interface-Port Channel Configuration |

### Command Syntax

```
switchport mac address learning
no switchport mac address learning
default switchport mac address learning
```

### Example

- These commands disables MAC address learning for Ethernet interface 8, then displays the active configuration for the interface.

```
switch(config)#interface ethernet 8
switch(config-if-Et8)#no switchport mac address learning
switch(config-if-Et8)#show active
interface Ethernet8
 no switchport mac address learning
switch(config-if-Et8)#
```

## switchport port-security

The **switchport port-security** command enables MAC address port security on the configuration mode interface. Ports with port security enabled restrict traffic to a limited number of hosts, as determined by their MAC addresses. The **switchport port-security maximum** command specifies the maximum number of MAC addresses.

The **no switchport port-security** and **default switchport port-security** commands disable port security on the configuration mode interface by removing the corresponding **switchport port-security** command from *running-config*.

|                     |                                                                          |
|---------------------|--------------------------------------------------------------------------|
| <b>Platform</b>     | all                                                                      |
| <b>Command Mode</b> | Interface-Ethernet Configuration<br>Interface-Port Channel Configuration |

### Command Syntax

```
switchport port-security
no switchport port-security
default switchport port-security
```

### Examples

- These commands enable port security on ethernet interface 7.

```
switch(config)#interface ethernet 7
switch(config-if-Et7)#switchport port-security
switch(config-if-Et7)#
```

## switchport port-security maximum

The **switchport port-security maximum** command specifies the maximum number of MAC addresses that can be assigned to the configuration mode interface when configured as a secure port. A secure port drops frames that are not received from MAC addresses whose inclusion in the MAC address table exceeds the port-security maximum. The **switchport port-security** command configures an interface as a secure port.

The **no switchport port-security maximum** and **default switchport port-security maximum** commands restore the maximum MAC address limit of one on the configuration mode interface by removing the corresponding **switchport port-security maximum** command from *running-config*.

|                     |                                                                          |
|---------------------|--------------------------------------------------------------------------|
| <b>Platform</b>     | all                                                                      |
| <b>Command Mode</b> | Interface-Ethernet Configuration<br>Interface-Port Channel Configuration |

### Command Syntax

```
switchport port-security maximum max_addr
no switchport port-security maximum
default switchport port-security maximum
```

### Parameters

- *max\_addr* maximum number of MAC addresses. Value ranges from 1 to 1000. Default value is 1.

### Examples

- These commands configure a maximum number of secure MAC addresses of five for port channel interface 14.

```
switch(config)#interface port-channel 14
switch(config-if-Po14)#switchport port-security maximum 5
switch(config-if-Po14)#
```

## track

The **track** command creates an object whose state changes to provide information to a client process. The client process must be separately configured for object tracking to have an effect on the switch.

The **no track** and **default track** commands remove the specified tracked object by removing the corresponding **track** command from *running-config*.

|                     |                      |
|---------------------|----------------------|
| <b>Platform</b>     | all                  |
| <b>Command Mode</b> | Global Configuration |

### Command Syntax

```
track object_name interface INTERFACE_NAME PROPERTY
no track object_name
default track object_name
```

### Parameters

- *object\_name* User-created name for the tracked object.
- *INTERFACE\_NAME* Interface associated with the tracked object. Options include:
  - **ethernet** *e\_num* Ethernet interface specified by *e\_num*.
  - **loopback** *l\_num* Loopback interface specified by *l\_num*.
  - **management** *m\_num* Management interface specified by *m\_num*.
  - **port-channel** *p\_num* Port-channel interface specified by *p\_num*.
  - **vlan** *v\_num* VLAN interface specified by *v\_num*.
  - **vxlan** *vx\_num* VXLAN interface specified by *vx\_num*.
- *PROPERTY* Tracked property. Options include:
  - **line-protocol** Object changes when the state of the associated interface changes.

### Example

- This command creates a tracked object which tracks the state of the line protocol on Ethernet interface 8.

```
switch(config)#track ETH8 interface ethernet 8 line-protocol
switch(config)#
```



## Tap Aggregation

---

This chapter describes tap aggregation and the data structures that it requires. Sections in this chapter include:

- [Section 15.1: Tap Aggregation Introduction](#)
- [Section 15.2: Tap Aggregation Description](#)
- [Section 15.3: Tap Aggregation Configuration](#)
- [Section 15.4: Tap Aggregation Traffic Steering](#)
- [Section 15.5: Tap Aggregation GUI](#)
- [Section 15.6: Keyframe and Timestamp Configuration](#)
- [Section 15.7: Tap Aggregation Command Descriptions](#)

Port mirroring is described in [Section 14.4.1: Port Mirroring](#).

### 15.1 Tap Aggregation Introduction

Ethernet based switches are commonly deployed in dedicated networks to support tap and mirror port traffic towards one or more analysis applications. Ports configured to mirror data can simultaneously switch traffic to its primary destination while directing a copy of that traffic to analysis or test devices. Tap ports are typically part of a dedicated environment that allows for the aggregation of data streams from multiple sources that can be directed to multiple destinations.

Arista switches support port mirroring and tap aggregation and the data structures required by these functions.

### 15.2 Tap Aggregation Description

These sections describe tap aggregation, timestamps, and keyframes:

- [Section 15.2.1: Tap Aggregation](#)
- [Section 15.2.2: Timestamps and Keyframes](#)

#### 15.2.1 Tap Aggregation

Tap aggregation is the accumulation of data streams and subsequent dispersal of these streams to devices and applications that analyze, test, verify, parse, detect, or store data. Tap aggregation requires an environment free from switching operations. Arista switches operate in one of two device modes:

- **Switching mode:** The switch performs normal switching and routing operations. Data mirroring is supported in switching mode. Tap aggregation is not available in switching mode.

- Tap aggregation mode: The switch is a data monitoring device and does not provide normal switching and routing services. Data mirroring is not available in tap aggregation mode.

Access control lists, port channels, LAGs, QoS, and VLANs function normally in both modes.

Ethernet and port channel interfaces are configured as *tap* and *tool* ports to support tap aggregation.

- Tap ports: A tap port is an interface that receives a data stream that two network ports exchange. Tap ports prohibit egress traffic. MAC learning is disabled. All control plane interaction is prevented. Traps for inbound traffic are disabled. Tap ports are in STP forwarding mode.

- Tool ports: A tool port is an interface that replicates data streams received by one or more tap ports. Tool ports connect to devices that process the monitored data streams.

Tool ports prohibit ingress traffic. MAC learning is disabled. All control plane interaction is prevented. Tool ports are in STP forwarding mode.

Tap and tool ports are configured with the **switchport mode** command. These ports are active when the switch is in tap aggregation mode and error-disabled when the switch is in switching mode.

Tap aggregation groups are data structures that map a set of tap ports to a set of tool ports. A tap port may belong to only one tap aggregation group, but may contain multiple tap ports. A tool port may belong to multiple tap aggregation groups, and a group may contain multiple tool ports.

Tap and tool ports are designated through switchport mode commands and act similar to trunk ports, in that they can allow access to VLANs specified through allowed-VLAN lists. Tap ports also specify a native VLAN for handling untagged frames.

- Access, trunk, and dot1q-tunnel mode ports are active when the switch is in switching mode and error-disabled when the switch is in tap aggregation mode.
- Tap and tool mode ports are active when the switch is in tap aggregation mode and error-disabled when the switch is in switching mode.

## 15.2.2 Timestamps and Keyframes

FM6000 platform switches support packet timestamping of packets sent from any port at line rate. Timestamps are used to correlate network events and in performance analysis. Keyframes provide information to assist in the interpretation of timestamps.

The switch contains two 64-bit counters to maintain ASIC time and UTC time. ASIC time is based on an internal 350 Mhz counter. UTC is absolute time that is maintained by a precision oscillator and synchronized through PTP.

Timestamps are derived from the least significant 31 bits of ASIC time. Based on the 350 Mhz counter period and 31-bit resolution, timestamp values repeat every 6.135 seconds.

Keyframes are periodically inserted into the data stream to provide context for interpreting timestamps. Keyframes contain the 64-bit value of the ASIC time counter, the corresponding 64-bit value of the UTC time counter, and the elapsed time since the last PTP synchronization of the UTC counter. Inserting one keyframe every second into the data stream assures that the timestamp value in each egress packet can be associated with values of the complete 64-bit ASIC time counter and the corresponding UTC counter.

### 15.2.2.1 Timestamps

Timestamps are based on a frame's ingress time and applied to frames sent on egress ports, ensuring that timestamps on monitored traffic reflect ingress timing of the original frames. Timestamping is configured on the egress port where the timestamp is applied to the frame.

A timestamp consists of the least significant 31 bits of the ASIC time counter. The most significant bit of the least significant byte is a 0 pad, resulting in a 32 bit timestamp with 31 bits of data. The keyframe mechanism provides recovery of the most significant 33 bits of the ASIC counters and a map to UTC time. Applications use this mechanism to determine the absolute time of the frame timestamp.

The switch supports three timestamp modes, which are configurable on individual Ethernet ports. The modes differ in the management of the egress frame's 32-bit frame check sequence (FCS):

- Disabled: Timestamping is disabled.
- FCS Appending Mode: The original FCS is discarded and replaced by the ingress timestamp. The size of the original frame is maintained without any latency impact, but the FCS is not valid.
- FCS Replacement Mode: The original FCS is discarded, the ingress timestamp is appended to frame data, followed by a new FCS that is based on the appended timestamp. The result is a valid Ethernet frame, but the headers of all nested protocols are not updated to reflect the timestamp.

### 15.2.2.2 Keyframes

Keyframes contain routable IP packets that provide information to relate timestamps with the complete ASIC counter and absolute UTC time. Keyframes have valid L2 and L3 headers. Keyframes contain these header fields:

- MAC fields (12 bytes):
  - Source MAC address is the address of the egress interface transmitting the keyframe.
  - Destination MAC address is configured through a CLI command.
- IP Header (20 bytes):
  - Source IP address is configured through CLI; default is management interface IP address.
  - Destination IP address is configured through a CLI command.
  - TTL is set to 64.
  - TOS is set to 0.
  - Protocol field is set to 253.
  - IP header's ID field is set to 0.

Keyframes contain these payload fields:

- ASIC time: (64 bits) ASIC time counter. (2.857 ns resolution).
- UTC time: (64 bits) Unix time that corresponds to ASIC time (ns).
- Last sync time: (64 bits) UTC time of most recent PTP synchronization.
- Keyframe time: (64 bits) UTC time of the keyframe's egress (ns).
- Egress interface drops: (64 bits) Number of dropped frames on keyframe's egress interface.
- Device ID: (16 bits) device ID (user defined).
- Egress interface: (16 bits) Keyframe's egress switchport.
- FCS type (8 bits): Timestamping mode configured on keyframe's egress port.
  - 0: timestamping disabled.
  - 1: timestamp is appended to payload; new FCS is added to the frame.
  - 2: timestamp overwrites the existing FCS.
- Reserved (8 bits): Reserved for future use

Last sync time equals 0 when there was no previous synchronization or the time since the last synchronization is greater than 8 hours.

## 15.3 Tap Aggregation Configuration

These sections describe tap aggregation configuration tasks:

- [Section 15.3.1: Enabling Tap Aggregation Mode](#)
- [Section 15.3.2: Tap Port Configuration](#)
- [Section 15.3.3: Tool Port Configuration](#)
- [Section 15.3.4: Identity VLAN Tagging](#)
- [Section 15.3.5: Tap Aggregation Group Configuration](#)

### 15.3.1 Enabling Tap Aggregation Mode

The switch supports switching mode and tap aggregation mode. In switching mode, normal switching and routing functions are supported while tap aggregation functions are disabled. In tap aggregation mode, tap aggregation functions are enabled while normal switching and routing functions are disabled. By default, the switch is in switching mode.

A port's switchport status depends on its switchport mode and the switch's tap aggregation mode.

- Tap aggregation mode enabled: Tap and tool ports are enabled. Switching ports are errdisabled.
- Tap aggregation mode disabled: Tap and tool ports are errdisabled. Switching ports are enabled.

To enable the switch to carry out **tap aggregation**, first enter tap aggregation configuration mode and then set the mode.

#### Example

- These commands enter tap-agg configuration mode, then place the switch in tap aggregation mode.

```
switch(config)#tap aggregation
switch(config-tap-agg)#mode exclusive
switch(config-tap-agg)#show active
tap aggregation
mode exclusive
switch(config-tap-agg)#
```

To return the switch to switching mode, remove the mode command from *running-config*.

#### Example

- These commands enter tap-agg configuration mode, then place the switch in switching mode.

```
switch(config)#tap aggregation
switch(config-tap-agg)#no mode
switch(config-tap-agg)#show active
switch(config-tap-agg)#
```

- These commands enter switching mode and remove all tap-agg configuration mode statements.

```
switch(config)#no tap aggregation
switch(config)#
```

### 15.3.2 Tap Port Configuration

Tap ports function when the switch is in tap aggregation mode. Tap ports receive traffic for replication to one or more tool ports. In tap aggregation mode, tap ports are in STP forwarding state and prohibit egress traffic. MAC learning, control plane interaction and traps for inbound traffic are disabled.

Tap mode ports are configured through switchport mode commands. Tap mode command settings persist in *running-config* without taking effect when the switch is not in tap aggregation mode or the interface is not in tap aggregation mode.

This section describes the following tap port configuration steps.

- [Configuring an interface as a Tap Mode Port](#)
- [Tap Port Allowed VLAN List Configuration](#)
- [Tap Port Native VLAN](#)
- [Packet Truncation](#)

### Configuring an interface as a Tap Mode Port

Ethernet and port channel interfaces are configured as tap ports with the **switchport mode** command.

#### Example

- These commands configure ethernet interfaces 41 through 43 as tap mode ports.

```
switch(config)#interface ethernet 41-43
switch(config-if-Et41-43)#switchport mode tap
switch(config-if-Et41-43)#show interface ethernet 41-43 tap
```

| Port | Configured Mode | Status | Native Vlan | Id Vlan | Truncation | Default Group |
|------|-----------------|--------|-------------|---------|------------|---------------|
| Et41 | tap             | tap    | 1           | 1       | 0          | ---           |
| Et42 | tap             | tap    | 1           | 1       | 0          | ---           |
| Et43 | tap             | tap    | 1           | 1       | 0          | ---           |

```
switch(config-if-Et41-43)#
```

### Tap Port Allowed VLAN List Configuration

By default, tap mode interfaces handle tagged traffic for all VLANs. The **switchport tap allowed vlan** command creates or modifies the set of VLANs for which a tap port handles tagged traffic.

#### Example

- These commands create tap mode allowed VLAN lists for Ethernet interface 41 through 43.

```
switch(config)#interface ethernet 41
switch(config-if-Et41)#switchport tap allowed vlan 401-410
switch(config-if-Et41)#interface ethernet 42
switch(config-if-Et42)#switchport tap allowed vlan 411-420
switch(config-if-Et41)#interface ethernet 41-42
switch(config-if-Et41-42)#show active
```

```
interface Ethernet41
 switchport mode tap
 switchport tap allowed vlan 401-410
interface Ethernet42
 switchport mode tap
 switchport tap allowed vlan 411-420
switch(config-if-Et41-42)#
```

### Tap Port Native VLAN

Tap mode Interfaces associate untagged frames with the tap mode native VLAN. The **switchport tap native vlan** command specifies the tap mode native VLAN for the configuration mode interface. The default tap mode native VLAN for all interfaces is VLAN 1.

#### Example

- These commands assign VLAN 400 as the tap mode native VLAN for Ethernet interface 41.

```
switch(config)#interface ethernet 41
switch(config-if-Et41)#switchport tap native vlan 400
```

```
switch(config-if-Et41)#show interface ethernet 41-43 tap
```

| Port | Configured Mode | Status | Native Vlan | Id Vlan | Truncation | Default Group |
|------|-----------------|--------|-------------|---------|------------|---------------|
| Et41 | tap             | tap    | 400         | 1       | 0          | ---           |
| Et42 | tap             | tap    | 1           | 1       | 0          | ---           |
| Et43 | tap             | tap    | 1           | 1       | 0          | ---           |

```
switch(config-if-Et41)#
```

### Packet Truncation

Tap ports can be configured to truncate inbound packets. The [switchport tap truncation](#) command configures the configuration mode interface, as a tap port, to truncate inbound packets to the specified packet size. By default, tap ports do not truncate packets.

#### Example

- These commands configure ethernet interface 41 to truncate packets to 150 bytes.

```
switch(config)#interface ethernet 41
switch(config-if-Et41)#switchport tap truncation 150
switch(config-if-Et41)#show interface ethernet 41-43 tap
```

| Port | Configured Mode | Status | Native Vlan | Id Vlan | Truncation | Default Group |
|------|-----------------|--------|-------------|---------|------------|---------------|
| Et41 | tap             | tap    | 400         | 1       | 150        | ---           |
| Et42 | tap             | tap    | 1           | 1       | 0          | ---           |
| Et43 | tap             | tap    | 1           | 1       | 0          | ---           |

```
switch(config-if-Et41)#
```

- These commands configure ethernet interface 41 to send complete packets for replication.

```
switch(config-if-Et41)#no switchport tap truncation
switch(config-if-Et41)#show interface ethernet 41 tap
```

| Port | Configured Mode | Status | Native Vlan | Id Vlan | Truncation | Default Group |
|------|-----------------|--------|-------------|---------|------------|---------------|
| Et41 | tap             | tap    | 400         | 1       | 0          | ---           |

```
switch(config-if-Et41)#
```

### 15.3.3 Tool Port Configuration

Tool ports replicate traffic received by tap ports. Tool ports are mapped to the tap ports through tap aggregation groups. A tool port may belong to multiple aggregation groups and an aggregation group may contain multiple tool ports.

Tool ports function when the switch is in tap aggregation mode. In this switch mode, tool ports are in STP forwarding state and ingress traffic is prohibited. MAC learning, control plane interaction and traps for inbound traffic are disabled. All control plane interaction is prevented and L2 agents do not send PDUs to tool mode interfaces. When the switch is in switching mode, tool ports are error-disabled.

Tool mode ports are configured through switchport commands. Tool mode command settings persist in *running-config* without taking effect when the switch is not in tap aggregation mode or the interface is not in tap aggregation mode.

This section describes the following tool port configuration steps.

- [Configuring an interface as a Tool Mode Port](#)
- [Tool Port Allowed VLAN List Configuration](#)
- [Tool Port Identity Tag Configuration](#)

### Configuring an interface as a Tool Mode Port

Ethernet and port channel interfaces are configured as tool ports with the **switchport mode** command.

#### Example

- These commands configure port channel interfaces 101 through 103 as tool mode ports.

```
switch(config)#interface port-channel 101-103
switch(config-if-Po101-103)#switchport mode tool
switch(config-if-Po101-103)#show interface port-channel 101-103 tool
```

| Port  | Configured<br>Mode | Status | Allowed<br>Vlans | Id<br>Tag | Timestamp<br>Mode |
|-------|--------------------|--------|------------------|-----------|-------------------|
| Po101 | tool               | tool   | All              | Off       | ---               |
| Po102 | tool               | tool   | All              | Off       | ---               |
| Po103 | tool               | tool   | All              | Off       | ---               |

```
switch(config-if-Po101-103)#
```

### Tool Port Allowed VLAN List Configuration

By default, tool mode interfaces handle tagged traffic for all VLANs. The **switchport tool allowed vlan** command creates or modifies the set of VLANs for which a tool port handles tagged traffic.

#### Example

- These commands create tool mode allowed VLAN lists for port channel interfaces 101 through 103.

```
switch(config)#interface port-channel 101-103
switch(config-if-Po101-103)#switchport tool allowed vlan 1010-1020
switch(config-if-Po101-103)#interface port-channel 101
switch(config-if-Po101)#switchport tool allowed vlan add 1001-1009
switch(config-if-Po103)#interface port-channel 102
switch(config-if-Po102)#switchport tool allowed vlan remove 1016-1020
switch(config-if-Po102)#interface port-channel 103
switch(config-if-Po103)#switchport tool allowed vlan add 1021-1030
switch(config-if-Po103)#show interface port-channel 101-103 tool
```

| Port  | Configured<br>Mode | Status | Allowed<br>Vlans | Id<br>Tag | Timestamp<br>Mode |
|-------|--------------------|--------|------------------|-----------|-------------------|
| Po101 | tool               | tool   | 1001-1020        | Off       | ---               |
| Po102 | tool               | tool   | 1010-1015        | Off       | ---               |
| Po103 | tool               | tool   | 1010-1030        | Off       | ---               |

```
switch(config-if-Po103)#
```

## 15.3.4 Identity VLAN Tagging

By default, tool port output packets are identical to the replicated packets they receive from the tap ports to which they are associated. Identity tagging modifies packets sent by tool ports by adding a dot1q VLAN tag that identifies the originating tap port. Each tap port is associated with an identity number. Tool ports that are configured to add an identity tag append the originating tap port's identity number in the outer layer (or s-VLAN) tag.

These procedures describe commands that support identity VLAN tagging

- [Tap Port Identity Value Configuration](#)
- [Tool Port Identity Tag Configuration](#)

### Tap Port Identity Value Configuration

The **switchport tap identity** command configures the tap port identity value for the configuration mode interface. The default identity value for all tap ports is 1.

**Example**

- These commands configure 1042 as the identity value for Ethernet interface 42.

```
switch(config)#interface ethernet 42
switch(config-if-Et42)#switchport tap identity 1042
switch(config-if-Et42)#show interface ethernet 41-43 tap
```

| Port | Configured<br>Mode | Status | Native<br>Vlan | Id<br>Vlan | Truncation | Default<br>Group |
|------|--------------------|--------|----------------|------------|------------|------------------|
| Et41 | tap                | tap    | 400            | 1          | 0          | ---              |
| Et42 | tap                | tap    | 1              | 1042       | 0          | ---              |
| Et43 | tap                | tap    | 1              | 1          | 0          | ---              |

```
switch(config-if-Et42)#
```

**Tool Port Identity Tag Configuration**

The **switchport tool identity** command configures the configuration mode interface to include a tier 1 VLAN tag (dot1q) to packets it transmits. The VLAN number on the dot1q tag is specified by identity value configured for the tap port that supplies the packets. By default, tool ports do not encapsulate packets with the tier 1 VLAN tag.

**Example**

- These commands configure port channel 102 to include the identity tag in packets it transmits.

```
switch(config)#interface port-channel 102
switch(config-if-Po102)#switchport tool identity dot1q
switch(config-if-Po102)#show interface port-channel 101-103 tool
```

| Port  | Configured<br>Mode | Status | Allowed<br>Vlans | Id<br>Tag | Timestamp<br>Mode |
|-------|--------------------|--------|------------------|-----------|-------------------|
| Po101 | tool               | tool   | 1001-1020        | Off       | ---               |
| Po102 | tool               | tool   | 1010-1015        | On        | ---               |
| Po103 | tool               | tool   | 1010-1030        | Off       | ---               |

```
switch(config-if-Po102)#
```

**15.3.5 Tap Aggregation Group Configuration**

Tap aggregation groups associate a set of tap ports with a set of tool ports. Tool port replicates packets it receives from tap ports that are in the aggregation groups to which it belongs. A tap port can be assigned to a maximum of one tap aggregation group. Tool ports may belong to multiple tap aggregation groups. Tap aggregation groups may contain multiple tap ports and multiple tool ports.

These procedures describe commands that configure tap aggregation groups:

- [Assigning a Tool Port to Tap Aggregation Groups](#)
- [Assigning Tap Ports to a Tap Aggregation Group](#)
- [Viewing Tap Aggregation Groups Assignments](#)

**Assigning a Tool Port to Tap Aggregation Groups**

Tool ports are assigned to tap aggregation group through the **switchport tool group** command. Each command either creates a list or alters the existing list of groups to which a tool port belongs.

**Example**

- These commands create the list of tap aggregation groups for port channel interface 101.

```
switch(config)#interface port-channel 101
switch(config-if-Po101)#switchport tool group set analyze1 analyze2 analyze3
switch(config-if-Po101)#show active
```



```

interface Port-Channel101
 switchport mode tool
 switchport tap identity 2101
 switchport tool allowed vlan 1001-1020
 switchport tap default group tag-9
 switchport tool group set analyze3 analyze1 analyze2
switch(config-if-Po101)#

```

- These commands remove analyze-1 from port channel 101's tap aggregation group list.

```

switch(config-if-Po101)#switchport tool group remove analyze1
switch(config-if-Po101)#show active
interface Port-Channel101
 switchport mode tool
 switchport tap identity 2101
 switchport tool allowed vlan 1001-1020
 switchport tap default group tag-9
 switchport tool group set analyze3 analyze2
switch(config-if-Po101)#

```

### Assigning Tap Ports to a Tap Aggregation Group

Tap ports are assigned to a tap aggregation group through the **switchport tap default group** command. Multiple ports are added to a group by entering interface configuration mode for all interfaces.

#### Example

- These commands assign Ethernet interface 41 through 43 to tap aggregation groups analyze2 (41 and 42) and analyze3 (43).

```

switch(config)#interface ethernet 41-42
switch(config-if-Et41-42)#switchport tap default group analyze2
switch(config-if-Et41-42)#interface ethernet 43
switch(config-if-Et43)#switchport tap default group analyze3
switch(config-if-Et43)#show interface ethernet 41-43 tap

```

| Port | Configured Mode | Status | Native Vlan | Id Vlan | Truncation | Default Group |
|------|-----------------|--------|-------------|---------|------------|---------------|
| Et41 | tap             | tap    | 400         | 1       | 0          | analyze2      |
| Et42 | tap             | tap    | 1           | 1042    | 0          | analyze2      |
| Et43 | tap             | tap    | 1           | 1       | 0          | analyze3      |

```

switch(config-if-Et43)#

```

### Viewing Tap Aggregation Groups Assignments

Tap aggregation group membership is displayed by **show tap aggregation groups**. Options facilitate the display of individual groups or all configured groups. The command displays active tool and tap ports by default and provides an option to display configured ports that are not active.

#### Example

- This command displays the contents of all configured tap aggregation groups.

```

switch>show tap aggregation groups

```

| Group Name | Tool Members |
|------------|--------------|
| analyze2   | Po101, Po102 |
| analyze3   | Po101, Po103 |

| Group Name | Tap Members |
|------------|-------------|
| analyze2   | Et41, Et42  |
| analyze3   | Et43        |

```

switch>

```

## 15.4 Tap Aggregation Traffic Steering

Traffic steering is a tap aggregation process that uses class maps and policy maps to direct data streams at tool ports that are not otherwise associated to the ingress tap port. A policy map is a data structure that filters data streams upon which identity VLAN tagging or tap aggregation group assignment is implemented.

Tapagg class maps and policy maps are similar to QoS and control plane maps described in [Chapter 22](#). However, policy maps and their components are not interchangeable among function types.

### 15.4.1 Tapagg Policies

A policy map filters data packets by using classes and match rules. Each class contains an eponymous class map and a traffic resolution command. Each match rule contains packet content descriptors and a traffic resolution parameter.

- A class map uses ACLs that identify packets that comprise a specified data stream
- Packet content descriptors specify packet field values that are compared to inbound packets.
- A traffic resolution command or parameter specifies data handling methods for filtered traffic.

Each data packet entering an entity to which a policy map is assigned is managed as defined by the traffic resolution command of the highest priority class or rule that matches the packet.

Class maps are user created and can be edited or deleted. They filter traffic with IPv4 ACLs and are listed in *running-config*. Tapagg traffic resolution commands perform one of the following:

- specify a tap aggregation group to direct the packet
- specify a VLAN number for identity tagging the packet.

Tap Aggregation policy maps do not define an implicit deny statement. Packets that do not match a policy map class or rule are replicated and sent out tool ports specified by the default aggregation group assigned to the ingress tap port. If no default group is selected, these packets are dropped.

### 15.4.2 Configuring Tapagg Traffic Policies

Tapagg traffic policies are implemented by creating class maps and policy maps, then applying the policy maps to Ethernet and port channel interfaces.

#### Creating Class Maps

A class map is an ordered list of IPv4 access control lists (ACLs). Each ACL is assigned a sequence number that specifies its priority in the class map. Tapagg class maps utilize ACL permit rules to pass packets and deny rules to drop packets.

Class maps are created and modified in class-map configuration mode, which is entered through **class-map type tapagg**. The **match (class-map (tapagg))** command inserts a specified ACL into the class map, assigning it a sequence number that denotes its placement.

Class-map configuration mode is a group-change mode. Changes made in a group-change mode are saved by exiting the mode. The **show active** command displays the saved version of class map. The **exit** command returns the switch to global configuration mode and saves pending class map changes. The **abort** command returns the switch to global configuration mode and discards pending changes.

#### Examples

- This command creates a tapagg class map named *t-class\_1* and places the switch in class-map configuration mode.

```
switch(config)#class-map type tapagg match-any t-class_1
switch(config-cmap-t-class_1)#
```

- These commands add two IPv4 ACLs (*tacl-1*, *tacl-2*) to the *t-class\_1* class map. The commands use the default method of assigning sequence numbers to the ACLs.

```
switch(config-cmap-t-class_1)#match ip access-group tacl-1
switch(config-cmap-t-class_1)#match ip access-group tacl-2
switch(config-cmap-t-class_1)#
```

- These commands exit class-map configuration mode, stores pending changes to *running-config*, then displays the class map.

```
switch(config-cmap-t-class_1)#exit
switch(config)#class-map type tapagg match-any t-class_1
switch(config-cmap-t-class_1)#show active
class-map type tapagg match-any t-class_1
 10 match ip access-group tacl-1
 20 match ip access-group tacl-2
switch(config-cmap-t-class_1)#
```

### Creating Policy Maps

Policy maps are created and modified in policy-map configuration mode. A policy map is an ordered list of classes and match rules. Policy maps are edited by adding or removing map elements. Data packets are managed by commands of the highest priority class or rule that matches the packet.

**Classes:** Each class contains a class map, a set command, and a sequence number:

- The class map identifies a data stream by using an ordered list of ACLs. Class maps are configured in class-map (tapagg) configuration mode.
- The **Set** command specifies the replication method for filtered data packets, either through an associated aggregation group or identity VLAN tagging.
- Sequence number** specifies the class's priority within the policy map. Lower sequence numbers denote higher priority.

**Matching rules:** Each rule contains a filter list, an action, and a sequence number:

- The filter list identifies a data stream by using a set of packet field values.
- The action, ( *SET\_VALUE* parameter) specifies the replication method of filtered data packets, either through an associated aggregation group or identity VLAN tagging.
- Sequence number** specifies the rule's priority within the policy map. Lower sequence numbers denote higher priority.

Policy-map and policy-map-class configuration modes are group-change modes. Changes are saved with the **exit** command or discarded with the **abort** command. The **show active** and **show pending** commands display the saved and modified policy map versions, respectively.

The **policy-map type tapagg** command enters policy-map configuration mode.

### Example

- This command creates the tapagg policy map named *t-policy\_1* and places the switch in policy-map configuration mode.

```
switch(config)#policy-map type tapagg t-policy_1
switch(config-pmap-t-policy_1)#
```

The **class (policy-map (tapagg))** command adds a class to the configuration mode policy map and places the switch in policy-map-class configuration mode for adding a traffic resolution command to the class. The **set (policy-map-class (tapagg))** command specifies the data replication method for traffic filtered by the associated class map in the configuration mode policy map. The **set** command specifies one of these replication actions for filtered data packets.

- specifies an aggregation group
- specifies a VLAN identity tag for replicated packets.
- specifies an aggregation group and a VLAN identity tag.

#### Example

- These commands add the *t-class\_1* class map to the *t-policy\_1* policy map, associate a set statement with class, then saves the policy map by exiting the modes. Packets filtered by the class map are identity tagged with VLAN 444 and replicated as specified by the *t-grp* aggregation group.

```
switch(config-pmap-t-policy_1)#class t-class_1
switch(config-pmap-c-t-policy_1-t-class_1)#set aggregation-group t-grp id-tag 444
switch(config-pmap-c-t-policy_1-t-class_1)#exit
switch(config-pmap-t-policy_1)#exit
switch(config)#policy-map type tapagg t-policy_1
switch(config-pmap-t-policy_1)#show active
policy-map type tapagg t-policy_1
 10 class t-class_1
 set aggregation-group t-group id-tag 444
switch(config-pmap-t-policy_1)#
```

The **match (policy-map (tapagg))** command adds a match rule to the configuration mode tapagg policy map.

#### Example

- This command enters policy-map configuration mode for *t-policy\_1*, then creates a match rule for the policy map that filters OSPF packets and replicates them as specified by *t-grp* tap aggregation group.

```
switch(config-pmap-t-policy_1)#match ip ospf any any set aggregation-group t-grp
switch(config-pmap-t-policy_1)#
```

### Applying Policy Maps to an Interface

The **service-policy type tapagg (Interface mode)** command applies a specified policy map to the configuration mode interface.

#### Example

- These commands applies the *t-policy\_1* policy map to Ethernet interface 17.

```
switch(config)#interface ethernet 17
switch(config-if-Et17)#service-policy type tapagg input t-policy_1
switch(config-if-Et17)#
```

## 15.5 Tap Aggregation GUI

The switch provides a graphical user interface (GUI) for creating and viewing a tap aggregation configuration and displaying LANZ traffic statistics.

All commands available on the GUI are accessible through the CLI. The tap aggregation configuration created through either the CLI or the GUI can be viewed and modified through either medium.

This section provides a brief description of the tap aggregation GUI.

### 15.5.1 Accessing the GUI

The URL for the tap-agg GUI is

**`https://<hostname>/apps/TapAgg/index.html`**

where <hostname> is the switch's configured hostname. [Figure 15-1](#) displays the initial tap-agg panel for the switch with the hostname **ro402**.

The tap-agg panel contains two sections:

- The configuration section displays the tap-agg configuration, including the tap interfaces, tool interfaces, and aggregation groups. Links are displayed to indicate interface group membership.
- The component section displays information and control buttons for the active configuration entity. When an entity is not selected, the section displays information for the switch (device).

The configuration section displays tap-agg components only when the switch is in tap aggregation mode. To enter tap aggregation mode, click the Tap Aggregation icon in the component section for the device. The icon is a toggle mechanism; clicking it again disables tag aggregation mode.

**Figure 15-1 Tag-Agg GUI Initial Panel**

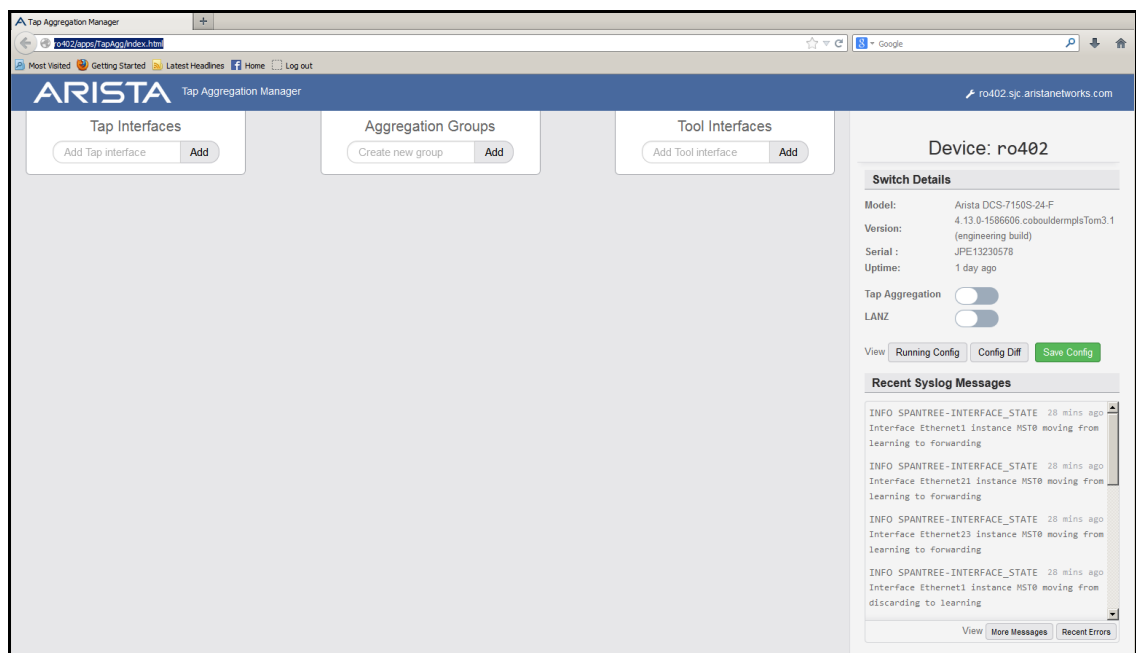

## 15.5.2 Viewing Tap Aggregation Component Details

Figure 15-2 displays the tap-agg panel when the switch is in tap aggregation mode. The configuration section indicates that the tap aggregation configuration consists of three tool interfaces, one tap interface, and four aggregation groups. Ethernet 10 is the active component; configuration control and traffic information for this interface is available in the component section.

The active component is changed by clicking on the desired component in the configuration section. To display device (switch) information, click on any configuration section outside of any component.

## 15.5.3 Modifying a Tap Aggregation Configuration

The tap aggregation configuration can be modified only when the switch is in tap-agg mode, (Section 15.5.1). The following is a partial list of configuration tasks that are available from the GUI:

- To add a tap or tool interface: Begin typing the interface name in the desired add interface data entry area to access a drop-down list of available interfaces. Select the desired interface and press the Add button.
- To remove an interface from the configuration: Select the desired interface in the configuration section and click the deconfigure button in that interface's component section.
- To add an aggregation group: Type the desired name of the new group in the data entry area and press the Add button.
- To add an interface to an aggregation group: Select the desired interface in the configuration section, then press the icon of the group in the group membership area of the interface's component section.

Group icons are toggle buttons; clicking the icon of a group to which the interface belongs removes that interface from the group.

**Figure 15-2 Tag-Agg GUI Panel – Tap aggregation mode enabled**

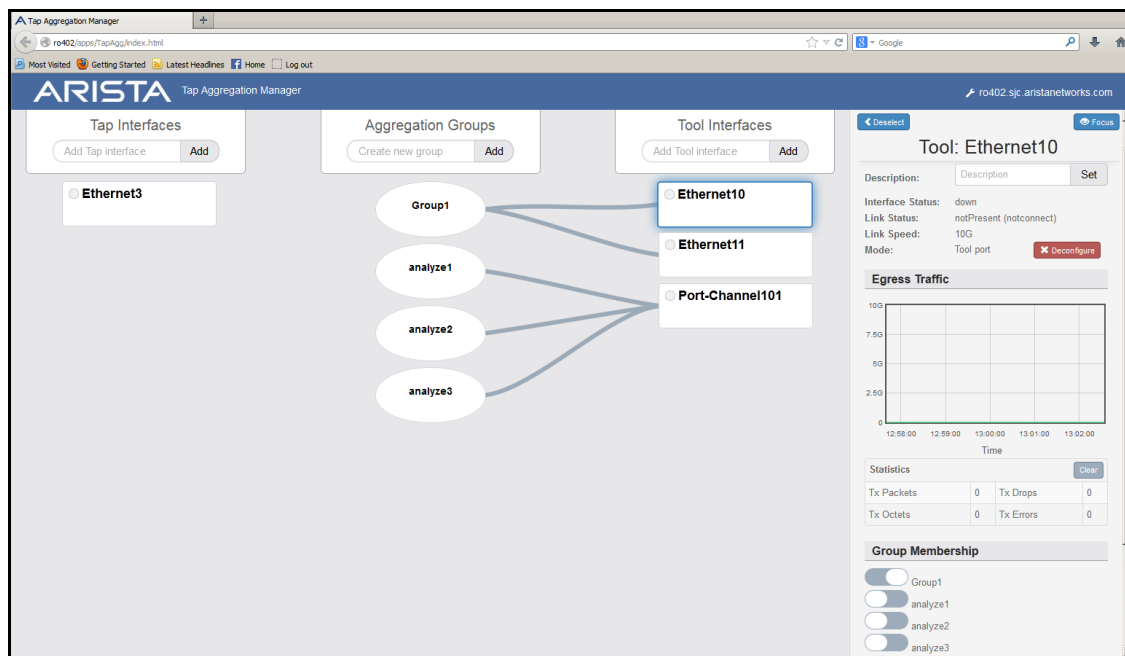

## 15.6 Keyframe and Timestamp Configuration

### 15.6.1 Keyframe Generation

Keyframes contain routable IP packets that provide information to relate timestamps with the complete ASIC counter and absolute UTC time. The switch supports a maximum of ten keyframes, which are distinguished by their name label. Each keyframe can egress from every ethernet port.

Keyframe generation is enabled by the **platform fm6000 keyframe** command. Command options specify ports that transmit keyframes along with the destination MAC address and IP address in the keyframe's header. Other keyframe commands specify the transmission rate and the frame's source:

- The **platform fm6000 keyframe rate** command configures the keyframe's transmission rate.
- The **platform fm6000 keyframe source** command configures the source IP address that is placed in each keyframe's header. The management interface IP address is the default source address.

The source MAC address is the MAC address of the egress interface transmitting the keyframe.

- The **platform fm6000 keyframe device** command configures the 16-bit number that keyframes list as the device ID in their payload.
- The **show platform fm6000 keyframe** command displays keyframe configuration information.

#### Examples

- This command enables the generation of a keyframe named key-1. This keyframe egresses from Ethernet interfaces 11 through 15, specifies a source IP address of 10.21.1.4 and a MAC address of 10.4E21.9F11.

```
switch(config)#platform fm6000 keyframe key-1 interface ethernet 11-15 10.21.1.4
10.4E21.9F11
switch(config)#
```

- This command configures the generation rate for the keyframe of 10 frames per second on each of the five interfaces that it is configured to egress.

```
switch(config)#platform fm6000 keyframe key-1 rate 10
switch(config)#
```

- These commands enable the generation of a keyframe named key-1, then configures 100 as the value that is placed in the keyframe's device ID field.

```
switch(config)#platform fm6000 keyframe key-1 device 100
switch(config)#
```

- This command displays key-1 configuration information.

```
switch(config)#show platform fm6000 keyframe
```

```
Keyframe key-1
```

```

```

```
Egress Interface(s): Ethernet11, Ethernet12, Ethernet13, Ethernet14, Ethernet15
```

```
Source IP: 172.22.30.142
```

```
Destination IP: 10.21.1.4
```

```
Destination MAC: 00:10:4e:21:9f:11
```

```
Device ID: 100
```

```
Rate: 10 packet(s) per second
```

```
switch(config)#
```

### 15.6.2 Enabling Timestamp Insertion on an Interface

Timestamps are based on a frame's ingress time and applied to frames sent on egress ports, ensuring that timestamps on monitored traffic reflect ingress timing of the original frames. Timestamping is configured on the egress port where the timestamp is applied to the frame.

When timestamping is enabled on an egress interface, packets leave the interface with timestamps that were applied in hardware upon arriving at the switch. This is facilitated by applying a hardware timestamp to all frames arriving on all interfaces when timestamping is enabled on any interface, then removing timestamps on packets egressing interfaces where timestamping is not enabled.

The **mac timestamp** command enables timestamping on the configuration mode interface. The switch supports two timestamp modes, which differ in managing the egress frame's 32-bit frame check sequence (FCS):

- **before-fcs**: the switch discards the original FCS, appends the ingress timestamp at the end of the frame data, recalculates a new FCS based on the appended timestamp, then appends the new FCS to the end of the frame. This creates a valid Ethernet frame but does not update headers of any nested protocols.
- **replace-fcs**: the switch replaces the original FCS with the timestamp. This mode maintains the size of the original frame without any latency impact, but the FCS is not valid.

#### Examples

- These commands enable timestamping in before-fcs mode on Ethernet interface 44.

```
switch(config)#interface ethernet 44
switch(config-if-Et44)#mac timestamp before-fcs
switch(config-if-Et44)#show active
interface Ethernet44
 mac timestamp before-fcs
switch(config-if-Et44)#
```

- These commands disable timestamping on Ethernet interface 44.

```
switch(config-if-Et44)#no mac timestamp
switch(config-if-Et44)#show active
interface Ethernet44
switch(config-if-Et44)#
```



## 15.7 Tap Aggregation Command Descriptions

### Global Configuration Commands

- [platform fm6000 keyframe device](#) ..... Page 736
- [platform fm6000 keyframe](#) ..... Page 737
- [platform fm6000 keyframe rate](#) ..... Page 738
- [platform fm6000 keyframe source](#) ..... Page 739
- [tap aggregation](#) ..... Page 758

### Interface Configuration Commands

- [mac timestamp](#) ..... Page 729
- [switchport tap allowed vlan](#) ..... Page 749
- [switchport tap default group](#) ..... Page 750
- [switchport tap identity](#) ..... Page 751
- [switchport tap native vlan](#) ..... Page 752
- [switchport tap truncation](#) ..... Page 753
- [switchport tool allowed vlan](#) ..... Page 754
- [switchport tool group](#) ..... Page 755
- [switchport tool identity](#) ..... Page 757

### Tap Aggregation Configuration Mode

- [mode \(tap-agg configuration mode\)](#) ..... Page 734
- [mode exclusive no-errdisable \(tap-agg configuration mode\)](#) ..... Page 735

### Tap Aggregation Traffic Steering

- [class \(policy-map \(tapagg\)\)](#) ..... Page 726
- [class-map type tapagg](#) ..... Page 728
- [match \(class-map \(tapagg\)\)](#) ..... Page 730
- [match \(policy-map \(tapagg\)\)](#) ..... Page 731
- [policy-map type tapagg](#) ..... Page 740
- [resequence \(class-map \(tapagg\)\)](#) ..... Page 741
- [resequence \(policy-map \(tapagg\)\)](#) ..... Page 742
- [service-policy type tapagg \(Interface mode\)](#) ..... Page 743
- [set \(policy-map-class \(tapagg\)\)](#) ..... Page 744

### Display Commands – EXEC Mode

- [show interfaces tap](#) ..... Page 745
- [show interfaces tool](#) ..... Page 746
- [show platform fm6000 keyframe](#) ..... Page 747
- [show tap aggregation groups](#) ..... Page 748

## class (policy-map (tapagg))

The **class** command places the switch in policy-map-class (tapagg) configuration mode, which is a group change mode that defines a tapagg class by associating the class's eponymous class-map to a **set** statement. Upon exiting the policy-map-class mode, the class is placed in the policy-map as specified by an assigned sequence number.

A policy map is an ordered list of classes and match rules. Each class contains a class map, a set command, and a sequence number:

- The class map identifies a data stream by using an ordered list of ACLs. Class maps are configured in class-map (tapagg) configuration mode. Data packets are managed by commands of the highest priority class or rule that matches the packet.
- **Set** commands specify the replication method of filtered data packets, either through an associated aggregation group or identity VLAN tagging.
- **Sequence number** specifies the class's priority within the policy map. Lower sequence numbers denote higher priority.

The **exit** command returns the switch to policy-map configuration mode. However, saving policy-map-class changes also require an exit from policy-map mode. This saves all pending policy map and policy-map-class changes to *running-config* and returns the switch to global configuration mode. The **abort** command discards pending changes, and returns the switch to global configuration mode.

The **no class** and **default class** commands remove the class assignment from the configuration mode policy map by deleting the corresponding **class** configuration from *running-config*.

|                     |                                                                                     |
|---------------------|-------------------------------------------------------------------------------------|
| <b>Platform</b>     | FM6000                                                                              |
| <b>Command Mode</b> | Policy-Map (tapagg) Configuration<br>accessed through <b>policy-map type tapagg</b> |

### Command Syntax

```
[SEQ_NUM] class class_name
no [SEQ_NUM] class class_name
default [SEQ_NUM] class class_name
```

### Parameters

- **SEQ\_NUM** Priority of the class within the policy map. Lower numbers denote higher priority.
  - <no parameter> Number is derived by adding 10 to number of the map's last class or rule.
  - <1 to 4294967295> Number assigned to class.
- **class\_name** name of the class.

### Guidelines

When a class is not associated with a **set (policy-map-class (tapagg))** command, the filtered traffic is managed as specified by the tap port's default aggregation group.

### Commands Available in Policy-map-class (tapagg) Configuration Mode

- **set (policy-map-class (tapagg))** assigns VLAN identity tag or tap aggregation group to class.
- **exit** returns the switch to parent policy map configuration mode.
- **abort** discards pending class map changes, then returns the switch to global configuration mode.

### Related Commands

- **policy-map type tapagg** places the switch in policy-map (tapagg) configuration mode.
- **match (policy-map (tapagg))** assigns a match rule to a tapagg policy map.

**Example**

- These commands place the switch in policy-map-class and add the *t-class\_1* class map to the *t-policy\_1* policy map. Packets filtered by the class map are identity tagged with VLAN 444.

```
switch(config)#policy-map type tapagg t-policy_1
switch(config-pmap-t-policy_1)#class t-class_1
switch(config-pmap-c-t-policy_1-t-class_1)#set id-tag 444
switch(config-pmap-c-t-policy_1-t-class_1)#exit
switch(config-pmap-t-policy_1)#exit
switch(config)#policy-map type tapagg t-policy_1
switch(config-pmap-t-policy_1)#show active
 policy-map type tapagg t-policy_1
 10 class t-class_1
 set id-tag 444
switch(config-pmap-t-policy_1)#
```

## class-map type tapagg

The **class-map type tapagg** command places the switch in class-map (tapagg) configuration mode, which is a group change mode that modifies a tapagg class map. A tapagg class map is a data structure that uses access control lists (ACLs) to define a data stream by specifying characteristics of data packets that comprise the stream. Tapagg policy maps use class maps to specify traffic that is managed by policy map criteria.

The **exit** command saves pending class map changes to *running-config*, then returns the switch to global configuration mode. Class map changes are also saved by entering a different configuration mode. The **abort** command discards pending changes and returns the switch to global configuration mode.

The **no class-map type tapagg** and **default class-map type tapagg** commands delete the specified class map by removing the corresponding **class-map type qos** command and its associated configuration.

|              |                      |
|--------------|----------------------|
| Platform     | FM6000               |
| Command Mode | Global Configuration |

### Command Syntax

```
class-map type tapagg match-any class_name
no class-map type tapagg match-any class_name
default class-map type tapagg match-any class_name
```

### Parameters

- *class\_name* Name of class map.

### Commands Available in Class-Map (tapagg) configuration mode

- [match \(class-map \(tapagg\)\)](#)
- [resequence \(class-map \(tapagg\)\)](#)

### Related Commands

- [policy-map type tapagg](#)
- [class \(policy-map \(tapagg\)\)](#)

### Example

- This command creates a tapagg class map named *t-class\_1* and places the switch in class-map configuration mode.

```
switch(config)#class-map type tapagg match-any t-class_1
switch(config-cmap-t-class_1)#
```

## mac timestamp

The **mac timestamp** command enables timestamping on the configuration mode interface.

When timestamping is enabled on an egress interface, packets leave the interface with timestamps that were applied in hardware upon arriving at the switch. This is facilitated by applying a hardware timestamp to all frames arriving on all interfaces when timestamping is enabled on any interface, then removing timestamps on packets egressing interfaces where timestamping is not enabled.

The switch supports two timestamp modes, which differ in managing the egress frame's 32-bit frame check sequence (FCS):

- **before-fcs**: the switch discards the original FCS, appends the ingress timestamp at the end of the frame data, recalculates a new FCS based on the appended timestamp, then appends the new FCS to the end of the frame. This creates a valid Ethernet frame but does not update headers of any nested protocols.
- **replace-fcs**: the switch replaces the original FCS with the timestamp. This mode maintains the size of the original frame without any latency impact, but the FCS is not valid.

The **no mac timestamp** and **default mac timestamp** commands restore the default behavior of disabling timestamping on the configuration mode interface by removing the corresponding **mac timestamp** command from *running-config*.

|              |                                  |
|--------------|----------------------------------|
| Platform     | FM6000                           |
| Command Mode | Interface-Ethernet Configuration |

### Command Syntax

```
mac timestamp TS_PROPERTY
no mac timestamp
default mac timestamp
```

### Parameters

- **TS\_PROPERTY** Specifies the timestamp insertion mode. Options include:
  - **before-fcs** The ingress timestamp is appended to the frame and the FCS is recalculated.
  - **replace-fcs** The ingress timestamp replaces the original FCS.

### Example

- These commands enable timestamping in before-fcs mode on Ethernet interface 44.

```
switch(config)#interface ethernet 44
switch(config-if-Et44)#mac timestamp before-fcs
switch(config-if-Et44)#show active
interface Ethernet44
 mac timestamp before-fcs
switch(config-if-Et44)#
```

- These commands disable timestamping on Ethernet interface 44.

```
switch(config-if-Et44)#no mac timestamp
switch(config-if-Et44)#show active
interface Ethernet44
switch(config-if-Et44)#
```

## match (class-map (tapagg))

The **match** command adds an ACL to the configuration mode class map and associates a sequence number to the ACL. A class map is an ordered list of ACLs that define a data stream; the sequence number specifies an ACL's priority within the list. A class map is used by policy maps to filter data packets. Tapagg class maps utilize ACL permit rules to pass packets and deny rules to drop packets.

Class map (tapagg) configuration mode is a group change mode. **Match** statements are not saved to *running-config* until the edit session is completed by exiting the mode.

The **no match** and **default match** commands remove the specified **match** statement from the configuration mode class map by deleting the corresponding command from *running-config*.

|                     |                                                                                           |
|---------------------|-------------------------------------------------------------------------------------------|
| <b>Platform</b>     | FM6000                                                                                    |
| <b>Command Mode</b> | Class-map (tagagg) configuration<br>accessed through <b>class-map type tapagg</b> command |

### Command Syntax

```
[SEQ_NUM] match ip access-group list_name
no [SEQ_NUM] match ip access-group list_name
default [SEQ_NUM] match ip access-group list_name
```

### Parameters

- SEQ\_NUM** Sequence number assigned to the ACL. Options include:
  - <no parameter> Number is derived by adding 10 to the number of the map's last ACL.
  - <1 to 4294967295> Number assigned to ACL.
- list\_name** name of ACL assigned to class map.

### Guidelines

**Match** statements accept IPv4 ACLs.

### Related Commands

- class-map type tapagg** places the switch in Class-Map configuration mode.
- exit** saves pending class map changes, then returns the switch to global configuration mode.
- abort** discards pending class map changes, then returns the switch to global configuration mode.
- class (policy-map (tapagg))** assigns a class map to a policy map.

### Example

- These commands add two IPv4 ACLs (*tacl-1*, *tacl-2*) to the *t-class\_1* class map, saves the command by exiting class-map mode, then re-enters the mode to display the added ACLs.

```
switch(config)#class-map type tapagg match-any t-class_1
switch(config-cmap-t-class_1)#match ip access-group tacl-1
switch(config-cmap-t-class_1)#match ip access-group tacl-2
switch(config-cmap-t-class_1)#exit
switch(config)#class-map type tapagg match-any t-class_1
switch(config-cmap-t-class_1)#show active
class-map type tapagg match-any t-class_1
 10 match ip access-group tacl-1
 20 match ip access-group tacl-2
switch(config-cmap-t-class_1)#
```

## match (policy-map (tapagg))

The **match** command adds a rule to the configuration mode tapagg policy map. A policy map is an ordered list of classes and rules. Each rule contains a filter list, an action, and a sequence number:

- The filter list identifies a data stream through a set of packet field values.
- The action, ( *SET\_VALUE* parameter) specifies the replication method of filtered data packets, either through an associated aggregation group or identity VLAN tagging.
- **Sequence number** specifies the rule's priority with the policy map.

The **no match** and **default match** commands remove the **match** rule from the configuration mode policy by deleting the corresponding statement from *running-config*.

**Platform** FM6000  
**Command Mode** Policy-Map (tapagg) Configuration  
 accessed through **policy-map type tapagg**

### Command Syntax

```
[SEQ_NUM] match [VLAN_TAG] ip SOURCE_ADDR [SOURCE_PORT] DEST_ADDR [DEST_PORT]
[PROTOCOL] [FLAGS] [MESSAGE] [fragments] [tracked] [DSCP_FILTER] [TTL_FILTER] [log]
SET_VALUE
```

```
no match [VLAN_TAG] ip SOURCE_ADDR [SOURCE_PORT] DEST_ADDR [DEST_PORT]
[PROTOCOL] [FLAGS] [MESSAGE] [fragments] [tracked] [DSCP_FILTER] [TTL_FILTER] [log]
SET_VALUE
```

```
no SEQ_NUM
```

```
default match [VLAN_TAG] ip SOURCE_ADDR [SOURCE_PORT] DEST_ADDR [DEST_PORT]
[PROTOCOL] [FLAGS] [MESSAGE] [fragments] [tracked] [DSCP_FILTER] [TTL_FILTER] [log]
SET_VALUE
```

```
default SEQ_NUM
```

Commands use a subset of the listed fields. Available parameters depend on specified protocol.  
 Use CLI syntax assistance to view options for specific protocols when creating a permit rule.

### Parameters

- **SEQ\_NUM** Priority of the rule within the policy map. Lower numbers denote higher priority.
  - <no parameter> Number derived by adding 10 to number of the map's last class or rule.
  - <1 to 4294967295> Number assigned to class.
- **VLAN\_TAG** VLAN field filter. Options include:
  - <no parameter> packets are not filtered by VLAN field.
  - **vlan** <1 to 4094> <0 to 4095> VLAN ID and mask.
  - **vlan inner** <1 to 4094> <0 to 4095> VLAN ID and mask.
  - **vlan** <1 to 4094> <0 to 4095> **inner** <1 to 4094> <0 to 4095> VLAN ID and mask.
- **PROTOCOL** protocol field filter. Values include:
  - <no parameter> packets are not filtered by host name.
  - **ahp** authentication header protocol (51).
  - **icmp** internet control message protocol (1).
  - **igmp** internet group management protocol (2).
  - **ip** internet protocol – IPv4 (4).
  - **ospf** open shortest path first (89).

- **pim** protocol independent multicast (103).
  - **tcp** transmission control protocol (6).
  - **udp** user datagram protocol (17).
  - **vrrp** virtual router redundancy protocol (112).
  - **protocol\_num** integer corresponding to an IP protocol. Values range from 0 to 255.
  - **SOURCE\_ADDR** and **DEST\_ADDR** source and destination address filters. Options include:
    - **network\_addr** subnet address (CIDR or address-mask).
    - **any** Packets from all addresses are filtered.
    - **host ip\_addr** IP address (dotted decimal notation).

Source and destination subnet addresses support discontinuous masks.
  - **SOURCE\_PORT** and **DEST\_PORT** source and destination port filters. Options include:
    - **any** all ports
    - **eq port-1 port-2 ... port-n** A list of ports. Maximum list size is 10 ports.
    - **neq port-1 port-2 ... port-n** The set of all ports not listed. Maximum list size is 10 ports.
    - **gt port** The set of ports with larger numbers than the listed port.
    - **lt port** The set of ports with smaller numbers than the listed port.
    - **range port\_1 port\_2** The set of ports whose numbers are between the range.
  - **fragments** filters packets with FO bit set (indicates a non-initial fragment packet).
  - **FLAGS** flag bit filters (TCP packets). Use CLI syntax assistance (?) to display options.
  - **MESSAGE** message type filters (ICMP packets). Use CLI syntax assistance (?) to display options.
  - **tracked** rule filters packets in existing ICMP, UDP, or TCP connections.
- Valid in ACLs applied to the control plane.  
Validity in ACLs applied to data plane varies by switch platform.
- **DSCP\_FILTER** rule filters packet by its DSCP value. Values include:
    - **<no parameter>** Rule does not use DSCP to filter packets.
    - **dscp dscp\_value** Packets match if DSCP field in packet is equal to *dscp\_value*.
  - **TTL\_FILTER** rule filters packet by its TTL (time-to-live) value. Values include:
    - **<no parameter>** Rule does not use TTL field to filter packets.
    - **ttl eq ttl\_value** Packets match if *ttl* in packet is equal to *ttl\_value*.
    - **ttl gt ttl\_value** Packets match if *ttl* in packet is greater than *ttl\_value*.
    - **ttl lt ttl\_value** Packets match if *ttl* in packet is less than *ttl\_value*.
    - **ttl neq ttl\_value** Packets match if *ttl* in packet is not equal to *ttl\_value*.
  - **log** triggers an informational log message to the console about the matching packet.
- Valid in ACLs applied to the control plane.  
Validity in ACLs applied to data plane varies by switch platform.
- **SET\_VALUE** specifies the replication method for filtered packets.
    - **set aggregation group agg\_group** Replication specified by aggregation group.
    - **set id-tag <1 to 4094>** Packet is identity tagged with specified VLAN number.
    - **set aggregation group agg\_group id-tag <1 to 4094>** Assigns agg group and identity tag.



### Related Commands

- **policy-map type tapagg** places the switch in policy-map (tapagg) configuration mode.
- **class (policy-map (tapagg))** assigns a class to the configuration mode policy-map.

### Example

- This command creates a match rule for the *t-policy\_1* policy map that filters OSPF packets and replicates them as specified by the *t-group* tap aggregation group.

```
switch(config)#policy-map type tapagg t-policy_1
switch(config-pmap-t-policy_1)#match ip ospf any any set aggregation-group t-group
switch(config-pmap-t-policy_1)#exit
switch(config)#policy-map type tapagg t-policy_1
switch(config-pmap-t-policy_1)#show active
 policy-map type tapagg t-policy_1
 10 match ip ospf any any set aggregation-group t-group
switch(config-pmap-t-policy_1)#
```

## mode (tap-agg configuration mode)

The **mode** command configures the switch's tap aggregation mode. The switch supports these **mode** command options:

- **exclusive**: Tap aggregation mode is enabled. Switching mode is disabled.  
Tap and tool ports are enabled. Switching ports are errdisabled.
- **<not configured>**: Tap aggregation mode is disabled. Switching mode is enabled.  
Tap and tool ports are errdisabled. Switching mode ports are enabled.

The default setting enables switching mode and disables tap aggregation mode.

The **no mode** and **default mode** commands disables tap aggregation mode and enables switching mode by removing the mode command from *running-config*.

|                     |                       |
|---------------------|-----------------------|
| <b>Platform</b>     | Arad, FM6000          |
| <b>Command Mode</b> | Tap-agg Configuration |

### Command Syntax

```
mode TAP_MODE
no mode TAP_MODE
default mode TAP_MODE
```

### Parameters

- **TAP\_MODE** specifies the switch's switch's tap aggregation mode.  
— **exclusive** tap aggregation is enabled.

### Related Commands

- **tap aggregation** places the switch in tap-aggregation configuration mode.

### Example

- These commands place the switch in tap-agg configuration mode and enable tap aggregation mode.

```
switch(config)#tap aggregation
switch(config-tap-agg)#mode exclusive
switch(config-tap-agg)#show active
tap aggregation
mode exclusive
switch(config-tap-agg)#
```

- These commands disable tap aggregation mode by removing the mode command from *running-config*.

```
switch(config-tap-agg)#no mode
switch(config-tap-agg)#show active
switch(config-tap-agg)#
```

## mode exclusive no-errdisable (tap-agg configuration mode)

The **mode exclusive no-errdisable** command configures the specified interface to remain enabled regardless of its switchport mode, when tap aggregation is enabled. This command is used primarily to configure a port to support PTP functions while the switch operates as a tap aggregator.

Each command configures one Ethernet or port channel interface. Subsequent mode exclusive no-errdisable commands add to the list of ports that remain enabled when tap aggregation is enabled.

The **no mode exclusive no-errdisable** and **default mode exclusive no-errdisable** commands configure the specified interface to be errdisabled when programmed in access, trunk, or dot1q-tunnel switching mode when tap aggregation is enabled by removing the corresponding **mode exclusive no-errdisable** command from *running-config*.

|                     |                       |
|---------------------|-----------------------|
| <b>Platform</b>     | Arad, FM6000          |
| <b>Command Mode</b> | Tap-agg Configuration |

### Command Syntax

```
mode exclusive no-errdisable INT_NAME
no mode exclusive no-errdisable INT_NAME
default mode exclusive no-errdisable INT_NAME
```

### Parameters

- **INT\_NAME** Interface type and numbers. Options include:
  - **ethernet** *e\_num* Ethernet interface specified by *e\_num*.
  - **port-channel** *p\_num* Port-Channel Interface specified by *p\_num*.

### Related Commands

- [tap aggregation](#) places the switch in tap-aggregation configuration mode.
- [mode \(tap-agg configuration mode\)](#) configures the switch's tap-aggregation mode.

### Example

- These commands places the switch in tap-agg configuration mode and places Ethernet interface 21/3 in no-errdisable mode.

```
switch(config)#tap aggregation
switch(config-tap-agg)#mode exclusive
switch(config-tap-agg)#mode exlcusive no-errdisable ethernet 21/4
switch(config-tap-agg)#
```

## platform fm6000 keyframe device

The **platform fm6000 keyframe device** command configures the 16-bit number that the specified keyframe lists as the device ID in its payload. By default, the default device value placed in the specified keyframes is 0.

The **no platform fm6000 keyframe device** and **default platform fm6000 keyframe device** commands restore the default device ID insertion value of 0 for the specified keyframe by removing the corresponding **platform fm6000 keyframe device** command from running-config. The **no platform fm6000 keyframe** and **default platform fm6000 keyframe** commands also remove the corresponding **platform fm6000 keyframe device** command from *running-config*.

|              |                      |
|--------------|----------------------|
| Platform     | FM6000               |
| Command Mode | Global Configuration |

### Command Syntax

```
platform fm6000 keyframe kf_name device device_id
no platform fm6000 keyframe kf_name device
default platform fm6000 keyframe kf_name device
```

### Parameters

- *kf\_name* Keyframe name.
- *device\_id* Value inserted in keyframe's device ID field. Value ranges from 0 to 65535. Default is 0.

### Examples

- These commands enable the generation of a keyframe named key-1, then configures 100 as the value that is placed in the keyframe's device ID field.

```
switch(config)#platform fm6000 keyframe key-1 interface ethernet 11-15 10.21.1.4
10.4E21.9F11
switch(config)#platform fm6000 keyframe key-1 device 100
switch(config)#
```

## platform fm6000 keyframe

The **platform fm6000 keyframe** command enables keyframe generation for data streams transmitted from specified ethernet interfaces. Keyframes are routable IP packets that the switch inserts into a data stream to provide contextual information that correlate timestamps inserted into data packets with absolute UTC time and the switch's complete ASIC time counter.

The switch supports a maximum of ten keyframes. The keyframe name is the label that distinguishes different keyframes. Each keyframe can egress from every ethernet port. Command options specify the destination MAC address and IP address in the keyframe's header. Other keyframe commands specify the transmission rate and the frame's source.

The **no platform fm6000 keyframe** and **default platform fm6000 keyframe** commands disable generation of the specified keyframe by deleting the corresponding platform fm6000 keyframe command from *running-config*. These command also remove all supporting **platform fm6000 keyframe** commands for the specified keyframe.

|              |                      |
|--------------|----------------------|
| Platform     | FM6000               |
| Command Mode | Global Configuration |

### Command Syntax

```
platform fm6000 keyframe kf_name interface ethernet e_range ipv4_addr mac_addr
no platform fm6000 keyframe kf_name
default platform fm6000 keyframe kf_name
```

### Parameters

- *kf\_name* The keyframe's name.
- *e\_range* Ethernet interface range over which the keyframe egresses. Valid formats include number, range, or comma-delimited list of numbers and ranges.
- *ipv4\_addr* Destination IPv4 address inserted into keyframes. (Dotted decimal notation )
- *mac\_addr* Destination MAC address inserted into keyframes. (48-bit dotted hex notation).

### Guidelines

Subsequent issuance of this command for a specified keyframe replaces the existing command in *running-config*. Ethernet interfaces are inserted into an existing keyframe only by issuing the complete command that identifies all interfaces through which the keyframe is transmitted.

### Examples

- This command enables the generation of a keyframe named key-1. This keyframe egresses from Ethernet interfaces 11 through 15, specifies a source IP address of 10.21.1.4 and a MAC address of 10.4E21.9F11.

```
switch(config)#platform fm6000 keyframe key-1 interface ethernet 11-15 10.21.1.4
10.4E21.9F11
switch(config)#
```

## platform fm6000 keyframe rate

The **platform fm6000 keyframe rate** command specifies the transmission rate for the specified keyframe from each interface from which it is configured to egress. By default, one keyframe is sent per second.

The **no platform fm6000 keyframe rate** and **default platform fm6000 keyframe rate** commands restore the default transmission rate for the specified keyframe of one per second by removing the corresponding **platform fm6000 keyframe rate** command from running-config. The **no platform fm6000 keyframe** and **default platform fm6000 keyframe** commands also remove the corresponding **platform fm6000 keyframe rate** command from *running-config*.

|              |                      |
|--------------|----------------------|
| Platform     | FM6000               |
| Command Mode | Global Configuration |

### Command Syntax

```
platform fm6000 keyframe kf_name rate tx_rate
no platform fm6000 keyframe kf_name rate
default platform fm6000 keyframe kf_name rate
```

### Parameters

- *kf\_name* The keyframe's name.
- *tx\_rate* Keyframe transmission rate (frames per second). Value ranges from 1 to 100. Default value is 1.

### Examples

- These commands enable the generation of a keyframe named key-1, then configures the generation rate for the keyframe of 10 frames per second on each of the five interfaces that it is configured to egress.

```
switch(config)#platform fm6000 keyframe key-1 interface ethernet 11-15 10.21.1.4
10.4E21.9F11
switch(config)#platform fm6000 keyframe key-1 rate 10
switch(config)#
```

## platform fm6000 keyframe source

The **platform fm6000 keyframe source** command configures the source IP address that the specified keyframe lists in its IP header. By default, keyframes use the IP address of the management interface as their source address.

The **no platform fm6000 keyframe source** and **default platform fm6000 keyframe source** commands restore the management interface IP address as the specified keyframe's source IP address by removing the corresponding **platform fm6000 keyframe source** command from running-config. The **no platform fm6000 keyframe** and **default platform fm6000 keyframe** commands also remove the corresponding **platform fm6000 keyframe source** command from *running-config*.

|              |                      |
|--------------|----------------------|
| Platform     | FM6000               |
| Command Mode | Global Configuration |

### Command Syntax

```
platform fm6000 keyframe kf_name source ip ipv4_addr
no platform fm6000 keyframe kf_name source ip
default platform fm6000 keyframe kf_name source ip
```

### Parameters

- *kf\_name* Keyframe's name.
- *ipv4\_addr* Keyframe's source IPv4 address. (Dotted decimal notation – A.B.C.D)

### Examples

- These commands enable the generation of a keyframe named key-1, then configures the IP address of keyframes as 10.1.1.101.

```
switch(config)#platform fm6000 keyframe key-1 interface ethernet 11-15 10.21.1.4
10.4E21.9F11
switch(config)#platform fm6000 keyframe key-1 source 10.1.1.101
switch(config)#
```

## policy-map type tapagg

The **policy-map type tapagg** command places the switch in policy-map (tapagg) configuration mode, which is a group change mode that modifies a tapagg policy map. A tapagg policy map is a data structure that consists of class maps and match statements that filter a specific data stream. Packets in that data stream are either managed as specified by a tap aggregation group or modified to add a VLAN identity tag. Policy maps manage traffic when applied to an Ethernet or port channel interface.

The **exit** command saves pending policy map changes to *running-config* and returns the switch to global configuration mode. Policy map changes are also saved by entering a different configuration mode. The **abort** command discards pending changes, returning the switch to global configuration mode.

The **no policy-map type tapagg** and **default policy-map type tapagg** commands delete the specified policy map by removing the corresponding **policy-map type tapagg** command and the associated policy map statements.

|              |                      |
|--------------|----------------------|
| Platform     | FM6000               |
| Command Mode | Global Configuration |

### Command Syntax

```
policy-map type tapagg map_name
no policy-map type tapagg map_name
default policy-map type tapagg map_name
```

### Parameters

- *map\_name* Name of policy map.

### Commands Available in Policy-Map configuration mode

- [class \(policy-map \(tapagg\)\)](#)
- [match \(policy-map \(tapagg\)\)](#)

### Related Commands

- [class-map type tapaggs](#)
- [service-policy type tapagg \(Interface mode\)](#)

### Example

- This command creates the tapagg policy map named *t-policy\_1* and places the switch in policy-map configuration mode.

```
switch(config)#policy-map type tapagg t-policy_1
switch(config-pmap-t-policy_1)#
```



## resequence (class-map (tapagg))

The **resequence** command assigns sequence numbers to access control lists (ACLs) in the configuration mode tapagg class map. Sequence numbers denote an ACL's priority within the class map. Command parameters specify the number of the first ACL and the numeric interval between consecutive ACLs.

Maximum rule sequence number is 4294967295.

|                     |                                                                                           |
|---------------------|-------------------------------------------------------------------------------------------|
| <b>Platform</b>     | FM6000                                                                                    |
| <b>Command Mode</b> | Class-map (tapagg) configuration<br>accessed through <b>class-map type tapagg</b> command |

### Command Syntax

```
resequence [start_num [inc_num]]
```

### Parameters

- *start\_num* sequence number assigned to the first rule. Default is 10.
- *inc\_num* numeric interval between consecutive rules. Default is 10.

### Example

- These commands display a policy map whose entities were entered with default sequence numbers, then renumber the contents.

```
switch(config-pmap-t-policy_1)#show active
policy-map type tapagg t-policy_1
 10 match ip ospf any any set aggregation-group t-group
 20 class fred
 set aggregation-group t-group id-tag 444
 30 class t-class_2
 set id-tag 500
 40 class t-class_3
 set id-tag 600
 50 class t-class_4
 set id-tag 700
switch(config-pmap-t-policy_1)#resequence 100 20
switch(config-pmap-t-policy_1)#exit
switch(config)#policy-map type tapagg t-policy_1
switch(config-pmap-t-policy_1)#show active
policy-map type tapagg t-policy_1
 100 match ip ospf any any set aggregation-group t-group
 120 class fred
 set aggregation-group t-group id-tag 444
 140 class t-class_2
 set id-tag 500
 160 class t-class_3
 set id-tag 600
 180 class t-class_4
 set id-tag 700
switch(config-pmap-t-policy_1)#
```

## resequence (policy-map (tapagg))

The **resequence** command assigns sequence numbers to classes and rules in the configuration mode tapagg policy map. Sequence numbers denote a class or rule's priority within the policy map. Command parameters specify the number of the first policy map entity and the numeric interval between consecutive entities.

Maximum rule sequence number is 4294967295.

|                     |                                                                                             |
|---------------------|---------------------------------------------------------------------------------------------|
| <b>Platform</b>     | FM6000                                                                                      |
| <b>Command Mode</b> | Policy-Map (tapagg) Configuration<br>accessed through <b>policy-map type tapagg</b> command |

### Command Syntax

```
resequence [start_num [inc_num]]
```

### Parameters

- *start\_num* sequence number assigned to the first rule. Default is 10.
- *inc\_num* numeric interval between consecutive rules. Default is 10.

### Example

- These commands display a policy map whose entities were entered with default sequence numbers, then use the **resequence** command to renumber the contents.

```
switch(config-pmap-t-policy_1)#show active
policy-map type tapagg t-policy_1
 10 match ip ospf any any set aggregation-group t-group
 20 class fred
 set aggregation-group t-group id-tag 444
 30 class t-class_2
 set id-tag 500
 40 class t-class_3
 set id-tag 600
 50 class t-class_4
 set id-tag 700
switch(config-pmap-t-policy_1)#resequence 100 20
switch(config-pmap-t-policy_1)#exit
switch(config)#policy-map type tapagg t-policy_1
switch(config-pmap-t-policy_1)#show active
policy-map type tapagg t-policy_1
 100 match ip ospf any any set aggregation-group t-group
 120 class fred
 set aggregation-group t-group id-tag 444
 140 class t-class_2
 set id-tag 500
 160 class t-class_3
 set id-tag 600
 180 class t-class_4
 set id-tag 700
switch(config-pmap-t-policy_1)#
```

## service-policy type tapagg (Interface mode)

The **service-policy type tapagg** command applies a specified tapagg policy map to the configuration mode interface. A policy map is a data structure that identifies data traffic through class maps and match rules, then specifies the method of replicating the traffic. This command is active only when tap aggregation mode is enabled on the switch.

The **no service-policy type tapagg** and **service-policy type tapagg** commands remove the policy map assignment from the configuration mode interface by deleting the corresponding **service-policy tapagg** command from *running-config*.

|                     |                                                                          |
|---------------------|--------------------------------------------------------------------------|
| <b>Platform</b>     | FM6000                                                                   |
| <b>Command Mode</b> | Interface-Ethernet Configuration<br>Interface-Port-Channel Configuration |

### Command Syntax

```
service-policy type tapagg TRAFFIC_DIRECTION polycymap_name
no service-policy type tapagg TRAFFIC_DIRECTION
default service-policy type tapagg TRAFFIC_DIRECTION
```

### Parameters

- **TRAFFIC\_DIRECTION** IP address or peer group name. Values include:
  - **input** Policy map applies to inbound packet streams.
- *map\_name* Name of policy map.

### Guidelines

A policy map that is attached to a port channel interface takes precedence for member interfaces of the port channel over their individual Ethernet interface configuration. Members that are removed from a port channel revert to the policy map implementation specified by its Ethernet interface configuration.

### Related Commands

- **policy-map type tapagg** places the switch in policy-map configuration mode to create a policy map.

### Example

- These commands apply the *t-policy\_1* policy map to Ethernet interface 17.

```
switch(config)#interface ethernet 17
switch(config-if-Et17)#service-policy type tapagg input t-policy_1
switch(config-if-Et17)#
```

## set (policy-map-class (tapagg))

The **set** command specifies the data replication method for traffic filtered by the associated class map in the configuration mode policy map. The **set** command specifies one of these replication actions for filtered data packets.

- specifies an aggregation group
- specifies a VLAN identity tag for replicated packets.
- specifies an aggregation group and a VLAN identity tag.

The **no set** and **default set** commands remove the specified set command data action from the configuration mode class by deleting the associated **set** command from *running-config*.

|                     |                                                                                                        |
|---------------------|--------------------------------------------------------------------------------------------------------|
| <b>Platform</b>     | FM6000                                                                                                 |
| <b>Command Mode</b> | Policy-map-class (tapagg) configuration<br>accessed through <b>class (policy-map (tapagg))</b> command |

### Command Syntax

```
set SET_VALUE
no set SET_VALUE
default set SET_VALUE
```

### Parameters

- **SET\_VALUE** specifies the replication method for filtered packets.
  - **aggregation group agg\_group** Replication specified by aggregation group.
  - **id-tag <1 to 4094>** Packet is identity tagged with specified VLAN number.
  - **aggregation group agg\_group id-tag <1 to 4094>** Assigns agg group and identity tag.

### Related Commands

- **policy-map type tapagg** places the switch in policy-map (tapagg) configuration mode.
- **class (policy-map (tapagg))** assigns a class to the configuration mode policy-map.
- **match (policy-map (tapagg))** assigns a rule to the configuration mode policy-map.

### Guidelines

When a class is not associated with a **set** command, the filtered traffic is managed as specified by the tap port's default aggregation group.

### Example

- These commands place the switch in policy-map-class to add the *t-class\_1* class map to the *t-policy\_1* policy map. Packets filtered by the class map are identity tagged with VLAN 444 and replicated as specified through the *t-group* aggregation group.

```
switch(config)#policy-map type tapagg t-policy_1
switch(config-pmap-t-policy_1)#class t-class_1
switch(config-pmap-c-t-policy_1-t-class_1)#set aggregation-group t-group id-tag 444
switch(config-pmap-c-t-policy_1-t-class_1)#exit
switch(config-pmap-t-policy_1)#exit
switch(config)#policy-map type tapagg t-policy_1
switch(config-pmap-t-policy_1)#show active
 policy-map type tapagg t-policy_1
 10 class t-class_1
 set aggregation-group t-group id-tag 444
switch(config-pmap-t-policy_1)#
```

## show interfaces tap

The **show interfaces mac** command displays tap port configuration information for the specified interfaces.

**Platform** Arad, FM6000  
**Command Mode** EXEC

### Command Syntax

```
show interfaces [INTERFACE] tap [INFO_LEVEL]
```

### Parameters

- **INTERFACE** Interface type and numbers. Options include:
  - <no parameter> all interfaces.
  - **ethernet** *e\_range* Ethernet interface range specified by *e\_range*.
  - **management** *m\_range* Management interface range specified by *m\_range*.
  - **port-channel** *p\_range* Port-Channel Interface range specified by *p\_range*.

Valid *e\_range*, *m\_range*, and *p\_range* formats include number, number range, or comma-delimited list of numbers and ranges.
- **INFO\_LEVEL** amount of information that is displayed. Options include:
  - <no parameter> command displays table that summarizes tap data.
  - **detail** command tap data summary table and a list of ACLs applied to tap ports.

### Example

- This command displays tap port configuration information for ethernet interfaces 36 through 40.

```
switch>show interface ethernet 31-35 tap
Port Configured Status Native Id Truncation Default
 Mode Vlan Vlan

Et31 tap tap 301 31 0 tag_1
Et32 tap tap 1 132 0 tag_1
Et33 tap tap 303 233 0 tag_1
Et34 tap tap 1 334 0 tag_3
Et35 tap tap 1 345 0 tag_3
switch>
```

- This command displays detailed tap port configuration information for ethernet interface 31.

```
switch>show interface ethernet 31 tap detail
Port Configured Status Native Id Truncation Default
 Mode Vlan Vlan

Et31 tap tap 301 31 0 tag_1

Port ACLs Applied

switch>
```

## show interfaces tool

The **show interfaces tool** command displays tool port configuration information for the specified interfaces.

**Platform** Arad, FM6000  
**Command Mode** EXEC

### Command Syntax

```
show interfaces [INTERFACE] tool
```

### Parameters

- **INTERFACE** Interface type and numbers. Options include:
  - <no parameter> all interfaces.
  - **ethernet** *e\_range* Ethernet interface range specified by *e\_range*.
  - **management** *m\_range* Management interface range specified by *m\_range*.
  - **port-channel** *p\_range* Port-Channel Interface range specified by *p\_range*.

Valid *e\_range*, *m\_range*, and *p\_range* formats include number, number range, or comma-delimited list of numbers and ranges.

### Example

- This command displays tool port configuration information for ethernet interfaces 36 through 40.

```
switch>show interface ethernet 36-40 tool
Port Configured Status Allowed Id Timestamp
 Mode Vlan Tag Mode

Et36 tool tool 201-205 Off None
Et37 tool tool 201-205 Off None
Et38 tool tool 201-205 Off None
Et39 access errdisabled All Off None
Et40 tool tool All On None

switch>
```

## show platform fm6000 keyframe

The **show platform fm6000 keyframe** command displays configured information for the specified keyframes. Keyframes are routable IP packets that the switch inserts into a data stream to provide contextual information that correlate timestamps inserted into data packets with the absolute UTC time and the switch's complete ASIC time counter.

|                     |                 |
|---------------------|-----------------|
| <b>Platform</b>     | FM6000          |
| <b>Command Mode</b> | Privileged EXEC |

### Command Syntax

```
show platform fm6000 keyframe [KEYFRAME_ID]
```

### Parameters

- **KEYFRAME\_ID** Specifies keyframes that the command displays. Options include:
  - **<no parameter>** Command displays all configured keyframes.
  - **kf\_name** Name of single keyframe that the command displays.

### Examples

- This command displays information concerning the three keyframes that the switch sends.

```
switch#show platform fm6000 keyframe
```

```
Keyframe key-2
```

```

```

```
Egress Interface(s): Ethernet17, Ethernet18, Ethernet19, Ethernet20, Ethernet21
Source IP: 10.22.30.144
Destination IP: 10.21.1.14
Destination MAC: 00:09:00:09:00:09
Device ID: 0
Rate: 5 packet(s) per second
```

```
Keyframe key-1
```

```

```

```
Egress Interface(s): Ethernet11, Ethernet12, Ethernet13, Ethernet14, Ethernet15
Source IP: 10.22.30.146
Destination IP: 10.21.1.4
Destination MAC: 00:10:4e:21:9f:11
Device ID: 0
Rate: 2 packet(s) per second
```

```
switch#
```

## show tap aggregation groups

The **show tap aggregation groups** command displays the tap and tool port members of the specified tap aggregation groups.

**Platform** Arad, FM6000  
**Command Mode** EXEC

### Command Syntax

```
show tap aggregation groups [INFO_LEVEL] [GROUP_NAMES]
```

### Parameters

- **INFO\_LEVEL** Port information that is displayed.
  - <no parameter> command displays active tap and tool ports.
  - **detail** command displays all configured tap and tool ports, including inactive ports.
- **GROUP\_NAMES** Tap aggregation groups. Options include:
  - <no parameter> All tap aggregation groups
  - *group\_list* Tap aggregation group list.

Valid *group\_list* format is a space-delimited list of one or more tap aggregation group names.

### Example

- This command displays the contents of all configured tap aggregation groups.

```
switch>show tap aggregation groups
Group Name Tool Members

analyze2 Po101, Po102
analyze3 Po101, Po103

Group Name Tap Members

analyze2 Et41, Et42
analyze3 Et43
switch>
```



## switchport tap allowed vlan

The **switchport tap allowed vlan** command creates or modifies the list of VLANs for which the configuration mode interface, in tap mode, handles tagged traffic. By default, interfaces handle tagged traffic for all VLANs. Command settings persist in *running-config* without taking effect when the switch is not in tap aggregation mode or the interface is not in tap aggregation mode.

The **no switchport tap allowed vlan** and **default switchport tap allowed vlan** commands restore the tap mode default allowed VLAN setting of *all* by removing the corresponding **switchport tap allowed vlan** statement from *running-config*.

|                     |                                                                          |
|---------------------|--------------------------------------------------------------------------|
| <b>Platform</b>     | Arad, FM6000                                                             |
| <b>Command Mode</b> | Interface-Ethernet Configuration<br>Interface-Port Channel Configuration |

### Command Syntax

```
switchport tap allowed vlan EDIT_ACTION
no switchport tap allowed vlan
default switchport tap allowed vlan
```

### Parameters

- ***EDIT\_ACTION*** modifications to the VLAN list.
  - *v\_range* Creates VLAN list from *v\_range*.
  - **add** *v\_range* Adds specified VLANs to current list.
  - **all** VLAN list contains all VLANs.
  - **except** *v\_range* VLAN list contains all VLANs except those specified.
  - **none** VLAN list is empty (no VLANs).
  - **remove** *v\_range* Removes specified VLANs from current list.

Valid *v\_range* formats include number (1 to 4094), range, or comma-delimited list of numbers and ranges.

### Example

- These commands create the tap mode allowed VLAN list of 26-30 for Ethernet interface 20.

```
switch(config)#interface ethernet 20
switch(config-if-Et20)#switchport tap allowed vlan 26-30
switch(config-if-Et20)#show active
interface Ethernet20
 switchport mode tap
 switchport tap allowed vlan 26-30
switch(config-if-Et20)#
```

## switchport tap default group

The **switchport tap default group** command assigns the configuration mode interface as a tap port member to the specified tool group. Tap aggregation groups associate a set of tap ports with a set of tool ports. A tap port can belong to a maximum of one tap aggregation group. Tool ports may belong to multiple tap aggregation groups.

The **no switchport tap default group** and **default switchport tap default group** commands remove the configuration mode interface from the tap aggregation group to which it is assigned by deleting the corresponding statement from *running-config*.

|                     |                                                                          |
|---------------------|--------------------------------------------------------------------------|
| <b>Platform</b>     | Arad, FM6000                                                             |
| <b>Command Mode</b> | Interface-Ethernet Configuration<br>Interface-Port Channel Configuration |

### Command Syntax

```
switchport tap default group group_name
no switchport tap default group
default switchport tap default group
```

### Parameters

- *group\_name* tool group name.

### Restriction

This command is only available on FM6000 platform switches.

### Example

- These commands assign port channel 101 to tap aggregation group *tag-1*.

```
switch(config)#interface port-channel 101
switch(config-if-Po101)#switchport tap default group tag-1
switch(config-if-Po101)#show interfaces port-channel 101 tap
Port Configured Status Native Id Truncation Default
 Mode

Po101 access notconnect 1 1 0 tag-1
switch(config)#
```

## switchport tap identity

The **switchport tap identity** command associates a VLAN number to the configuration mode tap interface. Tool ports that are configured to encapsulate packets with an dot1q-style tag enter the number specified by this command as the s-VLAN (tier 1) for packets received from this tap port. The default identity value is 1.

The **no switchport tap identity** and **default switchport tap identity** commands restore VLAN 1 as the configuration mode port's identity vlan by removing the corresponding switchport tap identity command from *running-config*.

|                     |                                                                          |
|---------------------|--------------------------------------------------------------------------|
| <b>Platform</b>     | Arad, FM6000                                                             |
| <b>Command Mode</b> | Interface-Ethernet Configuration<br>Interface-Port Channel Configuration |

### Command Syntax

```
switchport tap identity port_id
no switchport tap identity
default switchport tap identity
```

### Parameters

- *port\_id* port's identity VLAN. Value ranges from 1 to 4094. Default is 1.

### Related Commands

- [switchport tool identity](#) configures a tool port to encapsulate packets received from tap ports.

### Restriction

This command is available on FM6000 platform switches.

### Example

- These commands 171 as the identity value for ethernet interface 17.

```
switch(config)#interface ethernet 17
switch(config-if-Et17)#switchport tap identity 171
switch(config-if-Et17)#show active
interface Ethernet17
 switchport tap identity 171
Switch(config-if-Et17)#show interfaces ethernet 17 tap
Port Configured Status Native Id Truncation Default
 Mode

Et17 access connected 1 171 0 ---
switch(config-if-Et17)#
```

## switchport tap native vlan

The **switchport tap native vlan** command specifies the tap mode native VLAN for the configuration mode interface. Interfaces in tap mode associate untagged frames with the native VLAN. The default native VLAN for all interfaces is VLAN 1. Command settings persist in *running-config* without taking effect when the switch is not in tap aggregation mode or the interface is not in tap mode.

The **no switchport tap native vlan** and **default switchport tap native vlan** commands restore VLAN 1 as the tap mode native VLAN to the configuration mode interface by removing the corresponding switchport tap native vlan command from *running-config*.

|                     |                                                                          |
|---------------------|--------------------------------------------------------------------------|
| <b>Platform</b>     | Arad, FM6000                                                             |
| <b>Command Mode</b> | Interface-Ethernet Configuration<br>Interface-Port Channel Configuration |

### Command Syntax

```
switchport tap native vlan v_num
no switchport tap native vlan
default switchport tap native vlan
```

### Parameters

- v\_num** tap mode native VLAN ID. Value ranges from 1 to 4094. Default is 1.

### Restriction

This command is available on FM6000 platform switches.

### Example

- These commands assign VLAN 25 as the tap mode native VLAN for Ethernet interface 7.

```
switch(config)#interface ethernet 7
switch(config-if-Et7)#switchport tap native vlan 25
switch(config-if-Et7)#show interface ethernet 7 tap
```

| Port | Configured<br>Mode | Status    | Native<br>Vlan | Id<br>Vlan | Truncation | Default<br>Group |
|------|--------------------|-----------|----------------|------------|------------|------------------|
| Et7  | tool               | connected | 25             | 1          | 0          | ---              |

```
switch(config-if-Et7)#
```

## switchport tap truncation

The **switchport tap truncation** command configures the configuration mode interface, as a tap port, to truncate inbound packets to the specified packet size. This command is in effect when the port is in tap mode and the switch is in tap aggregation mode. Command settings persist in *running-config* without taking effect when the switch is not in tap aggregation mode or the interface is not in tap aggregation mode. By default, tap ports do not truncate inbound packets.

The **no switchport tap truncation** and **default switchport tap truncation** commands restore the default behavior of not truncating packets received by the configuration mode interface by removing the corresponding **switchport tap truncation** command from *running-config*.

|                     |                                                                          |
|---------------------|--------------------------------------------------------------------------|
| <b>Platform</b>     | FM6000                                                                   |
| <b>Command Mode</b> | Interface-Ethernet Configuration<br>Interface-Port Channel Configuration |

### Command Syntax

```
switchport tap truncation packet_size
no switchport tap truncation
default switchport tap truncation
```

### Parameters

- packet\_size* Size of truncated packets (bytes). Value ranges from 100 to 9236. Default value of 0 corresponds to not truncating packets.

### Restriction

This command is available on FM6000 platform switches.

### Examples

- These commands configure ethernet interface 38 to truncate packets to 150 bytes.

```
switch(config)#interface ethernet 38
switch(config-if-Et38)#switchport tap truncation 150
switch(config-if-Et38)#show interface ethernet 38 tap
Port Configured Status Native Id Truncation Default
 Mode Vlan Vlan

Et38 access notconnect 1 1 150 ---
switch(config-if-Et38)#
```

- These commands configure ethernet interface 38 to send complete packets to tool ports in its tap aggregation group.

```
switch(config-if-Et38)#no switchport tap truncation
switch(config-if-Et38)#show interface ethernet 38 tap
Port Configured Status Native Id Truncation Default
 Mode Vlan Vlan

Et38 access notconnect 1 1 0 ---
switch(config-if-Et38)#
```

## switchport tool allowed vlan

The **switchport tool allowed vlan** command creates or modifies the list of VLANs for which the configuration mode interface, in tool mode, handles tagged traffic. By default, interfaces handle tagged traffic for all VLANs. Command settings persist in *running-config* without taking effect when the switch is not in tap aggregation mode or the interface is not in tap aggregation mode.

The **no switchport tool allowed vlan** and **default switchport tool allowed vlan** commands restore the tool mode default allowed VLAN setting of *all* by removing the corresponding **switchport tool allowed vlan** statement from *running-config*.

|                     |                                                                          |
|---------------------|--------------------------------------------------------------------------|
| <b>Platform</b>     | Arad, FM6000                                                             |
| <b>Command Mode</b> | Interface-Ethernet Configuration<br>Interface-Port Channel Configuration |

### Command Syntax

```
switchport tool allowed vlan EDIT_ACTION
no switchport tool allowed vlan
default switchport tool allowed vlan
```

### Parameters

- ***EDIT\_ACTION*** modifications to the VLAN list.
    - *v\_range* Creates VLAN list from *v\_range*.
    - **add** *v\_range* Adds specified VLANs to current list.
    - **all** VLAN list contains all VLANs.
    - **except** *v\_range* VLAN list contains all VLANs except those specified.
    - **none** VLAN list is empty (no VLANs).
    - **remove** *v\_range* Removes specified VLANs from current list.
- Valid *v\_range* formats include number, range, or comma-delimited list of numbers and ranges.

### Example

- These commands create the tool mode allowed VLAN list of 16-20 for Ethernet interface 38.

```
switch(config)#interface ethernet 38
switch(config-if-Et38)#switchport tool allowed vlan 16-20
switch(config-if-Et38)#show interfaces ethernet 38 tool
```

| Port | Configured<br>Mode | Status     | Allowed<br>Vlans | Id<br>Tag | Timestamp<br>Mode |
|------|--------------------|------------|------------------|-----------|-------------------|
| Et38 | access             | notconnect | 16-20            | Off       | None              |

```
switch(config-if-Et38)#
```

## switchport tool group

The **switchport tool group** command modifies the configuration mode interface's tool port membership in the specified tap aggregation groups. Tool ports may belong to multiple tap aggregation groups. Command options for configuring a port's tap aggregation group membership include:

- specify the groups to which the port belongs (supersedes the port's previous group memberships).
- add to the list of groups to which the port is a member.
- delete from the list of groups to which the port is a member.

Tap aggregation groups associate a set of tap ports with a set of tool ports. A tap port can belong to a maximum of one default tap aggregation group.

The **no switchport tool default group** and **default switchport tool default group** commands remove the configuration mode interface from all tap aggregation groups to which it is assigned as a tool port by modifying the corresponding statements in *running-config*.

|                     |                                                                          |
|---------------------|--------------------------------------------------------------------------|
| <b>Platform</b>     | Arad, FM6000                                                             |
| <b>Command Mode</b> | Interface-Ethernet Configuration<br>Interface-Port Channel Configuration |

### Command Syntax

```
switchport tool group EDIT_ACTION
no switchport tool group
default switchport tool group
```

### Parameters

- ***EDIT\_ACTION*** specifies changes to the list of groups to which interface is a member.
  - **add *group\_list*** Specifies additional groups to which port belongs.
  - **remove *group\_list*** Removes interface as a tool port member from specified groups.
  - **set *group\_list*** Specifies groups to which interface belongs as a tool port.

Valid *group\_list* format is a space-delimited list of one or more tap aggregation group names.

### Restriction

This command is available on FM6000 platform switches.

### Example

- These commands associate interface ethernet 40 with three tap aggregation groups.

```
switch(config)#interface ethernet 40
switch(config-if-Et40)#switchport tool group set tag-1 tag-2 tag-3
switch(config-if-Et40)#show active
interface Ethernet40
 switchport tool group set tag-3 tag-2 tag-1
switch(config-if-Et40)#
```

- These commands add tag-7 to the tap aggregation groups of which ethernet interface 40 belongs.

```
switch(config-if-Et40)#switchport tool group add tag-7
switch(config-if-Et40)#show active
interface Ethernet40
 switchport tool group set tag-3 tag-7 tag-2 tag-1
switch(config-if-Et40)#
```

- These commands specify tag-9 as the only group of which ethernet interface 40 is a member.

```
switch(config-if-Et40)#switchport tool group set tag-9
switch(config-if-Et40)#show active
interface Ethernet40
 switchport tool group set tag-9
switch(config-if-Et40)#
```



## switchport tool identity

The **switchport tool identity** command configures the configuration mode interface to include a tier 1 VLAN tag (dot1q) to packets it receives from tap ports. The VLAN number on the dot1q tag is specified by the **switchport tap identity** command configured for the tap port that supplies the packets. By default, tool ports do not encapsulate packets with the tier 1 VLAN tag.

The **no switchport tool identity** and **default switchport tool identity** commands restore the default VLAN handling method for the configuration mode interface by removing the corresponding **switchport tool identity** statement from *running-config*.

|                     |                                                                          |
|---------------------|--------------------------------------------------------------------------|
| <b>Platform</b>     | Arad, FM6000                                                             |
| <b>Command Mode</b> | Interface-Ethernet Configuration<br>Interface-Port Channel Configuration |

### Command Syntax

```
switchport tool identity dot1q
no switchport tool identity
default switchport tool identity
```

### Restriction

This command is available on FM6000 platform switches.

### Example

- These commands configure ethernet interface 40 to include a dot1q tag on egress packets.

```
switch(config)#interface ethernet 40
switch(config-if-Et40)#switchport tool identity dot1q
switch(config-if-Et40)#show active
interface Ethernet40
 switchport mode tool
 switchport tool identity dot1q
 switchport tool group set tag-9
switch(config-if-Et40)#
```

## tap aggregation

The **tap aggregation** command places the switch in tap-agg configuration mode. The switch's tap aggregation mode is enabled or disabled by the **mode** command in tap-agg configuration mode.

When tap aggregation mode is enabled, normal switching and routing operations are disabled. A port's switchport status depends on the switch's tap aggregation mode and the port's switchport mode:

- tap aggregation mode enabled: tap and tool ports are enabled. Switching ports are errdisabled.
- tap aggregation mode disabled: tap and tool ports are errdisabled. Switching ports are enabled.

The **no tap aggregation** and **default tap aggregation** commands disable tap aggregation mode on the switch by removing all tap-agg configuration mode commands from *running-config*.

Tap-agg configuration mode is not a group change mode; *running-config* is changed immediately upon entering commands. Exiting tap-agg configuration mode does not affect *running-config*. The **exit** command returns the switch to global configuration mode.

|              |                      |
|--------------|----------------------|
| Platform     | Arad, FM6000         |
| Command Mode | Global Configuration |

### Command Syntax

```
tap aggregation
no tap aggregation
default tap aggregation
```

### Commands Available in Tap Aggregation Configuration Mode

- [mode \(tap-agg configuration mode\)](#)
- [switchport mode](#)

### Related Commands

- [switchport mode](#)

### Example

- These commands place the switch in tap-agg configuration mode and enables tap aggregation mode.

```
switch(config)#tap aggregation
switch(config-tap-agg)#mode exclusive
switch(config-tap-agg)#show active
tap aggregation
mode exclusive
switch(config-tap-agg)#
```

- These commands disables tap aggregation mode by removing all tap-agg configuration mode commands from *running-config*.

```
switch(config)#no tap aggregation
switch(config)#
```

## VLANs

---

This chapter describes Arista's VLAN implementation, including private VLANs. MAC address tables are also discussed in this chapter.

Sections in this chapter include:

- [Section 16.1: VLAN Introduction](#)
- [Section 16.2: VLAN Conceptual Overview](#)
- [Section 16.3: VLAN Configuration Procedures](#)
- [Section 16.4: VLAN Configuration Commands](#)

### 16.1 VLAN Introduction

Arista switches support industry standard 802.1q vlans. Arista EOS provides tools to manage and extend VLANs throughout the data center network.

### 16.2 VLAN Conceptual Overview

#### 16.2.1 VLAN Definition

A virtual local area network (VLAN) allows a group of devices to communicate as if they were in the same network regardless of their physical location. VLANs are layer 2 structures based on the 802.1Q standard.

These parameters are associated with a VLAN:

- VLAN number (1-4094): VLAN numbers uniquely identify the VLAN within a network. VLAN 1 exists by default; all other VLANs only exist after they are configured.
- VLAN name (optional): The VLAN name is a text string that describes the VLAN.
- VLAN state (*active* or *suspended*): The state specifies the VLAN transmission status within the switch. In the *suspended* state, VLAN traffic is blocked on all switch ports. The default state is *active*.

VLANs define layer 2 broadcast domains in a layer 2 network, in which each device can receive broadcast frames sent by any other within the domain. Switches accommodating multiple broadcast domains serve as multiport bridges where each broadcast domain is a distinct virtual bridge. Traffic does not pass directly between different VLANs within a switch or between two switches.

## 16.2.2 VLAN Switching

Ethernet and port channel interfaces are configured as switched ports by default. Switched ports are configurable as members of one or more VLANs. Switched ports ignore all IP level configuration commands, including IP address assignments.

### 16.2.2.1 VLAN Trunking and Trunk Groups

Trunking extends multiple VLANs beyond the switch through a common interface or port channel.

A trunk group is the set of physical interfaces that comprise the trunk and the collection of VLANs whose traffic is carried on the trunk. The traffic of a VLAN that belongs to one or more trunk groups is carried only on ports that are members of trunk groups to which the VLAN belongs i.e. vlans configured in a trunk group are 'pruned' off all ports that are not associated with the trunk group. See the Trunk Ports example section for further details.

---

**Important** Be cautious when using allowed vlan lists or trunk groups to ensure that the vlan topology is consistent with any Layer 2 control protocol topology or unpredictable results can occur.

---

VLAN traffic is carried through Ethernet or LAG ports. A port's switchport mode defines the number of VLANs for which the port can carry traffic.

- Access ports carry traffic for one VLAN – the access VLAN. Access ports associate untagged frames with the access VLAN. Access ports drop tagged frames that are not tagged with the access VLAN.
- Trunk ports carry traffic for multiple VLANs. Tag frames specify the VLAN for which trunk ports process packets.

### 16.2.2.2 Q-in-Q Trunking

A Q-in-Q network is a multi-tier layer 2 VLAN network. A typical Q-in-Q network is composed of a service provider network (tier 1) where each node connects to a customer network (tier 2).

802.1ad is a networking standard that supports Q-in-Q networks by allowing multiple 802.1Q tags in an Ethernet frame.

Each interface in a customer network is assigned to a customer-VLAN (c-VLAN). Packets in c-VLANs contain 802.1q tags that switch traffic within the network. c-VLANs access the service provider VLAN (s-VLAN) through a provider switch. Customer switch ports connect to an s-VLAN through provider switch edge ports, which are configured as dot1q ports and operate as follows:

- Inbound traffic (from customer switches): adds an s-VLAN tag, then forwards packets to the provider network.
- Outbound traffic (to customer switches): removes the s-VLAN tag, then forwards packets to the customer network.

### 16.2.2.3 Private VLANs

A private VLAN is a network structure that partitions a single broadcast domain into multiple subdomains. Private VLANs provide peer port isolation and can provide IP address simplification over topologies that normally allocate a separate domain (VLAN) for each defined broadcast subdomain.

A private VLAN consists of a single primary VLAN and multiple secondary VLANs.

- Primary VLAN: A primary VLAN defines the entire broadcast domain and corresponds to the basic VLAN in a topology that does not include private VLANs. Primary VLAN ports communicate with secondary VLAN ports and ports external to the private VLAN.

- Secondary VLAN: Secondary VLANs define the broadcast subdomains that comprise the domain defined by their affiliated primary VLAN. Secondary VLAN types include isolated or community:
  - Isolated: Isolated VLAN ports carry unidirectional traffic from host ports to primary VLAN ports. Isolated VLAN ports filter broadcast and multicast traffic (Layer 2) from all other ports in the same isolated VLAN.
  - Community: Community VLAN ports carry traffic from host ports to the primary VLAN ports and to other host ports in the same community VLAN.

Secondary VLANs do not support multicast sources when multicast routing is enabled.

VLAN interfaces for secondary VLANs can be assigned but are not functional. The status of SVIs for secondary VLANs is *protocol line down*.

### 16.2.3 VLAN Routing

Each VLAN can be associated with a switch virtual interface (SVI), also called a VLAN interface. The VLAN interface functions in a routed network (layer 3) with an assigned IP subnet address. Connecting different VLANs requires layer 3 networking.

#### 16.2.3.1 VLAN Interfaces

A switched virtual interface (SVI) connects to the VLAN segment on the switch to provide layer 3 processing for packets from the VLAN. An SVI can be activated only after it is connected to a VLAN. SVIs are typically configured for a VLAN to a default gateway for a subnet to facilitate traffic routing with other subnets.

In a layer 3 network, each VLAN SVI is associated with an IP subnet, with all stations in the subnet members of the VLAN. Traffic between different VLANs is routed when IP routing is enabled.

#### 16.2.3.2 Internal VLANs

A routed port is an Ethernet or port channel interface that functions as a layer 3 interface. Routed ports do not bridge frames nor switch VLAN traffic. Routed ports have IP addresses assigned to them and packets are routed directly to and from the port.

The switch allocates an internal VLAN for an interface when it is configured as a routed port. The internal VLAN is assigned a previously unused VLAN ID. The switch prohibits the subsequent configuration of VLANs and VLAN interfaces with IDs corresponding to allocated internal VLANs.

#### 16.2.3.3 VLAN Translations

VLAN translation allows you to map packets from one VLAN to another.

## 16.3 VLAN Configuration Procedures

These sections describe basic VLAN configuration tasks.

- [Section 16.3.1: Creating and Configuring VLANs](#)
- [Section 16.3.2: Configuring VLAN Switching](#)
- [Section 16.3.3: Configuring Private VLANs](#)
- [Section 16.3.4: Creating and Configuring VLAN Interfaces](#)
- [Section 16.3.5: Allocating Internal VLANs](#)

### 16.3.1 Creating and Configuring VLANs

The CLI provides two methods of creating VLANs.

- Explicitly through the **vlan** command.
- Implicitly through the **switchport access vlan** command.

The **switchport access vlan** command generates a warning message when it creates a VLAN.

To create a VLAN, use the **vlan** command in global configuration mode. Valid VLAN numbers range between 1 and 4094. To create multiple VLANs, specify a range of VLAN numbers.

To edit an existing VLAN, enter the **vlan** command with the number of the existing VLAN.

#### Example

- This command creates VLAN 45 and enters VLAN configuration mode for the new VLAN.

```
switch(config)#vlan 45
switch(config-vlan-45)#
```

To assign a name to a VLAN, use the **name (VLAN configuration mode)** command.

#### Example

- These commands assign the name Marketing to VLAN 45.

```
switch(config)#vlan 45
switch(config-vlan-45)#name Marketing
switch(config-vlan-45)#show vlan 45
```

| VLAN | Name      | Status | Ports |
|------|-----------|--------|-------|
| 45   | Marketing | active | Et1   |

```
switch(config-vlan-45)#
```

To change a VLAN's state, use the **state** command in VLAN configuration mode.

#### Examples

- These commands suspend VLAN 45. VLAN traffic is blocked on all switch ports.

```
switch(config)#vlan 45
switch(config-vlan-45)#state suspend
switch(config-vlan-45)#show vlan 45
```

| VLAN | Name      | Status    | Ports |
|------|-----------|-----------|-------|
| 45   | Marketing | suspended |       |

```
switch(config-vlan-45)#
```

- These commands activate VLAN 45.

```
switch(config)#vlan 45
switch(config-vlan-45)#state active
switch(config-vlan-45)#show vlan 45
```

| VLAN | Name      | Status | Ports |
|------|-----------|--------|-------|
| 45   | Marketing | active | Et1   |

```
switch(config-vlan-45)#
```

## 16.3.2 Configuring VLAN Switching

The following sections describe the configuration of VLAN ports.

### 16.3.2.1 Access Ports

Access ports carry traffic for one VLAN, as designated by a **switchport access vlan** command. Access ports associate untagged frames with the access VLAN. Tagged frames received by the interface are dropped unless they are tagged with the access VLAN.

To configure an interface group as an access port, use the **switchport mode** command.

#### Example

- These commands configure Ethernet interface 1 as an access port.

```
switch(config)#interface ethernet 1
switch(config-if-Et1)#switchport mode access
switch(config-if-Et1)#
```

To specify the port's access VLAN, use the **switchport access vlan** command.

#### Examples

- These commands configure VLAN 15 as the access VLAN for Ethernet interface 5.

```
switch(config)#interface ethernet 5
switch(config-if-Et5)#switchport access vlan 15
switch(config-if-Et5)#
```

- These commands configure Ethernet interface 1 through 3 as access ports that process untagged frames as VLAN 5 traffic.

```
switch(config)#interface Ethernet 1-3
switch(config-if-Et1-3)#switchport mode access
switch(config-if-Et1-3)#switchport access vlan 5
switch(config-if-Et1-3)#show interfaces ethernet 1-3 vlans
```

| Port | Untagged | Tagged |
|------|----------|--------|
| Et1  | None     | 23, 25 |
| Et2  | 18       | -      |
| Et3  | None     | 14     |

```
switch(config-if-Et1-3)#
```

### 16.3.2.2 Trunk Ports

Trunk ports carry traffic for multiple VLANs. Messages use tagged frames to specify the VLAN for which trunk ports process traffic.

- The **vlan trunk list** specifies the VLANs for which the port handles tagged frames. The port drops any packets tagged for VLANs not in the VLAN list.
- The **native vlan** is the VLAN where the port switches untagged frames.

To configure an interface group as a trunk port, use the **switchport mode** command.

**Example**

- These commands configure Ethernet interface 8 as a trunk port.

```
switch(config)#interface ethernet 8
switch(config-if-Et8)#switchport mode trunk
switch(config-if-Et8)#
```

By default all VLAN's are permitted on a port configured with 'switchport mode trunk'. To limit the port's VLAN trunk list, use the **switchport trunk allowed vlan** command. Only VLAN's in the allowed list will be permitted.

**Examples**

- These commands configure VLAN 15, 20, 21, 22, 40, and 75 as the explicitly permitted VLAN trunk list for Ethernet interface 12-16.

```
switch(config)#interface ethernet 12-16
switch(config-if-Et12-16)#switchport trunk allowed vlan 15,20-22,40,75
switch(config-if-Et12-16)#
```

- These commands explicitly permit VLAN 100 through 120 to the VLAN trunk list for Ethernet interface 14.

```
switch(config)#interface ethernet 14
switch(config-if-Et14)#switchport trunk allowed vlan add 100-120
switch(config-if-Et14)#
```

To specify the port's native VLAN, use the **switchport trunk native vlan** command.

**Example**

- These commands configure VLAN 12 as the native VLAN trunk for Ethernet interface 10.

```
switch(config)#interface ethernet 10
switch(config-if-Et10)#switchport trunk native vlan 12
switch(config-if-Et10)#
```

By default, ports send native VLAN traffic with untagged frames. The **switchport trunk native vlan** command can also configure the port to send native VLAN traffic with tag frames.

**Examples**

- These commands configure Ethernet interface 10 to send native VLAN traffic as tagged.

```
switch(config)#interface ethernet 10
switch(config-if-Et10)#switchport trunk native vlan tag
switch(config-if-Et10)#
```

- These commands configure Ethernet interface 12 as a trunk with VLAN 15 as the native VLAN. The port's trunk list includes all VLANs except 201-300. The port sends all native VLAN traffic as tagged.

```
switch(config)#interface ethernet 12
switch(config-if-Et12)#switchport mode trunk
switch(config-if-Et12)#switchport trunk native vlan 15
switch(config-if-Et12)#switchport trunk native vlan tag
switch(config-if-Et12)#switchport trunk allowed vlan except 201-300
switch(config-if-Et12)#
```



**Example**

- Assume that all ports on the switch are configured with switchport mode trunk similar to ethernet 1 and 2 shown below:

```
!
interface ethernet 1
 switchport mode trunk
!
interface ethernet 2
 switchport mode trunk
!
```

Further assume that vlan 30 is **not** configured as part of a trunk group

```
switch#show vlan
VLAN Name Status Ports

1 default active Et1, Et2
30 vlan30 active Et1, Et2
```

Now configure vlan 30 as part of trunk group 30:

```
switch(config)#vlan 30
switch(config-vlan-30)#trunk group 30
```

This updates the vlan membership for vlan 30.

```
switch#show vlan
VLAN Name Status Ports

1 default active Et1, Et2
30 vlan30 active
```

Note: Vlan 30 is no longer on Et1, Et2 i.e. it has been 'pruned' due to the trunk group command in the vlan configuration.

To permit vlan 30 on Et1 you need to associate the interface with the trunk group as follows:

```
switch(config-if-Et1)#switchport trunk group 30
```

Now we see Et1 included in the vlan 30 list

```
switch#show vlan
VLAN Name Status Ports

1 default active Et1, Et2
30 vlan30 active Et1
```

The trunk group command is not additive to the allowed vlan command

```
interface ethernet 1
 switchport mode trunk
 switchport trunk allowed vlan 10
 switchport trunk group trunk30
```

Vlan 30 will not be permitted on the interface as it is not listed in the allowed vlan list.

### 16.3.2.3 Dot1q Tunnel Ports

Dot1q (802.1Q) is a tunneling protocol that encapsulates traffic from multiple customer (c-tag) VLANs in an additional single outer service provider (s-tag) VLAN for transit across a larger network structure that includes traffic from all customers. Tunneling eliminates the service provider requirement that every VLAN be configured from multiple customers, avoiding overlapping address space issues.

Tunneling preserves the inner VLANs through the tunneled network; these inner vlans are ignored by intermediate devices that make forwarding decisions based only on the outermost VLAN tag (S-Tag)

A dot1q-tunnel port sits at the edge of the tunneled network. Unlike regular access ports, a dot1q-tunnel port does not drop traffic that arrives with 802.1Q tags in place; it ignores existing 802.1Q information and associates arriving traffic (with or without 802.1Q headers) with a new tunnel VLAN ID.

Packets arriving at a tunnel port are encapsulated with an additional 802.1Q tag that can be trunked between multiple devices like any traditional VLAN. When exiting a dot1-tunnel port, the S-Tag is removed to revert the customer traffic to its original tagged or untagged state.

To configure an interface group as a dot1q tunnel port, use the **switchport mode** command.

#### Example

- These commands configure Ethernet interface 12 as a dot1q tunnel port.

```
switch(config)#interface ethernet 12
switch(config-if-Et12)#switchport mode dot1q-tunnel
switch(config-if-Et12)#
```

To specify the dot1q-tunnel port's access VLAN, use the **switchport access vlan** command. The port then handles all inbound traffic as untagged VLAN traffic.

#### Example

- These commands configure VLAN 60 as the access VLAN for Ethernet interface 12.

```
switch(config)#interface ethernet 12
switch(config-if-Et12)#switchport access vlan 60
switch(config-if-Et12)#
```

### 16.3.2.4 Layer 2 802.1Q Encapsulation

Layer 2 traffic encapsulation is enabled on the configuration mode interface for a specified VLAN through **l2-protocol encapsulation dot1q vlan**.

#### Example

- These commands enable traffic encapsulation on VLAN 200.

```
switch(config)#interface ethernet 5/2
switch(config-if-Et5/2)#l2-protocol encapsulation dot1q vlan 200
```

## 16.3.3 Configuring Private VLANs

Private VLANs are created and configured in VLAN configuration mode. Ports are associated with VLANs by switchport commands in Ethernet interface and port channel interface configuration modes.

### 16.3.3.1 Creating and Configuring Private VLANs

To create a primary or secondary VLAN, use the **vlan** command in global configuration mode. The procedure is identical to creating non-private VLANs. VLAN numbers allocated to secondary VLANs are not available for other switch VLANs.

Configuring a primary VLAN does not require any additional commands. To configure a secondary VLAN, use the **private-vlan** command in VLAN configuration mode. This command specifies the type of secondary VLAN and binds it to a primary VLAN.

Secondary VLANs do not support multicast sources when multicast routing is enabled.

**Example**

- These commands create a private VLAN that consists of five VLANs: VLAN 25 is the primary VLAN, VLANs 30-31 are isolated VLANs, and VLANs 32-33 are community VLANs.

```
switch(config)#vlan 25
switch(config-vlan-25)#exit
switch(config)#vlan 30-31
switch(config-vlan-30-31)#private-vlan isolated primary vlan 25
switch(config-vlan-30-31)#exit
switch(config)#vlan 32-33
switch(config-vlan-32-33)#private-vlan community primary vlan 25
switch(config-vlan-32-33)#exit
switch(config)#
```

**16.3.3.2 Assigning Ports to Private VLANs**

Ethernet and port channel interfaces are associated with private VLANs through **switchport** commands, similar to other VLANs, as described in [Section 16.3.2](#).

**16.3.3.3 Mapping Ports to Secondary VLANs**

Traffic that the primary VLAN receives on ports mapped to secondary VLANs is also received by the primary VLAN. By default, all primary VLAN ports map to the secondary VLANs. The **switchport private-vlan mapping** and **private-vlan mapping** commands specify VLAN mappings for the configuration mode interfaces.

**Example**

- These commands (1) configure Ethernet interface 7 as an access port for VLAN 25, which was previously configured as a primary VLAN, and (2) map the interface to VLANs 30 through 32.

```
switch(config)#interface ethernet 7
switch(config-if-Et7)#switchport mode access
switch(config-if-Et7)#switchport access vlan 25
switch(config-if-Et7)#switchport private-vlan mapping 30-32
switch(config-if-Et7)#
```

**16.3.4 Creating and Configuring VLAN Interfaces**

The **interface vlan** command places the switch in VLAN-interface configuration mode for modifying an SVI. An SVI provides a management address point and Layer 3 processing for packets from all VLAN ports.

**Example**

- This command enters VLAN-interface configuration mode for VLAN 12. The command also creates VLAN 12 interface if it was not previously created.

```
switch#config t
switch(config)#interface vlan 12
switch(config-if-Vl12)#
```

**16.3.5 Allocating Internal VLANs**

The **vlan internal allocation policy** command specifies the VLANs that the switch allocates as internal VLANs when configuring routed ports and the order of their allocation. By default, the switch allocates VLANs in ascending order. The default allocation range is between VLAN 1006 and VLAN 4094.

The **no switchport** command converts an Ethernet or port channel interface into a routed port, disabling layer 2 switching for the interface.

### Examples

- This command configures the switch to allocate internal VLANs in ascending order starting with 1006.

```
switch(config)#vlan internal allocation policy ascending
switch(config)#
```

- This command configures the switch to allocate internal VLANs in descending order starting with 4094.

```
switch(config)#vlan internal allocation policy descending
switch(config)#
```

- This command configures the switch to allocate internal VLANs in descending order from 4094 through 4000.

```
switch(config)#vlan internal allocation policy descending range 4000 4094
switch(config)#
```

## 16.3.6 VLAN Translation

VLAN translation allows you to map packets from one VLAN to another. This can be carried out only on packets having the dot1q header (tagged frames). The translation re-writes the VID field without changing any other fields.

VLAN translation supports the ability to translate packets with a dot1q header to the internal VLAN for a routed port. The VLAN in the incoming packets is mapped to the internal VLAN of the routed ports and packets egressing the routed ports are encapsulated with a dot1q header for the specific VLAN. For egress packets, no priority information is added to the dot1q header and the priority from the incoming encapsulation will be retained.

When configuring the VLAN translation mode, consider the following:

- VLAN translation is only supported for tagged packets.
- BPDU's from STP, LLDP and other protocols are not affected by this mapping.
- VLAN translation is not applicable for access ports.
- Untagged packets entering the switch on the trunk native VLAN are not mapped.
- TPID and VLAN priority does not get re-written during the translation.

The **switchport mode** command configures the interface as a trunk port.

### Example

- This command configures Ethernet interface 5 as a trunk port.

```
switch(config)#interface ethernet 5
switch(config-if-Et5)#switchport mode trunk
switch(config-if-Et5)#
```

### Per-port VLAN Translation

The **switchport vlan mapping** command maps traffic arriving on access VLAN to the VLAN specified by the translated VLAN ID. Traffic internally tagged with the translated VLAN ID is mapped with the access VLAN ID before leaving the port.

By default, the translation is bidirectional: packets ingressing an interface through VLAN A are internally mapped to VLAN B; packets egressing the same interface are mapped to VLAN A.

### Examples

- These commands map Ethernet interface 5 VLAN traffic 50 to VLAN 60.

```
switch(config)#interface ethernet 5
switch(config-if-Et5)# switchport vlan mapping 50 60
switch(config-if-Et5)#
```

- These commands provides multiple 1:1 VLAN mappings under an interface.

```
switch(config)#interface ethernet 5
switch(config-if-Et5)# switchport vlan mapping 50 60
switch(config-if-Et5)# switchport vlan mapping 61 71
switch(config-if-Et5)# switchport vlan mapping 62 72
switch(config-if-Et5)#
```

- These commands translate only incoming packets

```
switch(config)#interface ethernet 5
switch(config-if-Et5)# switchport vlan mapping in 50 60
switch(config-if-Et5)#
```

- These commands translate only egress packets

```
switch(config)#interface ethernet 5
switch(config-if-Et5)#switchport vlan mapping out 50 60
switch(config-if-Et5)#
```

The **encapsulation dot1q vlan** command configures the VLAN on the subinterface to act as the native VLAN. This command is only permitted on routed ports.

### Examples

- These commands translate between a VLAN and the internal VLAN for a routed port

```
switch(config)#interface ethernet 5
switch(config-if-Et5)# encapsulation dot1q vlan 50
switch(config-if-Et5)#
```

## 16.4 VLAN Configuration Commands

This section contains descriptions of the CLI commands that this chapter references.

### Global VLAN Configuration Commands

- [interface vlan](#) ..... Page 773
- [vlan](#) ..... Page 801
- [vlan internal allocation policy](#) ..... Page 802

### VLAN Configuration Mode Commands

- [name \(VLAN configuration mode\)](#) ..... Page 775
- [private-vlan](#) ..... Page 776
- [state](#) ..... Page 791
- [trunk group](#) ..... Page 800

### Layer 2 Interface (Ethernet and Port Channel) Configuration Commands

- [switchport access vlan](#) ..... Page 792
- [switchport mode](#) ..... Page 793
- [switchport private-vlan mapping](#) ..... Page 795
- [switchport trunk allowed vlan](#) ..... Page 796
- [switchport trunk group](#) ..... Page 797
- [switchport trunk native vlan](#) ..... Page 798
- [switchport vlan mapping](#) ..... Page 799

### VLAN Interface Configuration Mode Commands

- [autostate](#) ..... Page 771
- [encapsulation dot1q vlan](#) ..... Page 772
- [l2-protocol encapsulation dot1q vlan](#) ..... Page 774
- [private-vlan mapping](#) ..... Page 777

### Show Commands

- [show dot1q-tunnel](#) ..... Page 778
- [show interfaces private-vlan mapping](#) ..... Page 779
- [show interfaces switchport](#) ..... Page 780
- [show interfaces switchport backup](#) ..... Page 781
- [show interfaces trunk](#) ..... Page 782
- [show interfaces vlans](#) ..... Page 783
- [show vlan](#) ..... Page 784
- [show vlan dynamic](#) ..... Page 785
- [show vlan internal allocation policy](#) ..... Page 786
- [show vlan internal usage](#) ..... Page 787
- [show vlan private-vlan](#) ..... Page 788
- [show vlan summary](#) ..... Page 789
- [show vlan trunk group](#) ..... Page 790

## autostate

When autostate is *enabled*, the VLAN interface will be up when:

- the corresponding VLAN exists and is in the active state.
- one or more layer 2 ports in the VLAN are up and in spanning-tree forwarding state.
- the VLAN interface exists and is not in a **shutdown** state.

Autostate is *enabled* by default. When autostate is *disabled*, the VLAN interface is forced to be active.

- The **no autostate** command disables autostate on the configuration mode interface. The **no autostate** command is stored to *running-config*.
- The **autostate** command enables the autostate function on the configuration mode VLAN SVI by removing the corresponding **no autostate** statement from *running-config*.
- The **default autostate** command restores the autostate default state of *enabled* by removing the corresponding **no autostate** statement from *running-config*.

|              |                              |
|--------------|------------------------------|
| Platform     | all                          |
| Command Mode | Interface-VLAN Configuration |

### Command Syntax

```
autostate
no autostate
default autostate
```

### Guidelines

Autostate should be disabled on SVIs configured as an MLAG local interface.

### Examples

- These commands disable autostate on VLAN 100.

```
switch(config)#interface vlan 100
switch(config-if-Vl100)#no autostate
switch(config-if-Vl100)#
```

- These commands enable autostate on VLAN 100.

```
switch(config)#interface vlan 100
switch(config-if-Vl100)#autostate
switch(config-if-Vl100)#
```

## encapsulation dot1q vlan

The **encapsulation dot1q vlan** command enables encapsulation of traffic on a subinterface in a VLAN. The default VLAN for all interfaces is VLAN 1.

The **no encapsulation dot1q vlan** and **default encapsulation dot1q vlan** commands restore the default VLAN to the configuration mode interface by removing the corresponding **encapsulation dot1q vlan** command from *running-config*.

|                     |                                                                          |
|---------------------|--------------------------------------------------------------------------|
| <b>Platform</b>     | Helix, Trident, Trident-II                                               |
| <b>Command Mode</b> | Interface-Ethernet Configuration<br>Interface-Port-channel Configuration |

### Command Syntax

```
encapsulation dot1q vlan vlan_id
no encapsulation dot1q vlan
default encapsulation dot1q vlan
```

### Parameters

- *vlan\_id* the ID of the native VLAN. Values range from 1 to 4094.

### Example

- These commands enable 802.1Q encapsulation of traffic on VLAN 200.

```
switch(config)#interface ethernet 5
switch(config-if-Et5/2)#12-protocol encapsulation dot1q vlan 200
switch(config-if-Et5)#
```



## interface vlan

The **interface vlan** command places the switch in VLAN-interface configuration mode for modifying parameters of the switch virtual interface (SVI). An SVI provides Layer 3 processing for packets from all ports associated with the VLAN. There is no physical interface for the VLAN.

When entering configuration mode to modify existing SVIs, the command can specify multiple interfaces. The command creates an SVI if the specified interface does not exist prior to issuing the command. When creating an SVI, the command can only specify a single interface.

The **no interface vlan** command deletes the specified SVI interfaces from *running-config*. The **default interface vlan** commands remove all configuration statements for the specified SVI interfaces from *running-config* without deleting the interfaces.

|              |                      |
|--------------|----------------------|
| Platform     | all                  |
| Command Mode | Global Configuration |

### Command Syntax

```
interface vlan v_range
no interface vlan v_range
default interface vlan v_range
```

### Parameter

- v\_range* VLAN interfaces (number, range, or comma-delimited list of numbers and ranges).  
VLAN number ranges from 1 to 4094.

### Restrictions

Internal VLANs: A VLAN interface cannot be created or configured for internal VLAN IDs. The switch rejects any **interface vlan** command that specifies an internal VLAN ID.

Private VLANs: VLAN interfaces for secondary VLANs can be assigned but are not functional. The status of SVIs for secondary VLANs is *protocol line down*.

### Example

- This example creates an SVI for VLAN 12:

```
switch#config
switch(config)#interface vlan 12
switch(config-if-Vl12)#
```

## **l2-protocol encapsulation dot1q vlan**

The **l2-protocol encapsulation dot1q vlan** command enables Layer 2 802.1Q traffic encapsulation on the configuration mode interface for a specified VLAN. The default VLAN for all interfaces is VLAN 1.

The **no l2-protocol encapsulation dot1q vlan** and **default l2-protocol encapsulation dot1q vlan** commands disable the specified encapsulation on the configuration mode interface by removing the corresponding **l2-protocol encapsulation dot1q vlan** command from *running-config*.

|                     |                                                                          |
|---------------------|--------------------------------------------------------------------------|
| <b>Platform</b>     | all                                                                      |
| <b>Command Mode</b> | Interface-Ethernet Configuration<br>Interface-Port-channel Configuration |

### **Command Syntax**

```
l2-protocol encapsulation dot1q vlan vlan_id
no l2-protocol encapsulation dot1q vlan
default l2-protocol encapsulation dot1q vlan
```

### **Parameters**

- *vlan\_id* the ID of the native VLAN. Values range from 1 to 4094.

### **Example**

- These commands enable 802.1Q encapsulation of traffic on VLAN 200.

```
switch(config)#interface ethernet 5/2
switch(config-if-Et5/2)#l2-protocol encapsulation dot1q vlan 200
switch(s1)(config-if-Et5/2)#show active
interface Ethernet5/2
 l2-protocol encapsulation dot1q vlan 200
switch(config-if-Et5/2)#
```

## name (VLAN configuration mode)

The **name** command configures the VLAN name. The name consists of up to 32 characters. The default name for VLAN 1 is *default*. The default name for all other VLANs is VLANxxxx, where xxxx is the VLAN number. The default name for VLAN 55 is VLAN0055. The **show vlan** command displays the VLAN name.

The **name** command accepts all characters except the space.

The **no name** and **default name** commands restore the default name by removing the **name** command from *running-config*.

|                     |                    |
|---------------------|--------------------|
| <b>Platform</b>     | all                |
| <b>Command Mode</b> | VLAN Configuration |

### Command Syntax

```
name label_text
no name
default name
```

### Parameters

- label\_text* character string assigned to name attribute. Maximum length is 32 characters. The space character is not permitted in the name string.

### Examples

- These commands assign corporate\_100 as the name for VLAN 25, then displays the VLAN name.

```
switch(config)#vlan 25
switch(config-vlan-25)#name corporate_100
switch(config-vlan-25)#show vlan 25
VLAN Name Status Ports

25 corporate_100 active
switch(config-vlan-25)#
```

## private-vlan

The **private-vlan** command configures the configuration mode VLAN as a secondary VLAN, specifies its type, and associates it with a primary VLAN.

The **no private-vlan** and **default private-vlan** commands restore the configuration mode VLANs to their default state as primary VLANs by removing the corresponding **private-vlan** statements from *running-config*.

**Platform** FM6000, Helix, Trident, Trident-II  
**Command Mode** VLAN Configuration

### Command Syntax

```
private-vlan [VLAN_TYPE] primary vlan v_num
no private-vlan
default private-vlan
```

### Parameters

- **VLAN\_TYPE** private VLAN type. Options include:
  - **community** community private VLAN.
  - **isolated** isolated private VLAN.
- **v\_num** VLAN ID of primary VLAN to which the configuration mode VLAN is bound.

### Example

- These commands configure VLAN 25 as a private VLAN of type *isolated*, binds it to VLAN 5, then displays its status as a private VLAN.

```
switch(config)#vlan 25
switch(config-vlan-25)#private-vlan isolated primary vlan 5
switch(config-vlan-25)#show vlan 25
VLAN Name Status Ports
----- -
25 corporate_100 active

switch(config-vlan-25)#show vlan private-vlan
Primary Secondary Type Ports
----- -
5 25 isolated

switch(config-vlan-25)#
```

## private-vlan mapping

The **private-vlan mapping** command maps traffic received by the configuration mode VLAN interface to a list of secondary VLANs. Command options are available to establish a new VLAN list or modify an existing list. By default, traffic to the primary VLAN interface maps to all of its secondary VLANs.

The **no private-vlan mapping** and **default private-vlan mapping** commands restore the default VLAN mapping by removing the corresponding **switchport private-vlan mapping** statement from *running-config*.

|                     |                                    |
|---------------------|------------------------------------|
| <b>Platform</b>     | Helix, FM6000, Trident, Trident-II |
| <b>Command Mode</b> | Interface-VLAN Configuration       |

### Command Syntax

```
private-vlan mapping EDIT_ACTION
no private-vlan mapping
default private-vlan mapping
```

### Parameters

- ***EDIT\_ACTION*** modifications to the VLAN list.
    - *v\_range* Creates VLAN list from *v\_range*.
    - **add** *v\_range* Adds specified VLANs to current list.
    - **except** *v\_range* VLAN list contains all VLANs except those specified.
- Valid *v\_range* formats include number, range, or comma-delimited list of numbers and ranges.

### Example

- These commands map VLAN interface 100 from the primary VLANs configured on the interface to VLANs 25-40.

```
switch(config)#interface vlan 100
switch(config-if-vl100)#private-vlan mapping 25-40
switch(config-if-vl100)#
```

## show dot1q-tunnel

The **show dot1q-tunnel** command displays the ports that are configured in dot1q-tunnel switching mode. The **switchport mode** command configures the switching mode for the configuration mode interface.

|              |      |
|--------------|------|
| Platform     | all  |
| Command Mode | EXEC |

### Command Syntax

```
show dot1q-tunnel [INTERFACE]
```

### Parameters

- **INTERFACE** Interface type and numbers. Options include:
    - <no parameter> Display information for all interfaces.
    - **ethernet** *e\_range* Ethernet interface range specified by *e\_range*.
    - **loopback** *l\_range* Loopback interface specified by *l\_range*.
    - **management** *m\_range* Management interface range specified by *m\_range*.
    - **port-channel** *p\_range* Port-Channel Interface range specified by *p\_range*.
    - **vlan** *v\_range* VLAN interface range specified by *v\_range*.
    - **vxlan** *vx\_range* VXLAN interface range specified by *vx\_range*.
- Valid *range* formats include number, number range, or comma-delimited list of numbers and ranges.

### Example

- This command displays the ports that are configured in dot1q-tunnel switching mode.

```
switch>show dot1q-tunnel
dot1q-tunnel mode LAN Port (s)

Po4
Po21
Po22
switch>
```

## show interfaces private-vlan mapping

The **show interfaces private-vlan mapping** command displays the VLAN mapping for all configured interfaces.

**Platform** FM6000, Helix, Trident, Trident-II  
**Command Mode** EXEC

### Command Syntax

```
show interfaces [INT_NAME] private-vlan mapping
```

### Parameters

- **INT\_NAME** Interface type and labels. Options include:
  - <no parameter> all interfaces.
  - **ethernet** *e\_range* Ethernet interface range specified by *e\_range*.
  - **loopback** *l\_range* Loopback interface specified by *l\_range*.
  - **management** *m\_range* Management interface range specified by *m\_range*.
  - **port-channel** *p\_range* Port-Channel Interface range specified by *p\_range*.
  - **vlan** *v\_range* VLAN interface range specified by *v\_range*.
  - **vxlan** *vx\_range* VXLAN interface range specified by *vx\_range*.

Valid range formats include number, number range, or comma-delimited list of numbers and ranges.

### Example

- This command displays all the VLAN mappings for all configured interfaces.

```
switch>show interfaces private-vlan mapping
Interface Secondary Vlans

Vlan102 ALL
Vlan282 ALL
Vlan661 ALL
Vlan667 ALL
Vlan3000 ALL
Vlan3036 ALL
Vlan3901 ALL
Vlan3902 ALL
Vlan3908 ALL
Vlan3909 ALL
Vlan3911 ALL
Vlan3913 ALL
Vlan3915 ALL
Vlan3923 ALL
Vlan3925 ALL
switch>#
```

## show interfaces switchport

The **show interfaces switchport** command displays the switching configuration and operational status of the specified ports.

|              |      |
|--------------|------|
| Platform     | all  |
| Command Mode | EXEC |

### Command Syntax

```
show interfaces [INTERFACE] switchport
```

### Parameters

- **INTERFACE** Interface type and numbers. Options include:
    - <no parameter> Display information for all interfaces.
    - **ethernet** *e\_range* Ethernet interface range specified by *e\_range*.
    - **loopback** *l\_range* Loopback interface specified by *l\_range*.
    - **management** *m\_range* Management interface range specified by *m\_range*.
    - **port-channel** *p\_range* Port-Channel Interface range specified by *p\_range*.
    - **vlan** *v\_range* VLAN interface range specified by *v\_range*.
- Valid *e\_range*, *l\_range*, *m\_range*, *p\_range*, and *v\_range* formats include number, number range, or comma-delimited list of numbers and ranges.

### Example

- This command displays the switching status of port channel interfaces 21 and 22.

```
switch>show interface port-channel 21-22 switchport
Name: Po21
Switchport: Enabled
Administrative Mode: tunnel
Operational Mode: tunnel
Access Mode VLAN: 1 (inactive)
Trunking Native Mode VLAN: 100 (VLAN0100)
Administrative Native VLAN tagging: disabled
Trunking VLANs Enabled: ALL
Trunk Groups: foo

Name: Po22
Switchport: Enabled
Administrative Mode: tunnel
Operational Mode: tunnel
Access Mode VLAN: 1 (inactive)
Trunking Native Mode VLAN: 1 (inactive)
Administrative Native VLAN tagging: disabled
Trunking VLANs Enabled: ALL
Trunk Groups:

switch>
```



## show interfaces switchport backup

The **show interfaces switchport backup** command displays interfaces that are configured as switchport backup pairs and the operational status of each interface. For each pair, the command displays the names, roles, status, and VLAN traffic of each interface.

|              |      |
|--------------|------|
| Platform     | all  |
| Command Mode | EXEC |

### Command Syntax

```
show interfaces [INTERFACE] switchport backup
```

### Parameters

- **INTERFACE** Interface type and numbers. Options include:
  - <no parameter> Display information for all interfaces.
  - **ethernet** *e\_range* Ethernet interface range specified by *e\_range*.
  - **loopback** *l\_range* Loopback interface specified by *l\_range*.
  - **management** *m\_range* Management interface range specified by *m\_range*.
  - **port-channel** *p\_range* Port-Channel Interface range specified by *p\_range*.
  - **vlan** *v\_range* VLAN interface range specified by *v\_range*.

Valid *e\_range*, *l\_range*, *m\_range*, *p\_range*, and *v\_range* formats include number, number range, or comma-delimited list of numbers and ranges.

### Display Values

- **State** Operational status of the interface. Values include:
  - **Up** Spanning tree mode is *backup*, interface status is *up*.
  - **Down** Spanning tree mode is *backup*, interface status is *down*.
  - **Inactive Configuration** The spanning tree mode is not *backup*.
- **Forwarding vlans** VLANs forwarded by the interface. Depends on interface operation status and prefer option specified by the **switchport backup** command.

### Example

- This command displays the configured switchport primary-backup pairs.

```
switch>show interfaces switchport backup
Switch backup interface pair: Ethernet17, Ethernet18
Primary Interface: Ethernet17 State: Up
Backup Interface: Ethernet18 State: Up
Ethernet17 forwarding vlans: 1-20
Ethernet18 forwarding vlans:
```

## show interfaces trunk

The **show interfaces trunk** command displays configuration and status information for interfaces configured in switchport trunk mode.

**Platform** all  
**Command Mode** EXEC

### Command Syntax

```
show interfaces [INTERFACE] trunk
```

### Parameters

- **INTERFACE** Interface type and numbers. Options include:
  - <no parameter> Display information for all interfaces.
  - **ethernet** *e\_range* Ethernet interface range specified by *e\_range*.
  - **management** *m\_range* Management interface range specified by *m\_range*.
  - **port-channel** *p\_range* Port-Channel Interface range specified by *p\_range*.

Valid *e\_range*, *m\_range*, and *p\_range* formats include number, number range, or comma-delimited list of numbers and ranges.

### Example

- This command displays the trunk status for all interfaces configured in switchport trunk mode.

```
switch>show interfaces trunk
Port Mode Status Native vlan
Po1 trunk trunking 1
Po2 trunk trunking 1

Port Vlan allowed
Po1 1-15
Po2 16-30

Port Vlan allowed and active in management domain
Po1 1-10
Po2 21-30

Port Vlan in spanning tree forwarding state
Po1 1-10
Po2 21-30

switch>
```

## show interfaces vlans

The **show interfaces vlans** command displays a table that lists the VLANs that are carried by the specified interfaces. Interfaces that do not carry VLANs are not listed in the table. The table lists the untagged (native or access) and tagged VLANs for each interface.

**Platform** all  
**Command Mode** EXEC

### Command Syntax

```
show interfaces [INT_NAME] vlans
```

### Parameters

- ***INT\_NAME*** Interface type and number. Values include
  - **ethernet** *e\_num* Ethernet interface specified by *e\_num*.
  - **management** *m\_num* Management interface specified by *m\_num*.
  - **port-channel** *p\_num* Port-Channel Interface specified by *p\_num*.

### Example

- This command displays the VLANs carried by all L2 ports.

```
switch>show interfaces vlans
Port Untagged Tagged
Et9 3910 -
Et11 3912 -
Et16 500 -
Et17 3908 -
Et18 3908 -
Po1 1 101-102,500,721,3000,
Po2 101 -
Po4 3902 -
Po5 3903 -
Po6 3992 -
Po7 661 -
Po8 3911 -
```

## show vlan

The **show vlan** command displays the VLAN ID, name, status, and member ports of all configured VLANs. The command only displays active ports by default; by specifying *configured-ports*, the command displays all ports that are members of a configured VLAN regardless of their activity status, including Ethernet ports that are members of a port channel.

**Platform** all  
**Command Mode** EXEC

### Command Syntax

```
show vlan [VLAN_LIST] [PORT_ACTIVITY]
```

### Parameters

- **VLAN\_LIST** List of VLANs displayed by command. Options include:
  - <no parameter> all VLANs.
  - *v\_range* VLANs specified by *v\_range*.
  - **id** *v\_range* VLANs specified by *v\_range*.
  - **name** *v\_name* VLANs specified by the VLAN name *v\_name*.

*v\_range* formats include number, number range, or comma-delimited list of numbers and ranges.
- **PORT\_ACTIVITY** Ports listed in table. Options include:
  - <no parameter> table displays only active ports (same as **active-configuration** option).
  - **active-configuration** table displays only active ports.
  - **configured-ports** table displays all configured ports.

### Display Values

- **VLAN** The VLAN ID.
- **Name** The name of the VLAN.
- **Status** The status of the VLAN.
- **Ports** The ports that are members of the VLAN.

### Example

- This command displays status and ports of VLANs 1-1000.

```
switch>show vlan 1-1000
VLAN Name Status Ports

1 default active Po1
184 fet.arka active Cpu, Po1, Po2
262 mgq.net active PPo2, Po1
512 sant.test active Cpu, Et16, Po1
821 ipv6.net active Cpu, Po1, Po7

switch>
```

## show vlan dynamic

The **show vlan dynamic** command displays the source and quantity of dynamic VLANs on the switch. Dynamic VLANs support VM Tracer monitoring sessions.

|                     |      |
|---------------------|------|
| <b>Platform</b>     | all  |
| <b>Command Mode</b> | EXEC |

### Command Syntax

```
show vlan dynamic
```

### Example

- This command displays the source and quantity of dynamic VLANs on the switch.

```
switch>show vlan dynamic
Dynamic VLAN source VLANs
vmtracer-poc 88
switch>
```

## show vlan internal allocation policy

The **show vlan internal allocation policy** command displays the method the switch uses to allocate VLANs to routed ports. The **vlan internal allocation policy** command configures the allocation method.

The allocation method consists of two configurable components:

- range: the list of VLANs that are allocated to routed ports.
- direction: the direction by which VLANs are allocated (ascending or descending).

|              |      |
|--------------|------|
| Platform     | all  |
| Command Mode | EXEC |

### Command Syntax

```
show vlan internal allocation policy
```

### Example

- This command displays the internal allocation policy.

```
switch>show vlan internal allocation policy
Internal VLAN Allocation Policy: ascending
Internal VLAN Allocation Range: 1006-4094
switch>
```

## show vlan internal usage

The **show vlan internal usage** command displays the VLANs that are allocated as internal VLANs for routed ports.

A routed port is an Ethernet or port channel interface that is configured as a layer 3 interface. Routed ports do not bridge frames and are not members of any VLANs. Routed ports can have IP addresses assigned to them and packets are routed directly to and from the port.

When an interface is configured as a routed port, the switch allocates an SVI with a previously unused VLAN ID. The switch prohibits the configuration of VLANs with numbers corresponding to internal VLAN interfaces allocated to a routed port. VLAN interfaces corresponding to SVIs allocated to a routed port cannot be configured by VLAN interface configuration mode commands.

|                     |      |
|---------------------|------|
| <b>Platform</b>     | all  |
| <b>Command Mode</b> | EXEC |

### Command Syntax

```
show vlan internal usage
```

### Example

- This command displays the VLANs that are allocated to routed ports.

```
switch>show vlan internal usage
1006 Ethernet3
1007 Ethernet4
switch>
```

## show vlan private-vlan

The **show vlan private-vlan** command displays the primary VLANs and lists the private-VLANs assigned to them. The command lists the VLAN type and attached ports configuration of the private VLANs.

**Platform** Helix, FM6000, Trident, Trident-II  
**Command Mode** EXEC

### Command Syntax

```
show vlan private-vlan
```

### Example

- This command displays the private VLANs.

```
switch>show vlan private-vlan
Primary Secondary Type Ports

5 25 isolated
5 26 isolated
7 31 community
7 32 isolated
switch>
```



## show vlan summary

The **show vlan summary** command displays the number of VLANs that are configured on the switch.

|              |      |
|--------------|------|
| Platform     | all  |
| Command Mode | EXEC |

### Command Syntax

```
show vlan summary
```

### Example

- This command displays the number of VLANs on the switch.

```
switch>show vlan summary
Number of existing VLANs : 18

switch>
```

## show vlan trunk group

The **show vlan trunk group** command displays the trunk group membership of the specified VLANs.

**Platform** all  
**Command Mode** EXEC

### Command Syntax

```
show vlan [VLAN_LIST] trunk group
```

### Parameters

- **VLAN\_LIST** VLAN list. Options include:
  - <no parameter> all VLANs.
  - *v\_range* VLANs specified by *v\_range*.
  - **id** *v\_range* VLANs specified by *v\_range*.
  - **name** *v\_name* VLANs specified by the VLAN name *v\_name*.

### Display Values

- **VLAN** VLAN ID.
- **Trunk Groups** Trunk groups associated with the listed VLANs.

### Example

- This command displays the trunk group membership of all configured VLANs.

```
switch>show vlan trunk group
VLAN Trunk Groups

5
10 first_group
12
40 second_group
100 third_group
101 middle_group
102
200

switch>
```

## state

The **state** command configures the VLAN transmission state of the configuration mode VLAN.

- **Active** state: Ports forward VLAN traffic.
- **Suspend** state: Ports block VLAN traffic.

The default transmission status is *active*.

The **no state** command restores the default VLAN transmission state to the configuration mode VLAN by removing the corresponding **state** command from *running-config*.

|                     |                    |
|---------------------|--------------------|
| <b>Platform</b>     | all                |
| <b>Command Mode</b> | VLAN Configuration |

### Command Syntax

```
state OPERATION_STATE
no state
default state
```

### Parameters

- **OPERATION\_STATE** VLAN transmission state. Options include:
  - **active** VLAN traffic is forwarded
  - **suspend** LAN traffic is blocked.

### Example

- These commands suspend VLAN traffic on VLANs 100-102.

```
switch(config)#vlan 100-102
switch(config-vlan-100-102)#state suspend
switch(config-vlan-100-102)#
```

## switchport access vlan

The **switchport access vlan** command specifies the access VLAN of the configuration mode interface. Ethernet or port channel interfaces that are in access mode are members of only the access VLAN. Untagged frames that the interface receives are associated with the access VLAN. Frames tagged with the access VLAN are also associated with the access VLAN. The interface drops all other tagged frames that it receives. By default, VLAN 1 is the access VLAN of all Ethernet and port channel interfaces.

An interface's access mode is effective only when the interface is in access mode or dot1q-tunnel mode, as specified by the **switchport mode** command. Interfaces in dot1q-tunnel mode handle inbound traffic as untagged traffic and associate all traffic with the access VLAN. Interfaces configured to switchport trunk mode maintain and ignore existing switchport access commands.

The **no switchport access vlan** and **default switchport access vlan** commands restore VLAN 1 as the access VLAN of the configuration mode interface by removing the corresponding **switchport access vlan** statement from *running-config*.

|                     |                                                                          |
|---------------------|--------------------------------------------------------------------------|
| <b>Platform</b>     | all                                                                      |
| <b>Command Mode</b> | Interface-Ethernet Configuration<br>Interface-Port-channel Configuration |

### Command Syntax

```
switchport access vlan v_num
no switchport access vlan
default switchport access vlan
```

### Parameters

- v\_num* number of access VLAN. Value ranges from 1 to 4094. Default is 1.

### Example

- These commands assign VLAN 100 as the access VLAN to Ethernet interface 5.

```
switch(config)#interface ethernet 5
switch(config-if-Et5)#switchport access vlan 100
switch(config-if-Et5)#
```

## switchport mode

The **switchport mode** command specifies the switching mode of the configuration mode interface. The switch supports five switching modes: access, trunk, dot1q-tunnel, tap, and tool.

- **Access switching mode:** The interface is a member of one VLAN, called the access VLAN, as specified by the **switchport access vlan** command. Untagged frames received on the interface are associated with the access VLAN. Tagged frames received on the interface are dropped unless they are tagged with the access VLAN. Frames transmitted from the interface are always untagged.
- **Trunk switching mode:** The interface may be a member of multiple VLANs, as configured by the **switchport trunk allowed vlan** command. Untagged traffic is associated with the interface's native VLAN, as configured with the **switchport trunk native vlan** command.
- **Dot1q-tunnel switching mode:** The interface treats all inbound packets as untagged traffic and handles them as traffic of its access VLAN, as specified by the **switchport access vlan** command.
- **Tap mode:** The interface operates as a tap port. Tap ports receive traffic for replication on one or more tool ports. The interface may be a member of multiple VLANs, as configured by the **switchport tap allowed vlan** command. Untagged traffic is associated with the interface's native VLAN, as configured with the **switchport tap native vlan** command.

Tap ports are in STP forwarding state and prohibit egress traffic. MAC learning, control plane interaction and traps for inbound traffic are disabled.

- **Tool mode:** The interface operates as a tool port. Tool ports replicate traffic received by tap ports. The interface may be a member of multiple VLANs, as configured by the **switchport tool allowed vlan** command. MAC learning, control plane interaction and traps for inbound traffic are disabled.

Tool ports are in STP forwarding state and prohibit ingress traffic that uses port settings.

The status of switchport configured ports depends on the switch's tap aggregation mode (which can be viewed by using the **mode (tap-aggregation mode)** command):

- tap aggregation mode enabled: tap and tool ports are errdisabled. Switching ports are errdisabled.
- tap aggregation mode disabled: tap and tool ports are errdisabled. Switching ports are enabled.

The **no switchport mode** and **default switchport mode** commands return the configuration mode interface to its default setting as an access port by deleting the corresponding **switchport mode** command from *running-config*.

|                     |                                                                          |
|---------------------|--------------------------------------------------------------------------|
| <b>Platform</b>     | all                                                                      |
| <b>Command Mode</b> | Interface-Ethernet Configuration<br>Interface-Port-channel Configuration |

### Command Syntax

```
switchport mode MODE_TYPE
no switchport mode
default switchport mode
```

### Parameters

- **MODE\_TYPE** switching mode of the configuration mode interfaces. Options include:
  - **access** access switching mode.
  - **dot1q-tunnel** dot1q-tunnel switching mode.
  - **tap** tap switching mode.
  - **tool** tool switching mode.
  - **trunk** trunk switching mode.

### Restrictions

Dot1q-tunnel switching mode is not available on Petra platform switches.

Tap aggregation (tap and tool modes) is available on FM6000 and Arad platform switches.

### Example

- These commands configure Ethernet 4 interface as a trunk port.

```
switch(config)#interface ethernet 4
switch(config-if-Et4)#switchport mode trunk
switch(config-if-Et4)#
```

## switchport private-vlan mapping

The **switchport private-vlan mapping** command maps traffic received by the configuration mode interface for a specified primary VLAN to a list of secondary VLANs. Command options are available to establish a VLAN list or modify an existing list. By default, traffic to the primary VLAN is mapped to all of its secondary VLANs.

The **no switchport private-vlan mapping** and **default switchport private-vlan mapping** commands restore the default VLAN mapping by removing the corresponding **switchport private-vlan mapping** statement from *running-config*.

|                     |                                                                          |
|---------------------|--------------------------------------------------------------------------|
| <b>Platform</b>     | FM6000, Helix, Trident, Trident-II                                       |
| <b>Command Mode</b> | Interface-Ethernet Configuration<br>Interface-Port-channel Configuration |

### Command Syntax

```
switchport private-vlan mapping EDIT_ACTION
no switchport private-vlan mapping
default switchport private-vlan mapping
```

### Parameters

- ***EDIT\_ACTION*** modifications to the VLAN list.
    - ***v\_range*** Creates VLAN list from *v\_range*.
    - **add *v\_range*** Adds specified VLANs to current list.
    - **remove *v\_range*** VLAN list contains all VLANs except those specified.
- Valid *v\_range* formats include number, range, or comma-delimited list of numbers and ranges.

### Example

- These commands map Ethernet port 15 from the primary VLANs configured on the port to VLANs 5-10.

```
switch(config)#interface ethernet 15
switch(config-if-Et15)#switchport private-vlan mapping 5-10
switch(config-if-Et15)#
```

## switchport trunk allowed vlan

The **switchport trunk allowed vlan** command creates or modifies the list of VLANs for which the configuration mode interface, in trunk mode, handles tagged traffic. By default, interfaces handle tagged traffic for all VLANs. Command settings persist in *running-config* without taking effect when the switch is in tap aggregation mode or the interface is not in trunk mode.

The **no switchport trunk allowed vlan** and **default switchport trunk allowed vlan** commands restore the trunk mode default allowed VLAN setting of *all* by removing the corresponding **switchport trunk allowed vlan** statement from *running-config*.

|                     |                                                                          |
|---------------------|--------------------------------------------------------------------------|
| <b>Platform</b>     | all                                                                      |
| <b>Command Mode</b> | Interface-Ethernet Configuration<br>Interface-Port-channel Configuration |

### Command Syntax

```
switchport trunk allowed vlan EDIT_ACTION
no switchport trunk allowed vlan
default switchport trunk allowed vlan
```

### Parameters

- ***EDIT\_ACTION*** modifications to the VLAN list.
    - *v\_range* Creates VLAN list from *v\_range*.
    - **add** *v\_range* Adds specified VLANs to current list.
    - **all** VLAN list contains all VLANs.
    - **except** *v\_range* VLAN list contains all VLANs except those specified.
    - **none** VLAN list is empty (no VLANs).
    - **remove** *v\_range* Removes specified VLANs from current list.
- Valid *v\_range* formats include number, range, or comma-delimited list of numbers and ranges.

### Example

- These commands create the trunk mode allowed VLAN list of 6-10 for Ethernet interface 14, then verifies the VLAN list.

```
switch(config)#interface ethernet 14
switch(config-if-Et14)#switchport trunk allowed vlan 6-10
switch(config-if-Et14)#show interfaces ethernet 14 switchport
Name: Et14
Switchport: Enabled
Administrative Mode: trunk
Operational Mode: trunk
Access Mode VLAN: 1 (inactive)
Trunking Native Mode VLAN: 1 (inactive)
Administrative Native VLAN tagging: disabled
Trunking VLANs Enabled: 6-10
Trunk Groups:

switch(config-if-Et14)#
```



## switchport trunk group

The **switchport trunk group** command assigns the configuration mode interface to the specified trunk group. Trunk group ports handle traffic of the VLANs assigned to the group.

The **no switchport trunk group** and **default switchport trunk group** commands remove the configuration mode interface from the specified trunk group by deleting the corresponding statement from *running-config*. If the command does not specify a trunk group, the interface is removed from all trunk groups to which it is assigned.

|                     |                                                                          |
|---------------------|--------------------------------------------------------------------------|
| <b>Platform</b>     | all                                                                      |
| <b>Command Mode</b> | Interface-Ethernet Configuration<br>Interface-Port-channel Configuration |

### Command Syntax

```
switchport trunk group group_name
no switchport trunk group [group_name]
default switchport trunk group [group_name]
```

### Parameters

- *group\_name* trunk group name.

### Example

- These commands assign port channel 4 to trunk group *fe-1*.

```
switch(config)#interface port-channel 4
switch(config-if-Po4)#switchport trunk group fe-1
switch(config-if-Po4)#
```

## switchport trunk native vlan

The **switchport trunk native vlan** command specifies the trunk mode native VLAN for the configuration mode interface. Interfaces in trunk mode associate untagged frames with the native VLAN. Trunk mode interfaces can also be configured to drop untagged frames. The default native VLAN for all interfaces is VLAN 1.

The **no switchport trunk native vlan** and **default switchport trunk native vlan** commands restore VLAN 1 as the trunk mode native VLAN to the configuration mode interface by removing the corresponding **switchport trunk native vlan** command from *running-config*.

|                     |                                                                          |
|---------------------|--------------------------------------------------------------------------|
| <b>Platform</b>     | all                                                                      |
| <b>Command Mode</b> | Interface-Ethernet Configuration<br>Interface-Port-channel Configuration |

### Command Syntax

```
switchport trunk native vlan VLAN_ID
no switchport trunk native vlan
default switchport trunk native vlan
```

### Parameters

- ***VLAN\_ID*** the ID of the native VLAN. Options include
  - **v\_num** VLAN number. Value ranges from 1 to 4094
  - **tag** interface drops all untagged frames.

### Example

- These commands configure VLAN 100 as the native VLAN for port channel 21.

```
switch(config)#interface port-channel 21
switch(config-if-Po21)#switchport trunk native vlan 100
switch(config-if-Po21)#
```

## switchport vlan mapping

The **switchport vlan mapping** command translates packets with a dot1q header to the internal VLAN for a routed port. The VLAN in the incoming packets is mapped to the internal VLAN of the routed ports and packets egressing the routed ports are encapsulated with a dot1q header for the specific VLAN. For egress packets, no priority information is added to the dot1q header and the priority from the incoming encapsulation will be retained.

The **no switchport vlan mapping** and **default switchport vlan mapping** commands remove the mirroring session command from *running-config*.

|                     |                                                                          |
|---------------------|--------------------------------------------------------------------------|
| <b>Platform</b>     | Helix, Trident, Trident-II                                               |
| <b>Command Mode</b> | Interface-Ethernet Configuration<br>Interface-Port-channel Configuration |

### Command Syntax

```
switchport vlan mapping [DIRECTION] source_vlan dest_vlan
no switchport vlan mapping source_vlan dest_vlan
no switchport vlan mapping DIRECTION source_vlan
default switchport vlan mapping source_vlan dest_vlan
default switchport vlan mapping DIRECTION source_vlan
```

### Parameters

- ***DIRECTION*** transmission direction of traffic to be mirrored.
  - <no parameter> mirrors transmitted and received traffic.
  - **in** mirrors received traffic only.
  - **out** mirrors transmitted traffic only.
- ***source\_vlan*** Source VLAN. Value ranges from 1 to 4094.
- ***dest\_vlan*** Source VLAN. Value ranges from 1 to 4094.

### Example

- This command translates only incoming packets.
 

```
switch(config)# interface ethernet 5
switch(config-if-Et5)# switchport vlan mapping in 201 2008
switch(config-if-Et5)#
```
- This command translates multiple VLAN mappings under an interface.
 

```
switch(config)#interface ethernet 5
switch(config-if-Et5)# switchport vlan mapping 50 60
switch(config-if-Et5)# switchport vlan mapping 61 71
switch(config-if-Et5)# switchport vlan mapping 62 72
switch(config-if-Et5)#
```

## trunk group

The **trunk group** command assigns the configuration mode VLAN to a specified trunk group.

A trunk group is the set of physical interfaces that comprise the trunk and the collection of VLANs whose traffic is carried on the trunk. The traffic of a VLAN that belongs to one or more trunk groups is carried only on ports that are members of trunk groups to which the VLAN belongs. Switchport commands specify the physical interfaces that carry trunk group traffic.

The **no trunk group** and **default trunk group** commands remove the configuration mode VLAN from the specified trunk group by removing the corresponding **trunk group** statement from *running-config*. If a trunk group is not specified, the commands remove the configuration mode VLAN from all trunk groups.

|              |                    |
|--------------|--------------------|
| Platform     | all                |
| Command Mode | VLAN Configuration |

### Command Syntax

```
trunk group name
no trunk group [name]
default trunk group [name]
```

### Parameters

- *name* a name representing the trunk group.

### Example

- These commands assigns VLAN 49 to the trunk group *mlagpeer*:

```
switch(config)#vlan 49
switch(config-vlan-49)#trunk group mlagpeer
switch(config-vlan-49)#
```

## vlan

The **vlan** command places the switch in VLAN configuration mode to configure a set of virtual LANs. The command creates the specified VLANs if they do not exist prior to issuing the command. A VLAN that is in use as an internal VLAN may not be created or configured. The switch rejects any **vlan** command that specifies an internal VLAN ID.

The **default vlan** and **no vlan** commands removes the VLAN statements from *running-config* for the specified VLANs.

The **exit** command returns the switch to global configuration mode.

|                     |                      |
|---------------------|----------------------|
| <b>Platform</b>     | all                  |
| <b>Command Mode</b> | Global Configuration |

### Command Syntax

```
vlan vlan_range
no vlan vlan_range
default vlan vlan_range
```

### Parameters

- *vlan\_range* VLAN list.

Formats include a name, number, number range, or comma-delimited list of numbers and ranges.

### Commands Available in VLAN configuration mode

- **name (VLAN configuration mode)**
- **state**
- **trunk group**

### Guidelines

In MLAG configurations, VLANs operate as follows:

- The VLAN must be configured identically on both MLAG peer switches.
- The port-specific bridging configuration originates on the switch where the port is physically located. This configuration includes the switchport access VLAN, switchport mode (trunk or access), trunk-allowed VLANs, the trunk native VLAN, and the switchport trunk groups.

### Example

- This command creates VLAN 49 and enters VLAN configuration mode for the new VLAN:

```
switch(config)#vlan 49
switch(config-vlan-49)#
```

## vlan internal allocation policy

The **vlan internal allocation policy** command specifies the range that the switch can allocate as internal VLANs when configuring routed ports and the order of their allocation. By default, the switch allocates VLANs in ascending order from VLAN 1006 to VLAN 4094.

The **no vlan internal allocation policy** and **default vlan internal allocation policy** commands revert the policy to its default.

|              |                      |
|--------------|----------------------|
| Platform     | all                  |
| Command Mode | Global Configuration |

### Command Syntax

```
vlan internal allocation policy DIRECTION [RANGE_VLAN]
no vlan internal allocation policy
default vlan internal allocation policy
```

### Parameters

- **DIRECTION** VLAN allocation number direction. Options include:
  - **ascending** allocates internal VLANs from lower VLAN bound to upper VLAN bound.
  - **descending** allocates internal VLAN from upper VLAN bound to lower VLAN bound.
- **RANGE\_VLAN** allocation range. Options include:
  - **<no parameter>** 1006 (lower bound) to 4094 (upper bound).
  - **range lower upper** specifies lower bound (*lower*) and upper bound (*upper*).

### Examples

- This command configures the switch to allocate internal VLANs from 3000 through 3999.

```
switch(config)#vlan internal allocation policy ascending range 3000 3999
switch(config)#
```
- This command configures the switch to allocate internal VLANs from 4094 through 1006.

```
switch(config)#vlan internal allocation policy descending
switch(config)#
```
- This command configures the switch to allocate internal VLANs from 4094 down through 4000.

```
switch(config)#vlan internal allocation policy descending range 4000 4094
switch(config)#
```
- This command reverts the allocation policy to its default (*ascending*, between *1006* and *4094*).

```
switch(config)#no vlan internal allocation policy
switch(config)#
```

## VXLAN

---

This chapter describes Arista's VXLAN implementation. Sections in this chapter include:

- [Section 17.1: VXLAN Introduction](#)
- [Section 17.2: VXLAN Description](#)
- [Section 17.3: VXLAN Configuration](#)
- [Section 17.4: VXLAN Command Descriptions](#)

### 17.1 VXLAN Introduction

Virtual Extensible LAN (VXLAN) is a networking technology that encapsulates MAC-based Layer 2 Ethernet frames within Layer 3 UDP packets to aggregate and tunnel multiple layer 2 networks across a Layer 3 infrastructure. VXLAN scales up to 16 million logical networks and supports layer 2 adjacency across IP networks. Multicast transmission architecture is used for broadcast, multicast, and unknown unicast traffic.

[Table 17-1](#) summarizes VXLAN feature support:

**Table 17-1      VXLAN Feature Support by Platform**

| Platform   | VXLAN Bridging | VXLAN Routing | VXLAN Bridging over MLAG | VXLAN Routing over MLAG |
|------------|----------------|---------------|--------------------------|-------------------------|
| FM6000     | Yes            | Yes           | Yes                      | No                      |
| Arad       | Yes            | No            | Yes                      | No                      |
| Trident-II | Yes            | No            | No                       | No                      |

## 17.2 VXLAN Description

These sections describe VXLAN architecture, the data objects that comprise a VXLAN network, and process of bridging packets through a VXLAN network.

- [Section 17.2.1: VXLAN Architecture](#)
- [Section 17.2.2: VXLAN Processes](#)
- [Section 17.2.3: Multicast and Broadcast over VXLAN](#)
- [Section 17.2.4: VXLAN Gateway](#)
- [Section 17.2.5: VXLAN and MLAG](#)
- [Section 17.2.6: Data Structures](#)

### 17.2.1 VXLAN Architecture

The VXLAN architecture extends an L2 network by connecting VLANs from multiple hosts through UDP tunnels called VXLAN segments. Each VXLAN segment is identified by a 24-bit virtual network identifier (VNI). Within a host, each VLAN whose network is extended to other hosts is associated with a VNI. An extended L2 network comprises the devices attached to VLANs from all hosts that are on VLANs that are associated with the same VNI.

[Figure 17-1](#) displays the data objects that comprise a VXLAN implementation on a local host.

**Figure 17-1** VXLAN Architecture

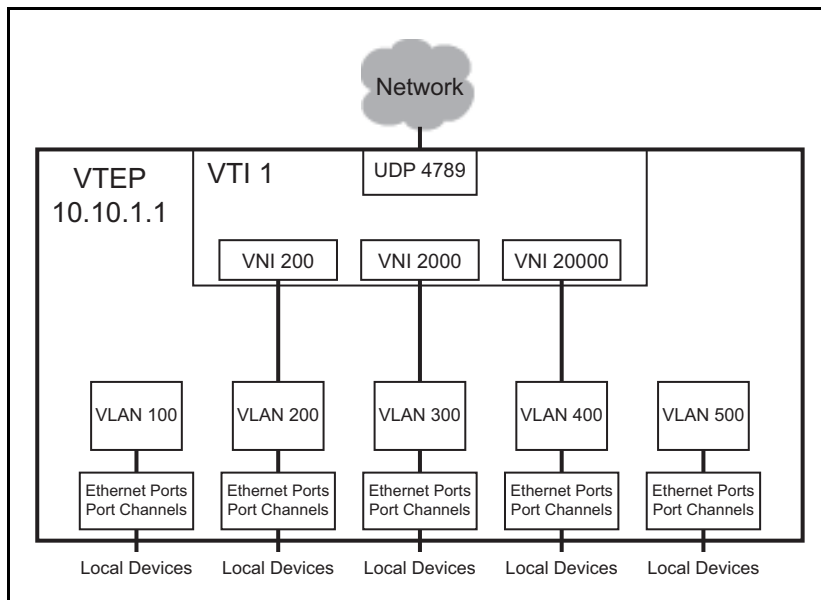

- **VXLAN Tunnel End Point (VTEP):** a host with at least one VXLAN Tunnel Interface (VTI).
- **VXLAN Tunnel Interface (VTI):** a switchport linked to a UDP socket that is shared with VLANs on various hosts. Packets bridged from a VLAN to the VTI are sent out the UDP socket with a VXLAN header. Packets arriving on the VTI through the UDP socket are demuxed to VLANs for bridging.
- **Virtual Network Identifier (VNI):** a 24-bit number that distinguishes between the VLANs carried on a VTI. It facilitates the multiplexing of several VLANs over a single VTI.

VNIs can be expressed in digital or dotted decimal formats. VNI values range from 1 to 16777215 or from 0.0.1 to 255.255.255.

The network in [Figure 17-1](#) has the following assignments:



- VTEP IP address of 10.10.1.1
- UDP port of 4789
- One VTI that supports three VXLAN segments (UDP tunnels): VNI 200, VNI 2000, and VNI 20000
- Five VLANs, of which three VLANs can communicate with remote devices over Layer 2.

## 17.2.2 VXLAN Processes

When a packet enters a VLAN from a member (ingress) port, the VLAN learns the source address by adding an entry to the MAC address table that associates the source to the ingress-port. The VLAN then searches the table for destination address. If the MAC address table lists the address, the packet is sent out the corresponding port. Otherwise, the packet is flooded to all ports except the ingress port.

VXLANs extend VLANs through the addition of a VXLAN address table that correlates remote MAC addresses to their port and resident host IP address. Packets that are destined to a remote device are sent to the VXLAN tunnel interface (VTI), which is the switchport that is linked to the UDP socket. The packet is encapsulated with a VXLAN header that includes the VNI associated with the VLAN and the IP mapping of the destination host. The packet is sent through a UDP socket to the destination VTEP IP. The VTI on the remote host extracts the original packet and bridges it to the VLAN associated with the VNI on the remote host.

UDP port 4789 is recognized as the VXLAN socket and listed as the destination port on the UDP packets. The UDP source port field is filled with a hash of the inner header to facilitate load balancing.

**Figure 17-2** VXLAN Implementation

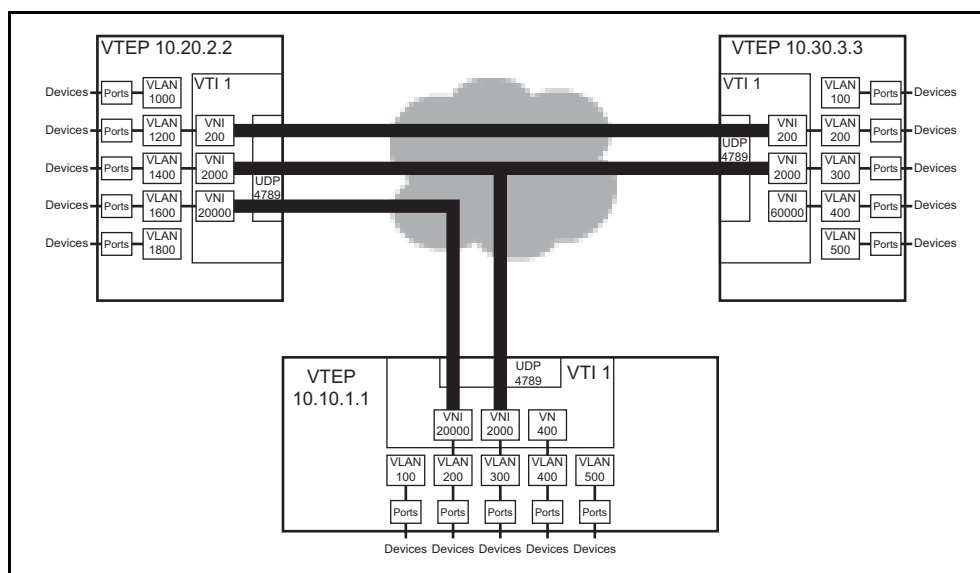

Figure 17-2 displays a configuration that includes three VTEPs. The VXLAN defines three inter-host L2 networks. The VLANs that comprise the networks include:

- VNI 200: VTEP 10.20.2.2: VLAN 1200 and VTEP 10.30.3.3: VLAN 200
- VNI 2000: VTEP 10.10.1.1: VLAN 300, VTEP 10.20.2.2: VLAN 1400, and VTEP 10.30.3.3: VLAN 300
- VNI 20000: VTEP 10.10.1.1: VLAN 200, and VTEP 10.20.2.2: VLAN 1600

### VXLAN Routing

VXLAN routing is enabled by creating a VLAN interface on the VXLAN-enabled VLAN and assigning an IP address to the VLAN interface. The IP address serves as VXLAN gateway for devices that are accessible from the VXLAN-enabled VLAN.

### 17.2.3 Multicast and Broadcast over VXLAN

These sections describe multicast and broadcast over VXLANs. Multicast packet flooding describes broadcast and multicast transmission by associating a multicast group to a VTI through a configuration command. Head-end Replication (HER) supports BUM transmissions through flood lists.

#### 17.2.3.1 Multicast Packet Flooding

Multicast packet flooding is supported with VXLAN bridging without MLAG. A VTI is associated with a multicast group through a configuration command.

##### **VXLAN and Broadcast**

When a VLAN receives or sends a broadcast packet the VTI is treated as a bridging domain L2 interface. The packet is sent from this interface on the multicast group associated with the VTI. The VTIs on remote VTEPs that receive this packet extract the original packet, which is then handled by the VLAN associated with the packet's VNI. The VLAN floods the packet, excluding the VTI. When the broadcast results in a response, the resulting packet can be unicast back to the originating VTEP because the VXLAN address table obtained the host MAC to VTEP association from the broadcast packet.

##### **VXLAN and Multicast**

A VTI is treated as an L2 interface in the VLAN for handling multicast traffic, which is mapped from the VLAN to the multicast group associated with the VTI. All VTEPs join the configured multicast group for inter-VTEP communication within a VXLAN segment; this multicast group is independent of any other multicast groups that the hosts in the VLAN join.

The IP address space for the inter-host VXLAN communication may be sourced from a different VRF than the address space of the hosts in the VLAN. The multicast group for inter-VTEP transmissions must not be used for other purposes by any device in the VXLAN segment space.

#### 17.2.3.2 Head-end Replication

Head-end replication uses a flood list to support broadcast, unknown unicast, and multicast (BUM) traffic over VXLAN. The flood list specifies a list of remote VTEPs. The switch replicates BUM data locally for bridging across the remote VTEPs specified by the flood list. This data flooding facilitates remote MAC address learning by forwarding data with unknown MAC addresses.

Head-end replication is required for VXLAN routing and to support VXLANs over MLAG.

### 17.2.4 VXLAN Gateway

A VXLAN gateway is a service that exchanges VXLAN data and packets with devices connected to different network segments. VXLAN traffic must pass through a VXLAN gateway to access services on physical devices in a distant network.

A VXLAN gateway requires the following information:

- An IP address that is designated as the VXLAN interface source.
- VLAN to VNI mapping.
- VTEP list for each VNI.
- A method for handling broadcast, unknown unicast, and multicast (BUM) packets.

Arista switches manually perform VXLAN gateway services. The switch connects to VXLAN gateways that serve other network segments. MAC address learning is performed in hardware from inbound VXLAN packets. BUM packets are supported through one of the methods specified in [Section 17.2.3](#).

## 17.2.5 VXLAN and MLAG

VXLAN over MLAG configurations provide hardware VTEP redundancy. For MLAG peers to act as a single VTEP, the VTI configuration must be identical on each peer. This also assures that a host that is connected to the MLAG interface is seen as behind a single VTEP by the rest of the network to prevent the remote MAC from flapping between the remote VTEPs.

The following VXLAN interface configuration must be consistent across both the MLAG peers:

- VLAN-VNI mappings
- VTEP IP address on source loopback interface
- Flood VTEP list for head-end replication

When OSPF is implemented, explicitly configure the OSPF router ID to assure that the switch does not configure it as the loopback address.

These conventions are enforced by MLAG switches to ensure they perform as single logical VXLAN VTEP:

- Packets are VXLAN encapsulated only on the MLAG peer that receives them.
- Packets arriving on the peer link are not VXLAN encapsulated
- Packets arriving on the peer link that are not destined to the switch are not VXLAN decapsulated.
- Packets that are decapsulated and sent over the peer link should not flood active MLAG interfaces.
- Packets sent over the peer link to CPU are not subject to HER to the other VTEP in software.
- Packets destined to the VTEP IP address are terminated at the MLAG pair that receives them.

## 17.2.6 Data Structures

VXLAN implementation requires two VXLAN tables and a MAC address table accommodation.

### 17.2.6.1 MAC Address Table VXLAN Support

MAC address table entries correlate MAC addresses with the port upon which packets arrive. In addition to Ethernet and port channels, the port column may specify a VTI for packets that arrive on a VLAN from a remote port through the VXLAN segment.

### 17.2.6.2 VTEP-MAC Address Table

VTEP-MAC address table entries correlate MAC address with the IP address of the VTEP from where packets bearing the MAC address arrive. The VTI uses this table to determine the destination address for packets that are sent to remote hosts.

### 17.2.6.3 VNI-VLAN Map

The VNI-VLAN map displays the one-to-one correspondence between the VNIs assigned on the switch and the VLANs to which they are assigned. Each VNI can be assigned to only one VLAN; each VLAN can be assigned a maximum of one VNI. Each VNI-VLAN assignment constitutes a VXLAN segment.

## 17.3 VXLAN Configuration

These sections describe VXLAN configuration tasks:

- [Section 17.3.1: Configuring the VTI](#)
- [Section 17.3.2: Head End Replication Configuration](#)
- [Section 17.3.3: VXLAN Routing](#)
- [Section 17.3.4: Displaying VXLAN Configuration](#)

### 17.3.1 Configuring the VTI

Configuring the VTI enables VXLAN bridging and is a requirement for VXLAN Routing. The following sections describe the steps required to enabling VXLAN bridging by bringing up the VXLAN line protocol. [Section 17.3.3](#) describes the additional steps required to enable VXLAN routing.

#### Instantiating the VTI and VXLAN Configuration Mode

The `interface vxlan` command places the switch in VXLAN-interface configuration mode for modifying the specified VXLAN tunnel interface (VTI). The command also instantiates the interface if it was not previously created.

VXLAN interface configuration mode is not a group change mode; *running-config* is changed immediately after commands are executed. The `exit` command does not affect the configuration.

#### Example

- These commands create VXLAN tunnel interface 1, place the switch in VXLAN-interface configuration mode, and display parameters of the new VTI.

```
switch(config)#interface vxlan 1
switch(config-if-Vx1)#show active
interface Vxlan1
 vxlan udp-port 4789
switch(config-if-Vx1)#
```

#### Assigning an IP address to the VTEP

The `vxlan source-interface` command specifies the loopback interface from which the VTEP derives the source address (IP) that it uses when exchanging VXLAN frames. This address is used by UDP headers to specify source and destination addresses of hosts that send or receive VXLAN encapsulated packets.

There is no default source interface assignment. A valid VXLAN configuration requires the assignment of a loopback interface to the VTEP and the assignment of a valid IP address to the specified interface.

#### Example

- These commands configure VTI 1 to use IP address 10.25.25.3 (loopback interface 15) as the source interface in the encapsulation fields of outbound VXLAN frames.

```
switch(config)#interface loopback 15
switch(config-if-Lo15)#ip address 10.25.25.3/24
switch(config-if-Lo15)#exit
switch(config)#interface vxlan 1
switch(config-if-Vx1)#vxlan source-interface loopback 15
switch(config-if-Vx1)#show active
interface Vxlan1
 vxlan source-interface Loopback15
 vxlan udp-port 4789
switch(config-if-Vx1)#
```

### Assigning a UDP Port to the VTEP

Packets bridged to the VTI from a VLAN are encapsulated with a VXLAN header, then sent through a pre-configured UDP port. Packets that arrive through this port are assumed to be VXLAN encapsulated and sent to the bridging domain of the recipient VLAN as determined by the VNI in the VXLAN header and the VNI-VLAN map.

The **vxlan udp-port** command associates a UDP port with the configuration mode VXLAN interface (VTI). By default, UDP port 4789 is associated with the VTI.

---

**Important** UDP port 4789 is reserved by convention for VXLAN usage. Under most typical applications, this parameter should be set to the default value.

---

### Example

- This command associates UDP port 5500 with VXLAN interface 1.
 

```
switch(config)#interface vxlan 1
switch(config-if-Vx1)#vxlan udp-port 5500
switch(config-if-Vx1)#show active
interface Vxlan1
 vxlan udp-port 5500
switch(config-if-Vx1)#
```
- This command resets the VXLAN interface 1 UDP port association of 4789.
 

```
switch(config-if-Vx1)#no vxlan udp-port
switch(config-if-Vx1)#show active
interface Vxlan1
 vxlan udp-port 4789
switch(config-if-Vx1)#
```

### Assigning a VNI to a VLAN

When a VLAN bridges a packet to the VTI, the packet is encapsulated with a VXLAN header that includes the VNI associated with the VLAN. Packets that arrive on the VTI's UDP socket are bridged to the VLAN that is associated with the VNI specified by the VXLAN header that encapsulates the packet.

The VTI requires a one-to-one correspondence between specified VLANs and VNI values. Commands that assign a new VNI to a previously configured VLAN replace existing VLAN assignment statements in *running-config*. Commands that attempt to assign a VNI value to a second VLAN generate a CLI error.

The **vxlan vlan vni** command associates a VLAN ID with a virtual network identifier (VNI).

### Example

- These commands associate VLAN 100 to VNI 100 and VLAN 200 to VNI 10.10.200.
 

```
switch(config)#interface vxlan 1
switch(config-if-Vx1)#vxlan vlan 100 vni 100
switch(config-if-Vx1)#vxlan vlan 200 vni 10.10.200
switch(config-if-Vx1)#show active
interface Vxlan1
 vxlan udp-port 4789
 vxlan vlan 200 vni 658120
 vxlan vlan 100 vni 100
switch(config-if-Vx1)#vxlan vni notation dotted
switch(config-if-Vx1)#show active
interface Vxlan1
 vxlan udp-port 4789
 vxlan vlan 100 vni 0.0.100
 vxlan vlan 200 vni 10.10.200
switch(config-if-Vx1)#
```

### Assigning a Multicast Group to the VTI

The VTI maps multicast traffic from its associated VLANs to a specified multicast group. Inter-VTEP multicast communications include all VTEPs that are associated with the specified multicast group, which is independent of any other multicast groups that VLAN hosts may join.

The **vxlan multicast-group** command associates a specified multicast group with the configuration mode VXLAN interface (VTI), which handles multicast and broadcast traffic as a layer 2 interface in a bridging domain.

#### Example

- This command associates the multicast address of 227.10.1.1 with VTI 1.

```
switch(config)#interface vxlan 1
switch(config-if-Vx1)#vxlan multicast-group 227.10.1.1
switch(config-if-Vx1)#show active
interface Vxlan1
 vxlan multicast-group 227.10.1.1
 vxlan udp-port 4789
switch(config-if-Vx1)#
```

### Verifying the VXLAN Configuration

The **show interface vxlan 1** displays the configuration and connection status of the VXLAN

#### Example

- This command indicates that the VXLAN line protocol status is *up*.

```
switch(config-if-Vx1)#show interface vxlan 1
Vxlan1 is up, line protocol is up (connected)
Hardware is Vxlan
Source interface is Loopback15 and is active with 10.25.25.3
Static vlan to vni mapping is
 [100, 0.0.100] [200, 10.10.200]
Multicast group address is 227.1.1.1
switch(config-if-Vx1)#
```

## 17.3.2 Head End Replication Configuration

Head-end replication is a data distribution method that supports broadcast, unknown unicast, and multicast (BUM) traffic over VXLANs by replicating BUM data locally for transmission to the set of remote VTEPs specified by a flood list. This data flooding facilitates remote MAC address learning through the forwarding of data with unknown MACs.

Each **vxlan flood vtep** statement in *running-config* associates a set of VTEP addresses to an access VNI. A default flood list is also configurable that applies to all VNIs for which a flood list is not configured.

The VTEP flood list is created and modified through the **vxlan flood vtep** command. When configuring VXLAN bridging, the flood list can replace **vxlan multicast-group**.

#### Example

- These commands create a default VXLAN head-end replication flood list.

```
switch(config)#interface vxlan 1
switch(config-if-Vx1)#vxlan flood vtep 10.1.1.1 10.1.1.2
switch(config-if-Vx1)#show active
interface Vxlan1
 vxlan flood vtep 10.1.1.1 10.1.1.2
 vxlan udp-port 4789
switch(config-if-Vx1)#
```

- These commands create VXLAN head-end replication flood lists for the VNIs accessed through VLANs 101 and 102.

```
switch(config-if-Vx1)#vxlan vlan 101-102 flood vtep 11.1.1.1 11.1.1.2 11.1.1.3
switch(config-if-Vx1)#show active
interface Vxlan1
 vxlan flood vtep 10.1.1.1 10.1.1.2
 vxlan vlan 101 flood vtep 11.1.1.1 11.1.1.2 11.1.1.3
 vxlan vlan 102 flood vtep 11.1.1.1 11.1.1.2 11.1.1.3
 vxlan udp-port 4789
switch(config-if-Vx1)#
```

## 17.3.3 VXLAN Routing

### 17.3.3.1 Implementing VXLAN Routing

VXLAN routing is enabled by creating a VLAN interface (SVI) on a VLAN that is associated to a VNI. In [Figure 17-3](#), VXLAN routing is enabled on Switch A by configuring a VLAN interface with an IP address of 10.10.10.1. Packets from Devices A-1 and B-2 that have destinations other than 10.10.10.0/28 are VXLAN-bridged to the default gateway (10.10.10.1), then routed from Switch A.

**Figure 17-3 Implementing VXLAN Routing**

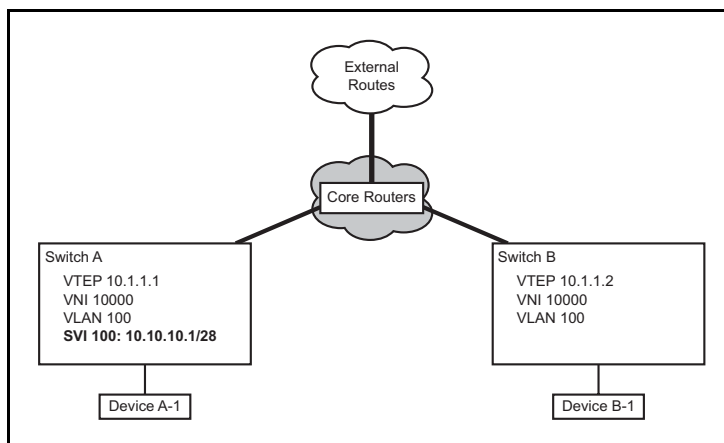

#### Example

- These commands configure Switch A to perform VXLAN routing. The example includes OSPF routing that is used for underlay routing.

```
switch-A(config)#route-map vxlanvlan permit 10
switch-A(config-route-map-vxlanvlan)#match interface loopb5
switch-A(config-route-map-vxlanvlan)#exit
switch-A(config)#route-map vxlanvlan permit 20
switch-A(config-route-map-vxlanvlan)#match interface vlan 100
switch-A(config-route-map-vxlanvlan)#exit
switch-A(config)#router ospf 1
switch-A(config-router-ospf)#redistribute connected route-map vxlanvlan
switch-A(config-router-ospf)#exit
switch-A(config)#interface loopback 5
switch-A(config-if-Lo5)#ip address 10.25.25.3/24
switch-A(config-if-Lo5)#exit
switch-A(config)#interface vxlan 1
switch-A(config-if-Vx1)#vxlan source-interface loopback 5
switch-A(config-if-Vx1)#vxlan vlan 100 vni 10000
```

```
switch-A(config)#interface vlan 100
switch-A(config-if-Vl100)#ip address 10.10.10.1/28
switch-A(config-if-Vl100)#exit
```

### 17.3.3.2 Direct VXLAN Routing

In [Figure 17-3](#), VXLAN routing is enabled on Switch A only; Switch B supports VXLAN bridging. Traffic from Switch B devices to the external routes must go through the core route twice: once as they are bridged to is VXLAN gateway and once when routed to its next hop device.

Direct VXLAN routing addresses this issue by configuring each VTEP with all VLANs where VXLAN is enabled. This allows packets to be VXLAN-bridged to a local VTEP and then routed to remote VTEPs.

The following sections describe conventions required to implement Direct VXLAN Routing, then presents a direct VXLAN routing implementation.

#### Virtual IP and MAC Addresses

Virtual-router IP addresses can be configured on VLAN interfaces in addition to a primary address. All VTEPs in a direct VXLAN network can be configured with the same virtual router address. This allows devices to use a common IP address as their VXLAN gateway.

The `ip address virtual` command configures a specified address as the primary IPv4 address and as a virtual IP address for the configuration mode VLAN interface. This results in the virtual MAC address (`ip virtual-router mac-address`) assignment to the VLAN interface. In large VXLAN networks, using distinct primary IP addresses for each VTEP limits the number addresses on its subnet for connected hosts. Defining a common virtual IP address for all VTEPs and using that their primary addresses conserves subnet addresses

#### Example

- These commands specify a virtual router address of 00:00:00:00:00:48 for the switch and, for VLAN 100, a primary address of 10.10.10.10/28 and a virtual IP address of 10.10.10.10.

```
switch(config)#ip virtual-router mac-address 00:00:00:00:00:48
switch(config)#interface vlan 100
switch(config-if-Vl100)#ip address virtual 10.10.10.10/28
switch(config-if-Vl100)#show active
interface Vlan100
ip address virtual 10.10.10.10/28
switch(config-if-Vl100)#
```

#### Virtual VTEP Configuration

A virtual VTEP address is specified by configuring a secondary address on the loopback interface designated as the VXLAN's source interface. All VTEPs in the direct routing topology share the same virtual VTEP address.

You must also configure the secondary VTEP IP on the flood-list of the downstream VXLAN VTEPS as shown below.

#### Example

- These commands specify a primary (10.1.1.1) and virtual VTEP address ( 10.2.2.2).

```
Switch1
switch(config)#interface loopback 5
switch(config-if-Lo5)#ip address 10.1.1.1/24
switch(config-if-Lo5)#ip address 10.2.2.2/24 secondary
switch(config-if-Lo5)#show active
interface Loopback5
ip address 10.1.1.1/24
ip address 10.2.2.2/24 secondary
```



```

switch(config-if-Lo5)#exit
switch(config)#interface vxlan 1
switch(config-if-Vx1)#vxlan source-interface loopback 5
switch(config-if-Vx1)#show active
interface Vxlan1
 vxlan source-interface Loopback5
 vxlan udp-port 4789
 vxlan vlan 100 vni 10000
switch(config-if-Vx1)#

Switch2
switch(config)#interface vxlan1
switch(config-if-Vx1)#vxlan flood vtep 10.1.1.1
switch(config-if-Vx1)#vxlan flood vtep 10.2.2.2

```

### Direct VXLAN Topology

Figure 17-4 displays a direct VXLAN topology, where each VTEP is configured with the same set of VNIs, VLAN interfaces, and virtual VTEP address.

Figure 17-4 Direct VXLAN Routing

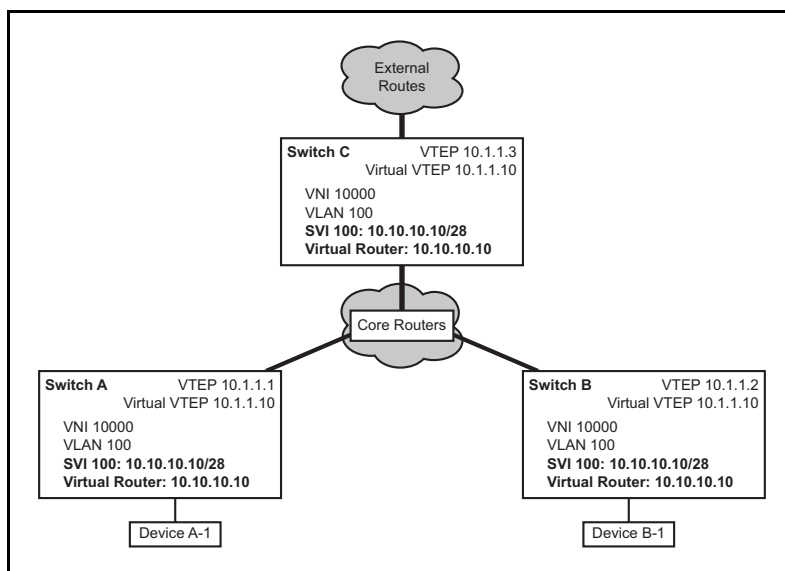

**Example**

- These commands configure VXLAN parameters for Switch-A in [Figure 17-4](#).

```
switch-A(config)#route-map vxlanvlan permit 10
switch-A(config-route-map-vxlanvlan)#match interface loopb5
switch-A(config-route-map-vxlanvlan)#exit
switch-A(config)#route-map vxlanvlan permit 20
switch-A(config-route-map-vxlanvlan)#match interface vlan 100
switch-A(config-route-map-vxlanvlan)#exit
switch-A(config)#router ospf 1
switch-A(config-router-ospf)#redistribute connected route-map vxlanvlan
switch-A(config-router-ospf)#exit
switch-A(config)#ip virtual-router mac-address 00:00:00:00:00:48
switch-A(config)#interface loopback 5
switch-A(config-if-Lo5)#ip address 10.1.1.3/24
switch-A(config-if-Lo5)#ip address 10.1.1.10/24 secondary
switch-A(config-if-Lo5)#exit
switch-A(config)#interface vxlan 1
switch-A(config-if-Vx1)#vxlan source-interface loopback 5
switch-A(config-if-Vx1)#vxlan vlan 100 vni 10000
switch-A(config)#interface vlan 100
switch-A(config-if-Vl100)#ip address virtual 10.10.10.10/28
switch-A(config-if-Vl100)#exit
```

### 17.3.4 Displaying VXLAN Configuration

This section describes the commands that control the display format of VNIs and the commands that list VXLAN configuration and transmission information.

**Configuring VNI Display Format**

The **vxlan vni notation dotted** command configures the switch to display VNIs in dotted decimal notation. VNI values range from 1 to 16777215 in decimal notation and from 0.0.1 to 255.255.255 in dotted decimal notation.

The command affects the VNI number display in all **show** commands, including **show running-config**. Commands that include VNI as a parameter may use decimal or dotted decimal notation regardless of the setting of this command. By default, show commands display VNI number in decimal notation.

**Examples**

- These commands configure the switch to display vni numbers in dotted decimal notation, then displays a configuration that includes a VNI setting.

```
switch(config)#vxlan vni notation dotted
switch(config)#interface vxlan 1
switch(config-if-Vx1)#show active
interface Vxlan1
 vxlan udp-port 4789
 vxlan vlan 333 vni 3.4.5
switch(config-if-Vx1)#
```

- These commands configure the switch to display vni numbers in decimal notation, then displays a configuration that includes a VNI setting.

```
switch(config)#no vxlan vni notation dotted
switch(config)#interface vxlan 1
switch(config-if-Vx1)#show active
interface Vxlan1
 vxlan udp-port 4789
 vxlan vlan 333 vni 197637
switch(config-if-Vx1)#
```

## MAC Address Table

The MAC address table indicates a MAC address from a device on a remote host by indicating Vx interface as the port that corresponds to the address.

### Example

- This command displays a MAC address table that includes entries of devices from remote hosts by specifying Vx1 as the corresponding port.

```
switch>show mac address-table
 Mac Address Table

Vlan Mac Address Type Ports Moves Last Move
---- -
1 0050.5682.6725 DYNAMIC Et16 1 0:02:01 ago
1 0050.568e.58e9 DYNAMIC Et23 2 0:08:53 ago
1 0050.56a0.474a DYNAMIC Et16 1 0:18:04 ago
51 0000.0051.0004 DYNAMIC Et5 1 12 days, 1:02:44 ago
51 0000.0051.0005 DYNAMIC Et5 1 12 days, 1:02:44 ago
51 0000.0051.0101 DYNAMIC Vx1 1 12 days, 0:17:30 ago
51 0000.0051.0102 DYNAMIC Vx1 1 12 days, 0:17:30 ago
61 0000.0061.0005 DYNAMIC Et5 1 12 days, 1:02:44 ago
Total Mac Addresses for this criterion: 8

 Multicast Mac Address Table

Vlan Mac Address Type Ports
---- -
Total Mac Addresses for this criterion: 0
switch>
```

## VXLAN MAC Address Table

VXLAN MAC address table entries correlate MAC addresses accessible through remote VTEPs with the local VLAN and the IP address of the VTEP through which the addressed device is accessed. The VTI uses this table when constructing the VXLAN encapsulation to specify the destination IP address of the recipient VTEP and the VNI segment through which the device's remote VLAN is accessed.

The [show vxlan address-table](#) command displays the VXLAN MAC address table.

### Example

- This command displays the VXLAN address table.

```
switch>show vxlan address-table
 Vxlan Mac Address Table

Vlan Mac Address Type Prt Vtep Moves Last Move
---- -
51 0000.0051.0101 DYNAMIC Vx1 10.25.2.12 1 4 days, 0:37:14 ago
51 0000.0051.0102 DYNAMIC Vx1 10.25.2.12 1 4 days, 0:37:14 ago
51 0000.0051.0103 DYNAMIC Vx1 10.25.2.12 1 4 days, 0:37:14 ago
51 0000.0051.0104 DYNAMIC Vx1 10.25.2.12 1 4 days, 0:37:14 ago
51 0000.0051.0105 DYNAMIC Vx1 10.25.2.12 1 4 days, 0:37:14 ago
61 0000.0061.0103 DYNAMIC Vx1 10.25.2.12 1 4 days, 0:37:14 ago
61 0000.0061.0104 DYNAMIC Vx1 10.25.2.12 1 4 days, 0:37:14 ago
61 0000.0061.0105 DYNAMIC Vx1 10.25.2.12 1 4 days, 0:37:14 ago
switch>
```

### VXLAN MAC Address Table

The **show vxlan vtep** command displays information about remote VTEPs that the configured VTI has discovered and with whom it has exchanged packets.

#### Example

- These commands display the VTEPs that have exchanged data with the configured VTI.

```
switch>show vxlan vtep
Remote vteps for Vxlan1:
10.52.2.12
Total number of remote vteps: 1
switch>
```

### VXLAN Counters

The **clear vxlan counters** command resets the VXLAN counters. The **show vxlan counters** command displays the VXLAN counters.

#### Example

- This command displays the VXLAN counters

```
switch>show vxlan counters software
encap_bytes:3452284
encap_pkts:27841
encap_read_err:1
encap_discard_runt:0
encap_discard_vlan_range:0
encap_discard_vlan_map:0
encap_send_err:0
encap_timeout:1427
decap_bytes_total:382412426
decap_pkts_total:2259858
decap_bytes:0
decap_pkts:0
decap_runt:0
decap_pkt_filter:45128
decap_bytes_filter:5908326
decap_discard_vxhdr:0
decap_discard_vlan_map:2214730
decap_timeout:0
decap_sock_err:1
switch>
```

## 17.4 VXLAN Command Descriptions

### VXLAN Global Configuration Commands

- [interface vxlan . . . . .](#) Page 819
- [ip address virtual . . . . .](#) Page 820
- [vxlan vni notation dotted . . . . .](#) Page 831

### VXLAN Interface Configuration Commands

- [vxlan flood vtep . . . . .](#) Page 825
- [vxlan multicast-group . . . . .](#) Page 827
- [vxlan source-interface . . . . .](#) Page 828
- [vxlan udp-port . . . . .](#) Page 829
- [vxlan vlan vni . . . . .](#) Page 830

### VXLAN Display and Clear Commands

- [clear vxlan counters . . . . .](#) Page 818
- [show vxlan address-table . . . . .](#) Page 821
- [show vxlan counters . . . . .](#) Page 822
- [show vxlan flood vtep . . . . .](#) Page 823
- [show vxlan vtep . . . . .](#) Page 824

## clear vxlan counters

The **clear vxlan counters** command resets the VXLAN counters.

**Platform** Arad, FM6000, Trident-II

**Command Mode** Privileged EXEC

### Command Syntax

```
clear vxlan counters ROUTE_TYPE
```

### Parameters

- **ROUTE\_TYPE** Specifies the type of VXLAN counter reset by the command.
  - **software** Command resets software counters.
  - **varp** Command resets virtual-ARP counters.

### Related Commands

- [show vxlan counters](#) displays the VXLAN counters.

### Example

- This command resets the VXLAN counters

```
switch#clear vxlan counters software
switch#show vxlan counters software
encap_bytes:0
encap_pkts:0
encap_read_err:0
encap_discard_runt:0
encap_discard_vlan_range:0
encap_discard_vlan_map:0
encap_send_err:0
encap_timeout:0
decap_bytes_total:0
decap_pkts_total:0
decap_bytes:0
decap_pkts:0
decap_runt:0
decap_pkt_filter:0
decap_bytes_filter:0
decap_discard_vxhdr:0
decap_discard_vlan_map:0
decap_timeout:0
decap_sock_err:0
switch#
```

## interface vxlan

The **interface vxlan** command places the switch in VXLAN-interface configuration mode for modifying the specified VXLAN tunnel interface (VTI). The command also instantiates the interface if it was not previously created.

VXLAN interface configuration mode is not a group change mode; *running-config* is changed immediately after commands are executed. The **exit** command does not affect the configuration.

The **no interface vxlan** deletes the specified VTI interface, including its configuration statements, from *running-config*. The **default interface vxlan** command removes all configuration statements for the specified VTI from *running-config* without deleting the interfaces.

|                     |                          |
|---------------------|--------------------------|
| <b>Platform</b>     | Arad, FM6000, Trident-II |
| <b>Command Mode</b> | Global Configuration     |

### Command Syntax

```
interface vxlan vx_range
no interface vxlan vx_range
default interface vxlan vx_range
```

### Parameter

- *vx\_range* VXLAN interface number. The only permitted value is 1.

### Commands Available in link-flap Configuration Mode

- [vxlan multicast-group](#)
- [vxlan source-interface](#)
- [vxlan udp-port](#)
- [vxlan vlan vni](#)

### Example

- These commands create VXLAN tunnel interface 1, place the switch in VXLAN-interface configuration mode, then display parameters of the new VTI.

```
switch(config)#interface vxlan 1
switch(config-if-Vx1)#show active
interface Vxlan1
 vxlan udp-port 4789
switch(config-if-Vx1)#
```

- This command exits VXLAN-interface configuration mode, placing the switch in global configuration mode.

```
switch(config-if-Vx1)#exit
switch(config)#
```

## ip address virtual

The **ip address virtual** command configures a specified address as the primary IPv4 address and as a virtual IP address for the configuration mode VLAN interface. The address resolves to the virtual MAC address configured through the [ip virtual-router mac-address](#) command. The command includes a subnet designation that is required in primary IP address assignments.

This command is typically used in VXLAN routing configurations as an alternative to assigning a unique IP address to each VTEP. All existing IPv4 addresses must be removed from the interface before executing this command.

The **no ip address virtual** and **default ip address virtual** commands remove the IPv4 address and virtual IP assignment from the configuration mode interface by deleting the **ip address virtual** command from *running-config*.

Removing the IPv4 address assignments from an interface disables IPv4 processing on that port.

|              |                              |
|--------------|------------------------------|
| Platform     | all                          |
| Command Mode | Interface-VLAN Configuration |

### Command Syntax

```
ip address virtual ipv4_subnet
no ip address virtual
default ip address virtual
```

### Parameters

- *ipv4\_subnet* IPv4 and subnet address (CIDR or address-mask notation).

### Related Commands

- [ip address](#)
- [ip virtual-router address](#)
- [ip virtual-router mac-address](#)

### Example

- This command configures 10.10.10.1 as the IPv4 address and virtual address for VLAN 100.

```
switch(config-if-Vl100)#show active
interface Vlan100
 ip address virtual 10.10.10.1/28
switch(config-if-Vl100)#
```



## show vxlan address-table

The **show vxlan address-table** command displays the VXLAN address table. Entries are created by extracting information from packets received from remote VTEPs.

The VXLAN address table correlates MAC addresses that are accessible through remote VTEPs with the local VLAN and the IP address of the VTP through which the addressed device is accessible. The VTI uses this table when constructing the VXLAN encapsulation fields to specify the destination IP address of the recipient VTEP and the VNI segment through which the device's remote VLAN is accessed.

**Platform** Arad, FM6000, Trident-II  
**Command Mode** EXEC

### Command Syntax

```
show vxlan address-table [ENTRY_TYPE] [MAC_ADDR] [VLANs] [REMOTE_VTEP]
```

### Parameters

- **ENTRY\_TYPE** command filters display by entry type. Options include:
  - <no parameter> all table entries.
  - **configured** static entries; includes unconfigured VLAN entries.
  - **dynamic** entries learned through packet receipts.
  - **static** entries entered by CLI commands.
  - **unicast** entries with unicast MAC address.
- **MAC\_ADDR** command uses MAC address to filter displayed entries.
  - <no parameter> all MAC addresses table entries.
  - **address mac\_address** displays entries with specified address (dotted hex notation – H.H.H).
- **VLANs** command filters display by VLAN.
  - <no parameter> all VLANs.
  - **vlan v\_num** VLAN specified by *v\_num*.
- **REMOTE\_VTEP** Filters entries by IP address of the remote VTEPs. Options include:
  - <no parameter> all items.
  - **vtep ipaddr\_1 [ipaddr\_2...ipaddr\_n]** Identifies VTEPs by their IP address.

### Example

- This command displays the VXLAN address table.

```
switch>show vxlan address-table
Vxlan Mac Address Table

```

| Vlan | Mac Address    | Type    | Prt | Vtep       | Moves | Last Move           |
|------|----------------|---------|-----|------------|-------|---------------------|
| ---- | -----          | ----    | --- | ----       | ----- | -----               |
| 51   | 0000.0051.0101 | DYNAMIC | Vx1 | 10.25.2.12 | 1     | 4 days, 0:37:14 ago |
| 51   | 0000.0051.0102 | DYNAMIC | Vx1 | 10.25.2.12 | 1     | 4 days, 0:37:14 ago |
| 51   | 0000.0051.0103 | DYNAMIC | Vx1 | 10.25.2.12 | 1     | 4 days, 0:37:14 ago |
| 51   | 0000.0051.0104 | DYNAMIC | Vx1 | 10.25.2.12 | 1     | 4 days, 0:37:14 ago |
| 51   | 0000.0051.0105 | DYNAMIC | Vx1 | 10.25.2.12 | 1     | 4 days, 0:37:14 ago |
| 61   | 0000.0061.0102 | DYNAMIC | Vx1 | 10.25.2.12 | 1     | 4 days, 0:37:14 ago |
| 61   | 0000.0061.0103 | DYNAMIC | Vx1 | 10.25.2.12 | 1     | 4 days, 0:37:14 ago |
| 61   | 0000.0061.0104 | DYNAMIC | Vx1 | 10.25.2.12 | 1     | 4 days, 0:37:14 ago |
| 61   | 0000.0061.0105 | DYNAMIC | Vx1 | 10.25.2.12 | 1     | 4 days, 0:37:14 ago |

```
switch>
```

## show vxlan counters

The **show vxlan counters** command displays the VXLAN counters.

|                     |                          |
|---------------------|--------------------------|
| <b>Platform</b>     | Arad, FM6000, Trident-II |
| <b>Command Mode</b> | EXEC                     |

### Command Syntax

```
show vxlan counters ROUTE_TYPE
```

### Parameters

- **ROUTE\_TYPE** Specifies the type of VXLAN counter displayed by the command.
  - **software** Command displays software routers.
  - **varp** Command displays virtual-ARP counters.

### Related Commands

- [clear vxlan counters](#) resets the VXLAN counters.

### Example

- This command displays the VXLAN counters

```
switch>show vxlan counters software
encap_bytes:3452284
encap_pkts:27841
encap_read_err:1
encap_discard_runt:0
encap_discard_vlan_range:0
encap_discard_vlan_map:0
encap_send_err:0
encap_timeout:1427
decap_bytes_total:382412426
decap_pkts_total:2259858
decap_bytes:0
decap_pkts:0
decap_runt:0
decap_pkt_filter:45128
decap_bytes_filter:5908326
decap_discard_vxhdr:0
decap_discard_vlan_map:2214730
decap_timeout:0
decap_sock_err:1
switch>
```

## show vxlan flood vtep

The **show vxlan flood vtep** command displays the flood list that the switch is using to perform head-end replication. Head-end replication is a data distribution method that supports broadcast, unknown unicast, and multicast (BUM) traffic over VXLANs by replicating BUM data locally for transmission to the set of remote VTEPs that a flood list specifies. The command displays the VLAN ID that references the configured VNIs (**vxlan vlan vni**).

The flood list is determined by the **vxlan flood vtep** command.

**Platform** Arad, FM6000, Trident-II  
**Command Mode** EXEC

### Command Syntax

```
show vxlan flood vtep [VLANs]
```

### Parameters

- **VLANs** command filters display by the reference VLAN.
  - <no parameter> all VLANs.
  - **vlan v\_range** VLANs specified by *v\_range*.

Valid *v\_range* formats include number, range, or comma-delimited list of numbers and ranges.

### Guidelines

The command displays flood list contents only when the VLAN line protocol status is *up*.

### Related Commands

- **vxlan flood vtep** configures the flood list.

### Example

- These commands display the VTEPs that have exchanged data with the configured VTI.

```
switch>show vxlan flood vtep vlan 100-102
 Vxlan Flood Vtep Table

Vlan Ip Address

100 3.3.3.3
101 11.1.1.1 11.1.1.2 11.1.1.3
102 11.1.1.1 11.1.1.2 11.1.1.3
 12.1.1.1
switch>
```

## show vxlan vtep

The **show vxlan vtep** command displays information about remote VTEPs that the configured VTI has discovered and with whom it has exchanged packets.

|                     |                          |
|---------------------|--------------------------|
| <b>Platform</b>     | Arad, FM6000, Trident-II |
| <b>Command Mode</b> | EXEC                     |

### Command Syntax

```
show vxlan vtep
```

### Example

- These commands display the VTEPs that have exchanged data with the configured VTI.

```
switch>show vxlan vtep
Remote vteps for Vxlan1:
10.52.2.12
Total number of remote vteps: 1
switch>
```

## vxlan flood vtep

The **vxlan flood vtep** command supports VXLAN head-end replication by creating or modifying a list that specifies remote VTEPs to which the switch bridges replicated traffic. Head-end replication is a data distribution method that supports broadcast, unknown unicast, and multicast (BUM) traffic over VXLANs by replicating BUM data locally for transmission to the set of remote VTEPs that a flood list specifies. This data flooding facilitates remote MAC address learning through the forwarding of data with unknown MACs.

Each **vxlan flood vtep** statement in *running-config* associates a set of VTEP addresses to an access VNI. A default flood list is also configurable that applies to all VNIs for which a flood list is not configured. The **vxlan flood vtep** command is available in the following formats to create or modify corresponding *running-config* statements:

- **vxlan flood vtep** creates a statement for a specified VNI and replaces existing statements for that VNI.
- **vxlan flood vtep add** modifies an existing flood statement by adding the specified VTEPs. This statement creates a list if it references a VNI that has no flood statement.
- **vxlan flood vtep remove** modifies an existing flood statement by deleting the specified VTEPs. This statement has no effect if it references a VNI that has no flood statement.

The **vxlan flood vtep** command specifies a VNI by referencing its associated VLAN ID (**vxlan vlan vni**). The command provides these options for specifying the reference VLANs:

- *a single VLAN*: creates or modifies a single statement referenced by the command.
- *a range of VLANs*: creates or modifies all statements referenced by the VLAN range.
- *no VLAN*: creates or modifies the default list

The **no vxlan flood vtep** and **default vxlan flood vtep** commands remove the specified flood list by deleting the corresponding **vxlan flood vtep** statements from *running-config*. Commands that specify a VLAN range remove all corresponding statements.

|                     |                               |
|---------------------|-------------------------------|
| <b>Platform</b>     | Arad, FM6000, Trident-II      |
| <b>Command Mode</b> | Interface-VXLAN Configuration |

### Command Syntax

```
vxlan [ACCESS_VNI] flood vtep [MODIFY] VTEP_1 [VTEP_2] ... [VTEP_N]
no vxlan [ACCESS_VNI] flood vtep
default vxlan [ACCESS_VNI] flood vtep
```

### Parameters

- **ACCESS\_VNI** VLAN ID associated to the flood list's target VNI. Value ranges from 1 to 4094.
  - <no parameter> default list.
  - **vlan vlan\_range** List of VLANs. (Number, range, comma-delimited list of numbers and ranges). Numbers range from 1 to 4094.
- **MODIFY** Statement modification method. Options include:
  - <no parameter> creates new list for specified VLANs. Current list is overwritten.
  - **add** specified VTEPs are added to existing list.
  - **remove** specified VTEPs are deleted from existing list.
- **VTEP\_X** IPv4 address of VTEPs that are added or removed from the list.

### Example

- These commands create a default VXLAN head-end replication flood list.

```
switch(config)#interface vxlan 1
switch(config-if-Vx1)#vxlan flood vtep 10.1.1.1 10.1.1.2
switch(config-if-Vx1)#show active
interface Vxlan1
 vxlan flood vtep 10.1.1.1 10.1.1.2
 vxlan udp-port 4789
switch(config-if-Vx1)#
```

- These commands create VXLAN head-end replication flood lists for the VNIs accessed through VLANs 101 and 102.

```
switch(config-if-Vx1)#vxlan vlan 101-102 flood vtep 11.1.1.1 11.1.1.2 11.1.1.3
switch(config-if-Vx1)#show active
interface Vxlan1
 vxlan flood vtep 10.1.1.1 10.1.1.2
 vxlan vlan 101 flood vtep 11.1.1.1 11.1.1.2 11.1.1.3
 vxlan vlan 102 flood vtep 11.1.1.1 11.1.1.2 11.1.1.3
 vxlan udp-port 4789
switch(config-if-Vx1)#
```

- These commands add two VTEPs for the VNI access through VLAN 102.

```
switch(config-if-Vx1)#vxlan vlan 102 flood vtep add 12.1.1.1
switch(config-if-Vx1)#show active
interface Vxlan1
 vxlan flood vtep 10.1.1.1 10.1.1.2
 vxlan vlan 101 flood vtep 11.1.1.1 11.1.1.2 11.1.1.3
 vxlan vlan 102 flood vtep 11.1.1.1 11.1.1.2 11.1.1.3 12.1.1.1
 vxlan udp-port 4789
switch(config-if-Vx1)#
```

## vxlan multicast-group

The **vxlan multicast-group** command associates a specified multicast group with the configuration mode VXLAN interface (VTI), which handles multicast and broadcast traffic as a layer 2 interface in a bridging domain.

The VTI maps multicast traffic from its associated VLANs to the specified multicast group. Inter-VTEP multicast communications include all VTEPs that are associated with the specified multicast group, which is independent of any other multicast groups that VLAN hosts may join.

A VTI can be associated with one multicast group. By default, a VTI is not associated with any multicast group.

The **no vxlan multicast-group** and **default vxlan multicast-group** commands removes the multicast group – VTI association by removing the **vxlan multicast-group** command from *running-config*.

|                     |                               |
|---------------------|-------------------------------|
| <b>Platform</b>     | FM6000                        |
| <b>Command Mode</b> | Interface-VXLAN Configuration |

### Command Syntax

```
vxlan multicast-group group_addr
no vxlan multicast-group
default vxlan multicast-group
```

### Parameters

- group\_addr* IPv4 address of multicast group. Dotted decimal notation of a valid multicast address.

### Related Commands

- [interface vxlan](#) places the switch in VXLAN interface configuration mode.

### Examples

- This command associates the multicast address of 227.10.1.1 with VTI 1.

```
switch(config)#interface vxlan 1
switch(config-if-Vx1)#vxlan multicast-group 227.10.1.1
switch(config-if-Vx1)#show active
interface Vxlan1
 vxlan multicast-group 227.10.1.1
 vxlan udp-port 4789
switch(config-if-Vx1)#
```

- This command changes VTI 1's multicast group association.

```
switch(config-if-Vx1)#vxlan multicast-group 227.10.5.5
switch(config-if-Vx1)#show active
interface Vxlan1
 vxlan multicast-group 227.10.5.5
 vxlan udp-port 4789
switch(config-if-Vx1)#
```

- This command removes the multicast group association from VTI 1.

```
switch(config-if-Vx1)#no vxlan multicast-group
switch(config-if-Vx1)#show active
interface Vxlan1
 vxlan udp-port 4789
switch(config-if-Vx1)#
```

## vxlan source-interface

The **vxlan source-interface** command specifies the interface from which the configuration mode VXLAN interface (VTI) derives the source address (IP) that it uses when exchanging VXLAN frames. There is no default source interface assignment.

The **no vxlan source-interface** and **default vxlan source-interface** commands remove the source interface assignment from the configuration mode VXLAN interface by deleting the corresponding **ip vxlan source-interface** command from *running-config*.

|                     |                               |
|---------------------|-------------------------------|
| <b>Platform</b>     | Arad, FM6000, Trident-II      |
| <b>Command Mode</b> | Interface-VXLAN Configuration |

### Command Syntax

```
vxlan source-interface INT_NAME
no vxlan source-interface
default vxlan source-interface
```

### Parameters

- **INT\_NAME** Interface type and number. Options include:
  - **loopback l\_num** Loopback interface specified by *l\_num*.

### Guidelines

A VXLAN interface is inoperable without the source-interface assignment.

### Related Commands

- [interface vxlan](#) places the switch in VXLAN interface configuration mode.

### Example

- These commands configure VTI 1 to use the IP address 10.25.25.3 as the source address in the encapsulation fields of outbound VXLAN frames.

```
switch(config)#interface loopback 15
switch(config-if-Lo15)#ip address 10.25.25.3/24
switch(config-if-Lo15)#exit
switch(config)#interface vxlan 1
switch(config-if-Vx1)#vxlan source-interface loopback 15
switch(config-if-Vx1)#show active
interface Vxlan1
 vxlan source-interface Loopback15
 vxlan udp-port 4789
switch(config-if-Vx1)#
```



## vxlan udp-port

The **vxlan udp-port** command associates a UDP port with the configuration mode VXLAN interface (VTI). By default, UDP port 4789 is associated with the VTI.

Packets bridged to the VTI from a VLAN are encapsulated with a VXLAN header that includes the VNI associated with the VLAN and the IP address of the VTEP that connects to the recipient, then sent through the UDP port. Packets that arrive through the UDP port are sent to the bridging domain of the recipient VLAN as determined by the VNI number in the VXLAN header and the interface's VNI-VLAN map.

The **no vxlan udp-port** and **default vxlan udp-port** command restores the default UDP port association (4789) on the configuration mode interface by deleting the corresponding **vxlan udp-port** command from *running-config*.

|                     |                               |
|---------------------|-------------------------------|
| <b>Platform</b>     | Arad, FM6000, Trident-II      |
| <b>Command Mode</b> | Interface-VXLAN Configuration |

### Command Syntax

```
vxlan udp-port port_id
no vxlan udp-port
default vxlan udp-port
```

### Parameters

- port\_id* UDP port number. Value ranges from 1024 to 65535.

### Guidelines

UDP port 4789 is reserved by convention for VXLAN usage. Under most typical applications, this parameter should be set to the default value.

### Related Commands

- [interface vxlan](#) places the switch in VXLAN interface configuration mode.

### Example

- This command associates UDP port 5500 with VXLAN interface 1.

```
switch(config)#interface vxlan 1
switch(config-if-Vx1)#vxlan udp-port 5500
switch(config-if-Vx1)#show active
interface Vxlan1
 vxlan udp-port 5500
switch(config-if-Vx1)#
```
- This command resets the VXLAN interface 1 UDP port association of 4789.

```
switch(config-if-Vx1)#no vxlan udp-port
switch(config-if-Vx1)#show active
interface Vxlan1
 vxlan udp-port 4789
switch(config-if-Vx1)#
```

## vxlan vlan vni

The **vxlan vlan vni** command associates a VLAN ID with a virtual network identifier (VNI). A VNI is a 24-bit number that is assigned to a VLAN to distinguish it from other VLANs that are on a VXLAN tunnel interface (VTI). VNI values range from 1 to 16777215 in decimal notation and from 0.0.1 to 255.255.255 in dotted decimal notation.

When a VLAN bridges a packet to the VTI, the packet is encapsulated with a VXLAN header that includes the VNI that is associated with the VLAN. Packets that arrive on the VTI's UDP socket are bridged to the VLAN that is associated with the VNI specified by the VXLAN header that encapsulates the packet.

The VTI requires a one-to-one correspondence between specified VLANs and VNI values. Commands that assign a new VNI to a previously configured VLAN replace the existing VLAN assignment statement in *running-config*. Commands that attempt to assign a VNI value to a second VLAN generate a CLI error.

The **no vxlan vlan vni** and **default vxlan vlan vni** commands remove the specified VLAN-VNI association from the configuration mode interface by deleting the corresponding **vxlan vlan** command from *running-config*.

|                     |                               |
|---------------------|-------------------------------|
| <b>Platform</b>     | Arad, FM6000, Trident-II      |
| <b>Command Mode</b> | Interface-VXLAN Configuration |

### Command Syntax

```
vxlan vlan vlan_id vni vni_id
no vxlan vlan vlan_id vni [vni_id]
default vxlan vlan vlan_id vni [vni_id]
```

### Parameters

- *vlan\_id* number of access VLAN. Value ranges from 1 to 4094.
- *vni\_id* VNI number. Valid formats: decimal <1 to 16777215> or dotted decimal <0.0.1 to 255.255.255>.

### Example

- These commands associate VLAN 100 to VNI 100 and VLAN 200 to VNI 10.10.200.

```
switch(config)#interface vxlan 1
switch(config-if-Vx1)#vxlan vlan 100 vni 100
switch(config-if-Vx1)#vxlan vlan 200 vni 10.10.200
switch(config-if-Vx1)#show active
interface Vxlan1
 vxlan udp-port 4789
 vxlan vlan 200 vni 658120
 vxlan vlan 100 vni 100
switch(config-if-Vx1)#vxlan vni notation dotted
switch(config-if-Vx1)#show active
interface Vxlan1
 vxlan udp-port 4789
 vxlan vlan 200 vni 10.10.200
 vxlan vlan 100 vni 0.0.100
switch(config-if-Vx1)#
```

## vxlan vni notation dotted

The **vxlan vni notation dotted** command configures the switch to display VNIs in dotted decimal notation. A virtual network identifier (VNI) is a 24-bit number that is assigned to a VLAN to distinguish it from other VLANs that are on a VXLAN tunnel interface. VNI values range from 1 to 16777215 in decimal notation and from 0.0.1 to 255.255.255 in dotted decimal notation.

The command affects the VNI number display in all **show** commands, including **show running-config**. Commands that include VNI as a parameter may use decimal or dotted decimal notation regardless of the setting of this command. By default, show commands display VNI number in decimal notation.

The **no vxlan vni notation dotted** and **default vxlan vni notation dotted** commands restore the default setting of displaying vni numbers in decimal notation by deleting the **vxlan vni notation dotted** command from *running-config*.

|              |                      |
|--------------|----------------------|
| Platform     | all                  |
| Command Mode | Global Configuration |

### Command Syntax

```
vxlan vni notation dotted
no vxlan vni notation dotted
default vxlan vni notation dotted
```

### Examples

- These commands configure the switch to display vni numbers in dotted decimal notation, then displays a configuration that includes a vni setting.

```
switch(config)#vxlan vni notation dotted
switch(config)#interface vxlan 1
switch(config-if-Vx1)#show active
interface Vxlan1
 vxlan udp-port 4789
 vxlan vlan 333 vni 3.4.5
switch(config-if-Vx1)#
```

- These commands configure the switch to display vni numbers in decimal notation, then displays a configuration that includes a vni setting.

```
switch(config)#no vxlan vni notation dotted
switch(config)#interface vxlan 1
switch(config-if-Vx1)#show active
interface Vxlan1
 vxlan udp-port 4789
 vxlan vlan 333 vni 197637
switch(config-if-Vx1)#
```



## ACLs and Route Maps

---

The switch uses rule based lists to control packet access to ports and to select routes for redistribution to routing domains defined by dynamic routing protocols. This chapter describes the construction of Access Control Lists (ACLs), prefix lists, and route maps.

This chapter includes the following sections:

- [Section 18.1: ACL, Route Map, and Prefix List Introduction](#)
- [Section 18.2: Access Control Lists](#)
- [Section 18.3: Route Maps](#)
- [Section 18.4: Prefix Lists](#)
- [Section 18.5: ACL, Route Map, and Prefix List Commands](#)

### 18.1 ACL, Route Map, and Prefix List Introduction

Access control lists, route maps, and prefix lists are all processed in order, beginning with the first rule and proceeding until a match is encountered.

An access control list (ACL) is a list of rules that control the inbound flow of packets into Ethernet interfaces, port channel interfaces or the switch control plane. The switch supports the implementation of a wide variety of filtering criteria including IP and MAC addresses, TCP/UDP ports with include/exclude options without compromising its performance or feature set. Filtering syntax is industry standard.

A route map is a list of rules that control the redistribution of IP routes into a protocol domain on the basis of such criteria as route metrics, access control lists, next hop addresses, and route tags. Route maps can also alter parameters of routes as they are redistributed.

A prefix list is a list of rules that defines route redistribution access for a specified IP address space. Route maps often use prefix lists to filter routes.

## 18.2 Access Control Lists

These sections describe Access Control Lists:

- [Section 18.2.1: ACL Description](#)
- [Section 18.3: Route Maps](#)
- [Section 18.4: Prefix Lists](#)

### 18.2.1 ACL Description

This section describes ACL composition and function. The switch supports the following ACL types:

- IPv4
- IPv6
- Standard IPv4
- Standard IPv6
- MAC

#### 18.2.1.1 ACL Structure

An ACL is an ordered list of rules that defines access restrictions for entities (interface or the control plane) to which it is applied. ACLs are also used by route maps to select routes for redistribution into specified routing domains.

ACL rules specify the data to which packet contents are compared when filtering data.

- The interface forwards packets that match all conditions in a permit rule.
- The interface drops packets that match all conditions in a deny rule.
- The interface drops packets that do not match at least one rule.

Upon its arrival at an interface, a packet's fields are compared to the first rule of the ACL applied to the interface. Packets that match the rule are forwarded (permit rule) or dropped (deny rule). Packets that do not match the rule are compared to the next rule in the list. This process continues until the packet either matches a rule or the rule list is exhausted. The interface drops packets not matching a rule.

The sequence number designates the rule's placement in the ACL.

#### 18.2.1.2 ACL Rules

ACL rules consist of a condition list that is compared to inbound packet fields. When all of a rule's criteria match a packet's contents, the interface performs the action specified by the rule.

The set of available conditions depend on the ACL type and the specified protocol within rule. The following is a list of conditions available for supported ACL types

##### IPv4 ACL Rule Parameters

All rules in IPv4 ACLs include the following criteria:

- **Protocol:** The packet's IP protocol. Valid rule inputs include:
  - Protocol name for a limited set of common protocols.
  - Assigned protocol number for all IP protocols.
- **Source Address:** The packet's source IPv4 address. Valid rule inputs include:
  - a subnet address (CIDR or address-mask). Discontiguous masks are supported.
  - a host IP address (dotted decimal notation).
  - *any* to denote that the rule matches all source addresses.
- **Destination Address:** The packet's destination IP address. Valid rule inputs include:

- a subnet address (CIDR or address-mask). Discontiguous masks are supported.
- a host IP address (dotted decimal notation).
- *any* to denote that the rule matches all destination addresses.

All rules in IPv4 ACLs *may* include the following criteria:

- **Fragment:** Rules filter on the fragment bit.
- **Time-to-live:** Compares the TTL (time-to-live) value in the packet to a specified value. Valid in ACLs applied to the Control Plane. Validity in ACLs applied to the data plane varies by switch platform. Comparison options include:
  - *Equal:* Packets match if packet value equals statement value.
  - *Greater than:* Packets match if packet value is greater than statement value.
  - *Less than:* Packets match if packet value is less than statement value.
  - *Not equal:* Packets match if packet value does not equal statement value.

The availability of the following optional criteria depends on the specified protocol:

- **Source Ports / Destination Ports:** A rule filters on ports when the specified protocol supports IP address-port combinations. Rules provide one of these port filtering values:
  - *any* denotes that the rule matches all ports.
  - A list of ports that matches the packet port. Maximum list size is 10 ports.
  - Negative port list. The rule matches any port not in the list. Maximum list size is 10 ports.
  - Integer (lower bound): The rule matches any port with a number larger than the integer.
  - Integer (upper bound): The rule matches any port with a number smaller than the integer.
  - Range integers: The rule matches any port whose number is between the integers.
- **Flag bits:** Rules filter TCP packets on flag bits.
- **Message type:** Rules filter ICMP type or code.
- **Tracked:** Matches packets in existing ICMP, UDP, or TCP connections. Valid in ACLs applied to the Control Plane. Validity in ACLs applied to the data plane varies by switch platform.

### IPv6 ACL Rule Parameters

All rules in IPv6 ACLs include the following criteria:

- **Protocol:** All rules filter on the packet's IP protocol field. Rule input options include:
  - Protocol name for a limited set of common protocols.
  - Assigned protocol number for all IP protocols.
- **Source Address:** The packet's source IPv6 address. Valid rule inputs include:
  - an IPv6 prefix (CIDR). Discontiguous masks are supported.
  - a host IP address (dotted decimal notation).
  - *any* to denote that the rule matches all addresses.
- **Destination Address:** The packet's destination IP address. Valid rule inputs include:
  - a subnet address (CIDR or address-mask). Discontiguous masks are supported.
  - a host IP address (dotted decimal notation).
  - *any* to denote that the rule matches all addresses.

All rules in IPv6 ACLs *may* include the following criteria:

- **Fragment:** Rules filter on the fragment bit.
- **HOP** Compares the packet's hop-limit value to a specified value. Comparison options include:
  - *Equal:* Packets match if packet value equals statement value.

The availability of the following optional criteria depends on the specified protocol:

- **Source Ports / Destination Ports:** A rule filters on ports when the specified protocol supports IP address-port combinations. Rules provide one of these port filtering values:
  - *any* denotes that the rule matches all ports.
  - A list of ports that matches the packet port. Maximum list size is 10 ports.
  - Negative port list. The rule matches any port not in the list. Maximum list size is 10 ports.
  - Integer (lower bound): The rule matches any port with a number larger than the integer.
  - Integer (upper bound): The rule matches any port with a number smaller than the integer.
  - Range integers: The rule matches any port whose number is between the integers.
- **Flag bits:** Rules filter TCP packets on flag bits.
- **Message type:** Rules filter ICMP type or code.
- **Tracked:** Matches packets in existing ICMP, UDP, or TCP connections. Valid in ACLs applied to the Control Plane. Validity in ACLs applied to the data plane varies by switch platform.

### Standard IPv4 and IPv6 ACL Rule Parameters

Standard ACLs filter only on the source address.

### MAC ACL Rule Parameters

MAC ACLs filter traffic on a packet's layer 2 header. Criteria that MAC ACLs use to filter packets include:

- **Source Address and Mask:** The packet's source MAC address. Valid rule inputs include:
  - MAC address range (address-mask in 3x4 dotted hexadecimal notation).
  - *any* to denote that the rule matches all source addresses.
- **Destination Address and Mask:** The packet's destination MAC address. Valid rule inputs include:
  - MAC address range (address-mask in 3x4 dotted hexadecimal notation).
  - *any* to denote that the rule matches all destination addresses.
- **Protocol:** The packet's protocol as specified by its EtherType field contents. Valid inputs include:
  - Protocol name for a limited set of common protocols.
  - Assigned protocol number for all protocols.

#### 18.2.1.3 Creating and Modifying Lists

The switch provides configuration modes for creating and modifying ACLs. The command that enters an ACL configuration mode specifies the name of the list that the mode modifies. The switch saves the list to the running configuration when the configuration mode is exited.

- ACLs are created and modified in ACL configuration mode.
- Standard ACLs are created and modified in Standard-ACL-configuration mode.
- MAC ACLs are created and modified in MAC-ACL-configuration mode.

Lists that are created in one mode cannot be modified in any other mode.

A sequence number designates the rule's placement in a list. New rules are inserted into a list according to their sequence numbers. A rule's sequence number can be referenced when deleting it from a list.

[Section 18.2.2](#) describes procedures for configuring ACLs.



#### 18.2.1.4 Implementing Access Control Lists

An access control list is implemented by assigning the list to an Ethernet or Port Channel interface, or to the Control Plane. The switch assigns a default ACL to the Control Plane unless the configuration contains a valid Control-Plane ACL assignment statement. Ethernet and Port Channel interfaces are not assigned an ACL by default. Standard ACLs are applied to interfaces in the same manner as other ACLs.

IPv4 and MAC ACLs are separately applied for inbound and outbound packets. An interface can be assigned multiple ACLs, with a limit of one ACL per packet direction per ACL type. Egress ACLs are supported on a subset of all available switches. The control-plane does not support egress ACLs.

[Section 18.2.3](#) describes procedures for applying ACLs to interfaces or the control plane.

#### 18.2.1.5 ACL Rule Tracking

ACL rule tracking determines the impact of ACL rules on the traffic accessing interfaces upon which they are applied. ACLs provide two tracking mechanisms:

- **ACL logging:** A syslog entry is logged when a packet matches specified ACL rules.
- **ACL counters:** ACL counters increment when a packet matches a rule in specified ACLs.

##### ACL Logging

ACL rules provide a **log** option that produces a log message when a packet matches the rule. ACL logging creates a syslog entry when a packet matches an ACL rule where logging is enabled. Packets that match a logging-enabled ACL rule is copied to the CPU by the hardware. These packets trigger the creation of a syslog entry. The information provided by entry depend on the ACL type or the protocol specified by the ACL. Hardware rate limiting is applied to packets written to the CPU, avoiding potential DoS attacks. The rate of logging is also software limited to avoid the creation of syslog lists that are too large for practical use by human operators.

[Section 18.2.2.3](#) describes procedures for configuring and enabling ACL logging.

##### ACL Counters

An ACL counter is assigned to each ACL rule. The activity of the ACL counters for rules within a list depend on the list's counter state. When the list is in counting state, the ACL counter of a rule increments when the rule matches a packet. When the list is in non-counting state, the counter does not increment. A list's counter state applies to all rules in the ACL. The initial state for new ACLs is non-counting.

When an ACL changes from counting state to non-counting state, or when the ACL is no longer applied to any interfaces that increment counters, counters for all rules in the list maintain their values and do not reset. When the ACL returns to counting mode or is applied to an interface that increments counters, the counter operation resumes from its most recent value.

Counters never decrement and are reset only through CLI commands.

[Section 18.2.2.3](#) describes procedures for configuring and enabling ACL counters.

### 18.2.2 ACL Configuration

Access Control Lists are created and modified in an ACL-configuration mode. A list can be edited only in the mode where it was created. The switch provides five configuration modes for creating and modifying Access Control Lists:

- **ACL configuration mode** for IPv4 Access Control Lists.
- **IPv6-ACL configuration mode** for IPv6 Access Control Lists.
- **Std-ACL configuration mode** for Standard IPv4 Access Control Lists.

- **Std-IPv6-ACL configuration mode** for Standard IPv6 Access Control Lists.
- **MAC-ACL configuration mode** for MAC Access Control Lists.

These sections describe the creation and modification of ACLs:

- [Section 18.2.2.1: Managing ACLs](#)
- [Section 18.2.2.2: Modifying an ACL](#)
- [Section 18.2.2.3: ACL Rule Tracking Configuration](#)
- [Section 18.2.2.4: Displaying ACLs](#)

### 18.2.2.1 Managing ACLs

#### Creating and Opening a List

To create an ACL, enter one of the following commands, followed by the name of the list:

- **ip access-list** for IPv4 ACLs.
- **ipv6 access-list** for IPv6 ACLs.
- **ip access-list standard** for standard IPv4 ACLs.
- **ipv6 access-list standard** for standard IPv6 ACLs.
- **mac access-list** for MAC ACLs.

The switch enters the appropriate ACL configuration mode for the list. If the command is followed by the name of an existing ACL, subsequent commands edit that list.

#### Examples

- This command places the switch in ACL configuration mode to create an ACL named *test1*.

```
switch(config)#ip access-list test1
switch(config-acl-test1)#
```
- This command places the switch in Standard-ACL-configuration mode to create a Standard ACL named *stest1*.

```
switch(config)#ip access-list standard stest1
switch(config-std-acl-stest1)#
```
- This command places the switch in MAC-ACL configuration mode to create an MAC ACL named *mtest1*.

```
switch(config)#mac access-list mtest1
switch(config-mac-acl-mtest1)#
```

#### Saving List Modifications

ACL configuration modes are group-change modes. Changes made in a group-change mode are saved by exiting the mode.

---

**Important** After exiting ACL mode, the running-config file must be saved to the startup configuration file to preserve an ACL after a system restart.

---

#### Example

- The second example in [Adding a Rule \(page 839\)](#) results in this edited ACL:

```
switch(config-acl-test1)#show
IP Access List test1
 10 permit ip 10.10.10.0/24 any
 20 permit ip 10.30.10.0/24 host 10.20.10.1
 30 deny ip host 10.10.10.1 host 10.20.10.1
 40 permit ip any any
```

Because the changes were not yet saved, the ACL remains empty, as shown by [show ip access-lists](#).

```
switch(config-acl-test1)#show ip access-lists test1
switch(config-acl-test1)#
```

To save all current changes to the ACL and exit ACL configuration mode, type **exit**.

```
switch(config-acl-test1)#exit
switch(config)#show ip access-lists test1
IP Access List test1
 10 permit ip 10.10.10.0/24 any
 20 permit ip 10.30.10.0/24 host 10.20.10.1
 30 deny ip host 10.10.10.1 host 10.20.10.1
 40 permit ip any any
```

### Discarding List Changes

The **abort** command exits ACL configuration mode without saving pending changes.

#### Example

- Example 2 in [Adding a Rule \(page 839\)](#) results in this edited ACL:

```
switch(config-acl-test1)#show
IP Access List test1
 10 permit ip 10.10.10.0/24 any
 20 permit ip 10.30.10.0/24 host 10.20.10.1
 30 deny ip host 10.10.10.1 host 10.20.10.1
 40 permit ip any any
```

To discard the changes, enter **abort**. If the ACL existed before entering ACL-configuration mode, **abort** restores the version that existed before entering ACL-configuration mode. Otherwise, [show ip access-lists](#) shows the ACL was not created.

```
switch(config-acl-test1)#abort
switch(config)#
```

### 18.2.2.2 Modifying an ACL

These commands add deny rules to the appropriate ACL:

- [deny \(IPv4 ACL\)](#) adds a deny rule to an IPv4 ACL.
- [deny \(IPv6 ACL\)](#) adds a deny rule to an IPv6 ACL.
- [deny \(Standard IPv4 ACL\)](#) adds a deny rule to an IPv4 standard ACL.
- [deny \(Standard IPv6 ACL\)](#) adds a deny rule to an IPv6 standard ACL.
- [deny \(MAC ACL\)](#) adds a deny rule to a MAC ACL.

These commands add permit rules to the appropriate ACL:

- [permit \(IPv4 ACL\)](#) adds a permit rule to an IPv4 ACL.
- [permit \(IPv6 ACL\)](#) adds a permit rule to an IPv6 ACL.
- [permit \(Standard IPv4 ACL\)](#) adds a permit rule to an IPv4 standard ACL.
- [permit \(Standard IPv6 ACL\)](#) adds a permit rule to an IPv6 standard ACL.
- [permit \(MAC ACL\)](#) adds a permit rule to a MAC ACL.

### Adding a Rule

To append a rule to the end of a list, enter the rule without a sequence number while in ACL configuration mode for the list. The new rule's sequence number is derived by adding 10 to the last rule's sequence number.

### Examples

- These commands enter the first three rules into a new ACL.

```
switch(config-acl-test1)#permit ip 10.10.10.0/24 any
switch(config-acl-test1)#permit ip any host 10.20.10.1
switch(config-acl-test1)#deny ip host 10.10.10.1 host 10.20.10.1
```

To view the edited list, type **show**.

```
switch(config-acl-test1)#show
IP Access List test1
 10 permit ip 10.10.10.0/24 any
 20 permit ip any host 10.20.10.1
 30 deny ip host 10.10.10.1 host 10.20.10.1
```

- This command appends a rule to the ACL. The new rule's sequence number is 40.

```
switch(config-acl-test1)#permit ip any any
switch(config-acl-test1)#show
IP Access List test1
 10 permit ip 10.10.10.0/24 any
 20 permit ip any host 10.20.10.1
 30 deny ip host 10.10.10.1 host 10.20.10.1
 40 permit ip any any
```

### Inserting a Rule

To insert a rule into a ACL, enter the rule with a sequence number between the existing rules' numbers.

### Example

- This command inserts a rule between the first two rules by assigning it the sequence number 15.

```
Switch(config-acl-test1)#15 permit ip 10.30.10.0/24 host 10.20.10.1
Switch(config-acl-test1)#show
IP Access List test1
 10 permit ip 10.10.10.0/24 any
 15 permit ip 10.30.10.0/24 host 10.20.10.1
 20 permit ip any host 10.20.10.1
 30 deny ip host 10.10.10.1 host 10.20.10.1
 40 permit ip any any
```

### Deleting a Rule

To remove a rule from the current ACL, perform one of these commands:

- Enter **no**, followed by the sequence number of the rule to be deleted.
- Enter **no**, followed by the rule to be deleted.
- Enter **default**, followed by the rule to be deleted.

### Example

- These equivalent commands remove rule 20 from the list.

```
switch(config-acl-test1)#no 20

switch(config-acl-test1)#no permit ip any host 10.20.10.1

switch(config-acl-test1)#default permit ip any host 10.20.10.1
```

This ACL results from entering one of the preceding commands.

```
Switch(config-acl-test1)#show
IP Access List test1
 10 permit ip 10.10.10.0/24 any
 15 permit ip 10.30.10.0/24 host 10.20.10.1
```

```
30 deny ip host 10.10.10.1 host 10.20.10.1
40 permit ip any any
```

### Resequencing Rule Numbers

Sequence numbers determine the order of the rules in an Access Control List. After a list editing session where existing rules are deleted and new rules are inserted between existing rules, the sequence number distribution may not be uniform. Resequencing rule numbers changes adjusts the sequence number of rules to provide a constant difference between adjacent rules. The **resequence (ACLs)** command adjusts the sequence numbers of ACL rules.

#### Example

- The **resequence** command rennumbers rules in the test1 ACL. The sequence number of the first rule is 100; subsequent rules numbers are incremented by 20.

```
switch(config-acl-test1)#show
IP Access List test1
 10 permit ip 10.10.10.0/24 any
 25 permit ip any host 10.20.10.1
 30 deny ip host 10.10.10.1 host 10.20.10.1
 50 permit ip any any
 90 remark end of list
switch(config-acl-test1)#resequence 100 20
switch(config-acl-test1)#show
IP Access List test1
 100 permit ip 10.10.10.0/24 any
 120 permit ip any host 10.20.10.1
 140 deny ip host 10.10.10.1 host 10.20.10.1
 160 permit ip any any
 180 remark end of list
```

### 18.2.2.3 ACL Rule Tracking Configuration

ACL rules provide a **log** option that produces a syslog message about the packets matching packet. ACL logging creates a syslog entry when a packet matches an ACL rule with logging enabled.

#### Example

- This command creates an ACL rule with logging enabled.

```
switch(config-acl-test1)#15 permit ip 10.30.10.0/24 host 10.20.10.1 log
switch(config-acl-test1)#
```

The format of the generated syslog message depends on the ACL type and the specified protocol:

- Messages generated by a TCP or UDP packet matching an IP ACL use this format:  
**IPACCESS: list acl intf filter protocol src-ip(src\_port) -> dst-ip(dst\_port)**
- Messages generated by ICMP packets matching an IP ACL use this format:  
**IPACCESS: list acl intf filter icmp src-ip(src-port) -> dst-ip(dst-port) type=n code=m**
- Messages generated by all other IP packets matching an IP ACL use this format:  
**IPACCESS: list acl intf filter protocol src-ip -> dst-ip**
- Messages generated by packets matching a MAC ACL use this format:  
**MACACCESS: list acl intf filter vlan ether src\_mac -> dst\_mac**
- Messages generated by a TCP or UDP packet matching a MAC ACL use this format:  
**MACACCESS: list acl intf filter vlan ether ip-prt src-mac src-ip:src-prt -> dst-mac dst-ip:dst-prt**

- Messages generated by any other IP packet matching a MAC ACL use this format:

**MACACCESS:** *list acl intf filter vlan ether src\_mac src\_ip -> dst\_mac dst\_ip*

Variables in the syslog messages display the following values:

- *acl* Name of ACL.
- *intf* Name of interface that received the packet.
- *filter* Action triggered by ACL (**denied** or **permitted**).
- *protocol* IP protocol specified by packet.
- *vlan* Number of VLAN receiving packet.
- *ether* Ethertype protocol specified by packet.
- *src-ip* and *dst-ip* source and destination IP addresses.
- *src-prt* and *dst-prt* source and destination ports.
- *src-mac* and *dst-mac* source and destination MAC addresses.

ACLs provide a command that configures its counter state (counting or non-counting). The counter state applies to all rules in the ACL. The initial state for new ACLs is non-counting.

The **statistics per-entry (ACL configuration modes)** command places the ACL in counting mode.

- This command places the configuration mode ACL in counting mode.

```
switch(config-acl-test1)#statistics per-entry
switch(config-acl-test1)#exit
switch(config-acl-test1)#show ip access-list test1
IP Access List test1
 statistics per-entry
 10 permit ip 10.10.10.0/24 any
 20 permit ip any host 10.20.10.1
 30 deny ip host 10.10.10.1 host 10.20.10.1
 40 permit ip any any
 50 remark end of list
```

The **clear ip access-lists counters** and **clear ipv6 access-lists counters** commands set the IP access list counters to zero for the specified IP access list.

- This command clears the ACL counter for the test1 ACL.

```
switch(config)#clear ip access-lists counters test1
switch(config)#
```

#### 18.2.2.4 Displaying ACLs

ACLs can be displayed by a **show running-config** command. The **show ip access-lists** also displays ACL rosters and contents, as specified by command parameters.

When editing an ACL, the **show (ACL configuration modes)** command displays the current or pending list, as specified by command parameters.

##### Displaying a List of ACLs

To display the roster of ACLs on the switch, enter **show ip access-lists** with the **summary** option.

**Example**

- This command lists the available Access Control Lists.

```
switch(config)#show ip access-list summary
IPV4 ACL default-control-plane-acl
 Total rules configured: 12
 Configured on: control-plane
 Active on : control-plane

IPV4 ACL list2
 Total rules configured: 3

IPV4 ACL test1
 Total rules configured: 6

IPV4 ACL test_1
 Total rules configured: 1

IPV4 ACL test_3
 Total rules configured: 0

switch(config)#
```

**Displaying Contents of an ACL**

These commands display ACL contents.

- [show ip access-lists](#)
- [show ipv6 access-lists](#)
- [show mac access-lists](#)

Each command can display the contents of one ACL or of all ACLs of the type specified by the command:

- To display the contents of one ACL, enter [show ip access-lists](#) followed by the name of the ACL.
- To display the contents of all ACLs on the switch, enter the command without any options.

ACLs that are in counting mode display the number of inbound packets each rule in the list matched and the elapsed time since the last match.

**Example**

- This command displays the rules in the *default-control-plane-acl* ACL.

```
switch#show ip access-lists default-control-plane-acl
IP Access List default-control-plane-acl [readonly]
 statistics per-entry
 10 permit icmp any any
 20 permit ip any any tracked [match 1725, 0:00:00 ago]
 30 permit ospf any any
 40 permit tcp any any eq ssh telnet www snmp bgp https
 50 permit udp any any eq bootps bootpc snmp [match 993, 0:00:29 ago]
 60 permit tcp any any eq mlag ttl eq 255
 70 permit udp any any eq mlag ttl eq 255
 80 permit vrrp any any
 90 permit ahp any any
 100 permit pim any any
 110 permit igmp any any [match 1316, 0:00:23 ago]
 120 permit tcp any any range 5900 5910
```

- This command displays the rules in all ACLs on the switch.

```
switch#show ip access-lists
IP Access List default-control-plane-acl [readonly]
 statistics per-entry
 10 permit icmp any any
 20 permit ip any any tracked [match 1371, 0:00:00 ago]
 30 permit ospf any any
 40 permit tcp any any eq ssh telnet www snmp bgp https
 50 permit udp any any eq bootps bootpc snmp
 60 permit tcp any any eq mlag ttl eq 255
 70 permit udp any any eq mlag ttl eq 255
 80 permit vrrp any any
 90 permit ahp any any
 100 permit pim any any
 110 permit igmp any any [match 1316, 0:00:23 ago]
 120 permit tcp any any range 5900 5910

IP Access List list2
 10 permit ip 10.10.10.0/24 any
 20 permit ip 10.30.10.0/24 host 10.20.10.1
 30 permit ip any host 10.20.10.1
 40 deny ip host 10.10.10.1 host 10.20.10.1
 50 permit ip any any

IP Access List test1
<-----OUTPUT OMITTED FROM EXAMPLE----->

Switch(config)#
```

### Displaying ACL Modifications

While editing an ACL in ACL-configuration mode, the **show (ACL configuration modes)** command provides options for displaying ACL contents.

- To display the list, as modified in ACL configuration mode, enter **show** or **show pending**.
- To display the list, as stored in *running-config*, enter **show active**.
- To display differences between the pending list and the stored list, enter **show diff**.

### Examples

The examples in this section assume these ACL commands were previously entered.

*These commands are stored in the configuration:*

```
10 permit ip 10.10.10.0/24 any
20 permit ip any host 10.21.10.1
30 deny ip host 10.10.10.1 host 10.20.10.1
40 permit ip any any
50 remark end of list
```

*The current edit session removed this command. This change is not yet stored to running-config:*

```
20 permit ip any host 10.21.10.1
```

*The current edit session added these commands ACL. They are not yet stored to running-config:*

```
20 permit ip 10.10.0.0/16 any
25 permit tcp 10.10.20.0/24 any
45 deny pim 239.24.124.0/24 10.5.8.4/30
```



- This command displays the pending ACL, as modified in ACL configuration mode.

```
switch(config-acl-test_1)#show pending
IP Access List test_1
 10 permit ip 10.10.10.0/24 any
 20 permit ip 10.10.0.0/16 any
 25 permit tcp 10.10.20.0/24 any
 30 deny ip host 10.10.10.1 host 10.20.10.1
 40 permit ip any any
 45 deny pim 239.24.124.0/24 10.5.8.4/30
 50 remark end of list
```

- This command displays the ACL, as stored in the configuration.

```
switch(config-acl-test_1)#show active
IP Access List test_1
 10 permit ip 10.10.10.0/24 any
 20 permit ip any host 10.21.10.1
 30 deny ip host 10.10.10.1 host 10.20.10.1
 40 permit ip any any
 50 remark end of list
```

- This command displays the difference between the saved and modified ACLs.

- Rules added to the pending list are denoted with a plus sign (+).
- Rules removed from the saved list are denoted with a minus sign (-).

```
switch(config-acl-test_1)#show diff

+++
@@ -1,7 +1,9 @@
IP Access List test_1
 10 permit ip 10.10.10.0/24 any
- 20 permit ip any host 10.21.10.1
+ 20 permit ip 10.10.0.0/16 any
+ 25 permit tcp 10.10.20.0/24 any
 30 deny ip host 10.10.10.1 host 10.20.10.1
 40 permit ip any any
+ 45 deny pim 239.24.124.0/24 10.5.8.4/30
```

### 18.2.3 Applying ACLs

Access Control Lists become active when they are assigned to an interface or the Control Plane. This section describes the process of adding and removing ACL interface assignments. [Section 14.2.3.1](#) describes the process of applying an ACL to the control plane.

#### Applying an Access Control List to an Interface

The switch must be in interface configuration mode to assign an ACL to an interface.

- The **ip access-group** command applies the specified IP or standard IP ACL to the configuration mode interface.
- The **mac access-group** command applies the specified MAC ACL to the configuration mode interface.

IPv4, IPv6, and MAC ACLs are separately applied for inbound and outbound packets. An interface can be assigned multiple ACLs, with a limit of one ACL per packet direction per ACL type. Egress ACLs are supported on a subset of all available switches. IPv6 egress ACLs have limited availability.

**Example**

- These commands assign *test1* ACL to Ethernet interface 3, then verify the assignment.

```
switch(config)#interface ethernet 3
switch(config-if-Et3)#ip access-group test1 in
switch(config-if-Et3)#show running-config interfaces ethernet 3
interface Ethernet3
 ip access-group test1 in
switch(config-if-Et3)#
```

**Removing an ACL from an Interface**

The **no ip access-group** command removes an IP ACL assignment statement from *running-config* for the configuration mode interface. After an ACL is removed, the interface is not associated with an IP ACL.

The **no mac ip access-group** command removes a MAC ACL assignment statement from *running-config* for the configuration mode interface. After a MAC ACL is removed, the interface is not associated with an MAC ACL.

To remove an ACL from the control plane, enter the **no ip access-group** command in control plane configuration mode. Removing the control plane ACL command from *running-config* reinstates *default-control-plane-acl* as the control plane ACL.

**Examples**

- These commands remove the assigned IPv4 ACL from Ethernet interface 3.

```
switch(config)#interface ethernet 3
switch(config-if-Et3)#no ip access-group test in
switch(config-if-Et3)#
```

- These commands place the switch in control plane configuration mode and remove the ACL assignment from *running-config*, restoring *default-control-plane-acl* as the Control Plane ACL.

```
switch(config)#control-plane
switch(config-cp)#no ip access-group test_cp in
switch(config-cp)#
```

## 18.3 Route Maps

A route map is an ordered set of rules that control the redistribution of IP routes into a protocol domain on the basis of such criteria as route metrics, access control lists, next hop addresses, and route tags. Route maps can also alter parameters of routes as they are redistributed.

These sections describe the route map implementation:

- [Section 18.3.1](#) describes route maps.
- [Section 18.3.2](#) describes the route map configuration process.
- [Section 18.3.3](#) describes the usage of route maps.

### 18.3.1 Route Map Description

Route maps are composed of route map clauses, each of which consists of a list of match and set statements.

#### Route Map Clauses

Route map clauses are categorized by the resolution of routes that the clause filters.

- Permit clauses facilitate the redistribution of matched routes.
- Deny clauses prevent the redistribution of matched routes.

Route map clause elements include name, sequence number, filter type, match statements, set statements, and continue statements.

- **name** identifies the route map to which the clause belongs.
- **sequence number** designates the clause's placement within the route map.
- **filter type** specifies the route resolution. Valid types are *permit* and *deny*.
- **match statements** specify criteria that select routes that the clause is evaluating for redistribution.
- **set statements** modify route parameters for redistributed routes.
- **continue statements** prolong the route map evaluation of routes that match a clause.

Clauses filter routes for redistribution. Routes that clauses pass are redistributed (permit clauses) or rejected (deny clauses). Routes that clauses fail are filtered by the next clause in the route map.

- When a clause does not contain a **match** statement, the clause passes all routes.
- When a clause contains a single **match** statement that lists a single object, the clause passes routes whose parameters match the object.
- When a clause contains a single **match** statement that lists multiple objects, the clause passes routes whose parameters match at least one object.
- When a clause contains multiple **match** statements, the clause passes routes whose parameters match all match statements.

**Set** statements modify parameters for redistributed routes. Set statements are valid in permit clauses.

#### Example

- The following route map clause is named MAP\_1 with sequence number 10. The clause matches all routes from BGP Autonomous system 10 and redistributes them with a local preference set to 100. Routes that do not match the clause are evaluated against the next clause in the route map.

```
route-map MAP_1 permit 10
 match as 10
 set local-preference 100
```

### Route Maps with Multiple Clauses

A route map consists of clauses with the same name and different sequence numbers. Clauses filter routes in ascending order of their sequence numbers. When a clause passes a route, the redistribution action is performed as specified by the filter type and all subsequent clauses are ignored. When the clause fails the route, the clause with the next lowest sequence number filters the route.

All route maps have an implied final clause that contains a single deny clause with no match statement. This denies redistribution to routes that are not passed by any clause.

#### Example

- The following route map is named MAP\_1 with two permit clauses. Routes that do not match either clause are denied redistribution into the target protocol domain.

```
route-map MAP_1 permit 10
 match as 10
 set local-preference 100
!
route-map MAP_1 permit 20
 match metric-type type-1
 match as 100
```

[Section 18.3.2](#) describes route map configuration procedures.

### Route Maps with Multiple Clauses and Continue Statements

Route map clauses that contain a **continue (route-map)** command support additional route map evaluation of routes whose parameters meet the clauses's matching statements. Routes that match a clause containing a **continue** statement are evaluated against the clause specified by the **continue** statement.

When a route matches multiple route-map clauses, the filter action (deny or permit) is determined by the last clause that the route matches. The **set** statements in all clauses matching the route are applied to the route after the route map evaluation is complete. Multiple set statements are applied in the same order by which the route was evaluated against the clauses containing them.

#### Example

- The following route map is named MAP\_1 with a permit clause and a deny clause. The permit clause contains a continue statement. Routes that map clause 10 are evaluated against clause 20.

```
route-map MAP_2 permit 10
 match as 10
 continue 20
 set local-preference 100
!
route-map MAP_2 deny 20
 match metric-type type-1
 match as 100
```

The route is redistributed if it passes clause 10 and is rejected by clause 20. The route is denied redistribution in all other instances. The **continue** statement guarantees the evaluation of all routes against both clauses.

## 18.3.2 Route Map Configuration

Route maps are created and modified in route map configuration mode. These sections describe the configuration mode and its commands.

- [Section 18.3.2.1: Route Map Creation and Editing](#)
- [Section 18.3.2.2: Modifying Route Map Components](#)

### 18.3.2.1 Route Map Creation and Editing

#### Creating a Route Map Clause

To create a route map, enter **route-map** followed by the map name and filter type (**deny** or **permit**). The default sequence number is assigned to the clause if the command does not include a number.

#### Example

- This command places the switch in route map configuration mode to create a route map clause named *map1* with a sequence number of 50.

```
switch(config)#route-map map1 permit 50
switch(config-route-map-map1)#
```

#### Editing a Route Map Clause

To edit an existing route map clause, enter **route-map** with the map's name and clause's number. The switch enters route-map configuration mode for the clause. Subsequent **match (route-map)** and **set (route-map)** commands add the corresponding statements to the clause.

The **show** command displays contents of the existing route map.

#### Example

- This command places the switch in route map configuration mode to edit an existing route map clause. The **show** command displays contents of all clauses in the route map.

```
switch(config)#route-map MAP2
switch(config-route-map-MAP2)#show
route-map MAP2 deny 10
 Match clauses:
 match as 10
 match tag 333
 Set clauses:
 set local-preference 100
switch(config-route-map-MAP2)#
```

#### Saving Route Map Modifications

Route map configuration mode is a group-change mode. Changes are saved by exiting the mode.

#### Example

- The first command creates the *map1* clause with sequence number of 10. The second command is not yet saved to the route map, as displayed by the **show** command.

```
switch(config)#route-map map1 permit
switch(config-route-map-map1)#match as 100
switch(config-route-map-map1)#show
```

```
switch(config-route-map-map1)#
```

The **exit** command saves the **match** command.

```
switch(config-route-map-map1)#exit
switch(config)#show route-map map1
route-map map1 permit 10
 Match clauses:
 match as 100
 Set clauses:
switch(config)#
```

### Discarding Route Map Modifications

The **abort** command discards all pending changes and exits route map configuration mode.

#### Example

- The **abort** command discards the pending **match** command and restores the original route map.

```
switch(config)#route-map map1 permit
switch(config-route-map-map1)#match as 100
switch(config-route-map-map1)#abort
switch(config)#show route-map map1
switch(config)#
```

### 18.3.2.2 Modifying Route Map Components

These commands add rules to the configuration mode route-map:

- **match (route-map)** adds a match rule to a route map.
- **set (route-map)** adds a set rule to a route map.

#### Editing a Clause

To append a rule to a list, enter the rule without a sequence number in route map configuration mode for the list. The new rule's sequence number is derived by adding 10 to the last rule's sequence number.

#### Example

- These commands enter route map configuration mode for an existing route map clause, then adds a set and match statement to the clause.

```
switch(config)#route-map Map1 permit 20
switch(config-route-map-Map1)#set ip next-hop 10.2.4.5
switch(config-route-map-Map1)#match tag 500
switch(config-route-map-Map1)#
```

This command displays the contents of the clause before saving the statements.

```
switch(config-route-map-Map1)#show
route-map Map1 deny 10
 Match clauses:
 match as 10
 match tag 333
 Set clauses:
 set local-preference 100
route-map Map1 permit 20
 Match clauses:
 match metric-type type-1
 match as-path List1
 Set clauses:
```

This command exits route map configuration mode, saves the new statements, and displays the contents of the clause after the statements are saved.

```
switch(config-route-map-Map1)#exit
switch(config)#show route-map Map1
route-map Map1 deny 10
 Match clauses:
 match as 10
 match tag 333
 Set clauses:
 set local-preference 100
```

```
route-map Map1 permit 20
 Match clauses:
 match metric-type type-1
 match as-path List1
 match tag 500
 Set clauses:
 set ip next-hop 10.2.4.5
switch(config)#
```

### Inserting a Clause

To insert a new clause into an existing route map, create a new clause with a sequence number that differs from any existing clause in the map.

#### Example

- This command adds clause 50 to the *Map1* route map, then displays the new route map.

```
switch(config)#route-map Map1 permit 50
switch(config-route-map-Map1)#match as 150
switch(config-route-map-Map1)#exit
switch(config)#show route-map Map1
route-map Map1 deny 10
 Match clauses:
 match as 10
 match tag 333
 Set clauses:
 set local-preference 100
route-map Map1 permit 50
 Match clauses:
 match as 150
 Set clauses:
switch(config)#
```

### Deleting Route Map Components

To remove a component from a route map, perform one of the following:

- To remove a statement from a clause, enter **no**, followed by the statement to be removed.
- To remove a clause, enter **no** followed by the sequence number of the clause to be removed.
- To remove a route map, enter **no** followed by the route map without a sequence number.

## 18.3.3 Using Route Maps

Protocol redistribution commands include a route map parameter that determines the routes to be redistributed into the specified protocol domain.

#### Example

- This command uses *Map1* route map to select OSPFv2 routes for redistribution into BGP AS1.

```
switch(config)#router bgp 1
switch(config-router-bgp)#redistribute ospf route-map Map1
switch(config-router-bgp)#exit
switch(config)#
```

## 18.4 Prefix Lists

A prefix list is an ordered set of rules that defines route redistribution access for a specified IP address space. A prefix list rule consists of a filter action (deny or permit), an address space identifier (IPv4 subnet address or IPv6 prefix), and a sequence number.

Prefix lists are referenced by route-map match commands when filtering routes for redistribution.

- [Section 18.4.1](#) describes the prefix list configuration process.
- [Section 18.4.2](#) describes the application of prefix lists.

### 18.4.1 Prefix List Configuration

A prefix list is an ordered set of rules that defines route redistribution access for a specified IP address space. A prefix list rule consists of a filter action (deny or permit), a network address (IPv4 subnet or IPv6 prefix), and a sequence number. A rule may also include an alternate mask size.

The switch supports IPv4 and IPv6 prefix lists. IPv4 lists are constructed in global configuration mode, whereas the switch is placed in a Prefix-list configuration mode to create and edit IPv6 prefix lists.

#### 18.4.1.1 IPv4 Prefix Lists

IPv4 prefix lists are created or modified by adding an IPv4 prefix list rule in global configuration mode. Each rule includes the name of a prefix list, in addition to the sequence number, network address, and filter action. A list consists of all rules that have the same prefix list name.

The **ip prefix-list** command creates a prefix list or adds a rule to an existing list. Route map match statements use prefix lists to filter routes for redistribution into OSPF, RIP, or BGP domains.

##### Example

- These commands create two IPv4 prefix lists: a two-rule list named route-one and a three-rule list named route-two.

```
switch(config)#ip prefix-list route-one seq 10 deny 10.1.1.1/24
switch(config)#ip prefix-list route-one seq 20 deny 10.1.2.1/16
switch(config)#ip prefix-list route-two seq 10 deny 10.1.1.0/24 ge 26 le 30
switch(config)#ip prefix-list route-two seq 20 deny 10.1.0.0/16
switch(config)#ip prefix-list route-two seq 30 permit 12.15.4.9/32
switch(config)#ip prefix-list route-two seq 40 deny 1.1.1.0/24
switch(config)#show running-config
<-----OUTPUT OMITTED FROM EXAMPLE----->
!
ip prefix-list route-one seq 10 deny 10.1.1.0/24
ip prefix-list route-one seq 20 deny 10.1.0.0/16
ip prefix-list route-two seq 10 deny 10.1.1.0/24 ge 26 le 30
ip prefix-list route-two seq 20 deny 10.1.0.0/16
ip prefix-list route-two seq 30 permit 12.15.4.9/32
ip prefix-list route-two seq 40 deny 1.1.1.0/24
!
<-----OUTPUT OMITTED FROM EXAMPLE----->
switch(config)#
```

IPv4 prefix lists are referenced in route-map **match (route-map)** commands.

#### 18.4.1.2 IPv6 Prefix Lists

##### Creating an IPv6 Prefix List

The switch provides IPv6 prefix-list configuration mode for creating and modifying IPv6 prefix lists. A list can be edited only in the mode where it was created.



To create an IP ACL, enter the **ipv6 prefix-list** command, followed by the name of the list. The switch enters IPv6 prefix-list configuration mode for the list. If the command is followed by the name of an existing ACL, subsequent commands edit that list.

#### Example

- This command places the switch in IPv6 prefix list configuration mode to create an IPv6 prefix list named *map1*.

```
switch(config)#ipv6 prefix-list map1
switch(config-ipv6-pfx)#
```

#### Adding a Rule

To append a rule to the end of a list, enter the rule without a sequence number while in Prefix-List configuration mode for the list. The new rule's sequence number is derived by adding 10 to the last rule's sequence number.

#### Example

- These commands enter the first two rules into a new prefix list.

```
switch(config-ipv6-pfx)#permit 3:4e96:8ca1:33cf::/64
switch(config-ipv6-pfx)#permit 3:11b1:8fe4:1aac::/64
```

To view the list, save the rules by exiting the prefix-list command mode, then re-enter the configuration mode and type **show active**.

```
switch(config-ipv6-pfx)#exit
switch(config)#ipv6 prefix-list map1
switch(config-ipv6-pfx)#show active
ipv6 prefix-list map1
 seq 10 permit 3:4e96:8ca1:33cf::/64
 seq 20 permit 3:11b1:8fe4:1aac::/64
switch(config-ipv6-pfx)#
```

This command appends a rule to the end of the prefix list. The new rule's sequence number is 30.

```
switch(config-ipv6-pfx)#permit 3:1bca:1141:ab34::/64
switch(config-ipv6-pfx)#exit
switch(config)#ipv6 prefix-list map1
switch(config-ipv6-pfx)#show active
ipv6 prefix-list map1
 seq 10 permit 3:4e96:8ca1:33cf::/64
 seq 20 permit 3:11b1:8fe4:1aac::/64
 seq 30 permit 3:1bca:1141:ab34::/64
switch(config-ipv6-pfx)#
```

#### Inserting a Rule

To insert a rule into a prefix list, use the **seq (IPv6 Prefix Lists)** command to enter a rule with a sequence number that is between numbers of two existing rules.

#### Example

- This command inserts a rule between the first two rules by assigning it the sequence number 15.

```
switch(config-ipv6-pfx)#seq 15 deny 3:4400::/64
switch(config-ipv6-pfx)#exit
switch(config)#show ipv6 prefix-list map1
```

```
ipv6 prefix-list map1
seq 10 permit 3:4e96:8ca1:33cf::/64
seq 15 deny 3:4400::/64
seq 20 permit 3:11b1:8fe4:1aac::/64
seq 30 permit 3:1bca:3ff2:634a::/64
switch(config)#
```

### Deleting a Rule

To remove a rule from the configuration mode prefix list, enter **no seq** (see [seq \(IPv6 Prefix Lists\)](#)), followed by the sequence number of the rule to be removed.

### Example

- These commands remove rule 20 from the prefix list, then displays the resultant prefix list.

```
switch(config-ipv6-pfx)#no seq 20
switch(config-ipv6-pfx)#exit
switch(config)#show ipv6 prefix-list map1
ipv6 prefix-list map1
seq 10 permit 3:4e96:8ca1:33cf::/64
seq 15 deny 3:4400::/64
seq 30 permit 3:1bca:3ff2:634a::/64
switch(config)#
```

## 18.4.2 Using Prefix Lists

Route map match statements include an option that matches on a specified prefix list.

### Example

- The MAP\_1 route map uses a match statement that references the PL\_1 prefix list.

```
switch(config)#route-map MAP_1 permit
switch(config-route-map-MAP_1)#match ip address prefix-list PL_1
switch(config-route-map-MAP_1)#set community 500
switch(config-route-map-MAP_1)#exit
```

## 18.5 ACL, Route Map, and Prefix List Commands

This section describes CLI commands that this chapter references.

### ACL Creation and Access Commands

- [ip access-list](#) ..... Page 870
- [ip access-list standard](#) ..... Page 871
- [ipv6 access-list](#) ..... Page 874
- [ipv6 access-list standard](#) ..... Page 875
- [mac access-list](#) ..... Page 878

### ACL Implementation Commands

- [ip access-group](#) ..... Page 869
- [ipv6 access-group](#) ..... Page 873
- [mac access-group](#) ..... Page 877

### ACL Edit Commands

- [resequence \(ACLs\)](#) ..... Page 891
- [no <sequence number> \(ACLs\)](#) ..... Page 881
- [show \(ACL configuration modes\)](#) ..... Page 898
- [statistics per-entry \(ACL configuration modes\)](#) ..... Page 906

### ACL Rule Commands

- [deny \(IPv4 ACL\)](#) ..... Page 860
- [deny \(IPv6 ACL\)](#) ..... Page 862
- [deny \(MAC ACL\)](#) ..... Page 865
- [deny \(Standard IPv4 ACL\)](#) ..... Page 866
- [deny \(Standard IPv6 ACL\)](#) ..... Page 867
- [permit \(IPv4 ACL\)](#) ..... Page 882
- [permit \(IPv6 ACL\)](#) ..... Page 884
- [permit \(MAC ACL\)](#) ..... Page 887
- [permit \(Standard IPv4 ACL\)](#) ..... Page 888
- [permit \(Standard IPv6 ACL\)](#) ..... Page 889
- [remark](#) ..... Page 890

### ACL List Counter Commands

- [clear ip access-lists counters](#) ..... Page 857
- [clear ipv6 access-lists counters](#) ..... Page 858

### ACL Display Commands

- [show ip access-lists](#) ..... Page 900
- [show ipv6 access-lists](#) ..... Page 902
- [show mac access-lists](#) ..... Page 904

### Prefix List Creation and Access Commands

- [ip prefix-list](#) ..... Page 872
- [ipv6 prefix-list](#) ..... Page 876

### Prefix List Edit Commands

- [deny \(IPv6 Prefix List\)](#) ..... Page 864
- [permit \(IPv6 Prefix List\)](#) ..... Page 886
- [seq \(IPv6 Prefix Lists\)](#) ..... Page 894

### Prefix List Display Commands

- [show ip prefix-list](#) ..... Page 901

- [show ipv6 prefix-list..... Page 903](#)

**Route Map Creation and Access Command**

- [route-map ..... Page 892](#)

**Route Map Edit Commands**

- [continue \(route-map\)..... Page 859](#)
- [description \(route-map\)..... Page 868](#)
- [match \(route-map\)..... Page 879](#)
- [set \(route-map\)..... Page 895](#)
- [set community \(route-map\)..... Page 896](#)
- [set extcommunity \(route-map\)..... Page 897](#)

**Route Map Display Commands**

- [show route-map ..... Page 905](#)

## clear ip access-lists counters

The **clear ip access-lists counters** command sets ACL counters to zero for the specified IPv4 access control list (ACL). The *session* parameter limits ACL counter clearing to the current CLI session.

|                     |                 |
|---------------------|-----------------|
| <b>Platform</b>     | all             |
| <b>Command Mode</b> | Privileged EXEC |

### Command Syntax

```
clear ip access-lists counters [ACL_NAME] [SCOPE]
```

### Parameters

- **ACL\_NAME** Name of ACL. Options include:
  - <no parameter> all ACLs.
  - *access\_list* name of ACL.
- **SCOPE** Session affected by command. Options include:
  - <no parameter> command affects counters on all CLI sessions.
  - **session** affects only current CLI session.

### Example

- This command resets all IPv4 ACL counters.

```
switch(config)#clear ip access-lists counters
switch(config)#
```

## clear ipv6 access-lists counters

The **clear ipv6 access-lists counters** command sets ACL counters to zero for the specified IPv6 access control list (ACL). The *session* parameter limits ACL counter clearing to the current CLI session.

|                     |                 |
|---------------------|-----------------|
| <b>Platform</b>     | all             |
| <b>Command Mode</b> | Privileged EXEC |

### Command Syntax

```
clear ipv6 access-lists counters [ACL_NAME] [SCOPE]
```

### Parameters

- *ACL\_NAME* name of ACL. Options include:
  - <no parameter> all IPv6 ACLs.
  - *access\_list* name of IPv6 ACL.
- *SCOPE* Session affected by command. Options include:
  - <no parameter> command affects counters on all CLI sessions.
  - **session** affects only current CLI session.

### Example

- This command resets all IPv6 ACL counters.

```
switch(config)#clear ipv6 access-lists counters
switch(config)#
```

## continue (route-map)

The **continue** command creates a route map clause entry that enables additional route map evaluation of routes whose parameters meet the clause's matching criteria.

A clause typically contains a **match (route-map)** and a **set (route-map)** statement. The evaluation of routes whose settings are the same as **match** statement parameters normally end and the clause's **set** statement are applied to the route. Routes that match a clause containing a **continue** statement are evaluated against the clause specified by the continue statement.

When a route matches multiple route-map clauses, the filter action (deny or permit) is determined by the last clause that the route matches. The **set** statements in all clauses matching the route are applied to the route after the route map evaluation is complete. Multiple set statements are applied in the same order by which the route was evaluated against the clauses containing them.

The **no continue** and **default continue** commands remove the corresponding **continue** statement from the configuration mode route map clause by deleting the corresponding command from *running-config*.

|              |                         |
|--------------|-------------------------|
| Platform     | all                     |
| Command Mode | Route-Map Configuration |

### Command Syntax

```
continue NEXT_SEQ
no continue NEXT_SEQ
default continue NEXT_SEQ
```

### Parameters

- **NEXT\_SEQ** specifies next clause for evaluating matching routes. Options include:
  - **<no parameter>** Next clause in the route map, as determined by sequence number.
  - **seq\_number** Specifies the number of the next clause. Values range from 1 to 16777215.

### Restrictions

A continue statement cannot specify a sequence number smaller than the sequence number of its route-map clause.

### Related Commands

- **route-map** enters route-map configuration mode.

### Example

- This command creates route map map1, clause 40 with a match statement, a set statement, and a continue statement. Routes that match the clause are subsequently evaluated against clause 100. The **set local-preference** statement is applied to matching routes regardless of subsequent matching operations.

```
switch(config)#route-map map1 deny 40
switch(config-route-map-map1)#match as 15
switch(config-route-map-map1)#continue 100
switch(config-route-map-map1)#set local-preference 50
switch(config-route-map-map1)#
```

## deny (IPv4 ACL)

The **deny** command adds a deny rule to the configuration mode IPv4 access control list (ACL). Packets filtered by a **deny** rule are dropped by interfaces to which the ACL is applied. Sequence numbers determine rule placement in the ACL. Sequence numbers for commands without numbers are derived by adding 10 to the number of the ACL's last rule.

The **no deny** and **default deny** commands remove the specified rule from the configuration mode ACL. The **no <sequence number> (ACLs)** command also removes the specified rule from the ACL.

|              |                   |
|--------------|-------------------|
| Platform     | all               |
| Command Mode | ACL Configuration |

### Command Syntax

```
[SEQ_NUM] deny PROTOCOL SOURCE_ADDR [SOURCE_PORT] DEST_ADDR [DEST_PORT]
[FLAGS] [MESSAGE] [fragments] [tracked] [DSCP_FILTER] [TTL_FILTER] [log]
```

```
no deny PROTOCOL SOURCE_ADDR [SOURCE_PORT] DEST_ADDR [DEST_PORT]
[FLAGS] [MESSAGE] [fragments] [tracked] [DSCP_FILTER] [TTL_FILTER] [log]
```

```
default deny PROTOCOL SOURCE_ADDR [SOURCE_PORT] DEST_ADDR [DEST_PORT]
[FLAGS] [MESSAGE] [fragments] [tracked] [DSCP_FILTER] [TTL_FILTER] [log]
```

Commands use a subset of the listed fields. Available parameters depend on specified protocol. Use CLI syntax assistance to view options for specific protocols when creating a deny rule.

### Parameters

- **SEQ\_NUM** Sequence number assigned to the rule. Options include:
  - <no parameter> Number is derived by adding 10 to the number of the ACL's last rule.
  - <1 - 4294967295> Number assigned to entry.
- **PROTOCOL** protocol field filter. Values include:
  - **ahp** Authentication Header Protocol (51).
  - **icmp** Internet Control Message Protocol (1).
  - **igmp** Internet Group Management Protocol (2).
  - **ip** Internet Protocol v4 (4).
  - **ospf** Open Shortest Path First (89).
  - **pim** Protocol Independent Multicast (103).
  - **tcp** Transmission Control Protocol (6).
  - **udp** user datagram protocol (17).
  - **vrrp** Virtual Router Reduncancy Protocol (112).
  - *protocol\_num* integer corresponding to an IP protocol. Values range from 0 to 255.
- **SOURCE\_ADDR** and **DEST\_ADDR** source and destination address filters. Options include:
  - *network\_addr* subnet address (CIDR or address-mask).
  - **any** Packets from all addresses are filtered.
  - **host ip\_addr** IP address (dotted decimal notation).

Subnet addresses support discontinuous masks.
- **SOURCE\_PORT** and **DEST\_PORT** source and destination port filters. Options include:
  - **any** all ports
  - **eq port-1 port-2 ... port-n** A list of ports. Maximum list size is 10 ports.
  - **neq port-1 port-2 ... port-n** The set of all ports not listed. Maximum list size is 10 ports.
  - **gt port** The set of ports with larger numbers than the listed port.



- **lt port** The set of ports with smaller numbers than the listed port.
- **range port\_1 port\_2** The set of ports whose numbers are between the range.
- **fragments** filters packets with FO bit set (indicates a non-initial fragment packet).
- **FLAGS** flag bit filters (TCP packets). Use CLI syntax assistance (?) to display options.
- **MESSAGE** message type filters (ICMP packets). Use CLI syntax assistance (?) to display options.
- **tracked** rule filters packets in existing ICMP, UDP, or TCP connections.

Valid in ACLs applied to the control plane.

Validity in ACLs applied to data plane varies by switch platform.

- **DSCP\_FILTER** rule filters packet by its DSCP value. Values include:
  - **<no parameter>** Rule does not use DSCP to filter packets.
  - **dscp dscp\_value** Packets match if DSCP field in packet is equal to *dscp\_value*.
- **TTL\_FILTER** rule filters packet by its TTL (time-to-live) value. Values include:
  - **ttl eq ttl\_value** Packets match if *ttl* in packet is equal to *ttl\_value*.
  - **ttl gt ttl\_value** Packets match if *ttl* in packet is greater than *ttl\_value*.
  - **ttl lt ttl\_value** Packets match if *ttl* in packet is less than *ttl\_value*.
  - **ttl neq ttl\_value** Packets match if *ttl* in packet is not equal to *ttl\_value*.

Valid in ACLs applied to the control plane.

Validity in ACLs applied to data plane varies by switch platform.

- **log** triggers an informational log message to the console about the matching packet.

Valid in ACLs applied to the control plane.

Validity in ACLs applied to data plane varies by switch platform.

### Examples

- This command appends a **deny** statement at the end of the ACL. The **deny** statement drops OSPF packets from 10.10.1.1/24 to any host.

```
switch(config)#ip access-list text1
switch(config-acl-text1)#deny ospf 10.1.1.0/24 any
switch(config-acl-text1)#
```

- This command inserts a **deny** statement with the sequence number 65. The **deny** statement drops all PIM packets.

```
switch(config-acl-text1)#65 deny pim any any
switch(config-acl-text1)#
```

## deny (IPv6 ACL)

The **deny** command adds a deny rule to the configuration mode IPv6 access control list (ACL). Packets filtered by a **deny** rule are dropped by interfaces to which the ACL is applied. Sequence numbers determine rule placement in the ACL. Sequence numbers for commands without numbers are derived by adding 10 to the number of the ACL's last rule.

The **no deny** and **default deny** commands remove the specified rule from the configuration mode ACL. The **no <sequence number> (ACLs)** command also removes the specified rule from the ACL.

**Platform** all  
**Command Mode** IPv6-ACL Configuration

### Command Syntax

```
[SEQ_NUM] deny PROT SRC_ADDR [SRC_PT] DEST_ADDR [DEST_PT] [FLAG] [MSG] [HOP]
[tracked] [DSCP_FILTER] [log]
```

```
no deny PROT SRC_ADDR [SRC_PT] DEST_ADDR [DEST_PT] [FLAG] [MSG] [HOP] [tracked]
[DSCP_FILTER] [log]
```

```
default deny PROT SRC_ADDR [SRC_PT] DEST_ADDR [DEST_PT] [FLAG] [MSG] [HOP] [tracked]
[DSCP_FILTER] [log]
```

Commands use a subset of the listed fields. Available parameters depend on specified protocol. Use CLI syntax assistance to view options for specific protocols when creating a deny rule.

### Parameters

- **SEQ\_NUM** Sequence number assigned to the rule. Options include:
  - <no parameter> Number is derived by adding 10 to the number of the ACL's last rule.
  - <1 – 4294967295> Number assigned to entry.
- **PROT** protocol field filter. Values include:
  - **icmpv6** Internet Control Message Protocol for version 6 (58).
  - **ipv6** Internet Protocol – IPv6 (41).
  - **ospf** Open Shortest Path First (89).
  - **tcp** Transmission Control Protocol (6).
  - **udp** User Datagram Protocol (17).
  - *protocol\_num* integer corresponding to an IP protocol. Values range from 0 to 255.
- **SRC\_ADDR** and **DEST\_ADDR** source and destination address filters. Options include:
  - *ipv6\_prefix* IPv6 address with prefix length (CIDR notation).
  - **any** Packets from all addresses are filtered.
  - **host** *ipv6\_addr* IPv6 host address.
- **SRC\_PT** and **DEST\_PT** source and destination port filters. Options include:
  - **any** all ports.
  - **eq** *port-1 port-2 ... port-n* A list of ports. Maximum list size is 10 ports.
  - **neq** *port-1 port-2 ... port-n* The set of all ports not listed. Maximum list size is 10 ports.
  - **gt** *port* The set of ports with larger numbers than the listed port.
  - **lt** *port* The set of ports with smaller numbers than the listed port.
  - **range** *port\_1 port\_2* The set of ports whose numbers are between the range.
- **HOP** filters by packet's hop-limit value. Options include:
  - <no parameter> Rule does not use hop limit to filter packets.
  - **hop-limit** **eq** *hop\_value* Packets match if *hop-limit* value in packet equals *hop\_value*.

- **hop-limit gt** *hop\_value* Packets match if **hop-limit** in packet is greater than *hop\_value*.
- **hop-limit lt** *hop\_value* Packets match if **hop-limit** in packet is less than *hop\_value*.
- **hop-limit neq** *hop\_value* Packets match if **hop-limit** in packet is not equal to *hop\_value*.
- **FLAG** flag bit filters (TCP packets). Use CLI syntax assistance (?) to display options.
- **MSG** message type filters (ICMPv6 packets). Use CLI syntax assistance (?) to display options.
- **tracked** rule filters packets in existing ICMP, UDP, or TCP connections.  
Valid in ACLs applied to the control plane.  
Validity in ACLs applied to data plane varies by switch platform.
- **DSCP\_FILTER** rule filters packet by its DSCP value. Values include:
  - **<no parameter>** Rule does not use DSCP to filter packets.
  - **dscp dscp\_value** Packets match if DSCP field in packet is equal to *dscp\_value*.
- **log** triggers an informational log message to the console about the matching packet.  
Valid in ACLs applied to the control plane.  
Validity in ACLs applied to data plane varies by switch platform.

### Example

- This command appends a **deny** statement at the end of the ACL. The **deny** statement drops IPv6 packets from 3710:249a:c643:ef11::/64 to any host.

```
switch(config)#ipv6 access-list text1
switch(config-acl-text1)#deny ipv6 3710:249a:c643:ef11::/64 any
switch(config-acl-text1)#
```

## deny (IPv6 Prefix List)

The **deny** command adds a rule to the configuration mode IPv6 prefix list. Route map match statements use prefix lists to filter routes for redistribution into OSPF, RIP, or BGP domains. Routes are denied access when they match the prefix that a **deny** statement specifies.

The **no deny** and **default deny** commands remove the specified rule from the configuration mode prefix list. The **no seq (IPv6 Prefix Lists)** command also removes the specified rule from the prefix list.

|              |                        |
|--------------|------------------------|
| Platform     | all                    |
| Command Mode | IPv6-pfx Configuration |

### Command Syntax

```
[SEQUENCE] deny ipv6_prefix [MASK]
```

### Parameters

- **SEQUENCE** Sequence number assigned to the rule. Options include:
  - <no parameter> Number is derived by adding 10 to the number of the list's last rule.
  - **seq seq\_num** Number is specified by *seq\_num*. Value ranges from 0 to 65535.
- **ipv6\_prefix** IPv6 prefix upon which command filters routes (CIDR notation).
- **MASK** range of the prefix to be matched.
  - <no parameter> exact match with the subnet mask is required.
  - **eq mask\_e** prefix length is equal to *mask\_e*.
  - **ge mask\_g** range is from *mask\_g* to 128.
  - **le mask\_l** range is from *subnet* mask length to *mask\_l*.
  - **ge mask\_l le mask\_g** range is from *mask\_g* to *mask\_l*.

*mask\_e*, *mask\_l* and *mask\_g* range from 1 to 128.

when **le** and **ge** are specified, *subnet* mask > *mask\_g* > *mask\_l*

### Example

- This command appends a **deny** statement at the end of the text1 prefix list. The **deny** statement denies redistribution of routes with the specified prefix.

```
switch(config)#ipv6 prefix-list route-five
switch(config-ipv6-pfx)#deny 3100::/64
switch(config-ipv6-pfx)#
```

## deny (MAC ACL)

The **deny** command adds a deny rule to the configuration mode MAC access control list (ACL). Packets filtered by a deny rule are dropped by interfaces to which the ACL is applied. Sequence numbers determine rule placement in the ACL. Sequence numbers for commands without numbers are derived by adding 10 to the number of the ACL's last rule.

The **no deny** and **default deny** commands remove the specified rule from the configuration mode ACL. The **no <sequence number> (ACLs)** command also removes the specified rule from the ACL.

**Platform** all  
**Command Mode** MAC-ACL Configuration

### Command Syntax

```
[SEQ_NUM] deny SOURCE_ADDR DEST_ADDR [PROTOCOL] [log]
no deny SOURCE_ADDR DEST_ADDR [PROTOCOL] [log]
default deny SOURCE_ADDR DEST_ADDR [PROTOCOL] [log]
```

### Parameters

- **SEQ\_NUM** Sequence number assigned to the rule. Options include:
  - **<no parameter>** Number is derived by adding 10 to the number of the ACL's last rule.
  - **<1 - 4294967295>** Number assigned to entry.
- **SOURCE\_ADDR** and **DEST\_ADDR** source and destination address filters. Options include:
  - **mac\_address mac\_mask** MAC address and mask
  - **any** Packets from all addresses are filtered.

*mac\_address* specifies a MAC address in 3x4 dotted hexadecimal notation (hhhh.hhhh.hhhh)  
*mac\_mask* specifies a MAC address mask in 3x4 dotted hexadecimal notation (hhhh.hhhh.hhhh)

  - **0** bits require an exact match to filter
  - **1** bits filter on any value
- **PROTOCOL** protocol field filter. Values include:
  - **aarp** Appletalk Address Resolution Protocol (0x80f3)
  - **appletalk** Appletalk (0x809b)
  - **arp** Address Resolution Protocol (0x806)
  - **ip** Internet Protocol Version 4 (0x800)
  - **ipx** Internet Packet Exchange (0x8137)
  - **lldp** LLDP (0x88cc)
  - **novell** Novell (0x8138)
  - **rarp** Reverse Address Resolution Protocol (0x8035)
  - **protocol\_num** integer corresponding to a MAC protocol. Values range from 0 to 65535
- **log** triggers an informational log message to the console about the matching packet.

### Examples

- This command appends a permit statement at the end of the ACL. The deny statement drops all aarp packets from 10.1000.0000 through 10.1000.FFFF to any host.
 

```
switch(config)#mac access-list text1
switch(config-mac-acl-text1)#deny 10.1000.0000 0.0.FFFF any aarp
```
- This command inserts a permit statement with the sequence number 25. The deny statement drops all packets through the interface.
 

```
switch(config-mac-acl-text1)#25 deny any any
```

## deny (Standard IPv4 ACL)

The **deny** command adds a deny rule to the configuration mode standard IPv4 access control list (ACL). Standard ACL rules filter on the source field.

Packets filtered by a **deny** rule are dropped by interfaces to which the ACL is applied. Sequence numbers determine rule placement in the ACL. Sequence numbers for commands without numbers are derived by adding 10 to the number of the ACL's last rule.

The **no deny** and **default deny** commands remove the specified rule from the configuration mode ACL. The **no <sequence number> (ACLs)** command also removes the specified rule from the ACL.

|                     |                       |
|---------------------|-----------------------|
| <b>Platform</b>     | all                   |
| <b>Command Mode</b> | Std-ACL Configuration |

### Command Syntax

```
[SEQ_NUM] deny SOURCE_ADDR [log]
no deny SOURCE_ADDR [log]
default deny SOURCE_ADDR [log]
```

### Parameters

- **SEQ\_NUM** Sequence number assigned to the rule. Options include:
  - <no parameter> Number is derived by adding 10 to the number of the ACL's last rule.
  - <1 - 4294967295> Number assigned to entry.
- **SOURCE\_ADDR** source address filter. Options include:
  - *network\_addr* subnet address (CIDR or address-mask).
  - **any** packets from all addresses are filtered.
  - **host ip\_addr** IP address (dotted decimal notation).Subnet addresses support discontinuous masks.
- **log** triggers an informational log message to the console about the matching packet.  
Valid in ACLs applied to the control plane.  
Validity in ACLs applied to data plane varies by switch platform.

### Example

- This command appends a **deny** statement at the end of the ACL. The **deny** statement drops packets from 10.10.1.1/24.

```
switch(config)#ip access-list standard text1
switch(config-std-acl-text1)#deny 10.1.1.1/24
switch(config-std-acl-text1)#
```

## deny (Standard IPv6 ACL)

The **deny** command adds a deny rule to the configuration mode standard IPv6 access control list (ACL). Standard ACL rules filter on the source field.

Packets filtered by a **deny** rule are dropped by interfaces to which the ACL is applied. Sequence numbers determine rule placement in the ACL. Sequence numbers for commands without numbers are derived by adding 10 to the number of the ACL's last rule.

The **no deny** and **default deny** commands remove the specified rule from the configuration mode ACL. The **no <sequence number> (ACLs)** command also removes the specified rule from the ACL.

|              |                            |
|--------------|----------------------------|
| Platform     | all                        |
| Command Mode | Std-IPv6-ACL Configuration |

### Command Syntax

```
[SEQ_NUM] deny SOURCE_ADDR
no deny SOURCE_ADDR
default deny SOURCE_ADDR
```

### Parameters

- **SEQ\_NUM** Sequence number assigned to the rule. Options include:
  - <no parameter> Number is derived by adding 10 to the number of the ACL's last rule.
  - <1 - 4294967295> Number assigned to entry.
- **SOURCE\_ADDR** source address filter. Options include:
  - *ipv6\_prefix* IPv6 address with prefix length (CIDR notation).
  - **any** Packets from all addresses are filtered.
  - **host** *ipv6\_addr* IPv6 host address.

### Example

- This command appends a **deny** statement at the end of the ACL. The **deny** statement drops packets from 2103::/64.

```
switch(config)#ipv6 access-list standard text1
switch(config-std-acl-ipv6-text1)#deny 2103::/64
switch(config-std-acl-ipv6-text1)#
```

## description (route-map)

The **description** command adds a text string to the configuration mode route map. The string has no functional impact on the route map.

The **no description** and **default description** commands remove the text string from the configuration mode route map by deleting the corresponding **description** command from *running-config*.

|              |                         |
|--------------|-------------------------|
| Platform     | all                     |
| Command Mode | Route-Map Configuration |

### Command Syntax

```
description label_text
no description
default description
```

### Parameters

- *label\_text* character string assigned to the route map configuration.

### Related Commands

- **route-map** enters route-map configuration mode.

### Examples

- These commands add description text to the XYZ-1 route map.

```
switch(config)#route-map XYZ-1
switch(config-route-map-XYZ-1)#description This is the first map.
switch(config-route-map-XYZ-1)#exit
switch(config)#show route-map XYZ-1
route-map XYZ-1 permit 10
 Description:
 description This is the first map.
 Match clauses:
 Set clauses:
switch(config)#
```



## ip access-group

The **ip access-group** command applies an IPv4 or standard IPv4 access control list (ACL) to the configuration mode interface.

The **no ip access-group** and **default ip access-group** commands remove the corresponding **ip access-group** command from *running-config*.

|                     |                                                                                                          |
|---------------------|----------------------------------------------------------------------------------------------------------|
| <b>Platform</b>     | all                                                                                                      |
| <b>Command Mode</b> | Interface-Ethernet Configuration<br>Interface-Port-Channel Configuration<br>Interface-VLAN Configuration |

### Command Syntax

```
ip access-group list_name DIRECTION
no ip access-group list_name DIRECTION
default ip access-group list_name DIRECTION
```

### Parameters

- *list\_name* name of ACL assigned to interface.
- *DIRECTION* transmission direction of packets, relative to interface. Valid options include:
  - **in** inbound packets.
  - **out** outbound packets.

### Restrictions

Filtering of outbound packets by ACLs is not supported on Petra platform switches.

Filtering of outbound packets by ACLs on FM6000 switches is supported only on physical interfaces (Ethernet and port channels).

### Example

- These commands apply the IPv4 ACL named *test2* to Ethernet interface 3.

```
switch(config)#interface ethernet 3
switch(config-if-Et3)#ip access-group test2 in
switch(config-if-Et3)#
```

## ip access-list

The **ip access-list** command places the switch in ACL configuration mode, which is a group change mode that modifies an IPv4 access control list. The command specifies the name of the IPv4 ACL that subsequent commands modify and creates an ACL if it references a nonexistent list. All changes in a group change mode edit session are pending until the end of the session.

The **exit** command saves pending ACL changes to *running-config*, then returns the switch to global configuration mode. ACL changes are also saved by entering a different configuration mode.

The **abort** command discards pending ACL changes, returning the switch to global configuration mode.

The **no ip access-list** and **default ip access-list** commands delete the specified IPv4 ACL.

|              |                      |
|--------------|----------------------|
| Platform     | all                  |
| Command Mode | Global Configuration |

### Command Syntax

```
ip access-list list_name
no ip access-list list_name
default ip access-list list_name
```

### Parameters

- *list\_name* Name of ACL.  
Must begin with an alphabetic character. Cannot contain spaces or quotation marks.

### Commands Available in ACL configuration mode:

- **deny (IPv4 ACL)**
- **no <sequence number> (ACLs)**
- **permit (IPv4 ACL)**
- **remark**
- **resequence (ACLs)**
- **show (ACL configuration modes)**

### Related Commands

- **ip access-list standard** enters std-acl configuration mode for editing standard IP ACLs.
- **show ip access-lists** displays IP and standard ACLs.

### Examples

- This command places the switch in ACL configuration mode to modify the *filter1* IPv4 ACL.

```
switch(config)#ip access-list filter1
switch(config-acl-filter1)#
```
- This command saves changes to *filter1* ACL, then returns the switch to global configuration mode.

```
switch(config-acl-filter1)#exit
switch(config)#
```
- This command discards changes to *filter1*, then returns the switch to global configuration mode.

```
switch(config-acl-filter1)#abort
switch(config)#
```

## ip access-list standard

The **ip access-list standard** command places the switch in std-ACL configuration mode, which is a group change mode that modifies a standard IPv4 access control list. The command specifies the name of the standard IPv4 ACL that subsequent commands modify, and creates an ACL if it references a nonexistent list. All group change mode edit session changes are pending until the session ends.

The **exit** command saves pending ACL changes to *running-config*, then returns the switch to global configuration mode. Pending changes are also saved by entering a different configuration mode.

The **abort** command discards pending ACL changes, returning the switch to global configuration mode.

The **no ip access-list standard** and **default ip access-list standard** commands delete the specified ACL.

|              |                      |
|--------------|----------------------|
| Platform     | all                  |
| Command Mode | Global Configuration |

### Command Syntax

```
ip access-list standard list_name
no ip access-list standard list_name
default ip access-list standard list_name
```

### Parameters

- *list\_name* Name of standard ACL.  
Must begin with an alphabetic character. Cannot contain spaces or quotation marks.

### Commands Available in std-ACL configuration mode:

- **deny** (Standard IPv4 ACL)
- **no <sequence number>** (ACLs)
- **permit** (Standard IPv4 ACL)
- **remark**
- **resequence** (ACLs)
- **show** (ACL configuration modes)

### Related Commands

- **ip access-list** enters ACL configuration mode for editing IPv4 ACLs.
- **show ip access-lists** displays IPv4 and standard IPv4 ACLs.

### Examples

- This command places the switch in std-ACL configuration mode to modify the *filter2* IPv4 ACL.

```
switch(config)#ip access-list standard filter2
switch(config-std-acl-filter2)#
```
- This command saves changes to *filter2* ACL, then returns the switch to global configuration mode.

```
switch(config-std-acl-filter2)#exit
switch(config)#
```
- This command discards changes to *filter2*, then returns the switch to global configuration mode.

```
switch(config-std-acl-filter2)#abort
switch(config)#
```

## ip prefix-list

The **ip prefix-list** command creates a prefix list or adds an entry to an existing list. Route map match statements use prefix lists to filter routes for redistribution into OSPF, RIP, or BGP domains.

A prefix list comprises all prefix list entries with the same label. The sequence numbers of the rules in a prefix list specify the order that the rules are applied to a route that the match statement is evaluating.

The **no ip prefix-list** and **default ip prefix-list** commands delete the specified prefix list entry by removing the corresponding **ip prefix-list** statement from *running-config*. If the **no** or **default ip prefix-list** command does not list a sequence number, the command deletes all entries of the prefix list.

|                     |                      |
|---------------------|----------------------|
| <b>Platform</b>     | all                  |
| <b>Command Mode</b> | Global Configuration |

### Command Syntax

```
ip prefix-list list_name [SEQUENCE] FILTER_TYPE network_addr [MASK]
no ip prefix-list list_name [SEQUENCE]
default ip prefix-list list_name [SEQUENCE]
```

### Parameters

- *list\_name* The label that identifies the prefix list.
- *SEQUENCE* Sequence number of the prefix list entry. Options include
  - <no parameter> entry's number is ten plus highest sequence number in current list.
  - **seq seq\_num** number assigned to entry. Value ranges from 0 to 65535.
- *FILTER\_TYPE* specifies route access when it matches IP prefix list. Options include:
  - **permit** routes are permitted access when they match the specified subnet.
  - **deny** routes are denied access when they match the specified subnet.
- *network\_addr* Subnet upon which command filters routes. Format is CIDR or address-mask.
- *MASK* range of the prefix to be matched.
  - <no parameter> exact match with the subnet mask is required.
  - **eq mask\_e** prefix length is equal to *mask\_e*.
  - **ge mask\_g** range is from *mask\_g* to 32.
  - **le mask\_l** range is from *subnet* mask length to *mask\_l*.
  - **ge mask\_l le mask\_g** range is from *mask\_g* to *mask\_l*.

*mask\_e*, *mask\_l* and *mask\_g* range from 1 to 32.

when **le** and **ge** are specified, *subnet* mask > *mask\_g* > *mask\_l*

### Example

- These commands create a two-entry prefix list named route-one.

```
switch(config)#ip prefix-list route-one seq 10 deny 10.1.1.1/24 ge 26 le 30
switch(config)#ip prefix-list route-one seq 20 deny 10.1.2.1/16
switch(config)#
```

## ipv6 access-group

The **ipv6 access-group** command applies an IPv6 or standard IPv6 access control list (ACL) to the configuration mode interface.

The **no ipv6 access-group** and **default ipv6 access-group** commands remove the corresponding **ipv6 access-group** command from *running-config*.

|                     |                                                                                                          |
|---------------------|----------------------------------------------------------------------------------------------------------|
| <b>Platform</b>     | Arad, Helix, Trident, Trident-II                                                                         |
| <b>Command Mode</b> | Interface-Ethernet Configuration<br>Interface-Port-Channel Configuration<br>Interface-VLAN Configuration |

### Command Syntax

```
ipv6 access-group list_name DIRECTION
no ipv6 access-group list_name DIRECTION
default ipv6 access-group list_name DIRECTION
```

### Parameters

- *list\_name* name of ACL assigned to interface.
- *DIRECTION* transmission direction of packets, relative to interface. Valid options include:
  - **in** inbound packets.
  - **out** outbound packets.

### Examples

- These commands assign the IPv6 ACL named *test2* to the Ethernet 3 interface.

```
switch(config)#interface ethernet 3
switch(config-if-Et3)#ipv6 access-group test2 in
switch(config-if-Et3)#
```

## ipv6 access-list

The **ipv6 access-list** command places the switch in IPv6-ACL configuration mode, which is a group change mode that modifies an IPv6 access control list. The command specifies the name of the IPv6 ACL that subsequent commands modify and creates an ACL if it references a nonexistent list. All changes in a group change mode edit session are pending until the end of the session.

The **exit** command saves pending ACL changes to *running-config*, then returns the switch to global configuration mode. ACL changes are also saved by entering a different configuration mode.

The **abort** command discards pending ACL changes, returning the switch to global configuration mode.

The **no ipv6 access-list** and **default ipv6 access-list** commands delete the specified IPv6 ACL.

|              |                      |
|--------------|----------------------|
| Platform     | all                  |
| Command Mode | Global Configuration |

### Command Syntax

```
ipv6 access-list list_name
no ipv6 access-list list_name
default ipv6 access-list list_name
```

### Parameters

- *list\_name* Name of ACL.  
Must begin with an alphabetic character. Cannot contain spaces or quotation marks.

### Commands Available in IPv6-ACL configuration mode:

- **deny (IPv6 ACL)**
- **no <sequence number> (ACLs)**
- **permit (IPv6 ACL)**
- **remark**
- **resequence (ACLs)**
- **show (ACL configuration modes)**

### Related Commands

- **ipv6 access-list standard** enters std-ipv6-acl configuration mode for editing standard IPv6 ACLs.
- **show ipv6 access-lists** displays IPv6 and standard IPv6 ACLs.

### Examples

- This command places the switch in IPv6-ACL configuration mode to modify the *filter1* IPv6 ACL.

```
switch(config)#ipv6 access-list filter1
switch(config-ipv6-acl-filter1)#
```
- This command saves changes to *filter1* ACL, then returns the switch to global configuration mode.

```
switch(config-ipv6-acl-filter1)#exit
switch(config)#
```
- This command discards changes to *filter1*, then returns the switch to global configuration mode.

```
switch(config-ipv6-acl-filter1)#abort
switch(config)#
```

## ipv6 access-list standard

The **ipv6 access-list standard** command places the switch in std-IPv6-ACL-configuration mode, which is a group change mode that modifies a standard IPv6 access control list. The command specifies the name of the standard IPv6 ACL that subsequent commands modify and creates an ACL if it references a nonexistent list. All group change mode edit session changes are pending until the session ends.

The **exit** command saves pending ACL changes to *running-config*, then returns the switch to global configuration mode. Pending changes are also saved by entering a different configuration mode.

The **abort** command discards pending ACL changes, returning the switch to global configuration mode.

The **no ipv6 access-list standard** and **default ipv6 access-list standard** commands delete the specified ACL.

|              |                      |
|--------------|----------------------|
| Platform     | all                  |
| Command Mode | Global Configuration |

### Command Syntax

```
ipv6 access-list standard list_name
no ipv6 access-list standard list_name
default ipv6 access-list standard list_name
```

### Parameters

- list\_name* Name of ACL.  
Must begin with an alphabetic character. Cannot contain spaces or quotation marks.

### Commands Available in std-IPv6-ACL configuration mode:

- deny** (Standard IPv6 ACL)
- no <sequence number>** (ACLs)
- permit** (Standard IPv6 ACL)
- remark**
- resequence** (ACLs)
- show** (ACL configuration modes)

### Related Commands

- ipv6 access-list** enters IPv6-ACL configuration mode for editing IPv6 ACLs.
- show ipv6 access-lists** displays IPv6 and standard IPv6 ACLs.

### Examples

- This command places the switch in Std-IPv6 ACL configuration mode to modify the *filter2* ACL.  

```
switch(config)#ipv6 access-list standard filter2
switch(config-std-ipv6-acl-filter2)#
```
- This command saves changes to *filter2* ACL, then returns the switch to global configuration mode.  

```
switch(config-std-ipv6-acl-filter2)#exit
switch(config)#
```
- This command discards changes to *filter2*, then returns the switch to global configuration mode.  

```
switch(config-std-ipv6-acl-filter2)#abort
switch(config)#
```

## ipv6 prefix-list

The **ip prefix-list** command places the switch in IPv6 prefix-list configuration mode, which is a group change mode that modifies an IPv6 prefix list. The command specifies the name of the IPv6 prefix list that subsequent commands modify and creates a prefix list if it references a nonexistent list. All changes in a group change mode edit session are pending until the end of the session.

The **exit** command saves pending prefix list changes to *running-config*, then returns the switch to global configuration mode. ACL changes are also saved by entering a different configuration mode.

The **abort** command discards pending changes, returning the switch to global configuration mode.

The **no ipv6 prefix-list** and **default ipv6 prefix-list** commands delete the specified IPv6 prefix list.

|              |                      |
|--------------|----------------------|
| Platform     | all                  |
| Command Mode | Global Configuration |

### Command Syntax

```
ipv6 prefix-list list_name
no ipv6 prefix-list list_name
default ipv6 prefix-list list_name
```

### Parameters

- *list\_name* Name of prefix list.  
Must begin with an alphabetic character. Cannot contain spaces or quotation marks.

### Commands Available in IPv6-pfx configuration mode:

- [deny \(IPv6 Prefix List\)](#)
- [permit \(IPv6 Prefix List\)](#)
- [seq \(IPv6 Prefix Lists\)](#)

### Examples

- This command places the switch in IPv6 prefix-list configuration mode to modify the *route-five* prefix list.

```
switch(config)#ipv6 prefix-list route-five
switch(config-ipv6-pfx)#
```

- This command saves changes to the prefix list, then returns the switch to global configuration mode.

```
switch(config-ipv6-pfx)#exit
switch(config)#
```

- This command saves changes to the prefix list, then places the switch in interface-Ethernet mode.

```
switch(config-ipv6-pfx)#interface ethernet 3
switch(config-if-Et3)#
```

- This command discards changes to the prefix list, then returns the switch to global configuration mode.

```
switch(config-ipv6-pfx)#abort
switch(config)#
```



## mac access-group

The **mac access-group** command applies a MAC-ACL (access control list) to the configuration mode interface.

The **no mac access-group** and **default mac access-group** commands remove the specified **mac access-group** command from *running-config*.

|                     |                                                                          |
|---------------------|--------------------------------------------------------------------------|
| <b>Platform</b>     | all                                                                      |
| <b>Command Mode</b> | Interface-Ethernet Configuration<br>Interface-Port-Channel Configuration |

### Command Syntax

```
mac access-group list_name DIRECTION
no mac access-group list_name DIRECTION
default mac access-group list_name DIRECTION
```

### Parameters

- *list\_name* name of MAC ACL.
- *DIRECTION* transmission direction of packets, relative to interface. Valid options include:
  - **in** inbound packets.
  - **out** outbound packets.

### Restrictions

Filtering of outbound packets by MAC ACLs is supported only on Helix, Trident, and Trident-II platform switches.

### Example

- These commands assign the MAC ACL named *mtest2* to the Ethernet 3 interface to filter inbound packets.

```
switch(config)#interface ethernet 3
switch(config-if-Et3)#mac access-group mtest2 in
switch(config-if-Et3)#
```

## mac access-list

The **mac access-list** command places the switch in MAC-ACL configuration mode, which is a group change mode that modifies a MAC access control list. The command specifies the name of the MAC ACL that subsequent commands modify and creates an ACL if it references a nonexistent list. All changes in a group change mode edit session are pending until the end of the session.

The **exit** command saves pending ACL changes to *running-config*, then returns the switch to global configuration mode. ACL changes are also saved by entering a different configuration mode.

The **abort** command discards pending ACL changes, returning the switch to global configuration mode.

The **no mac access-list** and **default mac access-list** commands delete the specified list.

|              |                      |
|--------------|----------------------|
| Platform     | all                  |
| Command Mode | Global Configuration |

### Command Syntax

```
mac access-list list_name
no mac access-list list_name
default mac access-list list_name
```

### Parameters

- *list\_name* Name of MAC ACL.  
Names must begin with an alphabetic character and cannot contain a space or quotation mark.

### Commands Available in MAC-ACL configuration mode:

- **deny (MAC ACL)**
- **no <sequence number> (ACLs)**
- **permit (MAC ACL)**
- **remark**
- **resequence (ACLs)**
- **show (ACL configuration modes)**

### Examples

- This command places the switch in MAC-ACL configuration mode to modify the *mfilter1* MAC ACL.

```
switch(config)#mac access-list mfilter1
switch(config-mac-acl-mfilter1)#
```
- This command saves changes to *mfilter1* ACL, then returns the switch to global configuration mode.

```
switch(config-mac-acl-mfilter1)#exit
switch(config)#
```
- This command saves changes to *mfilter1* ACL, then places the switch in interface-Ethernet mode.

```
switch(config-mac-acl-mfilter1)#interface ethernet 3
switch(config-if-Et3)#
```
- This command discards changes to *mfilter1*, then returns the switch to global configuration mode.

```
switch(config-mac-acl-mfilter1)#abort
switch(config)#
```

## match (route-map)

The **match** command creates a route map clause entry that specifies one route filtering condition. When a clause contains multiple match commands, the permit or deny filter applies to a route only if its properties are equal to corresponding parameters in each **match** statement. When a route's properties do not equal the statement parameters, the route is evaluated against the next clause in the route map, as determined by sequence number. If all clauses fail to permit or deny the route, the route is denied.

The **no match** and **default match** commands remove the **match** statement from the configuration mode route map clause by deleting the corresponding command from *running-config*.

|                     |                         |
|---------------------|-------------------------|
| <b>Platform</b>     | all                     |
| <b>Command Mode</b> | Route-Map Configuration |

### Command Syntax

```
match CONDITION
no match CONDITION
default match CONDITION
```

### Parameters

- **CONDITION** specifies criteria for evaluating a route. Options include:
  - **as** <1 to 65535> BGP autonomous system number.
  - **as-path** *path\_name* BGP autonomous system path access list.
  - **community** *NAME* BGP community. Options for *NAME* include:
    - \* *listname* BGP community.
    - \* *listname exact-match* BGP community; list must match set that is present.
  - **extcommunity** *listname* BGP extended community. Options for *NAME* include:
    - \* *listname* BGP community.
    - \* *listname exact-match* BGP community; list must match set that is present.
  - **interface** *INTF\_NAME* Specifies an interface. Options for *INTF\_NAME* include:
    - \* **ethernet** *e\_num* Ethernet interface.
    - \* **loopback** *l\_num* Loopback interface.
    - \* **port-channel** *p\_num* Port channel interface.
    - \* **vlan** *v\_num* VLAN interface.
  - **ip address** *LIST* IPv4 address filtered by an ACL or prefix list. *LIST* options include:
    - \* **access-list** *acl\_name* IPv4 address filtered by Access Control List (ACL).
    - \* **prefix-list** *plv4\_name* IPv4 address filtered by IP prefix list.
  - **ip next-hop prefix-list** *plv4\_name* IPv4 next-hop filtered by IP prefix list.
  - **ip resolved-next-hop prefix-list** *plv4\_name* IPv4 resolved nexthop filtered by IP prefix list.
  - **ipv6 address prefix-list** *plv6\_name* IPv6 address filtered by IPv6 prefix list.
  - **ipv6 next-hop prefix-list** *plv6\_name* IPv6 next-hop filtered by IPv6 prefix list.
  - **ipv6 resolved-next-hop prefix-list** *plv6\_name* IPv6 resolved nexthop filtered by IPv6 prefix list.
  - **local-preference** <1 to 4294967295> BGP local preference metric.
  - **metric** <1 to 4294967295> route metric.
  - **metric-type** *OSPF\_TYPE* OSPF metric type. Options include:
    - \* **type-1** OSPF type 1 metric.
    - \* **type-2** OSPF type 2 metric.
  - **source-protocol** *protocol\_type* Routing protocol of route's source. Options include:
    - \* **bgp**
    - \* **connected**
    - \* **ospf**

```
* rip
* static
— tag <1 to 4294967295> route tag.
```

### Related Commands

- **route-map** enters route-map configuration mode.

### Example

- This command creates a route-map match rule that filters routes from BGP AS 15.

```
switch(config)#route-map map1
switch(config-route-map-map1)#match as 15
switch(config-route-map-map1)#
```

## no <sequence number> (ACLs)

The **no <sequence number>** command removes the rule with the specified sequence number from the ACL. The **default <sequence number>** command also removes the specified rule.

|                     |                                                                                                                             |
|---------------------|-----------------------------------------------------------------------------------------------------------------------------|
| <b>Platform</b>     | all                                                                                                                         |
| <b>Command Mode</b> | ACL Configuration<br>IPv6-ACL Configuration<br>Std-ACL Configuration<br>Std-IPv6-ACL Configuration<br>MAC-ACL Configuration |

### Command Syntax

```
no line_num
default line_num
```

### Parameters

- line\_num* sequence number of rule to be deleted. Values range from **1 to 4294967295**.

### Example

- This command removes statement 30 from the list

```
switch(config-acl-test1)#show
IP Access List test1
 10 permit ip 10.10.10.0/24 any
 20 permit ip any host 10.20.10.1
 30 deny ip host 10.10.10.1 host 10.20.10.1
 40 permit ip any any
 50 remark end of list
switch(config-acl-test1)#no 30
switch(config-acl-test1)#show
IP Access List test1
 10 permit ip 10.10.10.0/24 any
 20 permit ip any host 10.20.10.1
 40 permit ip any any
 50 remark end of list
```

## permit (IPv4 ACL)

The **permit** command adds a permit rule to the configuration mode IPv4 access control list (ACL). Packets filtered by a permit rule are accepted by interfaces to which the ACL is applied. Sequence numbers determine rule placement in the ACL. Sequence numbers for commands without numbers are derived by adding 10 to the number of the ACL's last rule.

The **no permit** and **default permit** commands remove the specified rule from the configuration mode ACL. The **no <sequence number> (ACLs)** command also removes a specified rule from the ACL.

|                     |                   |
|---------------------|-------------------|
| <b>Platform</b>     | all               |
| <b>Command Mode</b> | ACL Configuration |

### Command Syntax

```
[SEQ_NUM] permit PROTOCOL SOURCE_ADDR [SOURCE_PORT] DEST_ADDR [DEST_PORT]
[FLAGS] [MESSAGE] [fragments] [tracked] [DSCP_FILTER] [TTL_FILTER] [log]
```

```
no permit PROTOCOL SOURCE_ADDR [SOURCE_PORT] DEST_ADDR [DEST_PORT]
[FLAGS] [MESSAGE] [fragments] [tracked] [DSCP_FILTER] [TTL_FILTER] [log]
```

```
default permit PROTOCOL SOURCE_ADDR [SOURCE_PORT] DEST_ADDR [DEST_PORT]
[FLAGS] [MESSAGE] [fragments] [tracked] [DSCP_FILTER] [TTL_FILTER] [log]
```

Commands use a subset of the listed fields. Available parameters depend on specified protocol. Use CLI syntax assistance to view options for specific protocols when creating a permit rule.

### Parameters

- **SEQ\_NUM** Sequence number assigned to the rule. Options include:
  - <no parameter> Number is derived by adding 10 to the number of the ACL's last rule.
  - <1 - 4294967295> Number assigned to entry.
- **PROTOCOL** protocol field filter. Values include:
  - **ahp** Authentication Header Protocol (51).
  - **icmp** Internet Control Message Protocol (1).
  - **igmp** Internet Group Management Protocol (2).
  - **ip** Internet Protocol v4 (4).
  - **ospf** Open Shortest Path First (89).
  - **pim** Protocol Independent Multicast (103).
  - **tcp** Transmission Control Protocol (6).
  - **udp** user datagram protocol (17).
  - **vrrp** Virtual Router Reduncancy Protocol (112).
  - *protocol\_num* integer corresponding to an IP protocol. Values range from 0 to 255.
- **SOURCE\_ADDR** and **DEST\_ADDR** source and destination address filters. Options include:
  - *network\_addr* subnet address (CIDR or address-mask).
  - **any** Packets from all addresses are filtered.
  - **host ip\_addr** IP address (dotted decimal notation).

Source and destination subnet addresses support discontinuous masks.
- **SOURCE\_PORT** and **DEST\_PORT** source and destination port filters. Options include:
  - **any** all ports
  - **eq port-1 port-2 ... port-n** A list of ports. Maximum list size is 10 ports.
  - **neq port-1 port-2 ... port-n** The set of all ports not listed. Maximum list size is 10 ports.
  - **gt port** The set of ports with larger numbers than the listed port.

- **lt port** The set of ports with smaller numbers than the listed port.
- **range port\_1 port\_2** The set of ports whose numbers are between the range.
- **fragments** filters packets with FO bit set (indicates a non-initial fragment packet).
- **FLAGS** flag bit filters (TCP packets). Use CLI syntax assistance (?) to display options.
- **MESSAGE** message type filters (ICMP packets). Use CLI syntax assistance (?) to display options.
- **tracked** rule filters packets in existing ICMP, UDP, or TCP connections.

Valid in ACLs applied to the control plane.

Validity in ACLs applied to data plane varies by switch platform.

- **DSCP\_FILTER** rule filters packet by its DSCP value. Values include:
  - **<no parameter>** Rule does not use DSCP to filter packets.
  - **dscp dscp\_value** Packets match if DSCP field in packet is equal to *dscp\_value*.
- **TTL\_FILTER** rule filters packet by its TTL (time-to-live) value. Values include:
  - **ttl eq ttl\_value** Packets match if *ttl* in packet is equal to *ttl\_value*.
  - **ttl gt ttl\_value** Packets match if *ttl* in packet is greater than *ttl\_value*.
  - **ttl lt ttl\_value** Packets match if *ttl* in packet is less than *ttl\_value*.
  - **ttl neq ttl\_value** Packets match if *ttl* in packet is not equal to *ttl\_value*.

Valid in ACLs applied to the control plane.

Validity in ACLs applied to data plane varies by switch platform.

- **log** triggers an informational log message to the console about the matching packet.

Valid in ACLs applied to the control plane.

Validity in ACLs applied to data plane varies by switch platform.

### Examples

- This command appends a **permit** statement at the end of the ACL. The **permit** statement passes all OSPF packets from 10.10.1.1/24 to any host.

```
switch(config)#ip access-list text1
switch(config-acl-text1)#permit ospf 10.1.1.0/24 any
switch(config-acl-text1)#
```

- This command inserts a **permit** statement with the sequence number 25. The **permit** statement passes all PIM packets through the interface.

```
switch(config-acl-text1)#25 permit pim any any
switch(config-acl-text1)#
```

## permit (IPv6 ACL)

The **permit** command adds a permit rule to the configuration mode IPv6 access control list (ACL). Packets filtered by a permit rule are accepted by interfaces to which the ACL is applied. Sequence numbers determine rule placement in the ACL. Sequence numbers for commands without numbers are derived by adding 10 to the number of the ACL's last rule.

The **no permit** and **default permit** commands remove the specified rule from the configuration mode ACL. The **no <sequence number> (ACLs)** command also removes a specified rule from the ACL.

**Platform** all  
**Command Mode** IPv6-ACL Configuration

### Command Syntax

```
[SEQ_NUM] permit PROT SRC_ADDR [SRC_PT] DEST_ADDR [DEST_PT] [FLAG] [MSG] [HOP]
[tracked] [DSCP_FILTER] [log]
```

```
no permit PROT SRC_ADDR [SRC_PT] DEST_ADDR [DEST_PT] [FLAG] [MSG] [HOP] [tracked]
[DSCP_FILTER] [log]
```

```
default permit PROT SRC_ADDR [SRC_PT] DEST_ADDR [DEST_PT] [FLAG] [MSG] [HOP]
[tracked] [DSCP_FILTER] [log]
```

Commands use a subset of the listed fields. Available parameters depend on specified protocol. Use CLI syntax assistance to view options for specific protocols when creating a permit rule.

### Parameters

- **SEQ\_NUM** Sequence number assigned to the rule. Options include:
  - <no parameter> Number is derived by adding 10 to the number of the ACL's last rule.
  - <1 – 4294967295> Number assigned to entry.
- **PROT** Protocol field filter. Values include:
  - **icmpv6** Internet Control Message Protocol for v6 (58).
  - **ipv6** Internet Protocol – IPv6 (41).
  - **ospf** Open Shortest Path First (89).
  - **tcp** Transmission Control Protocol (6).
  - **udp** User Datagram Protocol (17).
  - *protocol\_num* integer corresponding to an IP protocol. Values range from 0 to 255.
- **SRC\_ADDR** and **DEST\_ADDR** Source and destination address filters. Options include:
  - *ipv6\_prefix* IPv6 address with prefix length (CIDR notation).
  - **any** Packets from all addresses are filtered.
  - **host** *ipv6\_addr* IPv6 host address.
- **SRC\_PT** and **DEST\_PT** Source and destination port filters. Options include:
  - **any** all ports.
  - **eq** *port-1 port-2 ... port-n* A list of ports. Maximum list size is 10 ports.
  - **neq** *port-1 port-2 ... port-n* The set of all ports not listed. Maximum list size is 10 ports.
  - **gt** *port* The set of ports with larger numbers than the listed port.
  - **lt** *port* The set of ports with smaller numbers than the listed port.
  - **range** *port\_1 port\_2* The set of ports whose numbers are between the range.
- **HOP** filters by packet's hop-limit value. Options include:
  - <no parameter> Rule does not use hop limit to filter packets.
  - **hop-limit** **eq** *hop\_value* Packets match if *hop-limit* value in packet equals *hop\_value*.



- **hop-limit gt** *hop\_value* Packets match if **hop-limit** in packet is greater than *hop\_value*.
- **hop-limit lt** *hop\_value* Packets match if **hop-limit** in packet is less than *hop\_value*.
- **hop-limit neq** *hop\_value* Packets match if **hop-limit** in packet is not equal to *hop\_value*.
- **FLAG** flag bit filters (TCP packets). Use CLI syntax assistance (?) to display options.
- **MSG** message type filters (ICMPv6 packets). Use CLI syntax assistance (?) to display options.
- **tracked** rule filters packets in existing ICMP, UDP, or TCP connections.  
Valid in ACLs applied to the control plane.  
Validity in ACLs applied to data plane varies by switch platform.
- **DSCP\_FILTER** rule filters packet by its DSCP value. Values include:
  - **<no parameter>** Rule does not use DSCP to filter packets.
  - **dscp dscp\_value** Packets match if DSCP field in packet is equal to *dscp\_value*.
- **log** triggers an informational log message to the console about the matching packet.  
Valid in ACLs applied to the control plane.  
Validity in ACLs applied to data plane varies by switch platform.

### Example

- This command appends a **permit** statement at the end of the ACL. The **permit** statement passes all IPv6 packets with the source address 3710:249a:c643:ef11::/64 and with any destination address.

```
switch(config)#ipv6 access-list text1
switch(config-acl-text1)#permit ipv6 3710:249a:c643:ef11::/64 any
switch(config-acl-text1)#
```

## permit (IPv6 Prefix List)

The **permit** command adds a rule to the configuration mode IPv6 prefix list. Route map match statements use prefix lists to filter routes for redistribution into OSPF, RIP, or BGP domains. Routes are redistributed into the specified domain when they match the prefix that a **permit** statement specifies.

The **no permit** and **default permit** commands remove the specified rule from the configuration mode prefix list. The **no seq (IPv6 Prefix Lists)** command also removes the specified rule from the prefix list.

|                     |                        |
|---------------------|------------------------|
| <b>Platform</b>     | all                    |
| <b>Command Mode</b> | IPv6-pfx Configuration |

### Command Syntax

```
[SEQUENCE] deny ipv6_prefix [MASK]
```

### Parameters

- **SEQUENCE** Sequence number assigned to the rule. Options include:
  - <no parameter> Number is derived by adding 10 to the number of the list's last rule.
  - **seq** *seq\_num* Number is specified by *seq\_num*. Value ranges from 0 to 65535.
- *ipv6\_prefix* IPv6 prefix upon which command filters routes (CIDR notation).
- **MASK** Range of the prefix to be matched.
  - <no parameter> exact match with the subnet mask is required.
  - **eq** *mask\_e* prefix length is equal to *mask\_e*.
  - **ge** *mask\_g* range is from *mask\_g* to 128.
  - **le** *mask\_l* range is from *subnet* mask length to *mask\_l*.
  - **ge** *mask\_l* **le** *mask\_g* range is from *mask\_g* to *mask\_l*.

*mask\_e*, *mask\_l* and *mask\_g* range from 1 to 128.

when **le** and **ge** are specified, the prefix list size > *mask\_g*>*mask\_l*

### Example

- This command appends a **permit** statement at the end of the text1 prefix list. The **permit** statement allows redistribution of routes with the specified prefix.

```
switch(config)#ipv6 prefix-list route-five
switch(config-ipv6-pfx)#permit 3100::/64
switch(config-ipv6-pfx)#
```

## permit (MAC ACL)

The **permit** command adds a permit rule to the configuration mode MAC access control list packets through the interface to which the list is applied. Rule filters include protocol, source, and destination.

The **no permit** and **default permit** commands remove the specified rule from the configuration mode ACL. The **no <sequence number> (ACLs)** command also removes the specified rule from the ACL.

**Platform** all  
**Command Mode** MAC-ACL Configuration

### Command Syntax

```
[SEQ_NUM] permit SOURCE_ADDR DEST_ADDR [PROTOCOL] [log]
no permit SOURCE_ADDR DEST_ADDR [PROTOCOL] [log]
default permit SOURCE_ADDR DEST_ADDR [PROTOCOL] [log]
```

### Parameters

- **SEQ\_NUM** Sequence number assigned to the rule. Options include:
  - **<no parameter>** Number is derived by adding 10 to the number of the ACL's last rule.
  - **<1 - 4294967295>** Number assigned to entry.
- **SOURCE\_ADDR** and **DEST\_ADDR** source and destination address filters. Options include:
  - **mac\_address mac\_mask** MAC address and mask
  - **any** Packets from all addresses are filtered.

*mac\_address* specifies a MAC address in 3x4 dotted hexadecimal notation (hhhh.hhhh.hhhh)  
*mac\_mask* specifies a MAC address mask in 3x4 dotted hexadecimal notation (hhhh.hhhh.hhhh)

  - **0** bits require an exact match to filter
  - **1** bits filter on any value
- **PROTOCOL** protocol field filter. Values include:
  - **aarp** Appletalk Address Resolution Protocol (0x80f3)
  - **appletalk** Appletalk (0x809b)
  - **arp** Address Resolution Protocol (0x806)
  - **ip** Internet Protocol Version 4 (0x800)
  - **ipx** Internet Packet Exchange (0x8137)
  - **lldp** LLDP (0x88cc)
  - **novell** Novell (0x8138)
  - **rarp** Reverse Address Resolution Protocol (0x8035)
  - **protocol\_num** integer corresponding to a MAC protocol. Values range from 0 to 65535
- **log** triggers an informational log message to the console about the matching packet.

### Examples

- This command appends a **permit** statement at the end of the ACL. The **permit** statement passes all aarp packets from 10.1000.0000 through 10.1000.FFFF to any host.

```
switch(config)#mac access-list text1
switch(config-mac-acl-text1)#permit 10.1000.0000 0.0.FFFF any aarp
switch(config-mac-acl-text1)#
```

- This command inserts a **permit** statement with the sequence number 25. The **permit** statement passes all packets through the interface.

```
switch(config-mac-acl-text1)#25 permit any any
switch(config-mac-acl-text1)#
```

## permit (Standard IPv4 ACL)

The **permit** command adds a permit rule to the configuration mode standard IPv4 access control list (ACL). Standard ACL rules filter on the source field.

Packets filtered by a permit rule are accepted by interfaces to which the ACL is applied. Sequence numbers determine rule placement in the ACL. Sequence numbers for commands without numbers are derived by adding 10 to the number of the ACL's last rule.

The **no permit** and **default permit** commands remove the specified rule from the configuration mode ACL. The **no <sequence number> (ACLs)** command also removes the specified rule from the ACL.

|                     |                       |
|---------------------|-----------------------|
| <b>Platform</b>     | all                   |
| <b>Command Mode</b> | Std-ACL Configuration |

### Command Syntax

```
[SEQ_NUM] permit SOURCE_ADDR [log]
no permit SOURCE_ADDR [log]
default permit SOURCE_ADDR [log]
```

### Parameters

- **SEQ\_NUM** Sequence number assigned to the rule. Options include:
  - <no parameter> Number is derived by adding 10 to the number of the ACL's last rule.
  - <1 - 4294967295> Number assigned to entry.
- **SOURCE\_ADDR** source address filter. Options include:
  - *network\_addr* subnet address (CIDR or address-mask).
  - **any** Packets from all addresses are filtered.
  - **host ip\_addr** IP address (dotted decimal notation).Subnet addresses support discontinuous masks.
- **log** triggers an informational log message to the console about the matching packet.  
Valid in ACLs applied to the control plane.  
Validity in ACLs applied to data plane varies by switch platform.

### Example

- This command appends a **permit** statement at the end of the ACL. The **permit** statement passes all packets with a source address of 10.10.1.1/24.

```
switch(config)#ip access-list standard text1
switch(config-std-acl-text1)#permit 10.1.1.1/24
switch(config-std-acl-text1)#
```

## permit (Standard IPv6 ACL)

The **permit** command adds a permit rule to the configuration mode standard IPv6 access control list. Standard ACL rules filter on the source field.

Packets filtered by a permit rule are accepted by interfaces to which the ACL is applied. Sequence numbers determine rule placement in the ACL. Sequence numbers for commands without numbers are derived by adding 10 to the number of the ACL's last rule.

The **no permit** and **default permit** commands remove the specified rule from the configuration mode ACL. The **no <sequence number> (ACLs)** command also removes the specified rule from the ACL.

|              |                            |
|--------------|----------------------------|
| Platform     | all                        |
| Command Mode | Std-IPv6-ACL Configuration |

### Command Syntax

```
[SEQ_NUM] permit SOURCE_ADDR
no permit SOURCE_ADDR
default permit SOURCE_ADDR
```

### Parameters

- **SEQ\_NUM** Sequence number assigned to the rule. Options include:
  - <no parameter> Number is derived by adding 10 to the number of the ACL's last rule.
  - <1 - 4294967295> Number assigned to entry.
- **SOURCE\_ADDR** source address filter. Options include:
  - *ipv6\_prefix* IPv6 address with prefix length (CIDR notation).
  - **any** Packets from all addresses are filtered.
  - **host** *ipv6\_addr* IPv6 host address.

### Example

- This command appends a **permit** statement at the end of the ACL. The **permit** statement drops packets with a source address of 2103::/64.

```
switch(config)#ipv6 access-list standard text1
switch(config-std-acl-ipv6-text1)#permit 2103::/64
switch(config-std-acl-ipv6-text1)#
```

## remark

The **remark** command adds a non-executable comment statement into the pending ACL. Remarks entered without a sequence number are appended to the end of the list. Remarks entered with a sequence number are inserted into the list as specified by the sequence number.

The **default remark** command removes the comment statement from the ACL.

The **no remark** command removes the comment statement from the ACL. The command can specify the remark by content or by sequence number.

|                     |                                                                                                                             |
|---------------------|-----------------------------------------------------------------------------------------------------------------------------|
| <b>Platform</b>     | all                                                                                                                         |
| <b>Command Mode</b> | ACL Configuration<br>IPv6-ACL Configuration<br>Std-ACL Configuration<br>Std-IPv6-ACL Configuration<br>MAC-ACL Configuration |

### Command Syntax

```
remark text
line_num remark [text]
no remark text
default remark text
```

### Parameters

- *text* the comment text.
- *line\_num* sequence number assigned to the remark statement. Value ranges from 1 to 4294967295

### Example

- This command appends a comment to the list.

```
switch(config-acl-test1)#remark end of list
switch(config-acl-test1)#show
IP Access List test1
 10 permit ip 10.10.10.0/24 any
 20 permit ip any host 10.20.10.1
 30 deny ip host 10.10.10.1 host 10.20.10.1
 40 permit ip any any
 50 remark end of list
```

## resequence (ACLs)

The **resequence** command assigns sequence numbers to rules in the configuration mode ACL. Command parameters specify the number of the first rule and the numeric interval between consecutive rules.

Maximum rule sequence number is 4294967295.

|                     |                                                                                                                             |
|---------------------|-----------------------------------------------------------------------------------------------------------------------------|
| <b>Platform</b>     | all                                                                                                                         |
| <b>Command Mode</b> | ACL Configuration<br>IPv6-ACL Configuration<br>Std-ACL Configuration<br>Std-IPv6-ACL Configuration<br>MAC-ACL Configuration |

### Command Syntax

```
resequence [start_num [inc_num]]
```

### Parameters

- *start\_num* sequence number assigned to the first rule. Default is 10.
- *inc\_num* numeric interval between consecutive rules. Default is 10.

### Example

- The **resequence** command renumbers the list, starting the first command at number 100 and incrementing subsequent lines by 20.

```
switch(config-acl-test1)#show
IP Access List test1
 10 permit ip 10.10.10.0/24 any
 20 permit ip any host 10.20.10.1
 30 deny ip host 10.10.10.1 host 10.20.10.1
 40 permit ip any any
 50 remark end of list
switch(config-acl-test1)#resequence 100 20
switch(config-acl-test1)#show
IP Access List test1
 100 permit ip 10.10.10.0/24 any
 120 permit ip any host 10.20.10.1
 140 deny ip host 10.10.10.1 host 10.20.10.1
 160 permit ip any any
 180 remark end of list
```

## route-map

The **route-map** command places the switch in route-map configuration mode, which is a group change mode that modifies a route map clause. The command specifies the name and number of the route map clause that subsequent commands modify and creates a route map clause if it references a nonexistent clause. All changes in a group change mode edit session are pending until the end of the session.

Route maps define conditions for redistributing routes between routing protocols. A route map clause is identified by a name, filter type (permit or deny) and sequence number. Clauses with the same name are components of a single route map; the sequence number determines the order in which the clauses are compared to a route.

The **exit** command saves pending route map clause changes to *running-config*, then returns the switch to global configuration mode. ACL changes are also saved by entering a different configuration mode.

The **abort** command discards pending changes, returning the switch to global configuration mode.

The **no route-map** and **default route-map** commands delete the specified route map clause from *running-config*.

|              |                      |
|--------------|----------------------|
| Platform     | all                  |
| Command Mode | Global Configuration |

### Command Syntax

```
route-map map_name [FILTER_TYPE] [sequence_number]
no route-map map_name [FILTER_TYPE] [sequence_number]
default route-map map_name [FILTER_TYPE] [sequence_number]
```

### Parameters

- *map\_name* label assigned to route map. Protocols reference this label to access the route map.
- *FILTER\_TYPE* disposition of routes matching conditions specified by route map clause.
  - **permit** routes are redistributed when they match route map clause.
  - **deny** routes are not redistributed when they match route map clause.
  - <No parameter> assigns **permit** as the *FILTER\_TYPE*.

When a route does not match the route map criteria, the next clause within the route map is evaluated to determine the redistribution action for the route.

- *sequence\_number* the route map position relative to other clauses with the same name.
  - <no parameter> sequence number of 10 (default) is assigned to the route map.
  - <1-16777215> specifies sequence number assigned to route map.

### Commands Available in route-map configuration mode:

- **continue (route-map)**
- **match (route-map)**
- **set (route-map)**

### Examples

- This command creates the route map named *map1* and places the switch in route-map configuration mode. The route map is configured as a permit map.

```
switch(config)#route-map map1 permit 20
switch(config-route-map-map1)#
```



- This command saves changes to *map1* route map, then returns the switch to global configuration mode.

```
switch(config-route-map-map1)#exit
switch(config)#
```

- This command saves changes to *map1* route map, then places the switch in interface-Ethernet mode.

```
switch(config-route-map-map1)#interface ethernet 3
switch(config-if-Et3)#
```

- This command discards changes to *map1* route map, then returns the switch to global configuration mode.

```
switch(config-route-map-map1)#abort
switch(config)#
```

## seq (IPv6 Prefix Lists)

The **no seq** command removes the rule with the specified sequence number from the ACL. The **default seq** command also removes the specified rule.

The **seq** keyword is a command option used at the beginning of **deny (IPv6 Prefix List)** and **permit (IPv6 Prefix List)** commands that places a new rule between two existing rules.

|              |                        |
|--------------|------------------------|
| Platform     | all                    |
| Command Mode | IPv6-pfx Configuration |

### Command Syntax

```
no seq line_num
default seq line_num
```

### Parameters

- line\_num* sequence number of rule to be deleted. Valid rule numbers range from 0 to 65535.

### Example

- These commands remove rule 20 from the *map1* prefix list, then displays the resultant list.

```
switch(config)#ipv6 prefix-list map1
switch(config-ipv6-pfx)#no seq 20
switch(config-ipv6-pfx)#exit
switch(config)#show ipv6 prefix-list map1
ipv6 prefix-list map1
seq 10 permit 3:4e96:8ca1:33cf::/64
seq 15 deny 3:4400::/64
seq 30 permit 3:1bca:3ff2:634a::/64
seq 40 permit 3:1bca:1141:ab34::/64
switch(config)#
```

## set (route-map)

The **set** command specifies modifications to routes that are selected for redistribution by the configuration mode route map.

The **no set** and **default set** commands remove the specified **set** statement from the configuration mode route map clause by deleting the corresponding **set** statement from *running-config*.

|              |                         |
|--------------|-------------------------|
| Platform     | all                     |
| Command Mode | Route-Map Configuration |

### Command Syntax

```
set CONDITION
no set CONDITION
default set CONDITION
```

### Parameters

- **CONDITION** specifies the route modification parameter and value. Options include:
  - **as-path prepend** <1 to 65535> BGP AS number that is prepended to as-path.
  - **distance** <1 to 255> Protocol independent administrative distance.
  - **ip next-hop** *ipv4\_address* next hop IPv4 address.
  - **ip next-hop peer-address** Use BGP peering address as next hop IPv4 address.
  - **ipv6 next-hop** *ipv6\_address* next hop IPv6 address.
  - **ipv6 next-hop peer-address** Use BGP peering address as next hop IPv6 address.
  - **local-preference** <1 to 4294967295> BGP local preference metric.
  - **metric** <1 to 4294967295> route metric.
  - **metric +** <1 to 4294967295> add specified value to current route metric.
  - **metric -** <1 to 4294967295> subtract specified value to current route metric.
  - **metric-type** *OSPF\_TYPE* OSPF metric type. Options include:
    - \* **type-1** OSPF type 1 metric.
    - \* **type-2** OSPF type 2 metric.
  - **origin** *O\_TYPE* BGP origin attribute. Options for *O\_TYPE* include
    - \* **egp** exterior BGP route.
    - \* **igp** interior BGP route.
    - \* **incomplete** BGP route of unknown origin.
  - **tag** <1 to 4294967295> route tag.
  - **weight** <1 to 65535> BGP weight parameter.

### Related Commands

- **route-map** enters route-map configuration mode.
- **set (route-map)** specifies community modifications for the redistributed routes.
- **set community (route-map)** specifies ext community modifications for the redistributed routes.

### Example

- This command creates a route-map entry that sets the local preference metric to 100 on redistributed routes.

```
switch(config)#route-map map1
switch(config-route-map-map1)#set local-preference 100
switch(config-route-map-map1)#
```

## set community (route-map)

The **set community** command specifies community attribute modifications to routes that are selected for redistribution by the configuration mode route map. The **set community none** command removes community attributes from the route.

The **no set community** and **default set community** commands remove the specified **set community** statement from the configuration mode route map clause by deleting the corresponding statement from *running-config*.

|              |                         |
|--------------|-------------------------|
| Platform     | all                     |
| Command Mode | Route-Map Configuration |

### Command Syntax

```
set community COND_1 [COND_2] [COND_N] [MOD_TYPE]
set community community-list clist_name [MOD_TYPE]
set community none
no set community COND_1 [COND_2] [COND_N] [MOD_TYPE]
no set community community-list clist_name [MOD_TYPE]
no set community none
default set community COND_1 [COND_2] [COND_N] [MOD_TYPE]
default set community community-list clist_name [MOD_TYPE]
default set community none
```

### Parameters

- **COND\_X** Specifies community modification. Command may contain multiple attributes. Options include:
  - **<0 to 65535>: <0 to 65535>** community number, expressed as AS:NN.
  - **<1 to 4294967040>** community number. *Running-config* stores in AS:NN format.
  - **internet** Advertise to Internet community (community 0:0).
  - **local-as** Do not send outside local AS.
  - **no-advertise** Do not advertise to any peer.
  - **no-export** Do not export to next AS.
- **clist\_name** Name of community list.
- **MOD\_TYPE** Specifies community modification method. Options include:
  - **<no parameter>** command replaces existing community with specified parameters.
  - **additive** command adds specified parameters to existing community.
  - **delete** command removes specified parameters to existing community.

### Related Commands

- **route-map** enters route-map configuration mode.
- **set (route-map)** specifies attribute modifications for the redistributed routes.
- **set community (route-map)** specifies extended community attributes modifications for redistributed routes.

### Example

- This command creates a route-map entry that sets the community attribute to 0:0.

```
switch(config)#route-map map1
switch(config-route-map-map1)#set community internet
switch(config-route-map-map1)#
```

## set extcommunity (route-map)

The **set extcommunity** command specifies extended community attribute modifications to routes that are selected for redistribution by the configuration mode route map. The **set extcommunity none** command removes extended community attributes from the route.

The **no set extcommunity** and **default set extcommunity** commands remove the specified **set extcommunity** statement from the configuration mode route map clause by deleting the corresponding statement from *running-config*.

|              |                         |
|--------------|-------------------------|
| Platform     | all                     |
| Command Mode | Route-Map Configuration |

### Command Syntax

```
set extcommunity COND_1 [COND_2] [COND_N] [MOD_TYPE]
set extcommunity none
no set extcommunity COND_1 [COND_2] [COND_N] [MOD_TYPE]
no set extcommunity none
default set extcommunity COND_1 [COND_2] [COND_N] [MOD_TYPE]
default set extcommunity none
```

### Parameters

- **COND\_X** Specifies extended community route map modification. Command may contain multiple attributes. Options include:
  - **rt ASN:nn** Route target attribute (AS:network number).
  - **rt IP-address:nn** Route target attribute (IP address: network number).
  - **soo ASN:nn** Site of origin attribute (AS:network number).
  - **soo IP-address:nn** Site of origin attribute (IP address: network number).
- **MOD\_TYPE** Specifies route map modification method. Options include:
  - **<no parameter>** command replaces existing route map with specified parameters.
  - **additive** command adds specified parameters to existing route map.
  - **delete** command removes specified parameters from existing route map.

### Related Commands

- **route-map** enters route-map configuration mode.
- **set (route-map)** specifies attribute modifications for the redistributed routes
- **set (route-map)** specifies community modifications for the redistributed routes.

### Example

- This command creates a route-map entry in map1 that sets the route target extended community attribute.

```
switch(config)#route-map map1
switch(config-route-map-map1)#set extcommunity rt 10.13.2.4:100
switch(config-route-map-map1)#
```

## show (ACL configuration modes)

The **show** command displays the ACL (Access Control List) contents:

- **show** or **show pending** – displays the list as modified in ACL configuration mode.
- **show active** – displays the list as stored in *running-config*.
- **show comment** – displays the comment stored with the list.
- **show diff** – displays the modified and stored lists, with flags denoting the modified rules.

Exiting the ACL configuration mode stores all pending ACL changes to *running-config*.

|              |                                                                                                                             |
|--------------|-----------------------------------------------------------------------------------------------------------------------------|
| Platform     | all                                                                                                                         |
| Command Mode | ACL Configuration<br>IPv6-ACL Configuration<br>Std-ACL Configuration<br>Std-IPv6-ACL Configuration<br>MAC-ACL Configuration |

### Command Syntax

```
show
show active
show comment
show diff
show pending
```

### Examples

The examples in this section assume these ACL commands are entered as specified.

*These commands are stored in running-config:*

```
10 permit ip 10.10.10.0/24 any
20 permit ip any host 10.21.10.1
30 deny ip host 10.10.10.1 host 10.20.10.1
40 permit ip any any
50 remark end of list
```

*The current edit session removed this command. This change is not yet stored to running-config:*

```
20 permit ip any host 10.21.10.1
```

*The current edit session added these commands ACL. They are not yet stored to running-config:*

```
20 permit ip 10.10.0.0/16 any
25 permit tcp 10.10.20.0/24 any
45 deny pim 239.24.124.0/24 10.5.8.4/30
```

- This command displays the ACL, as stored in the configuration.

```
switch(config-acl-test_1)#show active
IP Access List test_1
 10 permit ip 10.10.10.0/24 any
 20 permit ip any host 10.21.10.1
 30 deny ip host 10.10.10.1 host 10.20.10.1
 40 permit ip any any
 50 remark end of list
```

- This command displays the pending ACL, as modified in ACL configuration mode.

```
switch(config-acl-test_1)#show pending
IP Access List test_1
 10 permit ip 10.10.10.0/24 any
 20 permit ip 10.10.0.0/16 any
 25 permit tcp 10.10.20.0/24 any
 30 deny ip host 10.10.10.1 host 10.20.10.1
 40 permit ip any any
 45 deny pim 239.24.124.0/24 10.5.8.4/30
 50 remark end of list
```

- This command displays the difference between the saved and modified ACLs.

Rules added to the pending list are denoted with a plus sign (+).

Rules removed from the saved list are denoted with a minus sign (-)

```
switch(config-acl-test_1)#show diff

+++
@@ -1,7 +1,9 @@
IP Access List test_1
 10 permit ip 10.10.10.0/24 any
- 20 permit ip any host 10.21.10.1
+ 20 permit ip 10.10.0.0/16 any
+ 25 permit tcp 10.10.20.0/24 any
 30 deny ip host 10.10.10.1 host 10.20.10.1
 40 permit ip any any
+ 45 deny pim 239.24.124.0/24 10.5.8.4/30
```

## show ip access-lists

The **show ip access-list** command displays the contents of IPv4 and standard IPv4 access control lists (ACLs) on the switch. Use the **summary** option to display only the name of the lists and the number of lines in each list.

|                     |                 |
|---------------------|-----------------|
| <b>Platform</b>     | all             |
| <b>Command Mode</b> | Privileged EXEC |

### Command Syntax

```
show ip access-list [LIST] [SCOPE]
```

### Parameters

- **LIST** name of lists to be displayed. Selection options include:
  - <no parameter> all IPv4 ACLs are displayed.
  - *list\_name* specified IPv4 ACL is displayed.
- **SCOPE** information displayed. Selection options include:
  - <no parameter> all rules in the specified lists are displayed.
  - **summary** the number of rules in the specified lists are displayed.

### Examples

- This command displays all rules in *test1* IPv4 ACL.

```
switch#show ip access-list list2
IP Access List list2
 10 permit ip 10.10.10.0/24 any
 20 permit ip any host 10.20.10.1
 30 deny ip host 10.10.10.1 host 10.20.10.1
switch#
```

- This command displays the name of, and number of rules in, each list on the switch.

```
switch#show ip access-list summary
IPV4 ACL default-control-plane-acl
 Total rules configured: 12
 Configured on: control-plane
 Active on : control-plane

IPV4 ACL list2
 Total rules configured: 3

IPV4 ACL test1
 Total rules configured: 6

Standard IPV4 ACL test_1
 Total rules configured: 1

IPV4 ACL test_3
 Total rules configured: 0

switch#
```



## show ip prefix-list

The **show ip prefix-list** command displays all rules for the specified IPv4 prefix list. The command displays all IPv4 prefix list rules if a prefix list name is not specified.

|              |      |
|--------------|------|
| Platform     | all  |
| Command Mode | EXEC |

### Command Syntax

```
show ip prefix-list [DISPLAY_ITEMS]
```

### Parameters

- ***DISPLAY\_ITEMS*** specifies the name of prefix lists for which rules are displayed. Options include:
  - **<no parameter>** all IPv4 prefix list rules are displayed.
  - ***list\_name*** specifies the IPv4 prefix list for which rules are displayed.

### Examples

- This command displays all rules in the route-one IPv4 prefix list:

```
switch>show ip prefix-list route-one
ip prefix-list route-one seq 10 deny 10.1.1.0/24
ip prefix-list route-one seq 20 deny 10.1.0.0/16
switch>
```

- This command displays all prefix list rules:

```
switch>show ip prefix-list
ip prefix-list route-one seq 10 deny 10.1.1.0/24
ip prefix-list route-one seq 20 deny 10.1.0.0/16
ip prefix-list route-two seq 10 deny 10.1.1.0/24 ge 26 le 30
ip prefix-list route-two seq 20 deny 10.1.0.0/16
ip prefix-list route-two seq 30 deny 3.3.3.3/32
ip prefix-list route-two seq 500 deny 1.1.1.0/24 ge 28 le 30
switch>
```

## show ipv6 access-lists

The **show ipv6 access-list** command displays the contents of all IPv6 access control lists (ACLs) on the switch. Use the **summary** option to display only the name of the lists and the number of lines in each list.

|                     |                 |
|---------------------|-----------------|
| <b>Platform</b>     | all             |
| <b>Command Mode</b> | Privileged EXEC |

### Command Syntax

```
show ipv6 access-list [LIST] [SCOPE]
```

### Parameters

- **LIST** name of lists to be displayed. Selection options include:
  - <no parameter> all IPv6 ACLs are displayed.
  - *list\_name* specified IPv6 ACL is displayed.
- **SCOPE** information displayed. Selection options include:
  - <no parameter> all rules in the specified lists are displayed.
  - **summary** the number of rules in the specified lists are displayed.

### Examples

- This command displays all rules in test1 IPv6 ACL.

```
switch#show ipv6 access-list list2
IP Access List list2
 10 permit ipv6 3891:3c58:6300::/64 any
 20 permit ipv6 any host 2fe1:b468:024a::
 30 deny ipv6 host 3411:91c1:: host 4210:cc23:d2de::
switch#
```

- This command displays the name of, and number of rules in, each list on the switch.

```
switch#show ipv6 access-list summary
IPv6 ACL list2
 Total rules configured: 3

IPv6 ACL test1
 Total rules configured: 6

IPv6 ACL test_1
 Total rules configured: 1

Standard IPv6 ACL test_3
 Total rules configured: 0

switch#
```

## show ipv6 prefix-list

The **show ipv6 prefix-list** command displays all rules for the specified IPv6 prefix list. The command displays all IPv6 prefix lists if a prefix list name is not specified.

|              |      |
|--------------|------|
| Platform     | all  |
| Command Mode | EXEC |

### Command Syntax

```
show ipv6 prefix-list [DISPLAY_ITEMS]
```

### Parameters

- ***DISPLAY\_ITEMS*** specifies the name of prefix lists for which rules are displayed. Options include:
  - **<no parameter>** all IPv6 prefix lists are displayed.
  - ***list\_name*** specifies the IPv6 prefix list for which rules are displayed.

### Examples

- This command displays all rules in the map1 IPv6 prefix list:

```
switch>show ipv6 prefix-list map1
ipv6 prefix-list map1
seq 10 permit 3:4e96:8ca1:33cf::/64
seq 15 deny 3:4400::/64
seq 20 permit 3:11b1:8fe4:1aac::/64
seq 30 permit 3:1bca:3ff2:634a::/64
seq 40 permit 3:1bca:1141:ab34::/64
switch>
```

- This command displays all prefix lists:

```
switch>show ipv6 prefix-list
ipv6 prefix-list map1
seq 10 permit 3:4e96:8ca1:33cf::/64
seq 15 deny 3:4400::/64
seq 20 permit 3:11b1:8fe4:1aac::/64
seq 30 permit 3:1bca:3ff2:634a::/64
seq 40 permit 3:1bca:1141:ab34::/64
ipv6 prefix-list FREDD
ipv6 prefix-list route-five
ipv6 prefix-list map2
seq 10 deny 10:1:1:1::/64 ge 72 le 80
seq 20 deny 10:1::/32
switch>
```

## show mac access-lists

The **show mac access-list** command displays the contents of all MAC access control lists (ACLs) on the switch. Use the summary to display only the name of the lists and the number of lines in each list.

|                     |                 |
|---------------------|-----------------|
| <b>Platform</b>     | all             |
| <b>Command Mode</b> | Privileged EXEC |

### Command Syntax

```
show mac access-lists [LIST] [SCOPE]
```

### Parameters

- **LIST** name of lists to be displayed. Selection options include:
  - <no parameter> command displays all ACLs.
  - *list\_name* command displays ACL specified by parameter.
- **SCOPE** information displayed. Selection options include:
  - <no parameter> command displays all rules in specified lists.
  - **summary** command displays the number of rules in specified lists.

### Examples

- This command displays all rules in *mtest2* MAC ACL.

```
switch#show mac access-list mlist2
IP Access List mlist2
 10 permit 1024.4510.F125 0.0.0 any aarp
 20 permit any 4100.4500.0000 0.FF.FFFF novell
 30 deny any any
switch#
```

- This command displays the number of rules in each MAC ACL on the switch.

```
switch#show mac access-list summary
MAC ACL mlist1
 Total rules configured: 6

MAC ACL mlist2
 Total rules configured: 3

MAC ACL mlist3
 Total rules configured: 1

MAC ACL mlist4
 Total rules configured: 0

switch#
```

## show route-map

The **show route-map** command displays the contents of the specified route maps. The command displays all route maps if an individual map is not specified.

|                     |      |
|---------------------|------|
| <b>Platform</b>     | all  |
| <b>Command Mode</b> | EXEC |

### Command Syntax

```
show route-map [MAP]
```

### Parameters

- **MAP** name of maps to be displayed. Selection options include:
  - <no parameter> command displays all ACLs.
  - *map\_name* route map that the command displays.

### Example

- This command displays the *map1* route map.

```
switch>show route-map map1
route-map map1 permit 5
 Match clauses:
 match as 456
 Set clauses:
route-map map1 permit 10
 Match clauses:
match ip next-hop 2.3.4.5
 match as-path path_2
 Set clauses:
 set local-preference 100
```

## statistics per-entry (ACL configuration modes)

The **statistics per-entry** command places the ACL in counting mode. An ACL in counting mode displays the number of instances each rule in the list matches an inbound packet and the elapsed time since the last match. The show access list commands display the statistics next to each rule in the ACL.

The **no statistics per-entry** and **default statistics per-entry** command places the ACL in non-counting mode.

|                     |                                                                                                                             |
|---------------------|-----------------------------------------------------------------------------------------------------------------------------|
| <b>Platform</b>     | all                                                                                                                         |
| <b>Command Mode</b> | ACL Configuration<br>IPv6-ACL Configuration<br>Std-ACL Configuration<br>Std-IPv6-ACL Configuration<br>MAC-ACL Configuration |

### Command Syntax

```
statistics per-entry
no statistics per-entry
default statistics per-entry
```

### Examples

- This command places the test1 ACL in counting mode.

```
switch(config)#ip access-list test1
switch(config-acl-test1)#statistics per-entry
switch(config-acl-test1)#
```

- This command displays the ACL, with counter information, for an ACL in counting mode.

```
switch#show ip access-lists
IP Access List default-control-plane-acl [readonly]
 statistics per-entry
 10 permit icmp any any
 20 permit ip any any tracked [match 12041, 0:00:00 ago]
 30 permit ospf any any
 40 permit tcp any any eq ssh telnet www snmp bgp https [match 11, 1:41:07 ago]
 50 permit udp any any eq bootps bootpc snmp rip [match 78, 0:00:27 ago]
 60 permit tcp any any eq mlag ttl eq 255
 70 permit udp any any eq mlag ttl eq 255
 80 permit vrrp any any
 90 permit ahp any any
 100 permit pim any any
 110 permit igmp any any [match 14, 0:23:27 ago]
 120 permit tcp any any range 5900 5910
 130 permit tcp any any range 50000 50100
 140 permit udp any any range 51000 51100
```

## VRRP and VARP

---

A virtual IP (VIP) address is an IP address that does not directly connect to a specific interface. Inbound packets sent to a Virtual IP address are redirected to a physical network interface. VIPs supports connection redundancy by assigning the address to multiple switches. If one device becomes unavailable, packets sent to the address are still serviced by the functioning device.

Arista switches support virtual IP addresses through Virtual Router Redundancy Protocol, version 2 (VRRPv2), Virtual Router Redundancy Protocol, version 3 (VRRPv3), and Virtual-ARP (VARP). This chapter describes the Arista switch support of virtual IP addresses and contains these sections:

- [Section 19.1: VRRP and VARP Conceptual Overview](#)
- [Section 19.2: VRRP and VARP Implementation Procedures](#)
- [Section 19.3: VRRP and VARP Implementation Examples](#)
- [Section 19.4: VRRP and VARP Configuration Commands](#)

### 19.1 VRRP and VARP Conceptual Overview

#### 19.1.1 VRRPv2

A virtual router, also known as a *virtual router group*, is defined by a virtual router identifier (VRID) and a virtual IP address. A virtual router's mapping of VRID and IP address must be consistent among all switches implementing the virtual router group. Two virtual routers cannot be assigned the same VRID, even when they are on different VLANs. A virtual router's scope is restricted to a single LAN.

A LAN may contain multiple virtual routers for distributing traffic. Each virtual router on a LAN is assigned a unique VRID. A switch may be configured with virtual routers among multiple LANs.

VRRP uses priority ratings to assign Master or Backup roles for each VRRP router configured for a virtual router group. The Master router sends periodic VRRP Advertisement messages along the LAN and forwards packets received by the virtual router to their destination. Backup routers are inactive but are available to assume Master router duties when the current Master fails.

A VRRP can be configured to allow VRRP routers with higher priority to take over Master router duties. Alternatively, the group can be configured to prevent a router from preemptively assuming the Master role. A VRRP router is always assigned the Master of any virtual router configured with the address owned by the VRRP router, regardless of the preemption prevention setting.

#### 19.1.2 VRRPv3

RFC 5798 defines version 3 of the Virtual Router Redundancy Protocol (VRRP) for both IPv4 and IPv6. It is based on version 2 of VRRP, as defined in RFC 3768 .

### 19.1.3 VARP

Virtual-ARP (VARP) allows multiple switches to simultaneously route packets from a common IP address in an active-active router configuration. Each switch is configured with the same set of virtual IP addresses on corresponding VLAN interfaces and a common virtual MAC address. In MLAG configurations, VARP is preferred over VRRP because VARP does not require traffic to traverse the peer-link to the master router as VRRP would.

A maximum of 500 virtual IP addresses can be assigned to a VLAN interface. All virtual addresses on all VLAN interfaces resolve to the same virtual MAC address.

VARP functions by having each switch respond to ARP and GARP requests for the configured router IP address with the virtual MAC address. The virtual MAC address is only for inbound packets and never used in the source field of outbound packets.

When *ip routing* is enabled, packets to the virtual MAC address are routed to the next hop destination.

**Figure 19-1 VARP Configuration**

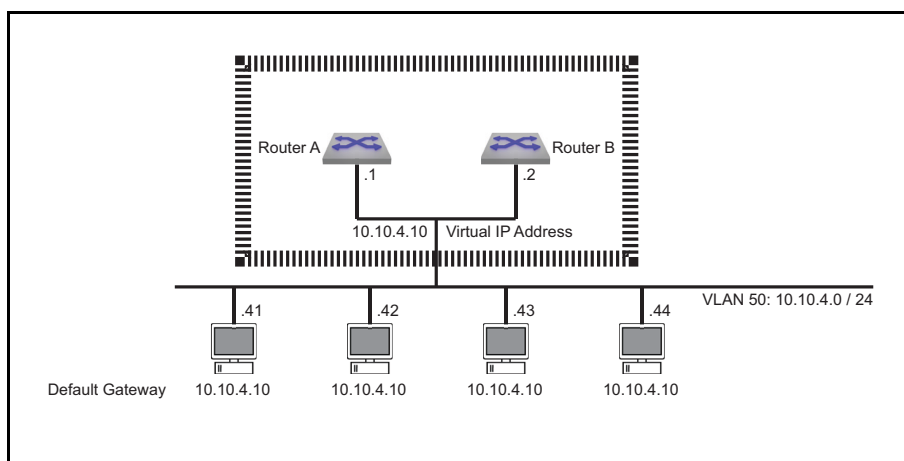



## 19.2 VRRP and VARP Implementation Procedures

This section contains the following configuration instructions:

- [Section 19.2.1: Selecting the VRRP Version](#)
- [Section 19.2.2: VRRP Configuration for IPv4](#)
- [Section 19.2.3: VRRP Configuration for IPv6](#)
- [Section 19.2.4: VARP Configuration](#)

### 19.2.1 Selecting the VRRP Version

For IPv4, the advantage gained from using VRRP is a higher-availability default path without requiring configuration of dynamic routing or router discovery protocols on every end-host. For IPv6, the advantage gained from using VRRP for IPv6 is a quicker switchover to Backup routers than can be obtained with standard IPv6 Neighbor Discovery mechanisms.

### 19.2.2 VRRP Configuration for IPv4

Implementing a virtual router consists of configuration and enabling commands. A virtual router is typically configured before it is enabled; this ensures that the VRRP router operates as required before its priority settings immediately make it the master virtual router. Because a virtual router is enabled by assigning it a primary address, it is normally performed after all other configuration step tasks.

The **no vrrp** command removes all vrrp commands for the specified virtual router from *running-config*.

#### 19.2.2.1 Virtual Router Configuration

Most configuration tasks are optional because all mandatory parameters have a default value. The following virtual router parameters are configurable:

- Router priority (default = 100)
- Preemption option (default is enabled)
- Advertisement timer (default = one second)
- Description (optional parameter)
- Authentication (optional parameter)
- Secondary IP addresses (optional parameter)

#### Designating the Master and Backup Router

The VRRP routers within a virtual router group determine the Master router through priority settings. Priority values range from 254 (highest priority) to 1 (lowest priority). Priority is either set by a CLI command or is assigned the default value of 100. A switch specifies priority settings for each of its virtual routers. Once set, VRRP priority can also be changed by a tracked object. The **vrrp track** command configures the VRRP client process to track an object created by the **track** command and react if its status changes to *down*.

Preemption mode determines when a VRRP router with a higher priority rating becomes the Master router. If preemption is enabled, the VRRP router with the highest priority immediately becomes the Master router. If preemption is disabled, a VRRP router with a higher priority value does not become the Master router unless the current Master becomes unavailable; this is applicable when a new VRRP router becomes available on the LAN or VRRP router's priority value changes for the virtual router.

The **vrrp priority** command configures the switch's priority setting for the specified virtual router.

### Example

- This command sets the priority value of 250 for the virtual router with VRID 15 on VLAN 20.

```
switch(config-if-vl20)#vrrp 15 priority 250
switch(config-if-vl20)#
```

The **vrrp preempt** command controls the preempt mode setting of the specified virtual router. By default, preempt mode is enabled.

### Examples

- This command disables preempt mode for the virtual router 15 on VLAN 20.

```
switch(config-if-vl20)#no vrrp 15 preempt
switch(config-if-vl20)#
```

- This command enables preempt mode for the virtual router 30 on VLAN 20.

```
switch(config-if-vl20)#vrrp 30 preempt
switch(config-if-vl20)#
```

The **vrrp preempt delay** command configures a period between an event that elevates a switch to master vrrp router status and the switch's assumption of master vrrp router role. Command options configure delays during normal operation and after a switch reboot.

### Advertisement Timer

The Master router sends periodic VRRP Advertisement messages to other VRRP routers. The **vrrp timers advertise** command specifies the interval between successive advertisement message transmissions.

The advertisement interval also defines the timeout that determines when the switch assumes the Master router role. This timeout interval is three times the advertisement interval.

### Example

- This command sets the advertisement interval of 10 seconds for virtual router 35 on VLAN 100.

```
switch(config-if-vl100)#vrrp 35 timers advertise 10
switch(config-if-vl100)#
```

### Description

The **vrrp description** command associates a text string to the specified virtual router. The maximum string length is 80 characters. The string has no functional impact on the virtual router.

### Example

- This command associates the text string *Laboratory Router* to virtual router 15 on VLAN 20.

```
switch(config-if-vl20)#vrrp 15 description Laboratory Router
switch(config-if-vl20)#
```

### Authentication

VRRP authentication validates VRRP advertisement packets that the switch receives from other VRRP routers in a specified virtual router group. When a virtual router uses authentication, all VRRP routers in the group must use the same authentication parameters.

The **vrrp authentication** command configures virtual router authentication parameters for the specified virtual router.

**Example**

- This command implements plain-text authentication, using 12345 as the key, for virtual router 40 on VLAN 100.

```
switch(config-if-vl100)#vrrp 40 authentication text 12345
switch(config-if-vl100)#
```

**Secondary Addresses**

The **vrrp ip secondary** command assigns a secondary IP address to a virtual router. Secondary addresses are optional; a virtual router's configuration may include more than one secondary address command. The primary and secondary address list must be identical for all switches in a virtual router group.

A primary IP address is assigned to a virtual router with the **vrrp ip** command (Section 19.2.2.2).

**Example**

- This command assigns the IP address of 10.2.4.5 as the secondary IP address for the virtual router 15 on VLAN 20

```
switch(config-if-vl20)#vrrp 15 ip 10.2.4.5 secondary
switch(config-if-vl20)#
```

**19.2.2.2 Virtual Router Enabling and the Primary IP address**

The **vrrp ip** command configures the primary IP address of the specified virtual router and enables the virtual router if the primary address is contained within the configuration mode interface's IP address subnet. A virtual router's configuration may contain only one primary IP address assignment command; subsequent **vrrp ip** commands reassign the virtual router's primary IP address.

**Example**

- This command enables virtual router group 15 (VRID) on VLAN 20 and assigns 10.1.1.5 as the virtual router's primary address.

```
switch(config-if-vl20)#vrrp 15 ip 10.1.1.5
switch(config-if-vl20)#
```

**19.2.2.3 VRRP Disabling and Shutdown**

The **vrrp shutdown** command places the switch in stopped state for the specified virtual router. While in stopped state, the switch cannot act as a Master or backup router for the virtual router group. The **no vrrp shutdown** command changes the switch's virtual router state to *backup* or *master* if the virtual router is properly configured.

VRRP can also be shut down when the status of a tracked object configured by the **vrrp track** command changes to **down**.

**Examples**

- This command places the switch in stopped mode for virtual router 24 on VLAN 20.

```
switch(config-if-vl20)#vrrp 24 shutdown
switch(config-if-vl20)#
```

- This command moves the switch out of stopped mode for virtual router 24 on VLAN 20.

```
switch(config-if-vl20)#no vrrp 24 shutdown
switch(config-if-vl20)#
```

- This command configures the switch to enter stopped mode for virtual router 24 on VLAN 20 if the status of tracked object interfaceE6/48 changes to **down**.

```
switch(config-if-vl20)#vrrp 24 track interfaceE6/48 shutdown
switch(config-if-vl20)#
```

The **no vrrp** and **no vrrp ip** commands delete the specified virtual IP address from the interface. Additionally, the **no vrrp** command removes all residual VRRP commands for the virtual router.

#### Examples

- This command removes all vrrp configuration commands for virtual router 10 on VLAN 15.

```
switch(config-if-vl15)#no vrrp 10
switch(config-if-vl15)#
```
- This command disables virtual router 25 on VLAN 20 and removes the primary IP address from its configuration.

```
switch(config-if-vl20)#no vrrp 25 ip 10.1.1.5
switch(config-if-vl20)#
```

### 19.2.3 VRRP Configuration for IPv6

Implementing a virtual router consists of configuration and enabling commands. A virtual router is typically configured before it is enabled; this ensures that the VRRP router operates as required before its priority settings immediately make it the master virtual router. Because a virtual router is enabled by assigning it a primary address, it is normally performed after all other configuration step tasks.

The **no vrrp** command removes all vrrp commands for the specified virtual router from *running-config*.

#### 19.2.3.1 Configuring VRRP for IPv6

##### Specify the VRRP version

The **vrrp ip version** command sets the version of VRRP of an interface. The version selected in a VRRP group must be the same.

##### Example

- This command places VLAN 20 into VRRP IPv6 mode.

```
switch(config)#interface vlan 20
switch(config-if-vl20)#vrrp 1 ip version 3
switch(config-if-vl20)#
```

##### Create a VRRP Group and Configuring a Virtual IPv6 Address

The **vrrp ipv6** command assigns an IPv6 address to the configuration mode interface.

A VRRP group is automatically created when you specify the first virtual IPv6 address for the VRRP group.

##### Example

- These commands create VRRP group 3 and configure a virtual IPv6 address for the VRRP group on the VLAN 20 interface.

```
switch(config)#interface vlan 20
switch(config-if-vl20)#vrrp 3 ipv6 2001:db8:0:1::1
switch(config-if-vl20)#
```

##### Configure the Priority, Preemptive Mode and Tracking

The **vrrp track** command configures the VRRP client process to track an object created by the **track** command and react if its status changes to *down*.

Preemption mode determines when a VRRP router with a higher priority rating becomes the Master router. If preemption is enabled, the VRRP router with the highest priority immediately becomes the Master router. If preemption is disabled, a VRRP router with a higher priority value does not become the Master router unless the current Master becomes unavailable; this is applicable when a new VRRP router becomes available on the LAN or VRRP router's priority value changes for the virtual router.

The **vrrp priority** command configures the switch's priority setting for the specified virtual router.

#### Example

- This command sets the priority value of 250 for the virtual router with VRID 15 on VLAN 20.

```
switch(config-if-vl20)#vrrp 15 priority 250
switch(config-if-vl20)#
```

The **vrrp preempt** command controls the preempt mode setting of the specified virtual router. By default, preempt mode is enabled.

#### Example

- This command enables preempt mode for the virtual router 30 on VLAN 20.

```
switch(config-if-vl20)#vrrp 30 preempt
```

The **vrrp track** command configures VRRP to track a specified track entry.

#### Example

- This command causes interface VLAN 20 to disable VRRP when tracked object ETH8 changes state.

```
switch(config-if-vl20)#vrrp 1 track ETH8 shutdown
switch(config-if-vl20)#
```

### Configure the Time Interval for the Master in the VRRP Group to Send VRRP Advertisements

The **ip virtual-router mac-address advertisement-interval** command specifies the interval between advertisement packets sent by the master router to the VRRP group members.

#### Examples

- This command configures a MAC address advertisement interval of one minute (60 seconds).

```
switch(config)#interface vlan 20
switch(config-if-vl20)#ip virtual-router mac-address advertisement-interval 60
switch(config-if-vl20)#
```

### 19.2.3.2 Verify VRRP IPv6 Configurations

Use the following commands to display the VRRP configurations and status.

#### Show VRRP Group

The **show vrrp** command displays information about the Virtual Router Redundancy Protocol (VRRP) groups configured on a specified interface.

#### Examples

- This command displays a table of information for VRRP groups on the switch.

```
switch>show vrrp interface vlan 3060 brief
Interface Id Ver Pri Time State VrIps
Vlan3060 1 3 100 3609 Master 2001::2
 2001::3
Vlan3060 2 3 100 3609 Master 2002::2
 2002::3
switch>
```

### Show VRRP Internal

The **show vrrp internal** command displays the internal Pluggable Authentication Modules(PAM) packet counters on the switch.

#### Examples

- This command displays the internal PAM packet counters on the switch.

```
switch>show vrrp internal
VRRP PAM Counters

ARP Responder:
 numSent : 0
 numRcvd : 0
 numBadRcvd : 0
ND Responder:
 numSent : 0
 numRcvd : 0
 numBadRcvd : 0
IPv4 VRRP Packet Manager:
 numSent : 0
 numRcvd : 0
 numBadRcvd : 0
IPv6 VRRP Packet Manager:
 numSent : 0
 numRcvd : 0
 numBadRcvd : 0
switch>
```

## 19.2.4 VARP Configuration

Implementing VARP consists of assigning virtual IP addresses to VLAN interfaces and configuring a virtual MAC address.

### Virtual IP Addresses

The **ip virtual-router address** command assigns a virtual IP address to the configuration mode interface.

#### Example

- These commands configure a Switch Virtual Interface (SVI) and a virtual IP address for VLAN 4094.

```
switch(config)#interface vlan 4094
switch(config-if-Vl4094)#ip address 10.0.0.2/24
switch(config-if-Vl4094)#ip virtual-router address 10.0.0.6
switch(config-if-Vl4094)#exit
switch(config)#
```

### Virtual MAC Address

The **ip virtual-router mac-address** command assigns a virtual MAC address to the switch. The switch maps all virtual router IP addresses to this MAC address. The address is receive-only; the switch never sends packets with this address as the source.

When the destination MAC of a packet destined to a remote network matches the virtual MAC address, the MLAG peer forwards the traffic to the next hop destination. Each MLAG peer must have the same routes available, either through static configuration or learned through a dynamic routing protocol.

**Example**

- This command configures a virtual MAC address.

```
switch(config)#ip virtual-router mac-address 001c.7300.0099
switch(config)#
```

**Show Virtual MAC Address**

To display the virtual router MAC and IP addresses, enter the **show ip virtual-router** command.

**Example**

- This command displays the virtual router addresses assigned on the switch.

```
switch>show ip virtual-router
IP virtual router is configured with MAC address: 24cd.5a29.cc31
Interface IP Address Virtual IP Address Status Protocol
Vlan15 10.1.1.3/24 10.1.1.15 up up
Vlan15 10.1.1.3/24 10.1.1.16 up up
Vlan15 10.1.1.3/24 10.1.1.17 up up
Vlan20 10.12.1.6/24 10.1.1.51 up up
Vlan20 10.12.1.6/24 10.1.1.53 up up
Vlan20 10.12.1.6/24 10.1.1.55 up up
switch>
```

**Show IPv6 Virtual-Router**

The **show ipv6 virtual-router** command displays the virtual MAC address assigned to the switch and all virtual IPv6 addresses assigned to each VLAN interface.

**Examples**

- This command displays a table of information for IPv6 VRRP groups on the switch.

```
switch>show ipv6 virtual-router
IP virtual router is configured with MAC address: 001c.7300.0099
MAC address advertisement interval: 30 seconds
Interface Vlan4094
State is up
Protocol is up
IPv6 address
 2001:b8:2001::1011/64
Virtual IPv6 address
 2001:db8:ac10:fe01::
switch>
```

## 19.3 VRRP and VARP Implementation Examples

This section contains the following example set:

- [Section 19.3.1: VRRP Examples](#)
- [Section 19.3.2: VARP Example](#)

### 19.3.1 VRRP Examples

This section provides code that implements three VRRP configurations:

- Example 1 configures two switches in a single virtual router group. This implementation protects the LAN against the failure of one router.
- Example 2 configures two switches into two virtual routers within a single LAN. This implementation protects the LAN against the failure of one router and balances traffic between the routers.
- Example 3 configures three switches to implement virtual routers on two LANs. Each LAN contains two virtual routers. One switch is configured into four virtual routers – two on each LAN.

#### 19.3.1.1 VRRP Example 1: One Virtual Router on One LAN

Figure 19-2 displays the Example 1 network. Two switches are configured as VRRP routers to form one virtual router.

**Figure 19-2 VRRP Example 1 Network Diagram**

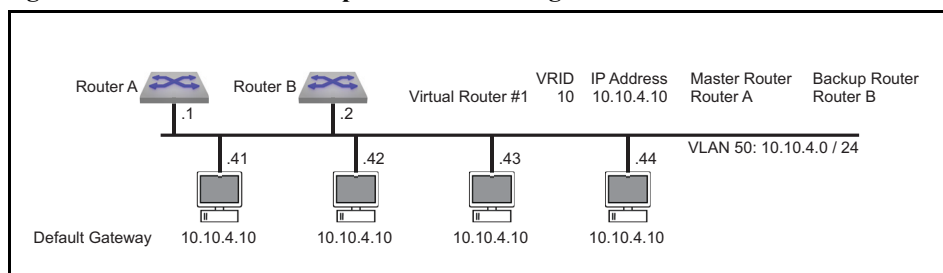

The following code configures the first switch (Router A) as the master router and the second switch (Router B) as a backup router for virtual router 10 on VLAN 50. Router A becomes the Master virtual router by setting its priority at 200; Router B maintains the default priority of 100. The advertisement interval is three seconds on both switches. Priority preemption is enabled by default.

#### Switch code that implements Router A on the first switch

```
switch-A(config)#interface vlan 50
switch-A(config-if-vl50)#ip address 10.10.4.1/24
switch-A(config-if-vl50)#no vrrp 10
switch-A(config-if-vl50)#vrrp 10 priority 200
switch-A(config-if-vl50)#vrrp 10 timers advertise 3
switch-A(config-if-vl50)#vrrp 10 ip 10.10.4.10
switch-A(config-if-vl50)#exit
```



**Switch code that implements Router B on the second switch**

```

switch-B(config)#interface vlan 50
switch-B(config-if-vl50)#ip address 10.10.4.2/24
switch-B(config-if-vl50)#no vrrp 10
switch-B(config-if-vl50)#vrrp 10 timers advertise 3
switch-B(config-if-vl50)#vrrp 10 ip 10.10.4.10
switch-B(config-if-vl50)#exit

```

**19.3.1.2 VRRP Example 2: Two Virtual Routers on One LAN**

Figure 19-3 displays Example 2. Two switches are configured as VRRP routers to form two virtual routers on one LAN. Using two virtual routers distributes the LAN traffic between the switches.

**Figure 19-3 VRRP Example 2 Network Diagram**

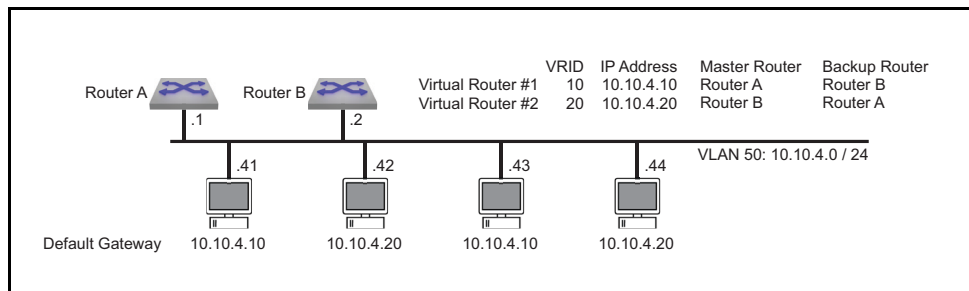

The following code configures two switches as a master and a backup router for two virtual routers on VLAN 50.

- Router A is the master for virtual router 10 and backup for virtual router 20.
- Router B is the master for virtual router 20 and backup for virtual router 10.
- VRRP advertisement interval is 3 seconds on virtual router 10 and 5 seconds on virtual router 20.
- Priority preemption is enabled by default for both virtual routers.

**Switch code that implements Router A on the first switch**

```

switch-A(config)#interface vlan 50
switch-A(config-if-vl50)#ip address 10.10.4.1/24
switch-A(config-if-vl50)#no vrrp 10
switch-A(config-if-vl50)#vrrp 10 priority 200
switch-A(config-if-vl50)#vrrp 10 timers advertise 3
switch-A(config-if-vl50)#vrrp 10 ip 10.10.4.10
switch-A(config-if-vl50)#no vrrp 20
switch-A(config-if-vl50)#vrrp 20 timers advertise 5
switch-A(config-if-vl50)#vrrp 20 ip 10.10.4.20
switch-A(config-if-vl50)#exit

```

**Switch code that implements Router B on the second switch**

```

switch-B(config)#interface vlan 50
switch-B(config-if-vl50)#ip address 10.10.4.2/24
switch-B(config-if-vl50)#no vrrp 10
switch-B(config-if-vl50)#vrrp 10 timers advertise 3
switch-B(config-if-vl50)#vrrp 10 ip 10.10.4.10
switch-B(config-if-vl50)#no vrrp 20
switch-B(config-if-vl50)#vrrp 20 priority 200
switch-B(config-if-vl50)#vrrp 20 timers advertise 5
switch-B(config-if-vl50)#vrrp 20 ip 10.10.4.20
switch-B(config-if-vl50)#exit

```

## 19.3.1.3 VRRP Example 3: Two Virtual Routers on Two LANs

Figure 19-4 displays Example 3. Three switches are configured as VRRP routers to form four virtual router groups – two groups on each of two LANs.

Figure 19-4 VRRP Example 3 Network Diagram

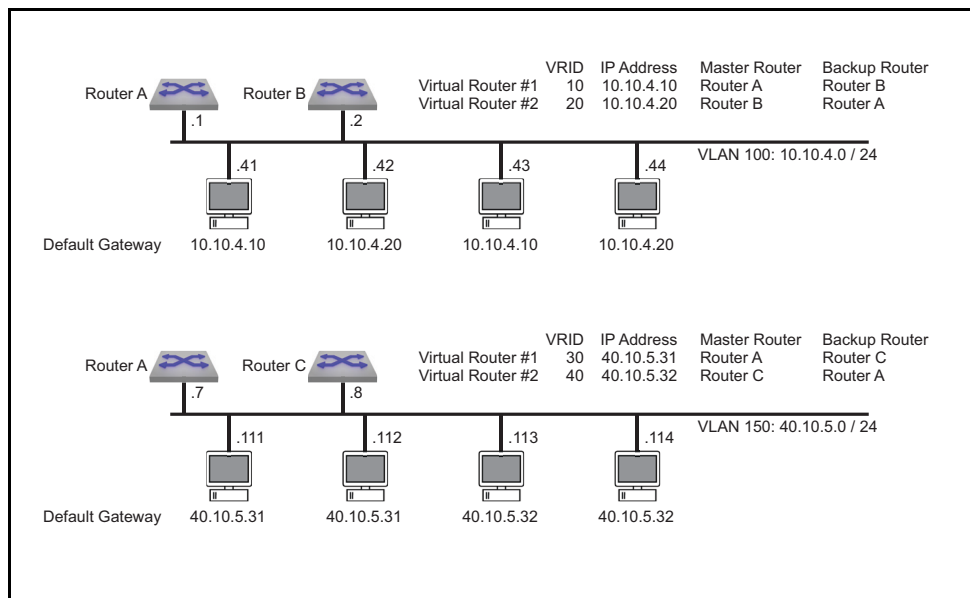

The following code configures the three switches as follows:

- Router A is the master for virtual router 10 and backup for virtual router 20 on VLAN 100.
- Router A is the master for virtual router 30 and backup for virtual router 40 on VLAN 150.
- Router B is the master for virtual router 20 and backup for virtual router 10 on VLAN 100.
- Router C is the master for virtual router 40 and backup for virtual router 30 on VLAN 150.
- VRRP advertisement interval is set to one second on all virtual routers.
- Priority preemption is disabled on all virtual routers.

#### Switch code that implements Router A on the first switch

```
switch-A(config)#interface vlan 100
switch-A(config-if-vl100)#ip address 10.10.4.1/24
switch-A(config-if-vl100)#no vrrp 10
switch-A(config-if-vl100)#vrrp 10 priority 200
switch-A(config-if-vl100)#no vrrp 10 preempt
switch-A(config-if-vl100)#vrrp 10 ip 10.10.4.10
switch-A(config-if-vl100)#no vrrp 20
switch-A(config-if-vl100)#no vrrp 20 preempt
switch-A(config-if-vl100)#vrrp 20 ip 10.10.4.20
switch-A(config-if-vl100)#interface vlan 150
switch-A(config-if-vl150)#ip address 40.10.5.7/24
switch-A(config-if-vl150)#no vrrp 30
switch-A(config-if-vl150)#vrrp 30 priority 200
switch-A(config-if-vl150)#no vrrp 30 preempt
switch-A(config-if-vl150)#vrrp 30 ip 40.10.5.31
switch-A(config-if-vl150)#no vrrp 40
switch-A(config-if-vl150)#no vrrp 40 preempt
switch-A(config-if-vl150)#vrrp 40 ip 40.10.5.32
switch-A(config-if-vl150)#exit
```

**Switch code that implements Router B on the second switch**

```

switch-B(config)#interface vlan 100
switch-B(config-if-vl100)#ip address 10.10.4.2/24
switch-B(config-if-vl100)#no vrrp 10
switch-B(config-if-vl100)#no vrrp 10 preempt
switch-B(config-if-vl100)#vrrp 10 ip 10.10.4.10
switch-B(config-if-vl100)#no vrrp 20
switch-B(config-if-vl100)#vrrp 20 priority 200
switch-B(config-if-vl100)#no vrrp 20 preempt
switch-B(config-if-vl100)#vrrp 20 ip 10.10.4.20
switch-B(config-if-vl100)#exit

```

**Switch code that implements Router C on the third switch**

```

switch-C(config)#interface vlan 150
switch-C(config-if-vl150)#ip address 40.10.5.8/24
switch-C(config-if-vl150)#no vrrp 30
switch-C(config-if-vl150)#no vrrp 30 preempt
switch-C(config-if-vl150)#vrrp 30 ip 40.10.5.31
switch-C(config-if-vl150)#no vrrp 40
switch-C(config-if-vl150)#vrrp 40 priority 200
switch-C(config-if-vl150)#no vrrp 40 preempt
switch-C(config-if-vl150)#vrrp 40 ip 40.10.5.32
switch-C(config-if-vl150)#exit

```

**19.3.2 VARP Example**

This section provides code that implements a VARP configuration. [Figure 19-5](#) displays the Example 1 network. Two switches in an MLAG domain are configured as VARP routers.

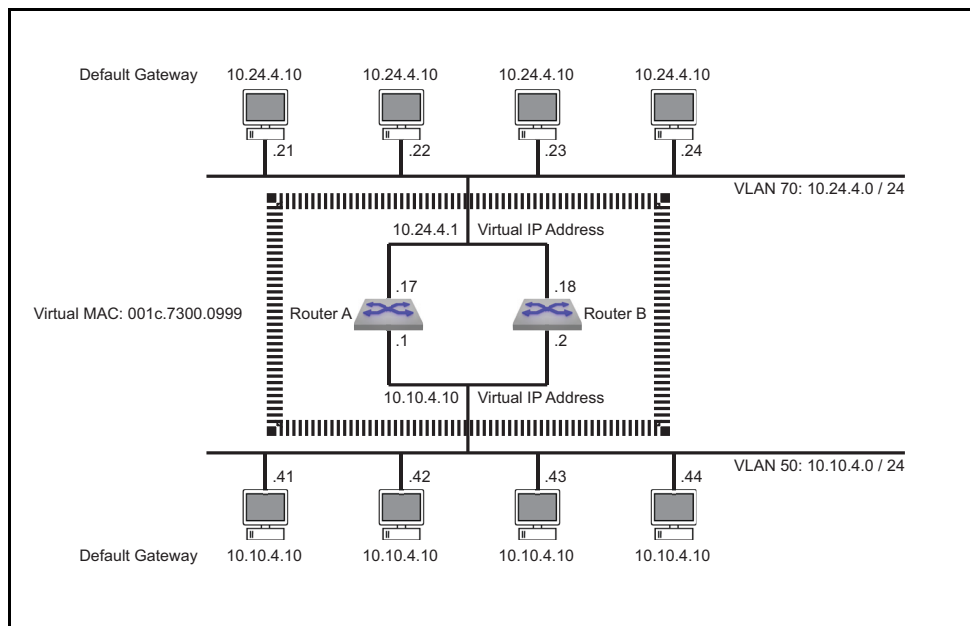
**Figure 19-5 VARP Example Network Diagram**

The following code configures 10.10.4.10 as the virtual IP address for VLAN 50, 10.24.4.1 as the virtual IP address for VLAN 70, and 001c.7300.0999 as the virtual MAC address on both switches.

**Switch code that implements VARP on the first switch**

```
switch-A(config)#ip virtual-router mac-address 001c.7300.0999
switch-A(config)#interface vlan 50
switch-A(config-if-vl50)#ip address 10.10.4.1/24
switch-A(config-if-vl50)#ip virtual-router address 10.10.4.10
switch-A(config-if-vl50)#interface vlan 70
switch-A(config-if-vl70)#ip address 10.24.4.17/24
switch-A(config-if-vl70)#ip virtual-router address 10.24.4.1
switch-A(config-if-vl70)#exit
```

**Switch code that implements VARP on the second switch**

```
switch-B(config)#ip virtual-router mac-address 001c.7300.0999
switch-B(config)#interface vlan 50
switch-B(config-if-vl50)#ip address 10.10.4.2/24
switch-B(config-if-vl50)#ip virtual-router address 10.10.4.10
switch-B(config-if-vl50)#interface vlan 70
switch-B(config-if-vl70)#ip address 10.24.4.18/24
switch-B(config-if-vl70)#ip virtual-router address 10.24.4.1
switch-B(config-if-vl70)#exit
```

## 19.4 VRRP and VARP Configuration Commands

This section contains descriptions of CLI commands that support VRRP and VARP.

### Global Configuration Commands

- [ip fhrp accept-mode](#) ..... Page 922
- [ip virtual-router mac-address](#) ..... Page 924
- [ip virtual-router mac-address advertisement-interval](#) ..... Page 925

### Interface Configuration Commands – Ethernet, Port Channel, and VLAN Interfaces

- [ip virtual-router address](#) ..... Page 923
- [ipv6 virtual-router address](#) ..... Page 926
- [no vrrp](#) ..... Page 927
- [vrrp authentication](#) ..... Page 933
- [vrrp delay reload](#) ..... Page 934
- [vrrp description](#) ..... Page 935
- [vrrp ip](#) ..... Page 936
- [vrrp ip secondary](#) ..... Page 937
- [vrrp ip version](#) ..... Page 938
- [vrrp ipv6](#) ..... Page 939
- [vrrp mac-address advertisement-interval](#) ..... Page 940
- [vrrp preempt](#) ..... Page 941
- [vrrp preempt delay](#) ..... Page 942
- [vrrp priority](#) ..... Page 944
- [vrrp shutdown](#) ..... Page 945
- [vrrp timers advertise](#) ..... Page 946
- [vrrp track](#) ..... Page 947

### Privileged EXEC Commands

- [show ip virtual-router](#) ..... Page 928
- [show ipv6 virtual-router](#) ..... Page 929
- [show vrrp](#) ..... Page 930
- [show vrrp internal](#) ..... Page 932

## ip fhrp accept-mode

The **ip fhrp accept-mode** command configures the switch to permit SSH access to the VRRP Master and VARP Master router. All routers within a VRRP or VARP group should be configured consistently. By default, SSH access to the VRRP and VARP Master routers is not permitted.

The **no ip fhrp accept-mode** and **default ip fhrp accept-mode** commands restores the default SSH access availability by removing the **ip fhrp accept-mode** command from *running-config*.

|              |                      |
|--------------|----------------------|
| Platform     | all                  |
| Command Mode | Global Configuration |

### Command Syntax

```
ip fhrp accept-mode
no ip fhrp accept-mode
default ip fhrp accept-mode
```

### Example

- This command configures the switch to permit SSH access to the VRRP and VARP Master routers.

```
switch(config)#ip fhrp accept-mode
switch(config)#show running-config
<-----OUTPUT OMITTED FROM EXAMPLE----->
!
ip fhrp accept-mode
!
<-----OUTPUT OMITTED FROM EXAMPLE----->
switch(config)#
```

## ip virtual-router address

The **ip virtual-router address** command assigns a virtual IP address to the configuration mode interface. The IP address should be in the subnet of the IP address assigned to the interface.

A maximum of 500 virtual IP addresses can be assigned to a VLAN interface. All virtual addresses on all VLAN interfaces resolve to the same virtual MAC address configured through the **ip virtual-router mac-address** command.

This command is typically used in MLAG configurations to create identical virtual routers on switches connected to the MLAG domain through an MLAG.

The **no ip virtual-router address** and **default ip virtual-router address** commands removes the specified virtual IP address from the configuration mode interface by deleting the corresponding **ip virtual-router address** command from *running-config*. If the command does not specify an address, all virtual IP addresses are removed from the interface.

|              |                              |
|--------------|------------------------------|
| Platform     | all                          |
| Command Mode | Interface-VLAN Configuration |

### Command Syntax

```
ip virtual-router address ipv4_addr
no ip virtual-router address [ipv4_addr]
default ip virtual-router address [ipv4_addr]
```

### Parameters

- *ipv4\_addr* IP address of router. Dotted decimal notation.

### Examples

- This command configures the Switch Virtual Interface (SVI) and a virtual IP address for VLAN 4094.

```
switch(config)#interface vlan 4094
switch(config-if-Vl4094)#ip address 10.0.0.2/24
switch(config-if-Vl4094)#ip virtual-router address 10.0.0.6
switch(config-if-Vl4094)#exit
switch(config)#
```

## ip virtual-router mac-address

The **ip virtual-router mac-address** command assigns a virtual MAC address to the switch. The switch maps all virtual router IP addresses to this MAC address. The address is receive-only; the switch never sends packets with this address as the source. The virtual router is not configured on the switch until this virtual mac-address is assigned.

This command is typically used in MLAG configurations to create identical virtual routers on switches connected to the MLAG domain through an MLAG. When the destination MAC of a packet destined to a remote network matches the virtual MAC address, the MLAG peer forwards the traffic to the next hop destination. Each MLAG peer must have the same routes available, either through static configuration or learned through a dynamic routing protocol.

The **no ip virtual-router mac-address** command removes a virtual MAC address from the interface by deleting the corresponding **ip virtual-router mac-address** command from *running-config*.

|              |                      |
|--------------|----------------------|
| Platform     | all                  |
| Command Mode | Global Configuration |

### Command Syntax

```
ip virtual-router mac-address mac_addr
no ip virtual-router mac address [mac_addr]
```

### Parameters

- *mac\_addr* MAC IP address (dotted hex notation). Select an address that will not otherwise appear on the switch.

### Examples

- This command configures a virtual MAC address.

```
switch(config)#ip virtual-router mac-address 001c.7300.0099
switch(config)#
```



## ip virtual-router mac-address advertisement-interval

The **ip virtual-router mac-address advertisement-interval** command specifies the period between the transmission of consecutive gratuitous ARP requests that contain the virtual router mac address for each virtual-router IP address configured on the switch. The default period is 30 seconds.

The **no ip virtual-router mac-address advertisement-interval** command restores the default period of 30 seconds by removing the **ip virtual-router mac-address advertisement-interval** command from *running-config*.

|              |                      |
|--------------|----------------------|
| Platform     | all                  |
| Command Mode | Global Configuration |

### Command Syntax

```
ip virtual-router mac-address advertisement-interval period
no ip virtual-router mac-address advertisement-interval
default ip virtual-router mac-address advertisement-interval
```

### Parameters

- *period* advertisement interval (seconds). Values range from 0 to 86400. Default is 30.

### Examples

- This command configures a MAC address advertisement interval of one minute (60 seconds).

```
switch(config)#ip virtual-router mac-address advertisement-interval 60
switch(config)#
```

## ipv6 virtual-router address

The **ipv6 virtual-router address** command assigns a virtual IPv6 address to the configuration mode interface. The IPv6 address should be in the subnet of the IPv6 address assigned to the interface.

A maximum of 500 virtual IP addresses can be assigned to a VLAN interface. All virtual addresses on all VLAN interfaces resolve to the same virtual MAC address configured through the **ipv6 virtual-router address** command.

The **no ipv6 virtual-router address** and **default ipv6 virtual-router address** commands remove the specified virtual IPv6 address from the configuration mode interface by deleting the corresponding **ipv6 virtual-router address** command from *running-config*. If the command does not specify an address, all virtual IPv6 addresses are removed from the interface.

|              |                              |
|--------------|------------------------------|
| Platform     | all                          |
| Command Mode | Interface-VLAN Configuration |

### Command Syntax

```
ipv6 virtual-router address net_addr
no ipv6 virtual-router address [net_addr]
default ipv6 virtual-router address [net_addr]
```

### Parameters

- net\_addr* network IPv6 address.

### Examples

- This command configures the virtual IPv6 address for VLAN 4094.

```
switch(config)#interface vlan 4094
switch(config-if-Vl4094)#ipv6 virtual-router address 2001:0DB8:AC10:FE01::
switch(config-if-Vl4094)#exit
switch(config)#
```

- This command removes the virtual IPv6 address for VLAN 4094.

```
switch(config)#interface vlan 4094
switch(config-if-Vl4094)#no ipv6 virtual-router address 2001:0DB8:AC10:FE01::
switch(config-if-Vl4094)#exit
switch(config)#
```

## no vrrp

The **no vrrp** command removes all vrrp configuration commands for the specified virtual router on the configuration mode interface. The default vrrp command also reverts vrrp configuration parameters to default settings by removing the corresponding **vrrp** commands.

Commands removed by the **no vrrp** command include:

- **vrrp authentication**
- **vrrp description**
- **vrrp ip**
- **vrrp ip secondary**
- **vrrp preempt**
- **vrrp preempt delay**
- **vrrp priority**
- **vrrp shutdown**
- **vrrp timers advertise**

|              |                                                                                                          |
|--------------|----------------------------------------------------------------------------------------------------------|
| Platform     | all                                                                                                      |
| Command Mode | Interface-Ethernet Configuration<br>Interface-Port-Channel Configuration<br>Interface-VLAN Configuration |

### Command Syntax

```
no vrrp group
default vrrp group
```

### Parameters

- *group* virtual router identifier (VRID). Values range from 1 to 255.

### Examples

- This command removes all vrrp configuration commands for virtual router group 10 on VLAN 15.

```
switch(config)#interface vlan 15
switch(config-if-vl15)#no vrrp 10
switch(config-if-vl15)#
```

## show ip virtual-router

The **show ip virtual-router** command displays the virtual MAC address assigned to the switch and all virtual IP addresses assigned to each VLAN interface.

**Platform** all  
**Command Mode** EXEC

### Command Syntax

```
show ip virtual-router
```

### Messages

- **IP virtual router is not configured** a virtual MAC address is not assigned to the switch.
- **No interface with virtual IP address** no virtual IP addresses are assigned to any VLAN interfaces.

### Examples

- This command displays a table of information for VRRP groups on the switch.

```
switch>show ip virtual-router
IP virtual router is configured with MAC address: 24cd.5a29.cc31
Interface IP Address Virtual IP Address Status Protocol
Vlan15 10.1.1.3/24 10.1.1.15 up up
Vlan15 10.1.1.3/24 10.1.1.16 up up
Vlan15 10.1.1.3/24 10.1.1.17 up up
Vlan20 10.12.1.6/24 10.1.1.51 up up
Vlan20 10.12.1.6/24 10.1.1.53 up up
Vlan20 10.12.1.6/24 10.1.1.55 up up
switch>
```

- This command generates a response that indicates a virtual MAC address is not assigned to the switch.

```
switch>show ip virtual-router
IP virtual router is not configured
switch>
```

## show ipv6 virtual-router

The **show ipv6 virtual-router** command displays the virtual MAC address assigned to the switch and all virtual IPv6 addresses assigned to each VLAN interface.

|              |      |
|--------------|------|
| Platform     | all  |
| Command Mode | EXEC |

### Command Syntax

```
show ipv6 virtual-router
```

### Messages

- **IPv6 virtual router is not configured** a virtual MAC address is not assigned to the switch.
- **No interface with virtual IPv6 address** no virtual IPv6 addresses are assigned to any VLAN interfaces.

### Examples

- This command displays a table of information for IPv6 VRRP groups on the switch.

```
switch>show ipv6 virtual-router
IP virtual router is configured with MAC address: 001c.7300.0099
MAC address advertisement interval: 30 seconds
Interface Vlan4094
 State is up
 Protocol is up
 IPv6 address
 2001:b8:2001::1011/64
 Virtual IPv6 address
 2001:db8:ac10:fe01::
switch>
```

## show vrrp

The **show vrrp** command displays information about the Virtual Router Redundancy Protocol (VRRP) groups configured on a specified interface. Parameter options control the amount and formatting of the displayed information.

**Platform** all  
**Command Mode** Privileged EXEC

### Command Syntax

```
show vrrp [INFO_LEVEL] [STATES]
show vrrp INTF [GROUP_NUM] [INFO_LEVEL] [STATES]
show vrrp GROUP_NUM INTF_GROUP [INFO_LEVEL] [STATES]
```

### Parameters

- **INTF** specifies the VRRP groups for which the command displays status. When the parameter is omitted or specifies only an interface, the group list is filtered by the **STATES** parameter.
  - <no parameter> specified groups on all interfaces.
  - **interface ethernet** *e\_num* specified groups on Ethernet interface.
  - **interface loopback** *l\_num* specified groups on loopback interface.
  - **interface management** *m\_num* specified groups on management interface.
  - **interface port-channel** *p\_num* specified groups on port channel interface.
  - **interface vlan** *v\_num* specified groups on VLAN interface.
  - **interface vxlan** *vx\_num* specified groups on VXLAN interface.
- **GROUP\_NUM** the VRRP ID number of the group for which the command displays status.
  - <no parameter> all groups on specified interface.
  - *vr\_id\_num* virtual router identifier (VRID). Value ranges from 1 to 255.
- **INFO\_LEVEL** Specifies format and amount of displayed information. Options include:
  - <no parameter> displays a block of data for each VRRP group.
  - **brief** displays a single table that lists information for all VRRP groups.
- **STATES** Specifies the groups, by VRRP router state, that are displayed. Options include:
  - <no parameter> displays data for groups in the *master* or *backup* states.
  - **all** displays all groups, including groups in the *stopped* and *interface down* states.

### Examples

- This command displays a table of information for VRRP groups on the switch.

```
switch>show vrrp brief
Interface Id Ver Pri Time State VrIps
Vlan1006 3 2 100 3609 Master 127.38.10.2
Vlan1006 4 3 100 3609 Master 127.38.10.10
Vlan1010 1 2 100 3609 Master 128.44.5.3
Vlan1014 2 2 100 3609 Master 127.16.14.2
switch>
```

- This command displays data blocks for all VRRP groups on VLAN 46, regardless of the VRRP state.

```
switch>show vrrp interface vlan 1006 all
Vlan1010 - Group 1
 VRRP Version 2
 State is Stopped
 Virtual IPv4 address is 128.44.5.3
 Virtual MAC address is 0000.5e00.0101
 Mac Address Advertisement interval is 30s
 VRRP Advertisement interval is 1s
 Preemption is enabled
 Preemption delay is 0s
 Preemption reload delay is 0s
 Priority is 100
 Master Router is 0.0.0.0
 Master Advertisement interval is 1s
 Skew time is 0.609s
 Master Down interval is 3.609s
switch>
```

- This command displays data for all VRRP group 2 on VLAN 1014.

```
switch>show vrrp interface vlan 1014 group 2
Vlan1006 - Group 2
 VRRP Version 2
 State is Master
 Virtual IPv4 address is 127.38.10.2
 Virtual MAC address is 0000.5e00.0103
 Mac Address Advertisement interval is 30s
 VRRP Advertisement interval is 1s
 Preemption is enabled
 Preemption delay is 0s
 Preemption reload delay is 0s
 Priority is 100
 Master Router is 127.38.10.1 (local), priority is 100
 Master Advertisement interval is 1s
 Skew time is 0.609s
 Master Down interval is 3.609s
switch>
```

## show vrrp internal

The **show vrrp internal** command displays the internal PAM packet counters on the switch.

|                     |      |
|---------------------|------|
| <b>Platform</b>     | all  |
| <b>Command Mode</b> | EXEC |

### Command Syntax

```
show vrrp internal
```

### Examples

- This command displays the internal Packet Access Method(PAM) packet counters on the switch.

```
switch>show vrrp internal
VRRP PAM Counters

ARP Responder:
 numSent : 0
 numRcvd : 0
 numBadRcvd : 0
ND Responder:
 numSent : 0
 numRcvd : 0
 numBadRcvd : 0
IPv4 VRRP Packet Manager:
 numSent : 0
 numRcvd : 0
 numBadRcvd : 0
IPv6 VRRP Packet Manager:
 numSent : 0
 numRcvd : 0
 numBadRcvd : 0
switch>
```



## vrrp authentication

The **vrrp authentication** command configures parameters the switch uses to authenticate virtual router packets it receives from other VRRP routers in the group. This feature is only supported for VRRP IPv4.

The **no vrrp authentication** and **default vrrp authentication** commands disable VRRP authentication of packets from the specified virtual router by removing the corresponding **vrrp authentication** command from *running-config*. The **no vrrp** command also removes the **vrrp authentication** command for the specified virtual router.

|                     |                                                                                                          |
|---------------------|----------------------------------------------------------------------------------------------------------|
| <b>Platform</b>     | all                                                                                                      |
| <b>Command Mode</b> | Interface-Ethernet Configuration<br>Interface-Port-Channel Configuration<br>Interface-VLAN Configuration |

### Command Syntax

```
vrrp group authentication AUTH_PARAMETER
no vrrp group authentication
default vrrp group authentication
```

### Parameters

- group* virtual router identifier (VRID). Values range from 1 to 255.
- AUTH\_PARAMETER** encryption level and authentication key used by router. Options include:
  - text *text\_key*** plain-text authentication, *text\_key* is text.
  - text *text\_key*** plain-text authentication, *text\_key* is text.
  - ietf-md5 key-string 0 *text\_key*** IP authentication of MD5 key hash, *text\_key* is text.
  - ietf-md5 key-string *text\_key*** IP authentication of MD5 key hash, *text\_key* is text.
  - ietf-md5 key-string 7 *coded\_key*** IP authentication of MD5 key hash, *coded\_key* is MD5 hash.

### Examples

- This command implements plain-text authentication, using 12345 as the key, for virtual router 40 on VLAN 100.

```
switch(config)#interface vlan 100
switch(config-if-vl100)#vrrp 40 authentication text 12345
switch(config-if-vl100)#
```

- This command implements ietf-md5 authentication, using 12345 as the key.

```
switch(config-if-vl100)#vrrp 40 authentication ietf-md5 key-string 0 12345
switch(config-if-vl100)#
```

- This command implements ietf-md5 authentication, using 12345 as the key. The key is entered as the MD5 hash equivalent of the text string.

```
switch(config-if-vl100)#vrrp 40 authentication ietf-md5 key-string 7
EA3TUPxdddFCLYT8mb+kxw==
switch(config-if-vl100)#
```

## vrrp delay reload

The **vrrp delay reload** command delays the time for VRRP initialization after a system reboot.

The **no vrrp delay reload** and **default vrrp delay reload** commands restore the default value of 0 by deleting the **vrrp delay reload** statement from *running-config*.

|                     |                                                                                                          |
|---------------------|----------------------------------------------------------------------------------------------------------|
| <b>Platform</b>     | all                                                                                                      |
| <b>Command Mode</b> | Interface-Ethernet Configuration<br>Interface-Port-Channel Configuration<br>Interface-VLAN Configuration |

### Command Syntax

```
vrrp group delay reload [INTERVAL]
no vrrp group delay reload
default vrrp group delay reload
```

### Parameters

- **INTERVAL** The number of seconds for the delay (seconds). Options include:
  - <no parameter> Default value of 0 seconds.
  - <0 to 3600> Ranges between 0 and 60 minutes.

### Example

- These commands configure the VRRP reload delay interval to 15 minutes.

```
switch(config)#interface vlan 100
switch(config-if-Vl100)#vrrp 2 delay reload 900
switch(config-if-Vl100)#
```

- These commands removes the VRRP reload delay interval .

```
switch(config)#interface vlan 100
switch(config-if-Vl100)#no vrrp 2 delay reload
switch(config-if-Vl100)#
```

## vrrp description

The **vrrp description** command associates a text string to a VRRP virtual router on the configuration mode interface. The string has no functional impact on the virtual router. The maximum length of the string is 80 characters.

The **no vrrp description** and **default vrrp description** commands remove the text string association from the VRRP virtual router by deleting the corresponding **vrrp description** command from *running-config*. The **no vrrp** command also removes the **vrrp description** command for the specified virtual router.

|                     |                                                                                                          |
|---------------------|----------------------------------------------------------------------------------------------------------|
| <b>Platform</b>     | all                                                                                                      |
| <b>Command Mode</b> | Interface-Ethernet Configuration<br>Interface-Port-Channel Configuration<br>Interface-VLAN Configuration |

### Command Syntax

```
vrrp group description label_text
no vrrp group description
default vrrp group description
```

### Parameters

- *group* virtual router identifier (VRID). Values range from 1 to 255.
- *label\_text* text that describes the virtual router. Maximum string length is 80 characters.

### Example

- This command associates the text string *Laboratory Router* to virtual router 15 on VLAN 20.

```
switch(config)#interface vlan 20
switch(config-if-vl20)#vrrp 15 description Laboratory Router
switch(config-if-vl20)#
```

## vrrp ip

The **vrrp ip** command configures the primary IP address for the specified VRRP virtual router. The command also activates the virtual router if the primary address is contained in the interface's subnet. A VRRP virtual router's configuration may contain only one primary IP address assignment command; subsequent **vrrp ip** commands replace the existing primary address assignment.

The **vrrp ip secondary** command assigns a secondary IP address to the VRRP virtual router.

The **no vrrp ip** and **default vrrp ip** commands disable the VRRP virtual router and deletes the primary IP address by removing the corresponding **vrrp ip** statement from *running-config*. The **no vrrp** command also removes the **vrrp ip** command for the specified virtual router.

|                     |                                                                                                          |
|---------------------|----------------------------------------------------------------------------------------------------------|
| <b>Platform</b>     | all                                                                                                      |
| <b>Command Mode</b> | Interface-Ethernet Configuration<br>Interface-Port-Channel Configuration<br>Interface-VLAN Configuration |

### Command Syntax

```
vrrp group ip ipv4_address
no vrrp group ip ipv4_address
default vrrp group ip ipv4_address
```

### Parameters

- group* virtual router identifier (VRID). Values range from 1 to 255.
- ipv4\_address* IPv4 address of the virtual router.

### Related Commands

**vrrp ip secondary**

### Example

- This command enables virtual router 15 on VLAN 20 and designates 10.1.1.5 as the virtual router's primary address.

```
switch(config)#interface vlan 20
switch(config-if-vl20)#vrrp 15 ip 10.1.1.5
switch(config-if-vl20)#
```

## vrrp ip secondary

The **vrrp ip secondary** command assigns a secondary IP address to the specified virtual router. Secondary IP addresses are an optional virtual router parameter. A virtual router may contain multiple secondary address commands. The IP address list must be identical for all VRRP routers in a virtual router group.

The virtual router is assigned a primary IP address with the **vrrp ip** command.

The **no vrrp ip secondary** and **default vrrp ip secondary** commands remove the secondary IP address for the specified VRRP virtual router by deleting the corresponding **vrrp ip secondary** statement from *running-config*. The **no vrrp** command also removes all **vrrp secondary** commands for the specified virtual router.

|                     |                                                                                                          |
|---------------------|----------------------------------------------------------------------------------------------------------|
| <b>Platform</b>     | all                                                                                                      |
| <b>Command Mode</b> | Interface-Ethernet Configuration<br>Interface-Port-Channel Configuration<br>Interface-VLAN Configuration |

### Command Syntax

```
vrrp group ip ipv4_addr secondary
no vrrp group ip ipv4_addr secondary
default vrrp group ip ipv4_addr secondary
```

### Parameters

- group* virtual router identifier (VRID). Values range from 1 to 255.
- ipv4\_addr* secondary IPv4 address of the virtual router.

### Related Commands

**vrrp ip**

### Example

- This command assigns the IP address of 10.2.4.5 as the secondary IP address for the virtual router with VRID of 15 on VLAN 20

```
switch(config)#interface vlan 20
switch(config-if-vl20)#vrrp 15 ip 10.2.4.5 secondary
switch(config-if-vl20)#
```

## vrrp ip version

The **vrrp ip version** command enables VRRP on the configuration mode interface and configures the VRRP version for the specified VRRP virtual router.

The **no vrrp ip version** and **default vrrp ip version** commands restore the default VRRP version to VRRPv2 by removing the corresponding **vrrp ip version** statement from *running-config*.

|                     |                                                                                                          |
|---------------------|----------------------------------------------------------------------------------------------------------|
| <b>Platform</b>     | all                                                                                                      |
| <b>Command Mode</b> | Interface-Ethernet Configuration<br>Interface-Port-Channel Configuration<br>Interface-VLAN Configuration |

### Command Syntax

```
vrrp group ip version VERSION_NUMBER
no vrrp group ip version
default vrrp group ip version
```

### Parameters

- *group* virtual router identifier (VRID). Values range from 1 to 255.
- *VERSION\_NUMBER* Specifies VRRP version that the switch uses. Default value is 2 (VRRPv2).  
Options include:
  - 2 VRRP v2 supports IPv4 environment.
  - 3 VRRP v3 supports IPv4 and IPv6 environment.

### Example

- This command enables VRRPv3 for IPv6 on interface Ethernet 3.

```
switch#(config)#interface ethernet 3
switch#(config-if-Et3)# vrrp 1 ip version 3
switch#
```

- This command removes VRRPv3 from interface Ethernet 3 and reverts to the default VRRPv2.

```
switch#(config)#interface ethernet 3
switch#(config-if-Et3)# no vrrp 1 ip version
switch#(config-if-Et3)#
```

## vrrp ipv6

The **vrrp ipv6** command configures the IPv6 address for the specified VRRP virtual router. The command also activates the virtual router if the primary address is contained in the interface's subnet.

The **no vrrp ipv6** and **default vrrp ipv6** commands disable the VRRP virtual router and deletes the IPv6 address by removing the corresponding **vrrp ipv6** statement from *running-config*. The **no vrrp** command also removes the **vrrp ipv6** command for the specified virtual router.

|                     |                                                                                                          |
|---------------------|----------------------------------------------------------------------------------------------------------|
| <b>Platform</b>     | all                                                                                                      |
| <b>Command Mode</b> | Interface-Ethernet Configuration<br>Interface-Port-Channel Configuration<br>Interface-VLAN Configuration |

### Command Syntax

```
vrrp group ip ipv6_address
no vrrp group ip ipv6_address
default vrrp group ip ipv6_address
```

### Parameters

- *group* virtual router identifier (VRID). Values range from 1 to 255.
- *ipv6\_address* IPv6 address of the virtual router.

### Example

- This command enables addresss 2001:db8:0:1::1 for IPv6 VRRP on Vlan 20.

```
switch(config)#interface vlan 20
switch(config-if-vl20)#vrrp 3 ipv6 2001:db8:0:1::1
switch(config-if-vl20)#
```

- This command disables VRRPv3 on Vlan 20 from virtual router 3.

```
switch(config)#interface vlan 20
switch(config-if-vl20)#no vrrp 3 ipv6 2001:db8:0:1::1
switch(config-if-vl20)#
```

## vrrp mac-address advertisement-interval

The **vrrp mac-address advertisement-interval** command specifies the interval between advertisement packets sent by the master router to the VRRP group members.

The **vrrp mac-address advertisement-interval 0**, **no vrrp mac-address advertisement-interval** and **default vrrp mac-address advertisement-interval** commands disable the feature by removing the **vrrp mac-address advertisement-interval** command from *running-config*.

|                     |                                                                                                          |
|---------------------|----------------------------------------------------------------------------------------------------------|
| <b>Platform</b>     | all                                                                                                      |
| <b>Command Mode</b> | Interface-Ethernet Configuration<br>Interface-Port-Channel Configuration<br>Interface-VLAN Configuration |

### Command Syntax

```
vrrp group mac-address advertisement-interval period
no vrrp group mac-address
default vrrp group mac-address
```

### Parameters

- *group* virtual router identifier (VRID). Values range from 1 to 255.
- *period* interval in which the master router sends advertisement packets (seconds). Value ranges from 0 to 3600. Selecting 0 as the interval disables this feature.

### Example

- This command specifies the interval between advertisement packets sent to the members of VRRP group 3 on VLAN 20.

```
switch(config)#interface vlan 20
switch(config-if-vl20)#vrrp 3 mac-address advertisement-interval 60
switch(config-if-vl20)#
```

- This command disables the feature on VLAN 20.

```
switch(config)#interface vlan 20
switch(config-if-vl20)#no vrrp 3 mac-address advertisement-interval
switch(config-if-vl20)#
```



## vrrp preempt

The **vrrp preempt** command controls a virtual router's preempt mode setting. When preempt mode is enabled, if the switch has a higher priority it will preempt the current master virtual router. When preempt mode is disabled, the switch can become the master virtual router only when a master virtual router is not present on the subnet, regardless of VRRP priority settings. By default, preempt mode is enabled.

The **no vrrp preempt** and **default vrrp preempt** commands disable preempt mode for the specified virtual router; the **default vrrp preempt** command stores a corresponding **no vrrp preempt** statement in *running-config*. The **vrrp preempt** command enables preempt mode by removing the corresponding **no vrrp preempt** statement from *running-config*.

The **no vrrp** command also enables preempt mode by removing the **no vrrp preempt** command for the specified virtual router.

|                     |                                                                                                          |
|---------------------|----------------------------------------------------------------------------------------------------------|
| <b>Platform</b>     | all                                                                                                      |
| <b>Command Mode</b> | Interface-Ethernet Configuration<br>Interface-Port-Channel Configuration<br>Interface-VLAN Configuration |

### Command Syntax

```
vrrp group preempt
no vrrp group preempt
default vrrp group preempt
```

### Parameters

- group* virtual router identifier (VRID). Values range from 1 to 255.

### Related Commands

[vrrp preempt delay](#)

### Examples

- This command disables preempt mode for virtual router 20 on VLAN 40.

```
switch(config)#interface vlan 40
switch(config-if-vl40)#no vrrp 20 preempt
switch(config-if-vl40)#
```

- This command enables preempt mode for virtual router 20 on VLAN 40.

```
switch(config-if-vl40)#vrrp 20 preempt
switch(config-if-vl40)#
```

## vrrp preempt delay

The **vrrp preempt delay** command specifies the interval between a VRRP preemption event and the point when the switch becomes the master vrrp router. A preemption event is any event that results in the switch having the highest virtual router priority setting while preemption is enabled. The **vrrp preempt** command enables preemption for a specified virtual router.

The command configures two delay periods:

- **minimum** time delays master vrrp takeover when VRRP is fully implemented.
- **reload** time delays master vrrp takeover after VRRP is initialized following a switch reload (boot). The switch bypasses the reload time to become the VRRP master immediately if it senses there are no other active switches in the virtual router group.

*Running-config* maintains separate delay statements for **minimum** and **reload** parameters. Commands may list both parameters. Commands that list one parameter do not affect the omitted parameter. Values range from 0 to 3600 seconds (one hour). The default delay is zero seconds for both parameters.

The **no vrrp preempt delay** and **default vrrp preempt delay** commands reset the specified delay to the default of zero seconds. Commands that do not list either parameter resets both periods to zero. The **no vrrp** command also removes all **vrrp preempt delay** commands for the specified virtual router.

|                     |                                                                                                          |
|---------------------|----------------------------------------------------------------------------------------------------------|
| <b>Platform</b>     | all                                                                                                      |
| <b>Command Mode</b> | Interface-Ethernet Configuration<br>Interface-Port-Channel Configuration<br>Interface-VLAN Configuration |

### Command Syntax

```
vrrp group preempt delay [MINIMUM_INTERVAL] [RELOAD_INTERVAL]
no vrrp group preempt delay [DELAY_TYPE]
default vrrp group preempt delay [DELAY_TYPE]
```

### Parameters

- *group* virtual router identifier (VRID). Values range from 1 to 255.
- **MINIMUM\_INTERVAL** period between preempt event and takeover of master vrrp router role.
  - <no parameter> minimum delay is not altered by command.
  - **minimum** *min\_time* delay during normal operation (seconds). Values range from 0 to 3600.
- **RELOAD\_INTERVAL** period after reboot-VRRP initialization and takeover of master vrrp router role.
  - <no parameter> reload delay is not altered by command.
  - **reload** *reload\_time* delay after reboot (seconds). Values range from 0 to 3600.
- **DELAY\_TYPE** delay type that is reset to default value.
  - <no parameter> reload and minimum delays are reset to default.
  - **minimum** minimum delay is reset to default.
  - **reload** reload delay is reset to default.

(*DELAY\_TYPE* parameter is only used in **no vrrp preempt delay** and **default vrrp preempt delay** commands).

### Related Commands

**vrrp preempt**

### Examples

- This command sets the minimum preempt time of 90 seconds for virtual router 20 on VLAN 40.

```
switch(config)#interface vlan 40
switch(config-if-vl40)#vrrp 20 preempt delay minimum 90
switch(config-if-vl40)#
```

- This command sets the minimum and reload preempt time to zero for virtual router 20 on VLAN 40.

```
switch(config-if-vl40)#no vrrp 20 preempt delay
switch(config-if-vl40)#
```

## vrrp priority

The **vrrp priority** command configures the switch's priority setting for a VRRP virtual router. Priority values range from 1 to 254. The default value is 100.

The router with the highest vrrp priority setting for a group becomes the master virtual router for that group. The master virtual router controls the IP address and is responsible for forwarding traffic sent. The **vrrp preempt** command controls the time when a switch can become the master virtual router.

The **no vrrp priority** and **default vrrp priority** commands restore the default priority of 100 to the virtual router on the configuration mode interface by removing the corresponding **vrrp priority** command from *running-config*. The **no vrrp** command also removes the **vrrp priority** command for the specified virtual router.

|                     |                                                                                                          |
|---------------------|----------------------------------------------------------------------------------------------------------|
| <b>Platform</b>     | all                                                                                                      |
| <b>Command Mode</b> | Interface-Ethernet Configuration<br>Interface-Port-Channel Configuration<br>Interface-VLAN Configuration |

### Command Syntax

```
vrrp group priority level
no vrrp group priority
default vrrp group priority
```

### Parameters

- *group* virtual router identifier (VRID). Values range from 1 to 255.
- *level* priority setting for the specified virtual router. Values range from 1 to 254.

### Examples

- This command sets the virtual router priority value of 250 for virtual router group 45 on VLAN 20.

```
switch(config)#interface vlan 20
switch(config-if-vl20)#vrrp 45 priority 250
switch(config-if-vl20)#
```

## vrrp shutdown

The **vrrp shutdown** command places the switch in stopped state for the specified virtual router. While in stopped state, the switch cannot act as a Master or backup router for the virtual router group.

The **no vrrp shutdown** and **default vrrp shutdown** commands remove the corresponding **vrrp shutdown** command from *running-config*. This changes the switch's virtual router state to *backup* or *master* if the virtual router is properly configured.

|                     |                                                                                                          |
|---------------------|----------------------------------------------------------------------------------------------------------|
| <b>Platform</b>     | all                                                                                                      |
| <b>Command Mode</b> | Interface-Ethernet Configuration<br>Interface-Port-Channel Configuration<br>Interface-VLAN Configuration |

### Command Syntax

```
vrrp group shutdown
no vrrp group shutdown
default vrrp group shutdown
```

### Parameters

- group* virtual router identifier (VRID). Values range from 1 to 255.

### Example

- These commands place the switch in stopped mode for virtual router 24 on VLAN 20.

```
switch(config)#interface vlan 20
switch(config-if-vl20)#vrrp 24 shutdown
switch(config-if-vl20)#
```

- This command moves the switch out of stopped mode for virtual router 24 on VLAN 20.

```
switch(config-if-vl20)#no vrrp 24 shutdown
switch(config-if-vl20)#
```

## vrrp timers advertise

The **vrrp timers advertise** command configures the interval between successive advertisement messages that the switch sends to VRRP routers in the specified virtual router group. The switch must be the group's Master virtual router to send advertisement messages. The advertisement interval must be configured identically on all physical routers in the virtual router group.

The advertisement interval also influences the timeout interval that defines when the virtual router becomes the master virtual router. When preemption is enabled, the virtual router becomes the master when three times the advertisement interval elapses after the switch detects master router priority conditions.

The **no vrrp timers advertise** and **default vrrp timers advertise** commands restore the default advertisement interval of one second for the specified virtual router by removing the corresponding **vrrp timers advertise** command from *running-config*. The **no vrrp** command also removes the **vrrp timers advertise** command for the specified virtual router.

|                     |                                                                                                          |
|---------------------|----------------------------------------------------------------------------------------------------------|
| <b>Platform</b>     | all                                                                                                      |
| <b>Command Mode</b> | Interface-Ethernet Configuration<br>Interface-Port-Channel Configuration<br>Interface-VLAN Configuration |

### Command Syntax

```
vrrp group timers advertise adv_time
no vrrp group timers advertise
default vrrp group timers advertise
```

### Parameters

- *group* virtual router identifier (VRID). Values range from 1 to 255.
- *adv\_time* advertisement interval (seconds). Values range from 1 to 255. Default value is 1.

### Example

- This command sets the advertisement interval of five seconds for the virtual router 35 on VLAN 100.

```
switch(config)#interface vlan 100
switch(config-if-vl100)#vrrp 35 timers advertise 5
switch(config-if-vl100)#
```

## vrrp track

The **vrrp track** command configures the VRRP client process on the configuration mode interface to track the specified tracked object and react when its status changes to **down**. The tracked object is created by the **track** command.

The **no vrrp track** and **default vrrp track** commands cause the VRRP client process to stop tracking the specified tracked object by removing the corresponding **vrrp track** command from *running-config*.

|                     |                                                                                                          |
|---------------------|----------------------------------------------------------------------------------------------------------|
| <b>Platform</b>     | all                                                                                                      |
| <b>Command Mode</b> | Interface-Ethernet Configuration<br>Interface-Port-Channel Configuration<br>Interface-VLAN Configuration |

### Command Syntax

```
vrrp group track object_name ACTION amount
no vrrp group track object_name ACTION
default vrrp group track object_name ACTION
```

### Parameters

- *group* virtual router identifier (VRID). Values range from 1 to 255.
- *object\_name* name of tracked object.
- *amount* amount to decrement VRRP priority. Values range from 1 to 254.
- **ACTION** The action that VRRP is to take when the tracked object's status changes to **down**. Options include:
  - **decrement** decrease VRRP priority by *amount*.
  - **shutdown** shut down VRRP on the configuration mode interface.

If both **decrement** and **shutdown** are configured on the same interface for the same VRRP group, then VRRP will be shut down on the interface if the tracked object is down.

### Related Commands

[show track](#)  
[track](#)

### Example

- This command causes Ethernet interface 5 to disable VRRP when tracked object ETH8 changes state.

```
switch(config-if-Et5)#vrrp 1 track ETH8 shutdown
switch(config-if-Et5)#
```





## Spanning Tree Protocol

---

Spanning Tree Protocols prevent bridging loops in Layer 2 Ethernet networks. Arista switches support Rapid Spanning Tree, Multiple Spanning Tree, and Rapid-Per VLAN Spanning Tree protocols.

These sections describe the Arista Spanning Tree Protocol implementation.

- [Section 20.1: Introduction to Spanning Tree Protocols](#)
- [Section 20.2: Spanning Tree Overview](#)
- [Section 20.3: Configuring a Spanning Tree](#)
- [Section 20.4: STP Commands](#)

### 20.1 Introduction to Spanning Tree Protocols

Arista Switches support the leading spanning tree protocols: RSTP, MST and Rapid-PVST. This variety of options simplifies integration into existing networks without compromising network reliability, scalability or performance.

### 20.2 Spanning Tree Overview

An Ethernet network functions properly when only one active path exists between any two stations. A spanning tree is a loop-free subset of a network topology. Spanning Tree Protocol (STP) is a Layer 2 network protocol that ensures a loop-free topology for any bridged Ethernet LAN. STP allows a network to include spare links as automatic backup paths that are available when an active link fails without creating loops or requiring manual intervention. The original STP is standardized as IEEE 802.1D.

Several variations to the original STP improve performance and add capacity. Arista switches support these STP versions:

- Rapid Spanning Tree (RSTP)
- Multiple Spanning Tree (MSTP)
- Rapid Per-VLAN Spanning Tree (Rapid-PVST)

The Overview contains the following sections:

- [Section 20.2.1: Spanning Tree Protocol Versions](#)
- [Section 20.2.2: Structure of a Spanning Tree Instance](#)
- [Section 20.2.3: BPDUs](#)

## 20.2.1 Spanning Tree Protocol Versions

STP versions supported by Arista switches address two limitations of the original Spanning Tree protocol that was standardized as IEEE 802.1D:

- Slow convergence to the new spanning tree topology after a network change
- The entire network is covered by one spanning tree instance.

The following sections describe the supported STP versions, compatibility issues in networks containing switches running different STP versions, and supported alternatives to spanning tree.

### 20.2.1.1 Rapid Spanning Tree Protocol (RSTP)

RSTP is specified in 802.1w and supersedes STP. RSTP provides rapid convergence after network topology changes. RSTP provides a single spanning tree instance for the entire network, similar to STP. Standard 802.1D-2004 incorporates RSTP and obsoletes STP.

The RSTP instance is the base unit of MST and Rapid-PVST spanning trees.

### 20.2.1.2 Rapid Per-VLAN Spanning Tree Protocol (Rapid-PVST)

Rapid Per-VLAN Spanning Tree (PVST) extends the original STP to support a spanning tree instance on each VLAN in the network. The quantity of PVST instances in a network equals the number of configured VLANs, up to a maximum of 4094 instances. PVST can load balance layer-2 traffic without creating a loop because it handles each VLAN as a separate network. However, PVST does not address slow network convergence after a network topology change.

Arista switches support Rapid-PVST, which is a variation of PVST based on RSTP instances. Rapid-PVST provides rapid connectivity recovery after the failure of a bridge, port, or LAN. Rapid-PVST can be enabled or disabled on individual VLANs.

### 20.2.1.3 Multiple Spanning Tree Protocol (MSTP)

MST extends rapid spanning tree protocol (RSTP) to support multiple spanning tree instances on a network, but is still compatible with RSTP. By default, Arista switches use MSTP.

MST supports multiple spanning tree instances, similar to Rapid PVST. However, MST associates an instance with multiple VLANs. This architecture supports load balancing by providing multiple forwarding paths for data traffic. Network fault tolerance is improved because failures in one instance do not affect other instances.

#### MST Regions

An *MST region* is a group of connected switches with identical MST configuration. Each region can support a maximum of 65 spanning-tree instances. MST regions are identified by a version number, name, and VLAN-to-instance map; these parameters must be configured identically on all switches in the region. Only MST region members participate with the MST instances defined in the region. A VLAN can be assigned to only one spanning-tree instance at a time. MST does not specify the maximum number of regions that a network can contain.

#### MST Instances

Each MST instance is identified by an instance number that ranges from 0 to 4094 and is associated with a set of VLANs. An MST region contains two types of spanning tree instances: an internal spanning tree instance (IST) and multiple spanning tree instances (MSTI).

- The *Internal Spanning Tree Instance* (IST) is the default spanning tree instance in an MST region and is always instance 0. It provides the root switch for the region and contains all VLANs configured on the switch that are not assigned to a MST instance.

- *Multiple Spanning Tree instances* (MSTIs) consist of VLANs that are assigned through MST configuration statements. VLANs assigned to an MSTI are removed from the IST instance. VLANs in an MSTI operate as a part of a single Spanning Tree topology. Because each VLAN can belong to only one instance, MST instances (and the IST) are topologically independent.

#### 20.2.1.4 Version Interoperability

A network can contain switches running different spanning tree versions. The common spanning tree (CST) is a single forwarding path the switch calculates for STP, RSTP, MSTP, and Rapid-PVST topologies in networks containing multiple spanning tree variations.

In multi-instance topologies, the following instances correspond to the CST:

- **Rapid-PVST:** VLAN 1
- **MST:** IST (instance 0)

RSTP and MSTP are compatible with other spanning tree versions:

- An RSTP bridge sends 802.1D (original STP) BPDUs on ports connected to an STP bridge.
- RSTP bridges operating in 802.1D mode remain in 802.1D mode even after all STP bridges are removed from their links.
- An MST bridge detects a port is at a region boundary when it receives an STP BPDU or an MST BPDU from a different region.
- MST ports assume they are boundary ports when the bridges to which they connect join the same region.

The **clear spanning-tree detected-protocols** command forces MST ports to renegotiate with their neighbors.

#### 20.2.1.5 Switchport Interface Pairs

Switchport interface pairs associate two interfaces in a primary-backup configuration. When the primary interface is functioning, the backup interface remains dormant in standby mode. When the primary interface stops functioning, the backup interface handles the traffic.

An alternative implementation balances traffic between the primary and backup interfaces. If either interface shuts down, the other handles traffic addressed to the pair.

The following guidelines apply to switchport interface pairs.

- Ethernet and Port Channels can be primary interfaces.
- Ethernet, Port Channel, Management, Loopback, and VLAN interfaces can be backup interfaces.
- The primary and backup interfaces can be different interface types.
- Interface pairs should be similarly configured to ensure consistent behavior.
- An interface can be associated with a maximum of one backup interface.
- An interface can back up a maximum of one interface.
- Any Ethernet interface configured in an interface pair cannot be a port channel member.
- STP is disabled on ports configured as primary or backup interfaces.
- Static MAC addresses should be configured after primary-backup pairs are established.

#### 20.2.1.6 Disabling Spanning Tree

When spanning tree is disabled and switchport interface pairs are not configured, all interfaces forward packets as specified by their configuration. STP packets are not generated and inbound STP packets are forwarded on the VLAN where they are received as normal multicast data packets.

---

**Important** Disabling all Spanning Tree Protocols on the switch is strongly discouraged.

---

## 20.2.2 Structure of a Spanning Tree Instance

A layer 2 network consists of bridges and network segments. A loop exists when multiple active paths connect two components. Spanning tree protocols allow only one active path between any two network components. Loops are removed by blocking selected ports that connect bridges to network segments.

Ports are assigned cost values that reflect their transmission speed and any other criteria selected by the administrator. Ports with faster transmission speeds and other desirable characteristics are assigned lower costs. High cost ports are blocked in deference to lower cost ports.

A network topology defines multiple possible spanning trees. Network bridges collectively compute and implement one spanning tree to maintain connectivity between all network components while blocking ports that could result in loops. Administrators improve network performance by adjusting parameter settings to select the most efficient spanning tree.

Spanning tree bridges continuously transmit topology information to notify all other bridges on the network when topology changes are required, such as when a link fails. Bridge Protocol Data Units (BPDUs) are STP information packets that bridges exchange.

The following sections describe spanning tree configuration parameters.

### 20.2.2.1 Root and Designated Bridges

The **root bridge** is the center of the STP topology. A spanning tree instance has one root bridge. Spanning tree bases path calculations on each network component's distance from the root bridge.

All other network bridges calculate paths to the Root Bridge when selecting spanning tree links. STP calculates the distance to the Root Bridge to build a loop-free topology that features the shortest distance between devices among all possible paths.

Each switch is assigned a unique Bridge ID number for each instance. All network switches collectively elect the Root Bridge by comparing Bridge IDs. The root bridge is the switch with the lowest Bridge ID.

The Bridge ID contains the following eight bytes, in order of decreasing significance:

- Port priority (four bits)
- Instance number (12 bits); VLAN number (Rapid-PVST); instance number (MST); 0 (RST)
- MAC address of switch (six bytes)

A **designated bridge** is defined for each network segment as the switch that provides the segment's shortest path to the root bridge. A designated bridge is selected for each segment after a root bridge is selected; a switch can be a designated bridge for multiple segments.

The following network calculations in [Figure 20-1](#) assume that each path has the same cost:

- Switch B is the root bridge – its Bridge ID is lowest because it has the smallest port priority.
- Switch A is the designated bridge for VLAN 11.
- Switch B is the designated bridge for VLAN 10, VLAN 13, VLAN 16, VLAN 18, VLAN 19.
- Switch C is the designated bridge for VLAN 25.
- Switch D is the designated bridge for VLAN 21, VLAN 23.

### 20.2.2.2 Port Roles

Messages from any connected device to the root bridge traverse a least-cost path, which has the smallest cost among all possible paths to the root bridge. The cost of a path is the sum of the costs of all path segments, as defined through port cost settings.

Figure 20-1 Spanning Tree Network Example

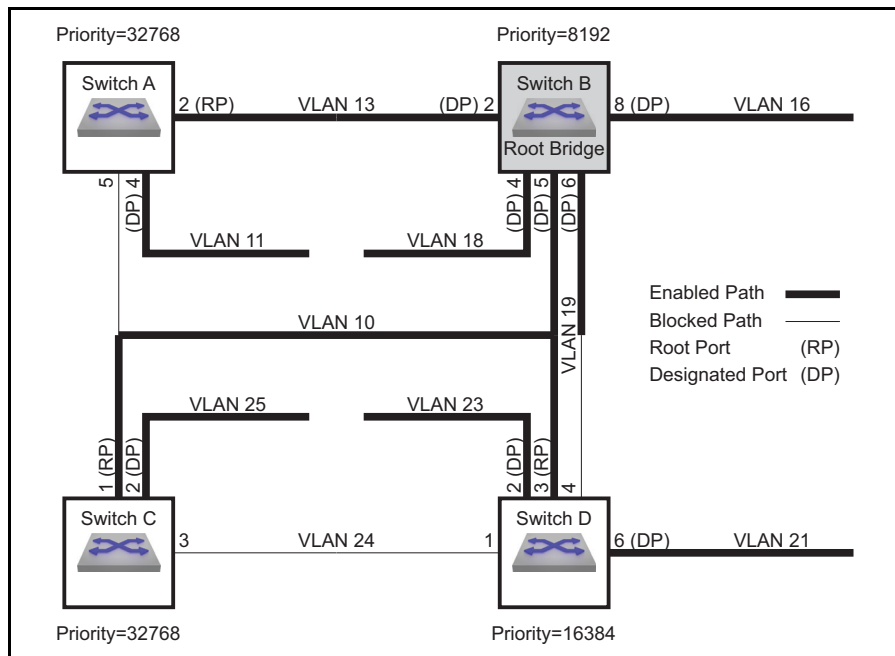

Active ports in a least cost-path fulfill one of two possible roles: root port and designated port. STP blocks all other network ports. STP also defines alternate and backup ports to handle traffic when an active port is inaccessible.

- **Root port (RP) accesses the bridge's least-cost path to the root bridge.** Each bridge selects its root port after calculating the cost of each possible path to the root bridge.

The following ports in Figure 20-1 are root ports:

**Switch A:** port 2

**Switch C:** port 1

**Switch D:** port 3

- **Designated port (DP) accesses a network segment's designated bridge.** Each segment defines one DP. Switches can provide DPs for multiple segments. All ports on the root bridge are DPs.

The following ports in Figure 20-1 are designated ports:

**Switch A:** port 4 (VLAN 11)

**Switch B:** port 2 (VLAN 13), port 4 (VLAN 18), port 5 (VLAN 10), port 6 (VLAN 19), port 8 (VLAN 16)

**Switch C:** port 2 (VLAN 25)

**Switch D:** port 2 (VLAN 23), port 6 (VLAN 21)

- **Alternate ports** provide backup paths from their bridges to the root bridge. An alternate port is blocked until a network change transforms it into a root port.
- **Backup ports** provide alternative paths from VLANs to their designated bridges. A backup port is blocked until a network change transforms it into a designated port.

### 20.2.2.3 Port Activity States

A port's activity state defines its current STP activity level. STP monitors BPDUs for network changes that require an activity state transition.

STP defines five port activity states:

- **Forwarding:** The port receives and sends data. Root ports and designated ports are either in, or transitioning to, this state.
- **Blocking:** The port does not receive or send data. Blocked ports receive BPDU packets. All ports except RPs and DPs are blocked, including alternate and backup ports.
- **Listening:** The first transitional post-blocking state, usually resulting from a network change that transforms a port into a root or designated port.
- **Learning:** The last transitional post-blocking state where the port prepares to forward frames by adding source addresses from inbound data packets to the switching database.
- **Disabled:** The interface does not forward frames or receive BPDU packets. Ports are manually disabled and not included in spanning tree calculations or operations.

#### 20.2.2.4 Port Types

Port type is a configurable parameter that reflects the type of network segment that is connected to the port. Proper port type configuration results in rapid convergence after network topology changes. RSTP port types include normal, network, and edge ports. *Normal* is the default port type.

- **Normal** ports have an unspecified topology.
- **Network** ports connect only to switches or bridges.

RSTP immediately transitions network ports to the blocking state.

- **Edge** ports connect directly to end stations.

Edge ports transition directly to forwarding state because they do not create loops. An edge port becomes a normal port when it receives a BPDU.

#### 20.2.2.5 Link Types

Link type is a configurable parameter that determines candidates for RSTP fast state transition.

- the default link type for full-duplex ports is *point-to-point*.
- the default link type for half-duplex ports is *shared*.

Fast state transitions are allowed on point-to-point links that connect bridges. Fast state transitions are not allowed on shared ports regardless of the duplex setting.

### 20.2.3 BPDUs

Spanning tree rules specify a root bridge, select designated bridges, and assign roles to ports. STP rule implementation requires that network topology information is available to each switch. Switches exchange topology information through bridge protocol data units (BPDUs). Information provided by BPDU packets include bridge IDs and root path costs.

#### 20.2.3.1 BPDU Types

STP defines three BPDU types:

- Configuration BPDU (CBPDU), used for computing the spanning tree.
- Topology Change Notification (TCN) BPDU, announces network topology changes.
- Topology Change Notification Acknowledgment (TCA), acknowledges topology changes.

Bridges enter the following addresses in outbound BPDU frames:

- source address: outbound port's MAC address.
- destination address: STP multicast address 01:80:C2:00:00:00.

Bridges regularly exchange BPDUs to track network changes that trigger STP recomputations and port activity state transitions. The *hello timer* specifies the period between consecutive BPDU messages; the default is two seconds.

### 20.2.3.2 Bridge Timers

Bridge timers specify parameter values that the switch includes in BPDU packets that it sends as a root bridge. Bridge timers include:

- **hello-time**: transmission interval between consecutive BPDU packets.
- **forward-time**: the period that ports remain in listening and learning states.
- **max-age**: the period that BPDU data remains valid after it is received.
- **max-hop**: the number of bridges in an MST region that a BPDU can traverse before it is discarded.

The switch recomputes the spanning tree topology if it does not receive another BPDU before the max-age timer expires. When *edge* ports and *point-to-point* links are properly configured, RSTP network convergence does not require forward-delay and max-age timers.

### 20.2.3.3 MSTP BPDUs

MSTP BPDUs are targeted at a single instance and provide STP information for the entire region. MSTP encodes a standard BPDU for the IST, then adds region information and MST instance messages for all configured instances, where each message conveys spanning tree data for an instance. Frames assigned to VLANs operate in the instance to which the VLAN is assigned. Bridges enter an MD5 digest of the VLAN-to-instance map table in BPDUs to avoid including the entire table in each BPDU. Recipients use this digest and other administratively configured values to identify bridges in the same MST region.

MSTP BPDUs are compatible with RSTP. RSTP bridges view an MST region as a single-hop RSTP bridge regardless of the number of bridges inside the region because:

- RSTP bridges interpret MSTP BPDUs as RSTP BPDUs.
- RSTP bridges increment the *message age timer* only once while data flows through an MST region; MSTP measures *time to live* with a **remaining hops** variable, instead of the **message age timer**.

Ports at the edge of an MST region connecting to a bridge (RSTP or STP) or to an endpoint are *boundary ports*. These ports can be configured as edge ports to facilitate rapid changes to the forwarding state when connected to endpoints.

## 20.3 Configuring a Spanning Tree

These sections describe the following configuration processes:

- [Section 20.3.1: Version Configuration and Instance Creation](#)
- [Section 20.3.2: Spanning Tree Instance Configuration](#)
- [Section 20.3.3: Port Roles and Rapid Convergence](#)
- [Section 20.3.4: Configuring BPDU Transmissions](#)

### 20.3.1 Version Configuration and Instance Creation

The switch supports three STP versions and switchport backup interface pairs. Disabling spanning tree is also supported but not recommended.

The **spanning-tree mode** global configuration command specifies the spanning tree version the switch runs. This section describes command options that enable and configure STP versions.

#### 20.3.1.1 Multiple Spanning Tree (MST)

Multiple Spanning Tree is enabled by the **spanning-tree mode** command with the *mstp* option. MSTP is the default STP version.

##### Example

- This command enables Multiple Spanning Tree.

```
switch(config)#spanning-tree mode mstp
switch(config)#
```

##### Configuring MST Regions

All switches in an MST region must have the same name, revision, and VLAN-to-instance map. MST configuration mode commands sets the region parameters. MST configuration mode is a group-change mode where changes are saved by exiting the mode.

##### Example

- The **spanning-tree mst configuration** command places the switch in MST configuration mode.

```
switch(config)#spanning-tree mst configuration
switch(config-mst)#
```

The **instance** command assigns VLANs to MST instances. The **name (mst-configuration mode)** and **revision (mst-configuration mode)** commands configure the MST region name and revision.

##### Examples

- These commands assign VLANs 4-7 and 9 to instance 8 and remove VLAN 6 from instance 10.

```
switch(config-mst)#instance 8 vlans 4-7,9
switch(config-mst)#no instance 10 vlans 6
switch(config-mst)#
```
- These commands assign the **name (corporate\_1)** and **revision (3)** to the switch.

```
switch(config-mst)#name corporate_1
switch(config-mst)#revision 3
switch(config-mst)#
```

The **exit (mst-configuration mode)** command transitions the switch out of MST configuration mode and saves all pending changes. The **abort (mst-configuration mode)** command exits MST configuration mode without saving the pending changes.



**Example**

- This command exits MST configuration mode and saves all pending changes.

```
switch(config-mst)#exit
switch(config)#
```

**Configuring MST Instances**

These STP commands provide an optional MST instance parameter. These commands apply to instance 0 when the optional parameter is not included.

- [spanning-tree priority](#)
- [spanning-tree root](#)
- [spanning-tree port-priority](#)

**Examples**

- This command configures priority for MST instance 4.

```
switch(config)#spanning-tree mode mst 4 priority 4096
switch(config)#
```

- Each of these commands configure priority for MST instance 0.

```
switch(config)#spanning-tree mode mst 0 priority 4096
```

or

```
switch(config)#spanning-tree mode priority 4096
```

**20.3.1.2 Rapid Spanning Tree (RST)**

Rapid spanning tree is enabled through the [spanning-tree mode](#) command with the *rstp* option.

**Example**

- This command enables Rapid Spanning Tree.

```
switch(config)#spanning-tree mode rstp
switch(config)#
```

These STP commands, when they do not include an optional MST or VLAN parameter, apply to RSTP. Commands that configure MSTP instance 0 also apply to the RSTP instance.

- [spanning-tree priority](#)
- [spanning-tree root](#)
- [spanning-tree port-priority](#)

**Examples**

- These commands apply to the RST instance.

```
switch(config)#spanning-tree priority 4096
```

and

```
switch(config)#spanning-tree mst 0 priority 4096
```

- These commands do not apply to the RST instance.

```
switch(config)#spanning-tree mst 4 priority 4096
```

and

```
switch(config)#spanning-tree VLAN 3 priority 4096
```

Show commands (such as **show spanning-tree**) displays the RSTP instance as MST0 (MST instance 0).

#### Example

- This command, while the switch is in RST mode, displays RST instance information.

```
switch(config)#show spanning-tree
MST0
 Spanning tree enabled protocol rstp <---RSTP mode indicator
 Root ID Priority 32768
 Address 001c.730c.1867
 This bridge is the root

 Bridge ID Priority 32768 (priority 32768 sys-id-ext 0)
 Address 001c.730c.1867
 Hello Time 2.000 sec Max Age 20 sec Forward Delay 15 sec

 Interface Role State Cost Prio.Nbr Type

Et51 designated forwarding 2000 128.51 P2p

switch(config)#
```

### 20.3.1.3 Rapid Per-VLAN Spanning Tree (Rapid-PVST)

Rapid-PVST mode is enabled by the **spanning-tree mode** command with the *rapid-pvst* option.

#### Example

- This command enables Rapid Per-VLAN Spanning Tree.

```
switch(config)#spanning-tree mode rapid-pvst
switch(config)#
```

These commands provide an optional VLAN parameter for configuring Rapid-PVST instances.

- spanning-tree priority**
- spanning-tree root**
- spanning-tree port-priority**

#### Example

- This command configures bridge priority for VLAN 4.

```
switch(config)#spanning-tree VLAN 4 priority 4096
switch(config)#
```

### 20.3.1.4 Switchport Backup Mode

Switchport backup interface pairs are enabled through the **spanning-tree mode** command with the *backup* option. Enabling switchport backup disables all spanning-tree modes.

#### Example

- This command enables switchport backup.

```
switch(config)#spanning-tree mode backup
switch(config)#
```

The **switchport backup interface** command establishes an interface pair between the command mode interface (primary) and the interface specified by the command (backup).

**Example**

- These commands establish Ethernet interface 7 as the backup port for Ethernet interface 1.

```
switch(config)#interface ethernet 1
switch(config-if-Et1)#switchport backup interface ethernet 7
switch(config-if-Et1)#
```

The *prefer* option of the **switchport backup interface** command establishes a peer relationship between the primary and backup interfaces and specifies VLAN traffic that the backup interface normally carries. If either interface goes down, the other interface carries traffic normally handled by both interfaces.

**Example**

These steps perform the following:

- configures Ethernet interface 1 as a trunk port that handles VLANs 4 through 9 traffic.
- configures Ethernet interface 2 as the backup interface.
- assigns Ethernet 2 as the preferred interface for VLANs 7 through 9.

**Step 1** Enter configuration mode for the primary interface

```
switch(config)#interface ethernet 1
```

**Step 2** Configure the primary interface as a trunk port that services VLANs 4-9

```
switch(config-if-Et1)#switchport mode trunk
switch(config-if-Et1)#switchport trunk allowed vlan 4-9
```

**Step 3** Configure the backup interface and specify the VLANs that it normally services.

```
switch(config-if-Et1)#switchport backup Ethernet 2 prefer vlan 7-9
switch(config-if-Et1)#
```

### 20.3.1.5 Disabling Spanning Tree

Spanning tree is disabled by the **spanning-tree mode** command with the *none* option. The switch does not generate STP packets. Switchport interfaces forward packets when connected to other ports. The switch forwards inbound STP packets as multicast data packets on the VLAN where they are received.

**Example**

- This command disables all STP functions.

```
switch(config)#spanning-tree mode none
switch(config)#
```

## 20.3.2 Spanning Tree Instance Configuration

A network performs these steps to set up an STP instance:

1. The bridge with the lowest ID is elected root bridge.
2. Root ports (RP) are selected on all other bridges.
3. Designated bridges are selected for each network segment.
4. Designated ports (DP) are selected on each designated bridge.
5. Networks begin forwarding data through RPs and DPs. All other ports are blocked.

### 20.3.2.1 Root Bridge Parameters

STPs use bridge IDs for electing the Root Bridge. Switches denote a Bridge ID for each configured Spanning Tree instance. The bridge ID composition is

- Priority (four bits)

Priority is expressed as a multiple of 4096 because it is stored as the four most significant bits of a two-byte number.

- Protocol Dependent (twelve bits)
  - Rapid-PVST: VLAN number
  - MST: Instance number
  - RST: 0
- MAC address of switch (six bytes)

### Example

- The switch defines bridge IDs for three MST instances:
  - MST 0: 32768 (Priority (32768)+Instance number(0)) and 001c.7301.23de (MAC address)
  - MST101: 32869 (Priority (32768)+Instance number(101)) and 001c.7301.23de (MAC address)
  - MST102: 32870 (Priority (32768)+Instance number(102)) and 001c.7301.23de (MAC address)

This command displays a table of root bridge information.

```
switch>show spanning-tree root
```

| Instance | Priority | Root ID<br>MAC addr | Root<br>Cost | Hello<br>Time | Max<br>Age | Fwd<br>Dly | Root Port |
|----------|----------|---------------------|--------------|---------------|------------|------------|-----------|
| MST0     | 32768    | 001c.7301.23de      | 0            | 2             | 20         | 15         | Po937     |
| MST101   | 32869    | 001c.7301.23de      | 3998         | 0             | 0          | 0          | Po909     |
| MST102   | 32870    | 001c.7301.23de      | 3998         | 0             | 0          | 0          | Po911     |

The switch provides two commands that configure the switch priority: **spanning-tree priority** and **spanning-tree root**. The commands differ in the available parameter options:

- **spanning-tree priority** options are integer multiples of 4096 between 0 and 61440.
- **spanning-tree root** options are *primary* and *secondary*.
  - *primary* assigns a priority of 8192.
  - *secondary* assigns a priority of 16384.

The default priority value is 32768.

The following examples configure Bridge IDs with both commands.

### Examples

- These commands configure MST instance bridge priorities with the **root** command:

```
switch(config)#spanning-tree mst 0 root primary
switch(config)#spanning-tree mst 1 root secondary
switch>show spanning-tree root
```

| Instance | Priority | Root ID<br>MAC addr | Root<br>Cost | Hello<br>Time | Max<br>Age | Fwd<br>Dly | Root Port |
|----------|----------|---------------------|--------------|---------------|------------|------------|-----------|
| MST0     | 8192     | 001c.7301.6017      | 0            | 2             | 20         | 15         | None      |
| MST1     | 16385    | 001c.7301.6017      | 0            | 0             | 0          | 0          | None      |
| MST2     | 32770    | 001c.7301.6017      | 0            | 0             | 0          | 0          | None      |

- Instance 0 root priority is 8192: primary priority plus the instance number of 0.
- Instance 1 root priority is 16385: secondary priority plus the instance number of 1.
- Instance 2 root priority is 32770: default priority plus the instance number of 2.

These priority settings normally program the switch to be the primary root bridge for instance 0, the secondary root bridge for instance 1, and a normal bridge for instance 2. Primary and secondary root bridge elections also depend on the configuration of other network bridges.

- These priority commands configure Rapid-PVST VLAN bridge priorities:

```
switch(config)#spanning-tree vlan 1 priority 8192
switch(config)#spanning-tree vlan 2 priority 16384
switch(config)#spanning-tree vlan 3 priority 8192
switch(config)#no spanning-tree vlan 4 priority
switch(config)#show spanning-tree root
```

| Instance | Root ID  |                | Root Cost | Hello Time | Max Age | Fwd Dly | Root Port |
|----------|----------|----------------|-----------|------------|---------|---------|-----------|
|          | Priority | MAC addr       |           |            |         |         |           |
| -----    | -----    | -----          | -----     | -----      | -----   | -----   | -----     |
| VL1      | 8193     | 001c.7301.6017 | 0         | 2          | 20      | 15      | None      |
| VL2      | 16386    | 001c.7301.6017 | 0         | 2          | 20      | 15      | None      |
| VL3      | 8195     | 001c.7301.6017 | 0         | 2          | 20      | 15      | None      |
| VL4      | 32788    | 001c.7301.6017 | 0         | 2          | 20      | 15      | None      |

- VLAN 1 root priority is 8193: configured priority plus the VLAN number of 1.
- VLAN 2 root priority is 16386: configured priority plus the VLAN number of 2.
- VLAN 3 root priority is 8195: configured priority plus the VLAN number of 3.
- VLAN 4 root priority is 32788: default priority plus the VLAN number of 4.

These priority settings normally program the switch to be the primary root bridge for VLANs 1 and 3, the secondary root bridge for VLAN2, and a normal bridge for VLAN 4. Primary and secondary root bridge elections also depend on the configuration of other network bridges.

### 20.3.2.2 Path Cost

Spanning tree calculates the costs of all possible paths from each component to the root bridge. The path cost is equal to the sum of the cost assigned to each port in the path. Ports are assigned a cost by default or through CLI commands. Cost values range from 1 to 200000000 (200 million).

The default cost is a function of the interface speed:

- 1 gigabit interfaces have a default cost of 20000.
- 10 gigabit interfaces have a default cost of 2000.

The **spanning-tree cost** command configures the path cost of the configuration mode interface. Costs can be specified for Ethernet and port channel interfaces. The command provides a mode parameter for assigning multiple costs to a port for MST instances or Rapid-PVST VLANs.

#### Examples

- These commands configure a port cost of 25000 to Ethernet interface 5. This cost is valid for RSTP or MSTP instance 0.

```
switch(config)#interface ethernet 5
switch(config-if-Et5)#spanning-tree cost 25000
switch(config-if-Et5)#
```

- This command configures a path cost of 300000 to Ethernet interface 5 in MST instance 200.

```
switch(config)#interface ethernet 5
switch(config-if-Et5)#spanning-tree mst 200 cost 300000
switch(config-if-Et5)#
```

- This command configures a path cost of 10000 to Ethernet interface 5 in Rapid-PVST VLAN 200-220.

```
switch(config)#interface ethernet 5
switch(config-if-Et5)#spanning-tree vlan 200-220 cost 10000
switch(config-if-Et5)#
```

### 20.3.2.3 Port Priority

STP uses the port priority interface parameter to select ports when resolving loops. The port with the lower port priority numerical value is placed in forwarding mode. When multiple ports are assigned equal port priority numbers, the port with the lower interface number is placed in forwarding mode. Valid port-priority numbers are multiples of 16 between 0 and 240; the default is 128.

The **spanning-tree port-priority** command configures the port-priority number for the configuration mode interface. The command provides a mode option for assigning different priority numbers to a port for multiple MST instances or Rapid-PVST VLANs. Port-priority can be specified for Ethernet and port channel interfaces.

#### Examples

- This command sets the access port priority of 144 for Ethernet 5 interface.

```
switch(config)#interface ethernet 5
switch(config-if-Et5)#spanning-tree port-priority 144
switch(config-if-Et5)#
```

- This command sets the access port priority of 144 for Ethernet 5 interface in MST instance 10.

```
switch(config)#interface ethernet 5
switch(config-if-Et5)#spanning-tree mst 10 port-priority 144
switch(config-if-Et5)#
```

### 20.3.3 Port Roles and Rapid Convergence

Spanning Tree provides the following options for controlling port configuration and operation:

- **PortFast**: Allows ports to skip the listening and learning states before entering the forwarding state.
- **Port Type** and **Link Type**: Designates ports for rapid transitions to the forwarding state.
- **Root Guard**: Ensures that a port will not become the root port.
- **Loop Guard**: Prevents loops resulting from unidirectional failure of links.
- **Bridge Assurance**: Prevents loops caused by unidirectional links or a malfunctioning switch.

#### 20.3.3.1 PortFast

PortFast allows devices to gain immediate network access before convergence of the spanning tree. Enabling PortFast on ports connected to another switch can create loops.

A *portfast* port that receives a BPDU sets its operating state to *non-portfast* while remaining in *portfast* configured state. In this state, the port is subject to topology changes and can enter the blocking state.

The **spanning-tree portfast** command programs access ports to immediately enter the forwarding state. PortFast connects devices attached to an access port, such as a single workstation, to the network immediately without waiting for STP convergence. PortFast can also be enabled on trunk ports.

#### Example

- This command unconditionally enables portfast on Ethernet 5 interface.

```
switch(config)#interface ethernet 5
switch(config-if-Et5)#spanning-tree portfast
switch(config-if-Et5)#
```

#### 20.3.3.2 Port Type and Link Type Configuration

RSTP only achieves rapid transition to forwarding state on edge ports and point-to-point links.

## Port Type

Edge ports are directly connected to end stations. Because edge ports do not create loops, they transition directly to forwarding state when a link is established.

The port type determines the behavior of the port with respect to STP extensions. The **spanning-tree portfast <port type>** command sets the configuration mode interface's port type. Spanning tree ports can be configured as *edge* ports, *network* ports, or *normal* ports. The default port type is *normal*.

- **Edge ports** connect to a host (end station). Configuring a port that connects to a bridge as an edge port may create a loop. Edge ports that receive a BPDU become a normal spanning tree port.
- **Network ports** connect only to a Layer 2 switch or bridge. Configuring a port connected to a host as a network port transitions the port to the blocking state.
- **Normal ports** have an unspecified topology.

### Example

- This command configures Ethernet 5 interface as a network port.

```
switch(config)#interface ethernet 5
switch(config-if-Et5)#spanning-tree portfast network
switch(config-if-Et5)#
```

Auto-edge detection converts ports into edge ports when they do not receive a new BPDU before the current BPDU expires, as measured by the max-age timer. The **spanning-tree portfast auto** command enables auto-edge detection on the configuration mode interface, superseding the **spanning-tree portfast** command. Auto-edge detection is enabled by default.

### Example

- This command enables auto-edge detection on Ethernet interface 5.

```
switch(config)#interface ethernet 5
switch(config-if-Et5)#spanning-tree portfast auto
switch(config-if-Et5)#
```

## Link Type

The switch derives a port's default link type from its duplex mode:

- full-duplex ports are *point-to-point*.
- half-duplex ports are *shared*.

The **spanning-tree link-type** command specifies the configuration mode interface's link-type. RSTP fast transition is not allowed on *shared link* ports, regardless of their duplex setting. Because the ports are full-duplex by default, the default link-type setting is *point-to-point*.

### Example

- This command configures Ethernet 5 interface as a shared port.

```
switch(config)#interface ethernet 5
switch(config-if-Et5)#spanning-tree link-type shared
switch(config-if-Et5)#
```

### 20.3.3.3 Root Guard and Loop Guard

**Root guard** prevents a port from becoming a root port, which stops connected switches from becoming root bridges. When a switch detects a new root bridge, its root-guard-enabled ports enter blocked (root-inconsistent) state. When the switch no longer detects a new root, these ports enter listening state.

Root guard is enabled on a per-port basis. The setting applies to all STP instances. Disabling root guard places the port in listening state.

The **spanning-tree guard** command, with the root option, enables root guard on the configuration mode interface.

#### Example

- This command enables root guard on Ethernet 5 interface.

```
switch(config)#interface ethernet 5
switch(config-if-Et5)#spanning-tree guard root
switch(config-if-Et5)#
```

**Loop guard** prevents loops resulting from unidirectional failure of point-to-point links by verifying that non-designated ports (root, blocked, and alternate) are receiving BPDUs from their designated ports. A loop-guard-enabled root or blocked port that stops receiving BPDUs transitions to the blocking (loop-inconsistent) state. The port recovers from this state when it receives a BPDU.

Loop guard, when enabled globally, applies to all point-to-point ports. Loop guard is configurable on individual ports and applies to all STP instances of an enabled port. Loop-inconsistent ports transition to listening state when loop guard is disabled.

If loop guard is enabled on a root switch, it takes effect only if the switch becomes a nonroot switch.

When using loop guard:

- Do not enable loop guard on portfast-enabled ports.
- Loop guard is not functional on ports not connected to point-to-point links.
- Loop guard has no effect on disabled spanning tree instances.

Loop guard aspects on port channels include:

- BPDUs are sent over the channel's first operational port. Loop guard blocks the channel if that link becomes unidirectional even when other channel links function properly.
- Creating a new channel destroys state information for its component ports; new channels with loop-guard-enabled ports can enter forwarding state as a DP.
- Disassembling a channel destroys its state information; component ports from a blocked channel can enter the forwarding state as DPs, even if the channel contained unidirectional links.
- If a link on any port of the channel becomes unidirectional, the channel is blocked. Transmission resumes if the port is removed from the channel or the bidirectional communication is restored.

Loop guard configuration commands include:

- spanning-tree loopguard default** command enables loop guard as a default on all switch ports.
- spanning-tree guard** control the loop guard setting on the configuration mode interface. This command overrides the default command for the specified interface.

#### Examples

- This command enables loop guard as the default on all switch ports.

```
switch(config)#spanning-tree loopguard default
switch(config)#
```

- This command enables loop guard on Ethernet 6 interface.

```
switch(config)#interface ethernet 6
switch(config-if-Et6)#spanning-tree guard loop
switch(config-if-Et6)#
```

### 20.3.3.4 Bridge Assurance

Bridge assurance protects against unidirectional link failures, other software failures, and devices that continue forwarding data traffic after they quit running spanning tree.



Bridge assurance operates only on *network* ports with *point-to-point* links where bridge assurance is enabled on each side of the link. Bridge assurance-enabled ports are blocked when they link to a port where bridge assurance is not enabled.

Bridge assurance programs the switch to send BPDUs at each hello time period through all bridge assurance enabled ports. Ports not receiving a BPDU packet within an hello time period enter inconsistent (blocking) state and are not used in root port calculations. Blocked ports that begin receiving BPDUs are removed from the inconsistent (blocking) state and resume normal state transitions.

Bridge assurance is enabled by default on all network ports. The **no spanning-tree bridge assurance** command disables bridge assurance.

#### Example

- This command enables bridge assurance on the switch.

```
switch(config)#spanning-tree bridge assurance
switch(config)#
```

### 20.3.4 Configuring BPDU Transmissions

The following sections describe instructions that configure BPDU packet contents and transmissions.

#### 20.3.4.1 Bridge Timers

Bridge timers configure parameter values that the switch includes in BPDU packets that it sends as a root bridge. Bridge timers include:

- **hello-time**: the transmission interval between consecutive outbound BPDU packets.
- **forward-time**: the period that ports are in listening and learning states prior to forwarding packets.
- **max-age**: the period that BPDU data remains valid after it is received. The switch recomputes the spanning tree topology if it does not receive another BPDU packet before the timer expires.
- **max-hop**: the number of bridges in an MST region that a BPDU can traverse before it is discarded.

In standard STP, ports passively wait for **forward\_delay** and **max\_age** periods before entering the forwarding state. RSTP achieves faster convergence by relying on edge port and link type definitions to start forwarding traffic. When edge ports and link types are properly configured, bridge timers are used in RSTP as backup or when interacting with networks running standard STP.

The **spanning-tree hello-time** command configures the hello time.

#### Example

- This command configures a hello-time of 1 second (1000 ms).

```
switch(config)#spanning-tree hello-time 1000
switch(config)#
```

The **spanning-tree max-hops** command specifies the max hop setting that the switch inserts into BPDUs that it sends out as the root bridge.

#### Example

- This command sets the max hop value to 40.

```
switch(config)#spanning-tree max-hops 40
switch(config)#
```

The **spanning-tree forward-time** command configures the forward delay setting that the switch inserts into BPDUs that it sends out as the root bridge.

**Example**

- This command sets the forward delay timer value to 25 seconds.

```
switch(config)#spanning-tree forward-time 25
switch(config)#
```

The **spanning-tree max-age** command configures the max age setting that the switch inserts into BPDUs that it sends out as the root bridge.

**Example**

- This command sets the max age timer value to 25 seconds.

```
switch(config)#spanning-tree max-age 25
switch(config)#
```

### 20.3.4.2 BPDUs Transmit Hold-Count

The **spanning-tree transmit hold-count** command specifies the maximum number of BPDUs per second that the switch can send from an interface. Valid settings range from 1 to 10 BPDUs with a default of 6 BPDUs.

Higher hold-count settings can significantly impact CPU utilization, especially in Rapid-PVST mode. Smaller values can slow convergence in some configurations.

**Example**

- This command configures a transmit hold-count of 8 BPDUs.

```
switch(config)#spanning-tree transmit hold-count 8
switch(config)#
```

### 20.3.4.3 BPDUs Guard

PortFast interfaces do not receive BPDUs in a valid configuration. BPDUs Guard provides a secure response to invalid configurations by disabling ports when they receive a BPDU. Disabled ports differ from blocked ports in that they are re-enabled only through manual intervention.

- When configured globally, BPDUs Guard is enabled on ports in the operational portfast state.
- When configured on an individual interface, BPDUs Guard disables the port when it receives a BPDU, regardless of the port's portfast state.

The **spanning-tree portfast bpduguard default** global configuration command enables BPDUs guard by default on all portfast ports. BPDUs guard is disabled on all ports by default.

The **spanning-tree bpduguard** interface configuration command controls BPDUs guard on the configuration mode interface. This command takes precedence over the default setting configured by **spanning-tree portfast bpduguard default**.

- **spanning-tree bpduguard enable** enables BPDUs guard on the configuration mode interface.
- **spanning-tree bpduguard disable** disables BPDUs guard on the configuration mode interface.
- **no spanning-tree bpduguard** reverts the configuration mode interface to the default BPDUs guard setting.

**Example**

- These commands enable BPDUs guard by default on all portfast ports, then disable BPDUs guard on Ethernet 5.

```
switch(config)#spanning-tree portfast bpduguard default
switch(config)#interface ethernet 5
switch(config-if-Et5)#spanning-tree bpduguard disable
switch(config-if-Et5)
```

#### 20.3.4.4 BPDU Filter

BPDU filtering prevents the switch from sending or receiving BPDUs on specified ports. BPDU filtering is configurable on Ethernet and port channel interfaces.

Ports with BPDU filtering enabled do not send BPDUs and drops inbound BPDUs. Enabling BPDU filtering on a port not connected to a host can result in loops as the port continues forwarding data while ignoring inbound BPDU packets.

The **spanning-tree bpdupfilter** command controls BPDU filtering on the configuration mode interface. BPDU filtering is disabled by default.

##### Example

- These commands enable BPDU filtering on Ethernet 5.

```
switch(config)#interface ethernet 5
switch(config-if-Et5)#spanning-tree bpdupfilter enable
switch(config-if-Et5)#
```

#### 20.3.4.5 BPDU Rate Limit

BPDU input rate limiting restricts the number of BPDUs that a port with BPDU guard and BPDU filter disabled can process during a specified interval. The port discards all BPDUs that it receives in excess of the specified limit. Configuring the rate limiter requires two steps:

- Establishing the rate limit threshold.
- Enabling rate limiting.

##### Establishing the Rate Limit Threshold

The **spanning-tree bpduguard rate-limit count (interface)** commands specify BPDU reception rate (quantity per interval) that trigger the discarding of BPDUs. Commands are available in global and interface configuration modes.

- The **spanning-tree bpduguard rate-limit count** global command specifies the maximum reception rate for ports not covered by interface rate limit count commands. The default quantity is 10 times the number of VLANs. The default interval is the hello time (**spanning-tree hello-time**).
- The **spanning-tree bpduguard rate-limit count** interface command defines the maximum BPDU reception rate for the configuration mode interface. The global command specifies the default limit.

##### Examples

- This command configures the global limit of 5000 BPDUs over a four second interval.

```
switch(config)#spanning-tree bpduguard rate-limit count 5000 interval 4
switch(config)#
```
- These commands configures a limit of 7500 BPDUs over an 8 second interval on Ethernet interface 2.

```
switch(config)#interface ethernet 2
switch(config-if-Et2)#spanning-tree bpduguard rate-limit count 7500 interval 8
switch(config-if-Et2)#
```

##### Enabling Rate Limiting

BPDU rate limiting is enabled globally or on individual ports:

- spanning-tree bpduguard rate-limit default** enables rate limiting on all ports with no interface rate limiting command. The default setting is *enabled*.

- **spanning-tree bpduguard rate-limit enable / disable** interface command enables or disables BPDU rate limiting on the configuration mode interface. This command has precedence over the global command.

### Examples

- This command enables rate limiting on ports not covered by interface rate limit commands.

```
switch(config)#spanning-tree bpduguard rate-limit default
switch(config)#
```

- These commands enables rate limiting on Ethernet 15.

```
switch(config)#interface ethernet 15
switch(config-if-Et15)#spanning-tree bpduguard rate-limit enable
switch(config-if-Et15)#
```

## 20.4 STP Commands

### Spanning Tree Commands: Global Configuration

|                                                     |           |
|-----------------------------------------------------|-----------|
| • spanning-tree bpduguard rate-limit default        | Page 998  |
| • spanning-tree bpduguard rate-limit count (global) | Page 996  |
| • spanning-tree bridge assurance                    | Page 1000 |
| • spanning-tree forward-time                        | Page 1002 |
| • spanning-tree hello-time                          | Page 1004 |
| • spanning-tree loopguard default                   | Page 1006 |
| • spanning-tree max-age                             | Page 1007 |
| • spanning-tree max-hops                            | Page 1008 |
| • spanning-tree mode                                | Page 1009 |
| • spanning-tree mst configuration                   | Page 1010 |
| • spanning-tree portchannel guard misconfig         | Page 1011 |
| • spanning-tree portfast bpduguard default          | Page 1014 |
| • spanning-tree portfast bpduguard default          | Page 1015 |
| • spanning-tree priority                            | Page 1018 |
| • spanning-tree root                                | Page 1019 |
| • spanning-tree transmit hold-count                 | Page 1020 |
| • spanning-tree vlan                                | Page 1021 |

### Spanning Tree Commands: Interface Configuration Mode

|                                                        |           |
|--------------------------------------------------------|-----------|
| • spanning-tree bpduguard                              | Page 994  |
| • spanning-tree bpduguard                              | Page 995  |
| • spanning-tree bpduguard rate-limit count (interface) | Page 997  |
| • spanning-tree bpduguard rate-limit enable / disable  | Page 999  |
| • spanning-tree cost                                   | Page 1001 |
| • spanning-tree guard                                  | Page 1003 |
| • spanning-tree link-type                              | Page 1005 |
| • spanning-tree port-priority                          | Page 1017 |
| • spanning-tree portfast                               | Page 1012 |
| • spanning-tree portfast auto                          | Page 1013 |
| • spanning-tree portfast <port type>                   | Page 1016 |
| • switchport backup interface                          | Page 1022 |

### MST Configuration Commands

|                                     |          |
|-------------------------------------|----------|
| • abort (mst-configuration mode)    | Page 971 |
| • exit (mst-configuration mode)     | Page 975 |
| • instance                          | Page 976 |
| • name (mst-configuration mode)     | Page 977 |
| • revision (mst-configuration mode) | Page 978 |
| • show (mst-configuration mode)     | Page 979 |

### Display Commands

|                                           |          |
|-------------------------------------------|----------|
| • show spanning-tree                      | Page 980 |
| • show spanning-tree blockedports         | Page 983 |
| • show spanning-tree bridge               | Page 984 |
| • show spanning-tree counters             | Page 985 |
| • show spanning-tree interface            | Page 986 |
| • show spanning-tree mst                  | Page 987 |
| • show spanning-tree mst configuration    | Page 989 |
| • show spanning-tree mst interface        | Page 990 |
| • show spanning-tree mst test information | Page 991 |
| • show spanning-tree root                 | Page 992 |

- [show spanning-tree topology status..... Page 993](#)

**Clear Commands**

- [clear spanning-tree counters ..... Page 972](#)
- [clear spanning-tree counters session..... Page 973](#)
- [clear spanning-tree detected-protocols ..... Page 974](#)

## abort (mst-configuration mode)

The **abort** command, in MST-configuration mode, discards pending changes to the MST region configuration, then returns the switch to global configuration mode.

The **exit (mst-configuration mode)** command saves MST region changes to *running-config* before returning the switch to global configuration mode.

|                     |                   |
|---------------------|-------------------|
| <b>Platform</b>     | all               |
| <b>Command Mode</b> | MST-configuration |

### Command Syntax

**abort**

### Examples

- This command discards changes to the MST region, then returns the switch to global configuration mode.

```
switch(config-mst)#abort
switch(config)#
```

## clear spanning-tree counters

The **clear spanning-tree counters** command resets the BPDU counters for the specified interfaces to zero in all CLI sessions.

**Platform** all  
**Command Mode** Privileged EXEC

### Command Syntax

```
clear spanning-tree counters [INT_NAME]
```

### Parameters

- **INT\_NAME** Interface type and number. Options include:
  - <no parameter> resets counters for all interfaces.
  - **interface ethernet** *e\_num* Ethernet interface specified by *e\_num*.
  - **interface loopback** *l\_num* Loopback interface specified by *l\_num*.
  - **interface management** *m\_num* Management interface specified by *m\_num*.
  - **interface port-channel** *p\_num* Port-Channel Interface specified by *p\_num*.
  - **interface vlan** *v\_num* VLAN interface specified by *v\_num*.

### Examples

- This command resets the BPDU counters on Ethernet 15 interface.

```
switch#show spanning-tree counters
 Port Sent Received Tagged Error Other Error

 Ethernet15 32721 0 0 0
 Port-Channel10 8487 0 0 0

switch#clear spanning-tree counters interface ethernet 15 <---Clear command
switch#show spanning-tree counters
 Port Sent Received Tagged Error Other Error

 Ethernet15 11 0 0 0
 Port-Channel10 8494 2 6 0

switch#
```



## clear spanning-tree counters session

The **clear spanning-tree counter session** command resets the BPDU counters to zero on all interfaces in the current CLI session. Counters in other CLI sessions are not affected.

**Platform** all  
**Command Mode** Privileged EXEC

### Command Syntax

```
clear spanning-tree counters session
```

### Examples

- This command resets the BPDU counters in the current CLI session.

```
switch#show spanning-tree counters
 Port Sent Received Tagged Error Other Error

 Ethernet15 32721 0 0 0
 Port-Channel10 8487 0 0 0

switch#clear spanning-tree counters session
switch#show spanning-tree counters
 Port Sent Received Tagged Error Other Error

 Ethernet15 11 0 0 0
 Port-Channel10 7 2 6 0

switch#
```

## clear spanning-tree detected-protocols

The **clear spanning-tree detected-protocols** command restarts the spanning tree protocol (STP) migration state machine on the specified interfaces. The switch is reset to running rapid spanning tree protocol on an interface where it previously detected a bridge running an old version of the protocol.

|                     |                 |
|---------------------|-----------------|
| <b>Platform</b>     | all             |
| <b>Command Mode</b> | Privileged EXEC |

### Command Syntax

```
clear spanning-tree detected-protocols [INT_NAME]
```

### Parameters

- **INT\_NAME** Interface type and number. Values include:
  - <no parameter> all interfaces.
  - **ethernet** *e\_num* Ethernet interface specified by *e\_num*.
  - **loopback** *l\_num* Loopback interface specified by *l\_num*.
  - **management** *m\_num* Management interface specified by *m\_num*.
  - **port-channel** *p\_num* Port-Channel Interface specified by *p\_num*.
  - **vlan** *v\_num* VLAN interface specified by *v\_num*.

### Examples

- This command restarts the STP migration machine on all switch interfaces.

```
switch#clear spanning-tree detected-protocols
switch#
```

## exit (mst-configuration mode)

The **exit** command, in MST-configuration mode, saves changes to the MST region configuration, then returns the switch to global configuration mode. MST region configuration changes are also saved by entering a different configuration mode.

|                     |                   |
|---------------------|-------------------|
| <b>Platform</b>     | all               |
| <b>Command Mode</b> | MST-configuration |

### Command Syntax

**exit**

### Examples

- This command saves changes to the MST region, then returns the switch to global configuration mode.

```
switch(config-mst)#exit
switch(config)#
```

- This command saves changes to the MST region, then places the switch in Interface-Ethernet mode.

```
switch(config-mst)#interface ethernet 3
switch(config-if-Et3)#
```

## instance

The **instance** command inserts an entry into the VLAN-to-instance map that associates a set of VLANs to an MST instance. In addition to defining the MST topology, the VLAN-to-instance map is one of three parameters, along with the MST name and revision number, that identifies the switch's MST region.

The **no instance** command removes specified entries from the VLAN-to-instance map. If the command does not provide a VLAN list, all entries are removed for the specified instance. The **no instance** and **default instance** commands function identically.

|                     |                   |
|---------------------|-------------------|
| <b>Platform</b>     | all               |
| <b>Command Mode</b> | MST-Configuration |

### Command Syntax

```
instance mst_inst vlans v_range
no instance mst_inst [vlans v_range]
no default instance mst_inst [vlans v_range]
```

### Parameters

- *mst\_inst* MST instance number. Value of *mst\_inst* ranges from 0 to 4094.
- *v\_range* VLAN list. Formats include a number, number range, or comma-delimited list of numbers and ranges.

### Examples

- This command maps VLANs 20-39 to MST instance 2

```
switch(config)#spanning-tree mst configuration
switch(config-mst)#instance 2 vlans 20-39
switch(config-mst)#
```
- This command removes all VLAN mappings to MST instance 10.

```
switch(config-mst)#no instance 10
switch(config-mst)#
```

## name (mst-configuration mode)

The **name** command configures the MST region name. The name is one of three parameters, along with the MST revision number and VLAN-to-instance map, that identifies the switch's MST region.

The name consists of up to 32 characters. The default name is an empty string. The name string accepts all characters except the space.

The **no name** and **default name** commands restore the default name by removing the **name** command from *running-config*.

|              |                   |
|--------------|-------------------|
| Platform     | all               |
| Command Mode | MST-Configuration |

### Command Syntax

```
name label_text
no name
default name
```

### Parameters

- label\_text* character string assigned to name attribute. Maximum 32 characters. The space character is not permitted in the name string.

### Example

- This command assigns corporate\_100 as the MST region name.

```
switch(config)#spanning-tree mst configuration
switch(config-mst)#name corporate_100
switch(config-mst)#show pending
Active MST configuration
Name [corporate_100]
Revision 0 Instances configured 1
```

```
Instance Vlans mapped
```

```

0 1-4094

```

## revision (mst-configuration mode)

The **revision** command configures the MST revision number. The revision number is one of three parameters, along with the MST name and VLAN-to-instance map, that identifies the switch's MST region. Revision numbers range from 0 to 65535. The default revision number is 0.

The **no revision** and **default revision** commands restore the revision number to its default value by removing the revision command from *running-config*.

|                     |                   |
|---------------------|-------------------|
| <b>Platform</b>     | all               |
| <b>Command Mode</b> | MST-Configuration |

### Command Syntax

```
revision rev_number
no revision
default revision
```

### Parameters

- rev\_number* revision number. Ranges from 0 to 65535 with a default of 0.

### Examples

- This command sets the revision number to 15.

```
switch(config)#spanning-tree mst configuration
switch(config-mst)#revision 15
switch(config-mst)#show pending
Active MST configuration
Name []
Revision 15 Instances configured 1
```

```
Instance Vlans mapped

0 1-4094

```

## show (mst-configuration mode)

The **show** command displays the current and pending MST configuration:

Exiting MST configuration mode stores all pending configuration changes to *running-config*.

**Platform** all  
**Command Mode** MST-Configuration

### Command Syntax

**show** [*EDIT\_VERSION*]

### Parameters

- **EDIT\_VERSION** specifies configuration version that the command displays. Options include:
  - **<no parameter>** command displays pending MST configuration.
  - **active** command displays MST configuration stored in *running-config*.
  - **current** command displays MST configuration stored in *running-config*.
  - **pending** command displays pending MST configuration.

### Example

- These commands contrast the difference between the active and pending configuration by adding MST configuration commands, then showing the configurations.

```
switch(config-mst)#show pending
Active MST configuration
Name []
Revision 0 Instances configured 1
```

```
Instance Vlans mapped

```

```
0 1-4094

```

```
switch(config-mst)#instance 2 vlan 20-29,102
```

```
switch(config-mst)#revision 2
```

```
switch(config-mst)#name baseline
```

```
switch(config-mst)#show pending
```

```
Pending MST configuration
```

```
Name [baseline]
```

```
Revision 2 Instances configured 2
```

```
Instance Vlans mapped

```

```
0 1-19,30-101,103-4094

```

```
2 20-29,102

```

```
switch(config-mst)#show active
```

```
Active MST configuration
```

```
Name []
```

```
Revision 0 Instances configured 1
```

```
Instance Vlans mapped

```

```
0 1-4094

```

## show spanning-tree

The **show spanning-tree** command displays spanning tree protocol (STP) data, organized by instance.

|              |      |
|--------------|------|
| Platform     | all  |
| Command Mode | EXEC |

### Command Syntax

```
show spanning-tree [VLAN_ID] [INFO_LEVEL]
```

### Parameters

- **VLAN\_ID** specifies the VLANs for which the command displays information. Formats include:
  - <no parameter> displays information for all VLANs.
  - **vlan** displays data for instances containing the first VLAN listed in *running-config*.
  - **vlan v\_range** displays data for instances containing a VLAN in the specified range.
- **INFO\_LEVEL** specifies level of information detail provided by the command.
  - <no parameter> displays table for each instance listing status, configuration, and history.
  - **detail** displays data blocks for each instance and all ports on each instance.

### Display Values

- **Root ID** Displays information on the ROOT ID (elected spanning tree root bridge ID):
  - **Priority**: Priority of the bridge. Default value is 32768.
  - **Address**: MAC address of the bridge.
- **Bridge ID** bridge status and configuration information for the locally configured bridge:
  - **Priority** Priority of the bridge. The default priority is 32768.
  - **Address** MAC address of the bridge.
  - **Hello Time** Interval (seconds) between bridge protocol data units (BPDUs) transmissions.
  - **Max Age** Maximum time that a BPDU is saved.
  - **Forward Delay** Time (in seconds) that is spent in the listening and learning state.
- **Interface** STP configuration participants. Link-down interfaces are not shown.
- **Role** Role of the port as one of the following:
  - **Root** The best port for a bridge to a root bridge used for forwarding.
  - **Designated** A forwarding port for a LAN segment.
  - **Alternate** A port acting as an alternate path to the root bridge.
  - **Backup** A port acting as a redundant path to another bridge port.
  - **Disabled** A port manually disabled by an administrator.
- **State** Displays the interface STP state as one of the following:
  - **Listening**
  - **Learning**
  - **Blocking**
  - **Forwarding**
- **Cost** STP port path cost value.
- **Prio. Nbr.** STP port priority. Values range from 0 to 240. Default is 128.
- **Type** The link type of the interface (automatically derived from the duplex mode of an interface):
  - **P2p Peer (STP)** Point to point full duplex port running standard STP.
  - **shr Peer (STP)** Shared half duplex port running standard STP.



## Examples

- This command displays STP data, including a table of port parameters.

```
switch>show spanning-tree vlan 1000
MST0
 Spanning tree enabled protocol rstp
 Root ID Priority 32768
 Address 001c.7301.07b9
 Cost 1999 (Ext) 0 (Int)
 Port 101 (Port-Channel2)
 Hello Time 2.000 sec Max Age 20 sec Forward Delay 15 sec

 Bridge ID Priority 32768 (priority 32768 sys-id-ext 0)
 Address 001c.7304.195b
 Hello Time 2.000 sec Max Age 20 sec Forward Delay 15 sec

Interface Role State Cost Prio.Nbr Type

Et4 designated forwarding 20000 128.4 P2p
Et5 designated forwarding 20000 128.5 P2p
Et6 designated forwarding 20000 128.6 P2p
Et23 designated forwarding 20000 128.23 P2p
Et26 designated forwarding 20000 128.26 P2p
Et32 designated forwarding 2000 128.32 P2p

switch>
This command displays output from the show spanning-tree command:
Switch#show spanning-tree
MST0
 Spanning tree enabled protocol mstp
 Root ID Priority 32768
 Address 0011.2201.0301
 This bridge is the root

 Bridge ID Priority 32768 (priority 32768 sys-id-ext 0)
 Address 0011.2201.0301
 Hello Time 2 sec Max Age 20 sec Forward Delay 15 sec

Interface Role State Cost Prio.Nbr Type

Et4 designated forwarding 2000 128.4 P2p
Et5 designated forwarding 2000 128.5 P2p
...
PEt4 designated forwarding 2000 128.31 P2p
PEt5 designated forwarding 2000 128.44 P2p
...
Po3 designated forwarding 1999 128.1003 P2p
```

- This command displays STP data, including an information block for each interface running STP.

```
switch>show spanning-tree vlan 1000 detail
MST0 is executing the rstp Spanning Tree protocol
Bridge Identifier has priority 32768, sysid 0, address 001c.7304.195b
Configured hello time 2.000, max age 20, forward delay 15, transmit hold-count 6
Current root has priority 32768, address 001c.7301.07b9
Root port is 101 (Port-Channel2), cost of root path is 1999 (Ext) 0 (Int)
Number of topology changes 4109 last change occurred 1292651 seconds ago
 from Ethernet13

Port 4 (Ethernet4) of MST0 is designated forwarding
Port path cost 20000, Port priority 128, Port Identifier 128.4.
Designated root has priority 32768, address 001c.7301.07b9
Designated bridge has priority 32768, address 001c.7304.195b
Designated port id is 128.4, designated path cost 1999 (Ext) 0 (Int)
Timers: message age 1, forward delay 15, hold 20
Number of transitions to forwarding state: 1
Link type is point-to-point by default, Internal
BPDU: sent 452252, received 0, taggedErr 0, otherErr 0, rateLimiterCount 0
Rate-Limiter: enabled, Window: 10 sec, Max-BPDU: 400

Port 5 (Ethernet5) of MST0 is designated forwarding
Port path cost 20000, Port priority 128, Port Identifier 128.5.
Designated root has priority 32768, address 001c.7301.07b9
Designated bridge has priority 32768, address 001c.7304.195b
Designated port id is 128.5, designated path cost 1999 (Ext) 0 (Int)
Timers: message age 1, forward delay 15, hold 20
Number of transitions to forwarding state: 1
Link type is point-to-point by default, Internal
BPDU: sent 1006266, received 0, taggedErr 0, otherErr 0, rateLimiterCount 0
Rate-Limiter: enabled, Window: 10 sec, Max-BPDU: 400
```

<-----OUTPUT OMITTED FROM EXAMPLE----->

```
switch>
```

## show spanning-tree blockedports

The **show spanning-tree blockedports** command displays the list of blocked (discarding) ports.

|              |      |
|--------------|------|
| Platform     | all  |
| Command Mode | EXEC |

### Command Syntax

```
show spanning-tree blockedports
```

### Example

- This command displays the ports that are in blocking (discarding) state.

```
switch>show spanning-tree blockedports
Name Blocked Interfaces List

MST0 Po903, Po905, Po907, Po909, Po911, Po913, Po915, Po917, Po919, Po921, Po923
 Po925, Po927, Po929, Po931, Po933, Po935, Po939, Po941, Po943, Po945, Po947

Number of blocked ports (segments) in the system : 22
switch>
```

## show spanning-tree bridge

The **show spanning-tree bridge** command displays spanning tree protocol bridge configuration settings for each instance on the switch. The display includes Bridge ID, Hello Time, Max Age, and Forward Delay times.

The command also displays the restartability of the STP agent when the **detail** option is selected. A switch can continue support of MLAG operation when its peer is offline and the STP agent is unavailable.

**Platform** all  
**Command Mode** EXEC

### Command Syntax

```
show spanning-tree bridge [INFO_LEVEL]
```

### Parameters

- **INFO\_LEVEL** specifies level of information detail provided by the command.
  - **<no parameter>** command displays information in a data table.
  - **detail** command displays bridge information in data blocks for each instance.

### Examples

- This command displays a bridge data table.

```
switch>show spanning-tree bridge
 Bridge ID
Instance Priority MAC addr Hello Time Max Age Fwd Dly

MST0 32768(32768, sys-id 0) 001c.7302.2f98 2000 20 15
MST101 32869(32768, sys-id 101) 001c.7302.2f98 2000 20 15
MST102 32870(32768, sys-id 102) 001c.7302.2f98 2000 20 15

switch>
```

- This command displays bridge data blocks.

```
switch>show spanning-tree bridge detail
Stp agent is restartable
MST0
 Bridge ID Priority 32768 (priority 32768 sys-id-ext 0)
 Address 001c.7302.2f98
 Hello Time 2.000 sec Max Age 20 sec Forward Delay 15 sec
MST101
 Bridge ID Priority 32869 (priority 32768 sys-id-ext 101)
 Address 001c.7302.2f98
 Hello Time 2.000 sec Max Age 20 sec Forward Delay 15 sec
MST102
 Bridge ID Priority 32870 (priority 32768 sys-id-ext 102)
 Address 001c.7302.2f98
 Hello Time 2.000 sec Max Age 20 sec Forward Delay 15 sec

switch>
```

## show spanning-tree counters

The **show spanning-tree counters** command displays the number of BPDU transactions on each interface running spanning tree.

**Platform** all  
**Command Mode** EXEC

### Command Syntax

**show spanning-tree counters**

### Example

- This command displays the BPDU counter status on each interface running spanning tree.

```
switch>show spanning-tree counters
```

| Port          | Sent    | Received | Tagged Error | Other Error | sinceTimer |
|---------------|---------|----------|--------------|-------------|------------|
| Ethernet2     | 1008399 | 0        | 0            | 0           | 0          |
| Ethernet3     | 1008554 | 0        | 0            | 0           | 0          |
| Ethernet4     | 454542  | 0        | 0            | 0           | 0          |
| Ethernet5     | 1008556 | 0        | 0            | 0           | 0          |
| Ethernet6     | 827133  | 0        | 0            | 0           | 0          |
| Ethernet8     | 1008566 | 0        | 0            | 0           | 0          |
| Ethernet10    | 390732  | 0        | 0            | 0           | 0          |
| Ethernet11    | 1008559 | 0        | 0            | 0           | 0          |
| Ethernet15    | 391379  | 0        | 0            | 0           | 0          |
| Ethernet17    | 621253  | 0        | 0            | 0           | 0          |
| Ethernet19    | 330855  | 0        | 0            | 0           | 0          |
| Ethernet23    | 245243  | 0        | 0            | 0           | 0          |
| Ethernet25    | 591695  | 0        | 0            | 0           | 0          |
| Ethernet26    | 1007903 | 0        | 0            | 0           | 0          |
| Ethernet32    | 1010429 | 8        | 0            | 0           | 0          |
| Ethernet33    | 510227  | 0        | 0            | 0           | 0          |
| Ethernet34    | 827136  | 0        | 0            | 0           | 0          |
| Ethernet38    | 1008397 | 0        | 0            | 0           | 0          |
| Ethernet39    | 1008564 | 0        | 0            | 0           | 0          |
| Ethernet40    | 1008185 | 0        | 0            | 0           | 0          |
| Ethernet41    | 1007467 | 0        | 0            | 0           | 0          |
| Ethernet42    | 82925   | 0        | 0            | 0           | 0          |
| Port-Channel1 | 1008551 | 0        | 0            | 0           | 0          |
| Port-Channel2 | 334854  | 678589   | 0            | 0           | 3          |
| Port-Channel3 | 1010420 | 4        | 0            | 0           | 0          |

```
switch>
```

## show spanning-tree interface

The **show spanning-tree interface** command displays spanning tree protocol information for the specified interface.

**Platform** all  
**Command Mode** EXEC

### Command Syntax

```
show spanning-tree interface INT_NAME [INFO_LEVEL]
```

### Parameters

- **INT\_NAME** Interface type and number. Values include:
  - **ethernet** *e\_num* Ethernet interface specified by *e\_num*.
  - **peerethernet** *e\_num* Ethernet interface specified by *e\_num*.
  - **port-channel** *p\_num* Port-Channel Interface specified by *p\_num*.
  - **peerport-channel** *p\_num* Port-Channel Interface specified by *p\_num*.
- **INFO\_LEVEL** specifies level of detail provided by the output. Options include:
  - **<no parameter>** command displays a table of STP data for the specified interface.
  - **detail** command displays a data block for the specified interface.

### Examples

- This command displays an STP table for Ethernet interface 5.

```
switch>show spanning-tree interface ethernet 5
Instance Role State Cost Prio.Nbr Type

MST0 designated forwarding 20000 128.5 P2p
switch>
```

- This command displays a data block for Ethernet interface 5.

```
switch>show spanning-tree interface ethernet 5 detail
Port 5 (Ethernet5) of MST0 is designated forwarding
 Port path cost 20000, Port priority 128, Port Identifier 128.5.
 Designated root has priority 32768, address 001c.7301.07b9
 Designated bridge has priority 32768, address 001c.7304.195b
 Designated port id is 128.5, designated path cost 1999 (Ext) 0 (Int)
 Timers: message age 1, forward delay 15, hold 20
 Number of transitions to forwarding state: 1
 Link type is point-to-point by default, Internal
 BPDU: sent 1008766, received 0, taggedErr 0, otherErr 0, rateLimiterCount 0
 Rate-Limiter: enabled, Window: 10 sec, Max-BPDU: 400

switch>
```

## show spanning-tree mst

The **show spanning-tree mst** command displays configuration and state information for Multiple Spanning Tree Protocol (MST) instances.

**Platform** all  
**Command Mode** EXEC

### Command Syntax

```
show spanning-tree mst [INSTANCE] [INFO_LEVEL]
```

### Parameters

- **INSTANCE** – MST instance for which the command displays information. Options include:
  - <no parameter> all MST instances.
  - *mst\_inst* MST instance number. Value of *mst\_inst* ranges from 0 to 4094.
- **INFO\_LEVEL** – type and amount of information in the output. Options include:
  - <no parameter> output is interface data in tabular format.
  - **detail** output is a data block for each interface.

### Examples

- This command displays interface data blocks for MST instance 3.

```
switch>show spanning-tree mst 3 detail
MST3 vlans mapped: 3
Bridge address 0011.2233.4402 priority 32771 (32768 sysid 3)
Root address 0011.2233.4401 priority 32771 (32768 sysid 3)

Ethernet1 of MST3 is root forwarding
Port info port id 128.1 priority 128 cost 2000
Designated root address 0011.2233.4401 priority 32768 cost 0
Designated bridge address 0011.2233.4401 priority 32768 port id 128.1

Ethernet2 of MST3 is alternate discarding
Port info port id 128.2 priority 128 cost 2000
Designated root address 0011.2233.4401 priority 32768 cost 0
Designated bridge address 0011.2233.4401 priority 32768 port id 128.2

Ethernet3 of MST3 is designated forwarding
Port info port id 128.3 priority 128 cost 2000
Designated root address 0011.2233.4401 priority 32768 cost 2000
Designated bridge address 0011.2233.4402 priority 32768 port id 128.3
```

- This command displays interface tables for all MST instances.

```
switch>show spanning-tree mst
MST0 vlans mapped: 1,4-4094
Bridge address 0011.2233.4402 priority 32768 (32768 sysid 0)
Root address 0011.2233.4401 priority 32768 (32768 sysid 0)
Regional Root address 0011.2233.4401 priority 32768 (32768 sysid 0)

Interface Role State Cost Prio.Nbr Type

Et1 root forwarding 2000 128.1 P2p
Et2 alternate discarding 2000 128.2 P2p
Et3 designated forwarding 2000 128.3 P2p
Et4 designated forwarding 2000 128.4 P2p

MST2 vlans mapped: 2
Bridge address 0011.2233.4402 priority 8194 (8192 sysid 2)
Root this switch for MST2

Interface Role State Cost Prio.Nbr Type

Et1 designated forwarding 2000 128.1 P2p
Et2 designated forwarding 2000 128.2 P2p
Et3 designated forwarding 2000 128.3 P2p
Et4 designated forwarding 2000 128.4 P2p

MST3 vlans mapped: 3
Bridge address 0011.2233.4402 priority 32771 (32768 sysid 3)
Root address 0011.2233.4401 priority 32771 (32768 sysid 3)

Interface Role State Cost Prio.Nbr Type

Et1 root forwarding 2000 128.1 P2p
Et2 alternate discarding 2000 128.2 P2p
Et3 designated forwarding 2000 128.3 P2p
Et4 designated forwarding 2000 128.4 P2p
```



## show spanning-tree mst configuration

The **show spanning-tree mst configuration** command displays information about the MST region's VLAN-to-instance mapping. The command provides two display options:

- **default** displays a table that lists the instance to VLAN map.
- **digest** displays the configuration digest.

The configuration digest is a 16-byte hex string calculated from the md5 encoding of the VLAN-to-instance mapping table. Switches with identical mappings have identical digests.

**Platform** all  
**Command Mode** EXEC

### Command Syntax

```
show spanning-tree mst configuration [INFO_LEVEL]
```

### Parameters

- **INFO\_LEVEL** specifies data provided by the output. Options include:
  - <no parameter> command displays VLAN-to-instance map.
  - **digest** command displays the MST configuration digest.

### Examples

- This command displays the MST region's VLAN-to-instance map.

```
switch>show spanning-tree mst configuration
```

```
Name []
Revision 0 Instances configured 3
```

```
Instance Vlans mapped
```

```

0 1,4-4094
2 2
3 3

```

```
switch>
```

- This command displays the MST region's configuration digest.

```
switch>show spanning-tree mst configuration digest
```

```
Name []
Revision 0 Instances configured 1
Digest 0xAC36177F50283CD4B83821D8AB26DE62
switch>
```

## show spanning-tree mst interface

The **show spanning-tree mst interface** command displays Multiple Spanning Tree Protocol (MSTP) information for a specified interface on the specified MST instances.

**Platform** all  
**Command Mode** EXEC

### Command Syntax

```
show spanning-tree mst [INSTANCE] interface INT_NAME [INFO_LEVEL]
```

### Parameters

- **INSTANCE** MST instance for which the command displays information. Options include:
  - <no parameter> all MST instances.
  - *mst\_inst* denotes a single MST instance. Value of *mst\_inst* ranges from 0 to 4094.
- **INT\_NAME** Interface type and number. Values include:
  - **ethernet** *e\_num* Ethernet interface specified by *e\_num*.
  - **peerethernet** *e\_num* Ethernet interface specified by *e\_num*.
  - **port-channel** *p\_num* Port-channel interface specified by *p\_num*.
  - **peerport-channel** *p\_num* Port-channel interface specified by *p\_num*.
- **INFO\_LEVEL** specifies level of detail provided by the output. Options include:
  - <no parameter> command displays a table of STP instance data for the specified interface
  - **detail** command displays a data block for all specified instance-interface combinations.

### Examples

- This command displays an table of STP instance data for Ethernet 1 interface:

```
switch>show spanning-tree mst interface ethernet 1
Ethernet1 of MST0 is root forwarding
Edge port: no bpdu guard: disabled
Link type: point-to-point
Boundary : Internal
Bpdus sent 2120, received 2164, taggedErr 0, otherErr 0

Instance Role Sts Cost Prio.Nbr Vlans mapped

0 Root FWD 2000 128.1 1,4-4094
2 Desg FWD 2000 128.1 2
3 Root FWD 2000 128.1 3
```

- This command displays blocks of STP instance information for Ethernet 1 interface.

```
switch>show spanning-tree mst 3 interface ethernet 1 detail
Edge port: no bpdu guard: disabled
Link type: point-to-point
Boundary : Internal
Bpdus sent 2321, received 2365, taggedErr 0, otherErr 0

Ethernet1 of MST3 is root forwarding
Vlans mapped to MST3 3
Port info port id 128.1 priority 128 cost 2000
Designated root address 0011.2233.4401 priority 32768 cost 0
Designated bridge address 0011.2233.4401 priority 32768 port id 128.1
```

## show spanning-tree mst test information

The **show spanning-tree mst test information** displays diagnostic spanning tree protocol information.

|                     |      |
|---------------------|------|
| <b>Platform</b>     | all  |
| <b>Command Mode</b> | EXEC |

### Command Syntax

```
show spanning-tree mst test information
```

### Examples

- This command displays diagnostic STP information.

```
switch>show spanning-tree mst test information
bi = MstInfo.BridgeInfo("dut")
bi.stpVersion = "rstp"
bi.mstpRegionId = ""
bi.bridgeAddr = "00:1c:73:01:60:17"
si = MstInfo.BridgeStpiInfo("Mst")
bi.stpiInfoIs("Mst", si)
si.cistRoot = Tac.Value("Stp::BridgeId", priority=32768, systemId=0,
address='00:1c:73:01:60:17')
si.cistPathCost = 0
bmi = MstInfo.BridgeMstiInfo("Mst0")
bmi.bridgeId = Tac.Value("Stp::BridgeId", priority=32768, systemId=0,
address='00:1c:73:01:60:17')
bmi.designatedRoot = Tac.Value("Stp::BridgeId", priority=32768, systemId=0,
address='00:1c:73:01:60:17')
si.mstiInfoIs("Mst0", bmi)
bmii = MstInfo.BridgeMstiIntfInfo("Mst0", "Ethernet15")
bmii.portId = Tac.Value("Stp::PortId",
portPriority=128, portNumber=15)
bmii.role = "designated"
bmii.operIntPathCost = 2000
bmii.fdbFlush = 1
bmi.mstiIntfInfoIs("Ethernet15", bmii)
bii = MstInfo.BridgeIntfInfo("Ethernet15")
bii.operExtPathCost = 2000
si.intfInfoIs("Ethernet15", bii)
bmii = MstInfo.BridgeMstiIntfInfo("Mst0", "Port-Channel10")
bmii.portId = Tac.Value("Stp::PortId",
portPriority=128, portNumber=101)
bmii.role = "designated"
bmii.operIntPathCost = 1999
bmii.fdbFlush = 1
bmi.mstiIntfInfoIs("Port-Channel10", bmii)
bii = MstInfo.BridgeIntfInfo("Port-Channel10")
bii.operExtPathCost = 1999
si.intfInfoIs("Port-Channel10", bii)
switch>
```

## show spanning-tree root

The **show spanning-tree root** command displays the Bridge-ID, cost to the root bridge, root port, and the root bridge timer settings for all instances.

**Platform** all  
**Command Mode** EXEC

### Command Syntax

```
show spanning-tree root [INFO_LEVEL]
```

### Parameters

- **INFO\_LEVEL** specifies output format. Options include:
  - <no parameter> output displays data in tabular format.
  - **detail** output displays a data block for each instance.

### Examples

- This command displays a table of root bridge information.

```
switch>show spanning-tree root
```

| Instance | Priority | Root ID<br>MAC addr | Root<br>Cost | Hello<br>Time | Max<br>Age | Fwd<br>Dly | Root Port |
|----------|----------|---------------------|--------------|---------------|------------|------------|-----------|
| MST0     | 32768    | 001c.7301.23de      | 0            | 2             | 20         | 15         | Po937     |
| MST101   | 32869    | 001c.7301.23de      | 3998         | 0             | 0          | 0          | Po909     |
| MST102   | 32870    | 001c.7301.23de      | 3998         | 0             | 0          | 0          | Po911     |

```
switch>
```

- This command displays root bridge data blocks for each MSTP instance.

```
switch>show spanning-tree root detail
```

```
MST0
MST0
 Root ID Priority 32768
 Address 001c.7301.23de
 Cost 0 (Ext) 3998 (Int)
 Port 100 (Port-Channel937)
 Hello Time 2.000 sec Max Age 20 sec Forward Delay 15 sec

MST101
 Root ID Priority 32869
 Address 001c.7301.23de
 Cost 3998
 Port 107 (Port-Channel909)
 Hello Time 0.000 sec Max Age 0 sec Forward Delay 0 sec

MST102
 Root ID Priority 32870
 Address 001c.7301.23de
 Cost 3998
 Port 104 (Port-Channel911)
 Hello Time 0.000 sec Max Age 0 sec Forward Delay 0 sec

switch>
```

## show spanning-tree topology status

The **show spanning-tree topology status** command displays the forwarding state of ports on the specified VLANs.

**Platform** all  
**Command Mode** EXEC

### Command Syntax

```
show spanning-tree topology [VLAN_NAME] status [INFO_LEVEL]
```

### Parameters

- **VLAN\_NAME** specifies the VLANs that the output displays. Options include:
  - <no parameter> output includes all VLANs.
  - **vlan** output includes all VLANs.
  - **vlan v\_num** command includes specified VLAN; *v\_num* ranges from 1 to 4094.
- **INFO\_LEVEL** specifies information provided by output. Options include:
  - <no parameter> output lists forwarding state of interfaces.
  - **detail** output lists forwarding state and change history of interfaces.

### Examples

- This command displays forwarding state for ports mapped to all VLANs.

```
switch>show spanning-tree topology status
Topology: Cist
Mapped Vlans: 1-4,666,1000-1001,1004-1005
Cpu: forwarding
Ethernet2: forwarding
Ethernet3: forwarding
Ethernet4: forwarding
Ethernet5: forwarding
Ethernet6: forwarding
Ethernet8: forwarding
Ethernet10: forwarding
Port-Channel1: forwarding
Port-Channel2: forwarding
Port-Channel3: forwarding
```

```
switch>
```

- This command displays forwarding state and history for ports mapped to VLAN 1000.

```
switch>show spanning-tree topology vlan 1000 status detail
Topology: Cist
Mapped Vlans: 1000
Cpu: forwarding (1 changes, last 23 days, 22:54:43 ago)
Ethernet2: forwarding (3 changes, last 23 days, 22:48:59 ago)
Ethernet4: forwarding (3 changes, last 10 days, 19:54:17 ago)
Ethernet5: forwarding (3 changes, last 23 days, 22:54:38 ago)
Ethernet6: forwarding (3 changes, last 19 days, 15:49:10 ago)
Ethernet10: forwarding (3 changes, last 9 days, 7:37:05 ago)
Port-Channel1: forwarding (3 changes, last 23 days, 22:54:34 ago)
Port-Channel3: forwarding (5 changes, last 21 days, 4:56:41 ago)
```

```
switch>
```

## spanning-tree bpdupfilter

The **spanning-tree bpdupfilter** command controls bridge protocol data unit (BPDU) filtering on the configuration mode interface. BPDU filtering is disabled by default.

Ports with BPDU filtering enabled drop inbound BPDUs and do not send BPDUs. Enabling BPDU filtering on a port not connected to a host can result in loops as the port continues forwarding data while ignoring inbound BPDU packets.

- **spanning-tree bpdupfilter enabled** enables BPDU filtering.
- **spanning-tree bpdupfilter disabled** disables BPDU filtering by removing the **spanning-tree bpdupfilter** command from *running-config*.

The BPDU filter default setting for portfast ports is configured by the **spanning-tree portfast bpdupfilter default** command; BPDU filter is disabled by default on all non-portfast ports.

The **no spanning-tree bpdupfilter** and **default spanning-tree bpdupfilter** commands restore the global BPDU filter setting on the configuration mode interface by removing the corresponding **spanning-tree bpdupfilter** command from *running-config*.

|              |                                                                          |
|--------------|--------------------------------------------------------------------------|
| Platform     | all                                                                      |
| Command Mode | Interface-Ethernet Configuration<br>Interface-Port-Channel Configuration |

### Command Syntax

```
spanning-tree bpdupfilter FILTER_STATUS
no spanning-tree bpdupfilter
default spanning-tree bpdupfilter
```

### Parameters

- ***FILTER\_STATUS*** BPDU filtering status. Options include:
  - **enabled** BPDU filter is enabled on the interface.
  - **disabled** BPDU filter is disabled on the interface.

### Examples

- This command enables BPDU filtering on Ethernet 5 interface.

```
switch(config)#interface ethernet 5
switch(config-if-Et5)#spanning-tree bpdupfilter enabled
switch(config-if-Et5)#
```

## spanning-tree bpduguard

The **spanning-tree bpduguard** command controls BPDU guard on the configuration mode interface. A BPDU guard-enabled port is disabled when it receives a BPDU packet. Disabled ports differ from blocked ports in that they are re-enabled only through manual intervention.

The BPDU guard default setting for portfast ports is configured by the **spanning-tree portfast bpduguard default** command; BPDU guard is disabled by default on all non-portfast ports.

The **no spanning-tree bpduguard** and **default spanning-tree bpduguard** commands restore the global BPDU guard setting on the configuration mode interface by removing the corresponding **spanning-tree bpduguard** command from *running-config*.

|                     |                                                                          |
|---------------------|--------------------------------------------------------------------------|
| <b>Platform</b>     | all                                                                      |
| <b>Command Mode</b> | Interface-Ethernet Configuration<br>Interface-Port-Channel Configuration |

### Command Syntax

```
spanning-tree bpduguard GUARD_ACTION
no spanning-tree bpduguard
default spanning-tree bpduguard
```

### Parameters

- ***GUARD\_ACTION*** BPDU guard setting. Options include:
  - **enabled** BPDU guard is enabled on the interface.
  - **disabled** BPDU guard is disabled on the interface.

### Examples

- These commands enable BPDU guard on Ethernet interface 5.

```
switch(config)#interface ethernet 5
switch(config-if-Et5)#spanning-tree bpduguard enabled
switch(config-if-Et5)
```

## spanning-tree bpduguard rate-limit count (global)

The **spanning-tree bpduguard rate-limit count** command sets the maximum BPDU reception rate (quantity per interval) for ports not covered by a **spanning-tree bpduguard rate-limit count (interface)** command.

- The default quantity is 10 times the number of VLANs.
- The default interval is the hello time (**spanning-tree hello-time**).

BPDU rate limiting restricts the number of BPDUs that ports with BPDU guard or BPDU filter disabled can process during a specified interval. Ports discard BPDUs it receives in excess of the specified limit. BPDU rate limiting is enabled or disabled by **spanning-tree bpduguard rate-limit enable / disable** commands.

The **no spanning-tree bpduguard rate-limit count** and **default spanning-tree bpduguard rate-limit count** commands restore the global setting to its default value by removing the **spanning-tree bpduguard rate-limit count** command from *running-config*.

|              |                      |
|--------------|----------------------|
| Platform     | all                  |
| Command Mode | Global Configuration |

### Command Syntax

```
spanning-tree bpduguard rate-limit count max_bpdu [TIMER]
no spanning-tree bpduguard rate-limit count
default spanning-tree bpduguard rate-limit count
```

### Parameters

- *max\_bpdu* BPDU quantity. Value ranges from 1 to 20000.
- *TIMER* BPDU reception interval (seconds). Options include:
  - <no parameter> reception interval defaults to *hello-time*.
  - **interval period** Value of *period* ranges from 1 to 15.

### Example

- This command configures the global rate limit as 5000 BPDUs per four second period.

```
switch(config)#spanning-tree bpduguard rate-limit count 5000 interval 4
switch(config)#
```



## spanning-tree bpduguard rate-limit count (interface)

The **spanning-tree bpduguard rate-limit count** command configures the maximum BPDU reception rate for the configuration mode interface. The default rate limit is specified by the **spanning-tree bpduguard rate-limit count (global)** command.

BPDU rate limiting restricts the number of BPDUs that ports with BPDU guard or BPDU filter disabled can process during a specified interval. Ports discard BPDUs it receives in excess of the specified limit. BPDU rate limiting is enabled or disabled by **spanning-tree bpduguard rate-limit enable / disable** commands.

The **no spanning-tree bpduguard rate-limit count** and **default spanning-tree bpduguard rate-limit count** commands restore the interface value to the global setting by removing the corresponding **spanning-tree bpduguard rate-limit count** command from *running-config*.

|                     |                                                                          |
|---------------------|--------------------------------------------------------------------------|
| <b>Platform</b>     | all                                                                      |
| <b>Command Mode</b> | Interface-Ethernet Configuration<br>Interface-Port-Channel Configuration |

### Command Syntax

```
spanning-tree bpduguard rate-limit count max_bpdu [TIMER]
no spanning-tree bpduguard rate-limit count
default spanning-tree bpduguard rate-limit count
```

### Parameters

- *max\_bpdu* BPDU quantity. Value ranges from 1 to 20,000.
- *TIMER* BPDU reception interval (seconds). Options include:
  - <no parameter> reception interval defaults to *hello-time*.
  - **interval period** Value of *period* ranges from 1 to 15.

### Example

- These commands configure rate limit as 7500 BPDUs per 8 second period on Ethernet 2.

```
switch(config)#interface ethernet 2
switch(config-if-Et2)#spanning-tree bpduguard rate-limit count 7500 interval 8
switch(config-if-Et2)#
```

## spanning-tree bpduguard rate-limit default

The **spanning-tree bpduguard rate-limit default** command configures the global BPDU rate limit setting. The global BPDU rate limit setting provides the default for individual ports whose configuration does not include a **spanning-tree bpduguard rate-limit enable / disable** command. The default global setting is *enabled*.

BPDU rate limiting restricts the number of BPDUs that ports with BPDU guard or BPDU filter disabled can process during a specified interval. Ports discard BPDUs it receives in excess of the specified limit. BPDU rate limits are established by **spanning-tree bpduguard rate-limit count (global)** commands.

The **no spanning-tree bpduguard rate-limit default** sets the global BPDU rate limit setting to *disabled*. The **spanning-tree bpduguard rate-limit default** and **default spanning-tree bpduguard rate-limit default** commands restore the default global rate limit setting to *enabled* by removing the **no spanning-tree bpduguard rate-limit default** command from *running-config*.

|              |                      |
|--------------|----------------------|
| Platform     | all                  |
| Command Mode | Global Configuration |

### Command Syntax

```
spanning-tree bpduguard rate-limit default
no spanning-tree bpduguard rate-limit default
default spanning-tree bpduguard rate-limit default
```

### Example

- This command enables rate limiting on all ports not covered by an interface rate limit command.

```
switch(config)#spanning-tree bpduguard rate-limit default
switch(config)#
```

## spanning-tree bpduguard rate-limit enable / disable

These commands enable and disable BPDU rate limiting on the configuration mode interface:

- **spanning-tree bpduguard rate-limit enable** enables BPDU rate limiting.
- **spanning-tree bpduguard rate-limit disable** disables BPDU rate limiting.

The **spanning-tree bpduguard rate-limit default** command enables BPDU rate limiting on all ports not configured with a **spanning-tree bpduguard rate-limit** command.

BPDU rate limiting restricts the number of BPDUs that ports with BPDU guard or BPDU filter disabled can process during a specified interval. Ports discard BPDUs it receives in excess of the specified limit. BPDU rate limits are established by **spanning-tree bpduguard rate-limit count (interface)** commands.

The **no spanning-tree bpduguard rate-limit** and **default spanning-tree bpduguard rate-limit** commands restore the global rate limit setting on the configuration mode interface by removing the corresponding **spanning-tree bpduguard rate-limit** command from *running-config*.

|                     |                                                                          |
|---------------------|--------------------------------------------------------------------------|
| <b>Platform</b>     | all                                                                      |
| <b>Command Mode</b> | Interface-Ethernet Configuration<br>Interface-Port-Channel Configuration |

### Command Syntax

```
spanning-tree bpduguard rate-limit enable
spanning-tree bpduguard rate-limit disable
no spanning-tree bpduguard rate-limit
default spanning-tree bpduguard rate-limit
```

### Example

- These commands enable rate limiting on Ethernet 15.

```
switch(config)#interface ethernet 15
switch(config-if-Et15)#spanning-tree bpduguard rate-limit enable
switch(config-if-Et15)#
```

## spanning-tree bridge assurance

The **spanning-tree bridge assurance** command enables bridge assurance on all ports with a port type of *network*. Bridge assurance protects against unidirectional link failure, other software failure, and devices that quit running a spanning tree algorithm.

Bridge assurance is available only on point-to-point links on spanning tree *network* ports. Both ends of the link must have bridge assurance enabled. If bridge assurance is not enabled on both ends of the link, the port is blocked.

The **no spanning-tree bridge assurance** command disables bridge assurance.

The **spanning-tree bridge assurance** and **default spanning-tree bridge assurance** commands restore the default behavior by removing the **no spanning-tree bridge assurance** command from *running-config*.

|              |                      |
|--------------|----------------------|
| Platform     | all                  |
| Command Mode | Global Configuration |

### Command Syntax

```
spanning-tree bridge assurance
no spanning-tree bridge assurance
default spanning-tree bridge assurance
```

### Example

- This command enables bridge assurance on the switch.

```
switch(config)#spanning-tree bridge assurance
switch(config)#
```

## spanning-tree cost

The **spanning-tree cost** command configures the path cost of the configuration mode interface. Cost values range from 1 to 200000000 (200 million). The default cost depends on the interface speed:

- 1 gigabit interface: cost = 20000
- 10 gigabit interface: cost = 2000

The **spanning-tree cost** command provides a mode option:

- RST instance cost is configured by not including a mode.
- MST instance 0 cost is configured by not including a mode or with the **mst** mode option.
- MST instance cost is configured with the **mst** mode option.
- Rapid-PVST VLAN cost is configured with the **vlan** mode option.

The **no spanning-tree cost** and **default spanning-tree cost** commands restore the default cost on the configuration mode interface by removing the corresponding **spanning-tree cost** command from *running-config*.

|                     |                                                                          |
|---------------------|--------------------------------------------------------------------------|
| <b>Platform</b>     | all                                                                      |
| <b>Command Mode</b> | Interface-Ethernet Configuration<br>Interface-Port-Channel Configuration |

### Command Syntax

```
spanning-tree MODE cost value
no spanning-tree MODE cost
default spanning-tree MODE cost
```

### Parameters

- **MODE** specifies the spanning tree instances for which the cost is configured. Values include:
  - <no parameter> RST instance, MST instance 0, or all Rapid-PVST instances permitted on the interface.
  - **mst** *m\_range* specified MST instances. *m\_range* formats include a number, number range, or comma-delimited list of numbers and ranges. Instance numbers range from 0 to 4094.
  - **vlan** *v\_range* specified Rapid-PVST instances. *v\_range* formats include a number, number range, or comma-delimited list of numbers and ranges. VLAN numbers range from 1 to 4094.
- **value** path cost assigned to interface. Values range from 1 to 200000000 (200 million). Default values are 20000 (1 G interfaces) or 2000 (10 G interfaces).

### Examples

- These commands configure a port cost of 25000 for Ethernet interface 5 when configured as an RST port, as a port in MST instance 0, or all unconfigured Rapid-PVST instances that are not explicitly configured.

```
switch(config)#interface ethernet 5
switch(config-if-Et5)#spanning tree cost 25000
```

- This command configures a port cost of 30000 for Ethernet interface 5 when configured as a port in MST instance 200.

```
switch(config-if-Et5)#spanning tree mst 200 cost 30000
```

- This command configures a port cost of 100000 for Ethernet interface 5 when configured as a port in VLANs 200-220.

```
switch(config-if-Et5)#spanning tree vlan 200-220 cost 100000
switch(config-if-Et5)#
```

## spanning-tree forward-time

The **spanning-tree forward-time** command configures the forward delay timer. Forward delay is the time that a port is in listening and learning states before it begins forwarding data packets.

The switch inserts the forward delay timer value in BPDU packets it sends as the root bridge. The forward delay value ranges from 4 to 30 seconds with a default of 15 seconds.

The **no spanning-tree forward-time** and **default spanning-tree forward-time** commands restore the forward delay timer default of 15 seconds by removing the **spanning-tree forward-time** command from *running-config*.

|              |                      |
|--------------|----------------------|
| Platform     | all                  |
| Command Mode | Global Configuration |

### Command Syntax

```
spanning-tree forward-time period
no spanning-tree forward-time
default spanning-tree forward-time
```

### Parameters

- *period* forward delay timer (seconds). Value ranges from 4 to 30. Default is 15.

### Examples

- This command sets the forward delay timer value to 25 seconds.

```
switch(config)#spanning-tree forward-time 25
switch(config)#
```

## spanning-tree guard

The **spanning-tree guard** command enables root guard or loop guard on the configuration mode interface. The **spanning-tree loopguard default** command configures the global loop guard setting.

- Root guard prevents a port from becoming a root or blocked port. A root guard port that receives a superior BPDU transitions to the root-inconsistent (blocked) state.
- Loop guard protects against loops resulting from unidirectional link failures on point-to-point links by preventing non-designated ports from becoming designated ports. When loop guard is enabled, a root or blocked port transitions to loop-inconsistent (blocked) state if it stops receiving BPDUs from its designated port. The port returns to its prior state when it receives a BPDU.

The **no spanning-tree guard** and **default spanning-tree guard** commands sets the configuration mode interface to the global loop guard mode by removing the **spanning-tree guard** statement from *running-config*. The **spanning-tree guard none** command disables loop guard and root guard on the interface, overriding the global setting.

|                     |                                                                          |
|---------------------|--------------------------------------------------------------------------|
| <b>Platform</b>     | all                                                                      |
| <b>Command Mode</b> | Interface-Ethernet Configuration<br>Interface-Port-Channel Configuration |

### Command Syntax

```
spanning-tree guard PORT_MODE
no spanning-tree guard
default spanning-tree guard
```

### Parameters

- **PORT\_MODE** the port mode. Options include:
  - **loop** enables loop guard on the interface.
  - **root** enables root guard on the interface.
  - **none** disables root guard and loop guard.

### Examples

- This command enables root guard on Ethernet 5 interface.

```
switch(config)#interface ethernet 5
switch(config-if-Et5)#spanning-tree guard root
switch(config-if-Et5)#
```

## spanning-tree hello-time

The **spanning-tree hello-time** command configures the hello time, which specifies the transmission interval between consecutive bridge protocol data units (BPDU) that the switch sends as a root bridge. The hello time is also inserted in outbound BPDUs.

This hello time ranges from 0.2 seconds to 10 seconds with a default of 2 seconds.

The **no spanning-tree hello-time** and **default spanning-tree hello-time** commands restore the hello time default of 2 seconds by removing the **spanning-tree hello-time** command from *running-config*.

|              |                      |
|--------------|----------------------|
| Platform     | all                  |
| Command Mode | Global Configuration |

### Command Syntax

```
spanning-tree hello-time period
no spanning-tree hello-time
default spanning-tree hello-time
```

### Parameters

- *period* hello-time (milliseconds). Value ranges from 200 to 10000. Default is 2000.

### Examples

- This command configures a hello-time of one second.

```
switch(config)#spanning-tree hello-time 1000
switch(config)#
```



## spanning-tree link-type

The **spanning-tree link-type** command specifies the configuration mode interface's link type, which is normally derived from the port's duplex setting. The default setting depends on a port's duplex mode:

- full-duplex ports are *point-to-point*.
- half-duplex ports are *shared*.

RSTP can only achieve rapid transition to the forwarding state on edge ports and point-to-point links.

The **no spanning-tree link-type** and **default spanning-tree link-type** commands restore the default link type on the configuration mode interface by removing the corresponding **spanning-tree link-type** command from *running-config*.

|                     |                                                                          |
|---------------------|--------------------------------------------------------------------------|
| <b>Platform</b>     | all                                                                      |
| <b>Command Mode</b> | Interface-Ethernet Configuration<br>Interface-Port-Channel Configuration |

### Command Syntax

```
spanning-tree link-type TYPE
no spanning-tree link-type
default spanning-tree link-type
```

### Parameters

- **TYPE** link type of the configuration mode interface. Options include:
  - **point-to-point**
  - **shared**

### Examples

- This command configures Ethernet 5 interface as a shared port.

```
switch(config)#interface ethernet 5
switch(config-if-Et5)#spanning-tree link-type shared
switch(config-if-Et5)#
```

## spanning-tree loopguard default

The **spanning-tree loopguard default** command configures the global loop guard setting as *enabled*. Ports not covered by a **spanning-tree guard** command use the global loop guard setting. Loop guard prevents blocked or root ports from becoming a designated port due to failures resulting in a unidirectional link. The **spanning-tree guard** interface configuration statement overrides the global setting for a specified interface. The default global loop guard setting is *disabled*.

The **no spanning-tree loopguard default** and **default spanning-tree loopguard default** commands restore the global loop guard setting of *disabled* by removing the **spanning-tree loopguard default** command from *running-config*.

|              |                      |
|--------------|----------------------|
| Platform     | all                  |
| Command Mode | Global Configuration |

### Command Syntax

```
spanning-tree loopguard default
no spanning-tree loopguard default
default spanning-tree loopguard default
```

### Examples

- This command enables loop guard as the default on all switch ports.

```
switch(config)#spanning-tree loopguard default
switch(config)#
```

## spanning-tree max-age

The **spanning-tree max-age** command configures the switch's max age timer, which specifies the max age value that the switch inserts in outbound BPDU packets it sends as a root bridge. The max-age time value ranges from 6 to 40 seconds with a default of 20 seconds.

Max age is the interval, specified in the BPDU, that BPDU data remains valid after its reception. The bridge recomputes the spanning tree topology if it does not receive a new BPDU before max age expiry.

The **no spanning-tree max-age** and **default spanning-tree max-age** commands restore the max-age default of 20 seconds by removing the **spanning-tree max-age** command from *running-config*.

|                     |                      |
|---------------------|----------------------|
| <b>Platform</b>     | all                  |
| <b>Command Mode</b> | Global Configuration |

### Command Syntax

```
spanning-tree max-age period
no spanning-tree max-age
default spanning-tree max-age
```

### Parameters

- *period* max age period (seconds). Value ranges from 6 to 40. Default is 20.

### Examples

- This command sets the max age timer value to 25 seconds.

```
switch(config)#spanning-tree max-age 25
switch(config)#
```

## spanning-tree max-hops

The **spanning-tree max-hops** command specifies the max hop setting that the switch inserts into BPDUs that it sends out as the root bridge. The max hop setting determines the number of bridges in an MST region that a BPDU can traverse before it is discarded. The max-hop value ranges from 1 to 40 with a default of 20.

The **no spanning-tree max-hops** and **default spanning-tree max-hops** commands restore the max-hops setting to its default value of 20 by removing the **spanning-tree max-hops** command from *running-config*.

|              |                      |
|--------------|----------------------|
| Platform     | all                  |
| Command Mode | Global Configuration |

### Command Syntax

```
spanning-tree max-hops ports
no spanning-tree max-hops
default spanning-tree max-hops
```

### Parameters

- *ports* max hops (bridges). Value ranges from 1 to 40. Default is 20.

### Example

- This command sets the max hop value to 40.

```
switch(config)#spanning-tree max-hop 40
switch(config)#
```

## spanning-tree mode

The **spanning-tree mode** command specifies the spanning tree protocol version that the switch runs. The default mode is Multiple Spanning Tree (mstp).

The **no spanning-tree mode** and **default spanning-tree mode** commands restore the default spanning tree protocol version.

---

**Caution** The **spanning-tree mode** command may disrupt user traffic. When the switch starts a different STP version, all spanning-tree instances are stopped, then restarted in the new mode.

---

|                     |                      |
|---------------------|----------------------|
| <b>Platform</b>     | all                  |
| <b>Command Mode</b> | Global Configuration |

### Command Syntax

```
spanning-tree mode VERSION
no spanning-tree mode
default spanning-tree mode
```

### Parameters

- **VERSION** spanning tree version that the switch runs. Options include:
  - **mstp** multiple spanning tree protocol described in the IEEE 802.1Q-2005 specification and originally specified in the IEEE 802.1s specification.
  - **rstp** rapid spanning tree protocol described in the IEEE 802.1D-2004 specification and originally specified in the IEEE 802.1w specification.
  - **rapid-pvst** rapid per-VLAN spanning tree protocol described in the IEEE 802.1D-2004 specification and originally specified in the IEEE 802.1w specification.
  - **backup** disables STP and enables switchport interface pairs configured with the **switchport backup interface** command.
  - **none** disables STP. The switch does not generate STP packets. Each switchport interface forwards data packets to all connected ports and forwards STP packets as multicast data packets on the VLAN where they are received.

### Guidelines

Backup mode is not available on Trident platform switches.

### Example

- This command configures the switch to run multiple spanning tree protocol.

```
switch(config)#spanning-tree mode mstp
switch(config)#
```

## spanning-tree mst configuration

The **spanning-tree mst configuration** command places the switch in MST-configuration mode, which is the group change mode where MST region parameters are configured.

Changes made in a group change mode are saved by leaving the mode through the **exit** command or by entering another configuration mode. To discard changes from the current edit session, leave the mode with the **abort** command.

These commands are available in MST-configuration mode:

- **abort (mst-configuration mode)**
- **exit (mst-configuration mode)**
- **instance**
- **name (mst-configuration mode)**
- **revision (mst-configuration mode)**
- **show (mst-configuration mode)**

The **no spanning-tree mst configuration** and **default spanning-tree mst configuration** commands restore the MST default configuration.

|              |                      |
|--------------|----------------------|
| Platform     | all                  |
| Command Mode | Global Configuration |

### Command Syntax

```
spanning-tree mst configuration
no spanning-tree mst configuration
default spanning-tree mst configuration
```

### Examples

- This command enters MST configuration mode.

```
switch(config)#spanning-tree mst configuration
switch(config-mst)#
```

- This command exits MST configuration mode, saving MST region configuration changes to *running-config*.

```
switch(config-mst)#exit
switch(config)#
```

- This command exits MST configuration mode without saving MST region configuration changes to *running-config*.

```
switch(config-mst)#abort
switch(config)#
```

## spanning-tree portchannel guard misconfig

The **spanning-tree portchannel guard misconfig** command enables the switch to detect misconfigured port channels that may cause network loops by monitoring inbound BPDUs. When a port channel receives 75 inconsistent BPDUs within 30 seconds, the switch error disables the port. When a port channel receives 5 BPDUs with the same source BPDU during the 30 second measurement interval, the error counter is reset and the port continues normal port channel operation. Misconfigured port channel detection is disabled by default.

The **no spanning-tree portchannel guard misconfig** and **default spanning-tree portchannel guard misconfig** commands disables the detection of misconfigured port channels by removing the **spanning-tree portchannel guard misconfig** statement from *running-config*.

|              |                      |
|--------------|----------------------|
| Platform     | all                  |
| Command Mode | Global Configuration |

### Command Syntax

```
spanning-tree portchannel guard misconfig
no spanning-tree portchannel guard misconfig
default spanning-tree portchannel guard misconfig

spanning-tree etherchannel guard misconfig
no spanning-tree etherchannel guard misconfig
default spanning-tree etherchannel guard misconfig
```

### Guidelines

The **spanning-tree portchannel guard misconfig** and **spanning-tree etherchannel guard misconfig** commands are equivalent.

### Examples

- This command enables port channel misconfiguration detection on the switch.

```
switch(config)#spanning-tree portchannel guard misconfig
switch(config)#show running-config
<-----OUTPUT OMITTED FROM EXAMPLE----->
!
spanning-tree mode mstp
spanning-tree portchannel guard misconfig
!
<-----OUTPUT OMITTED FROM EXAMPLE----->
!
end
switch(config)#
```

- This command disables port channel misconfiguration detection on the switch.

```
switch(config)#no spanning-tree portchannel guard misconfig
switch(config)#show running-config
<-----OUTPUT OMITTED FROM EXAMPLE----->
!
spanning-tree mode mstp
!
<-----OUTPUT OMITTED FROM EXAMPLE----->
!
end
switch(config)#
```

## spanning-tree portfast

The **spanning-tree portfast** command programs configuration mode ports to immediately enter forwarding state when they establish a link. PortFast ports are included in spanning tree topology calculations and can enter blocking state. This command overrides the [spanning-tree portfast auto](#) command.

The **no spanning-tree portfast** and **default spanning-tree portfast** commands remove the corresponding **spanning-tree portfast** command from *running-config*.

|                     |                                                                          |
|---------------------|--------------------------------------------------------------------------|
| <b>Platform</b>     | all                                                                      |
| <b>Command Mode</b> | Interface-Ethernet Configuration<br>Interface-Port-Channel Configuration |

### Command Syntax

```
spanning-tree portfast
no spanning-tree portfast
default spanning-tree portfast
```

### Example

- This command unconditionally enables portfast on Ethernet 5.

```
switch(config)#interface ethernet 5
switch(config-if-Et5)#spanning-tree portfast
switch(config-if-Et5)#
```



## spanning-tree portfast auto

The **spanning-tree portfast auto** command enables auto-edge detection on the configuration mode interface. When auto-edge detection is enabled, the port is configured as an edge port if it does not receive a new BPDU before the current BPDU expires. Auto-edge detection is enabled by default. The **spanning-tree portfast** command, when configured, has priority over this command.

The **no spanning-tree portfast auto** command disables auto-edge port detection. This command is removed from *running-config* with the **spanning-tree portfast auto** and **default spanning-tree portfast auto** commands.

|                     |                                                                          |
|---------------------|--------------------------------------------------------------------------|
| <b>Platform</b>     | all                                                                      |
| <b>Command Mode</b> | Interface-Ethernet Configuration<br>Interface-Port-Channel Configuration |

### Command Syntax

```
spanning-tree portfast auto
no spanning-tree portfast auto
default spanning-tree portfast auto
```

### Example

- This command enables auto-edge detection on Ethernet interface 5.

```
switch(config)#interface ethernet 5
switch(config-if-Et5)#spanning-tree portfast auto
switch(config-if-Et5)#
```

## spanning-tree portfast bpdufilter default

The **spanning-tree portfast bpdufilter default** command configures the global BPDU filter setting as *enabled*. Ports not covered by a **spanning-tree bpdufilter** command use the global BPDU filter setting.

A BPDU filter-enabled port drops inbound BPDUs and does not send BPDUs. Enabling BPDU filtering on a port not connected to a host can result in loops as the port continues forwarding data while ignoring inbound BPDU packets.

The global BPDU filter default setting is *disabled*. The **spanning-tree bpdufilter** interface command takes precedence over the global setting for individual ports.

The **no spanning-tree portfast bpdufilter default** and **default spanning-tree portfast bpdufilter default** commands restore the global BPDU filter setting of *disabled* by removing the **spanning-tree portfast bpdufilter default** command from *running-config*.

|              |                      |
|--------------|----------------------|
| Platform     | all                  |
| Command Mode | Global Configuration |

### Command Syntax

```
spanning-tree portfast bpdufilter default
no spanning-tree portfast bpdufilter default
default spanning-tree portfast bpdufilter default
```

### Example

- This command configures the BPDU filter global setting to *enabled*.

```
switch(config)#spanning-tree portfast bpdufilter default
switch(config)#
```

## spanning-tree portfast bpduguard default

The **spanning-tree portfast bpduguard default** command configures the global BPDU guard setting as *enabled*. Ports not covered by a **spanning-tree bpduguard** command use the global BPDU guard setting.

BPDU guard disables ports that receive a bridge protocol data unit (BPDU). Disabled ports differ from blocked ports in that they are re-enabled only through manual intervention.

The global BPDU guard setting affects all ports that meet both of the following:

- PortFast is enabled.
- The port is not covered by a **spanning-tree bpduguard** interface command.

The global BPDU guard default setting is *disabled*. The **spanning-tree bpduguard** interface command takes precedence over the global setting for individual ports.

The **no spanning-tree portfast bpduguard default** and **default spanning-tree portfast bpduguard default** commands restore the global BPDU guard setting of *disabled* by removing the **spanning-tree portfast bpduguard default** command from *running-config*.

|              |                      |
|--------------|----------------------|
| Platform     | all                  |
| Command Mode | Global Configuration |

### Command Syntax

```
spanning-tree portfast bpduguard default
no spanning-tree portfast bpduguard default
default spanning-tree portfast bpduguard default
```

### Example

- This command configures the global BPDU guard setting to *enabled*.

```
switch(config)#spanning-tree portfast bpduguard default
switch(config)#
```

## spanning-tree portfast <port type>

The **spanning-tree portfast <port-type>** command specifies the STP port mode for the configuration mode interface. Default port mode is *normal*.

Port modes include:

- **Edge:** Edge ports connect to hosts and transition to the forwarding state when the link is established. An edge port that receives a BPDU becomes a normal port.
- **Network:** Network ports connect only to switches or bridges and support bridge assurance. Network ports that connect to hosts or other edge devices transition to the blocking state.
- **Normal:** Normal ports function as normal STP ports and can connect to any type of device.

The **no spanning-tree portfast <port-type>** and **default spanning-tree portfast <port-type>** commands restore the default port mode of normal by removing the corresponding **spanning-tree portfast <port-type>** command from *running-config*.

|                     |                                                                          |
|---------------------|--------------------------------------------------------------------------|
| <b>Platform</b>     | all                                                                      |
| <b>Command Mode</b> | Interface-Ethernet Configuration<br>Interface-Port-Channel Configuration |

### Command Syntax

```
spanning-tree portfast PORT_MODE
no spanning-tree portfast PORT_MODE
default spanning-tree portfast PORT_MODE
```

### Parameters

- **PORT\_MODE** STP port mode. Options include:
  - edge
  - network
  - normal

The **normal** option is not available for the **no** and **default** commands.

### Related Commands

The **spanning-tree portfast <port-type>** command also affects the **spanning-tree portfast auto** and **spanning-tree portfast** configuration for the configuration mode interface:

- **spanning-tree portfast normal:** **spanning-tree portfast auto** is enabled.
- **spanning-tree portfast edge:** **spanning-tree portfast** is enabled.
- **spanning-tree portfast network:** **spanning-tree portfast auto** is disabled.

### Example

- This command configures Ethernet 5 interface as a network port.

```
switch(config)#interface ethernet 5
switch(config-if-Et5)#spanning-tree portfast network
switch(config-if-Et5)#
```

## spanning-tree port-priority

The **spanning-tree port-priority** command specifies the configuration mode interface's port-priority number. The switch uses this number to determine which interface it places into forwarding mode when resolving a loop. Valid settings are all multiples of 16 between 0 and 240. Default value is 128. Ports with lower numerical priority values are selected over other ports.

The **no spanning-tree port-priority** and default spanning-tree port-priority commands restore the default of 128 for the configuration mode interface by removing the **spanning-tree port-priority** command from *running-config*.

The **spanning-tree port-priority** command provides a mode option:

- RST instance port-priority is configured by not including a mode.
- MST instance 0 port-priority is configured by not including a mode or with the **mst** mode option.
- MST instance port-priority is configured with the **mst** mode option.
- Rapid-PVST VLAN port-priority is configured with the **vlan** mode option.

|                     |                                                                          |
|---------------------|--------------------------------------------------------------------------|
| <b>Platform</b>     | all                                                                      |
| <b>Command Mode</b> | Interface-Ethernet Configuration<br>Interface-Port-Channel Configuration |

### Command Syntax

```
spanning-tree [MODE] port-priority value
no spanning-tree [MODE] port-priority
default spanning-tree [MODE] port-priority
```

### Parameters

- **MODE** specifies the spanning tree instances for which the cost is configured. Values include:
  - <no parameter> RST instance or MST instance 0.
  - **mst** *m\_range* specified MST instances. *m\_range* formats include a number, number range, or comma-delimited list of numbers and ranges. Instance numbers range from 0 to 4094.
  - **vlan** *v\_range* specified Rapid-PVST instances. *v\_range* formats include a number, number range, or comma-delimited list of numbers and ranges. VLAN numbers range from 1 to 4094.
- **value** bridge priority number. Values range from 0 to 240 and must be a multiple of 16.

### Example

- This command sets the port priority of Ethernet 5 interface to 144.

```
switch(config)#interface ethernet 5
switch(config-if-Et5)#spanning-tree port-priority 144
switch(config-if-Et5)#
```

## spanning-tree priority

The **spanning-tree priority** command configures the bridge priority number. The bridge priority is the four most significant digits of the bridge ID, which is used by spanning tree algorithms to select the root bridge and choose among redundant links. Bridge ID numbers range from 0 to 65535 (16 bits); bridges with smaller bridge IDs are elected over other bridges.

Because bridge priority sets the four most significant bits of the bridge ID, valid settings include all multiples of 4096 between 0 and 61440. Default value is 32768.

The **spanning-tree priority** command provides a mode option:

- RST instance priority is configured by not including a mode.
- MST instance 0 priority is configured by not including a mode or with the **mst** mode option.
- MST instance priority is configured with the **mst** mode option.
- Rapid-PVST VLAN priority is configured with the **vlan** mode option.

The **no spanning-tree priority** and **default spanning-tree priority** commands restore the bridge priority default of 32768 for the specified mode by removing the corresponding **spanning-tree priority** command from *running-config*.

Another method of adding **spanning-tree priority** commands to the configuration is through the **spanning-tree root** command. Similarly, the **no spanning-tree root** command removes the corresponding **spanning-tree priority** command from *running-config*.

|              |                      |
|--------------|----------------------|
| Platform     | all                  |
| Command Mode | Global Configuration |

### Command Syntax

```
spanning-tree [MODE] priority level
no spanning-tree [MODE] priority
default spanning-tree [MODE] priority
```

### Parameters

- **MODE** spanning tree instances for which the command configures priority. Options include:
  - <no parameter> RST instance or MST instance 0.
  - **mst** *m\_range* specified MST instances. *m\_range* formats include a number, number range, or comma-delimited list of numbers and ranges. Instance numbers range from 0 to 4094.
  - **vlan** *v\_range* specified Rapid-PVST instances. *v\_range* formats include a number, number range, or comma-delimited list of numbers and ranges. VLAN numbers range from 1 to 4094.
- **level** priority number. Values include multiples of 4096 between 0 and 61440. Default is 32768.

### Examples

- This command configures a bridge priority value of 20480 for Rapid-PVST VLANs 20, 24, 28, and 32.

```
switch(config)#spanning-tree vlan 20,24,28,32 priority 20480
switch(config)#
```

- This command configures a bridge priority value of 36864 for the RST instance. When MST is enabled, this command configures a priority of 36864 for MST instance 0.

```
switch(config)#spanning-tree priority 36864
switch(config)#
```

## spanning-tree root

The **spanning-tree root** command configures the bridge priority number by adding a **spanning-tree priority** command to the configuration. Parameter settings set the following priority values:

- *primary* sets the bridge priority to 8192.
- *secondary* sets the bridge priority to 16384.

The bridge priority is the four most significant digits of the bridge ID, which is used by spanning tree algorithms to select the root bridge and choose among redundant links. Bridge ID numbers range from 0 to 65535 (16 bits); bridges with smaller bridge IDs are elected over other bridges.

When no other switch in the network is similarly configured, assigning the primary value to the switch facilitates its selection as the root switch. Assigning the secondary value to the switch facilitates its selection as the backup root in a network that contains one switch with a smaller priority number.

The **spanning-tree root** command provides a mode option:

- RST instance priority is configured by not including a mode.
- MST instance 0 priority is configured by not including a mode or with the **mst** mode option.
- MST instance priority is configured with the **mst** mode option.
- Rapid-PVST VLAN priority is configured with the **vlan** mode option.

The **no spanning-tree root** and **default spanning-tree root** commands restore the bridge priority default of 32768 by removing the corresponding **spanning-tree priority** command from *running-config*. The **no spanning-tree root**, **no spanning-tree priority**, **default spanning-tree root** and **default spanning-tree priority** commands perform the same function.

|              |                      |
|--------------|----------------------|
| Platform     | all                  |
| Command Mode | Global Configuration |

### Command Syntax

```
spanning-tree [MODE] root TYPE
no spanning-tree [MODE] root
default spanning-tree [MODE] root
```

### Parameters

- **MODE** specifies the spanning tree instances for which priority is configured. Values include:
  - <no parameter> RST instance or MST instance 0.
  - **mst** *m\_range* specified MST instances. *m\_range* formats include a number, number range, or comma-delimited list of numbers and ranges. Instance numbers range from 0 to 4094.
  - **vlan** *v\_range* specified Rapid-PVST instances. *v\_range* formats include a number, number range, or comma-delimited list of numbers and ranges. VLAN numbers range from 1 to 4094.
- **TYPE** sets the bridge priority number. Values include:
  - **primary** sets the bridge priority to 8192.
  - **secondary** sets the bridge priority to 16384.

### Examples

- This command configures a bridge priority value of 8192 for Rapid-PVST VLANs 20-36.
 

```
switch(config)#spanning-tree vlan 20-36 root primary
```
- This command configures a bridge priority value of 16384 for the RSTP instance and MST instance 0.
 

```
switch(config)#spanning-tree root secondary
```

## spanning-tree transmit hold-count

The **spanning-tree transmit hold-count** command specifies the maximum number of BPDUs per second that the switch can send from an interface. Valid settings range from 1 to 10 BPDUs with a default of 6 BPDUs.

The **no spanning-tree transmit hold-count** and **default spanning-tree transmit hold-count** commands restore the transmit hold count default of 6 BPDUs by removing the **spanning-tree transmit hold-count** command from *running-config*.

|              |                      |
|--------------|----------------------|
| Platform     | all                  |
| Command Mode | Global Configuration |

### Command Syntax

```
spanning-tree transmit hold-count max_bpdu
no spanning-tree transmit hold-count
default spanning-tree transmit hold-count
```

### Parameters

- *max\_bpdu* BPDUs packets. Value ranges from 1 to 10. Default is 6.

### Examples

- This command configures a transmit hold-count of 8 BPDUs.

```
switch(config)#spanning-tree transmit hold-count 8
switch(config)#
```



## spanning-tree vlan

The **spanning-tree vlan** command enables Spanning Tree Protocol (STP) on specified VLANs by removing the corresponding **no spanning-tree vlan** statements from *running-config*. Spanning-tree is enabled on all VLANs by default.

The **no spanning-tree vlan** and **default spanning-tree** commands disable STP on the specified interfaces.

---

**Warning** Disabling STP is not recommended, even in topologies free of physical loops; STP guards against configuration mistakes and cabling errors. When disabling STP, ensure that there are no physical loops in the VLAN.

---



---

**Important** When disabling STP on a VLAN, ensure that all switches and bridges in the network disable STP for the same VLAN. Disabling STP on a subset of switches and bridges in a VLAN may have unexpected results because switches and bridges running STP will have incomplete information regarding the network's physical topology.

---

The following STP global configuration commands provide a *vlan* option for configuring Rapid-PVST VLAN instances:

- [spanning-tree priority](#)
- [spanning-tree root](#)

|                     |                      |
|---------------------|----------------------|
| <b>Platform</b>     | all                  |
| <b>Command Mode</b> | Global Configuration |

### Command Syntax

```
spanning-tree vlan v_range
no spanning-tree vlan v_range
default spanning-tree vlan v_range
```

### Parameters

- *v\_range* VLAN list. Formats include a number, number range, or comma-delimited list of numbers and ranges. VLAN numbers range from 1 to 4094.

### Examples

- This command disables STP on VLANs 200-205

```
switch(config)#no spanning-tree vlan 200-205
switch(config)#
```

- This command enables STP on VLAN 203

```
switch(config)#spanning-tree vlan 203
switch(config)#
```

## switchport backup interface

The **switchport backup interface** command establishes a primary-backup configuration for forwarding VLAN traffic between the command mode interface and a specified interface. The **show interfaces switchport backup** command displays the state of backup interface pairs on the switch:

- the primary interface is the command mode interface.
- the backup interface is the interface specified in the command.

The following guidelines apply to primary and backup interfaces.

- Ethernet and Port Channels can be primary interfaces.
- Ethernet, Port Channel, Management, Loopback, and VLANs can be backup interfaces.
- The primary and backup interfaces can be different interface types.
- Interface pairs should be similarly configured to ensure consistent behavior.
- An interface can be associated with a maximum of one backup interface.
- An interface can back up a maximum of one interface.
- Any Ethernet interface configured in an interface pair cannot be a port channel member.
- The STP mode is backup.
- Static MAC addresses should be configured after primary-backup pairs are established.

When load balancing is not enabled, the primary and backup interfaces cannot simultaneously forward VLAN traffic. When the primary interface is forwarding VLAN traffic, the backup interface drops all traffic. If the primary interface fails, the backup interface forwards VLAN traffic until the primary interface is functional.

The *prefer vlan* option balances the load across the primary and backup interfaces. When the command includes the *prefer vlan* option, each interface is the primary for a subset of the vlans carried by the pair. When both interfaces are up, prefer option vlans are forwarded on the backup interface and all other configured vlans are carried by the primary interface.

The **no switchport backup interface** and **default switchport backup interface** commands remove the primary-backup configuration for the configuration mode interface.

|                     |                                                                          |
|---------------------|--------------------------------------------------------------------------|
| <b>Platform</b>     | all                                                                      |
| <b>Command Mode</b> | Interface-Ethernet Configuration<br>Interface-Port Channel Configuration |

### Command Syntax

```
switchport backup interface INT_NAME [BALANCE]
no switchport backup interface
default switchport backup interface
```

### Parameters

- **INT\_NAME** the backup interface. Options include:
  - **ethernet** *e\_num* Ethernet interface specified by *e\_num*.
  - **loopback** *l\_num* Loopback interface specified by *l\_num*.
  - **management** *m\_num* Management interface specified by *m\_num*.
  - **port-channel** *p\_num* Channel group interface specified by *p\_num*.
  - **vlan** *v\_num* VLAN interface specified by *v\_num*.
  - **vxlan** *vx\_num* VXLAN interface specified by *vx\_num*.
- **BALANCE** VLANs whose traffic is normally handled on the backup interfaces. Values include:
  - **<no parameter>** backup interface handles no traffic if the primary interface is operating.
  - **prefer vlan** *v\_range* list of VLANs whose traffic is handled by backup interface.

### Examples

- These commands establish Ethernet interface 7 as the backup port for Ethernet interface 1.

```
switch(config)#interface ethernet 1
switch(config-if-Et1)#switchport backup interface ethernet 7
switch(config-if-Et1)#
```

- These commands configure the following:
  - Ethernet interface 1 as a trunk port that handles VLAN 4 through 9 traffic.
  - Ethernet interface 2 as its backup interface.
  - Ethernet 2 as the preferred interface for VLANs 7 through 9.

```
switch(config-if-Et1)#switchport mode trunk
switch(config-if-Et1)#switchport trunk allowed vlan 4-9
switch(config-if-Et1)#switchport backup Ethernet 2 prefer vlan 7-9
switch(config-if-Et1)#
```



## Quality of Service

---

This chapter describes Arista's Quality of Service (QoS) implementation, including configuration instructions and command descriptions. Topics covered by this chapter include:

- [Section 21.1: Quality of Service Conceptual Overview](#)
- [Section 21.2: QoS Configuration: Arad Platform Switches](#)
- [Section 21.3: QoS Configuration: FM6000 Platform Switches](#)
- [Section 21.4: QoS Configuration: Petra Platform Switches](#)
- [Section 21.5: QoS Configuration: Trident Platform Switches](#)
- [Section 21.6: QoS Configuration: Trident-II Platform Switches](#)
- [Section 21.7: Quality of Service Configuration Commands](#)

### 21.1 Quality of Service Conceptual Overview

QoS processes apply to traffic that flows through Ethernet ports and control planes. These processes can modify data fields (CoS or DSCP) or assign data streams to traffic classes for prioritized handling. Transmission queues are configurable for individual Ethernet ports to shape traffic based on its traffic class. Many switches also support traffic policies that apply to data that is filtered by access control lists.

The following sections describe QoS features:

- [Section 21.1.1: QoS Data Fields and Traffic Classes](#)
- [Section 21.1.2: Transmit Queues and Port Shaping](#)
- [Section 21.1.3: Explicit Congestion Notification \(ECN\)](#)

#### 21.1.1 QoS Data Fields and Traffic Classes

Quality of Service defines a method of differentiating data streams to provide varying levels of service to the different streams. Criteria determining a packet's priority level include packet field contents and the port where data packets are received. QoS settings are translated into traffic classes, which are then used by switches to manage all traffic flows. Traffic flow management varies with each switch platform.

##### 21.1.1.1 QoS Data Fields

Quality of service decisions are based on the contents of the following packet fields:

- **CoS (three bits):** Class of service (CoS) is a 3-bit field in Ethernet frame headers using VLAN tagging. The field specifies a priority value between zero and seven. Class of service operates at layer 2.
- **DSCP (six bits):** Differentiated Service Code Point (DSCP) is a 6-bit field in the Type Of Service (TOS) field of IP packet headers.

### 21.1.1.2 Port Settings – Trust Mode and Traffic Class

Ethernet and port channel interfaces support three QoS trust modes:

- CoS Trust: Ports use inbound packet CoS field contents to derive the traffic class.
- DSCP Trust: Ports use inbound packets DSCP field contents to derive the traffic class.
- Untrusted: Ports use their default CoS values to derive the traffic class, ignoring packet contents.

The default mode setting is *CoS trust* for switched ports and *DSCP trust* for routed ports.

Ports are associated with default CoS, DSCP, and traffic class settings:

- Arad, FM6000, Trident and Trident-II platforms: Default CoS and DSCP settings are assigned to all Ethernet and port channel interfaces. Each interface is independently configurable.
- Petra platform: One traffic class is assigned to individual PetraA chips, each of which controls eight Ethernet interfaces. Traffic class values are configurable on each chip, not on individual interfaces.

These sections describe procedures for configuring port settings:

- [Section 21.2.1: CoS and DSCP Port Settings – Arad Platform Switches](#)
- [Section 21.3.1: CoS and DSCP Port Settings – FM6000 Platform Switches](#)
- [Section 21.4.1: CoS and DSCP Port Settings – Petra Platform Switches](#)
- [Section 21.5.1: CoS and DSCP Port Settings – Trident Platform Switches](#)
- [Section 21.6.1: CoS and DSCP Port Settings – Trident-II Platform Switches](#)

### 21.1.1.3 Rewriting CoS and DSCP

#### CoS Rewrite

Switches can rewrite the CoS field for outbound tagged packets. The new CoS value is configurable and based on a data stream's traffic class, as specified by the traffic class-CoS rewrite map. CoS rewrite is disabled on all CoS trusted ports.

On Arad, FM6000, Trident and Trident-II platform switches, CoS rewrite can be enabled or disabled on DSCP trusted ports and untrusted ports.

- CoS rewrite is globally disabled by default for packets received on untrusted ports and DSCP trusted ports if at least one port is explicitly configured in *dscp trust* or *untrusted* mode.
- CoS rewrite is globally enabled by default for packets received on untrusted ports and DSCP trusted ports if there are not any ports explicitly configured in *dscp trust* or *untrusted* mode.

On Petra platform switches, CoS rewrite is always enabled on DSCP trusted ports and untrusted ports.

#### DSCP Rewrite

Switches can rewrite the DSCP field for outbound tagged packets. On FM6000, Trident, and Trident-II platform switches, DSCP rewrite is disabled by default on all ports and always disabled on DSCP trusted ports. On Petra and Arad platform switches, DSCP rewrite is always disabled.

FM6000, Trident, and Trident-II platform switches provide a command that enables or disables DSCP rewrite for packets received on CoS trusted ports and untrusted ports. The new DSCP value is configurable, based on the data stream's traffic class, as specified by the traffic class-DSCP rewrite map.

These sections describe procedures for rewriting CoS and DSCP fields:

- [Section 21.2.3: CoS Rewrite – Arad Platform Switches](#)
- [Section 21.3.3: CoS and DSCP Rewrite – FM6000 Platform Switches](#)
- [Section 21.4.3: CoS Rewrite – Petra Platform Switches](#)
- [Section 21.5.3: CoS and DSCP Rewrite – Trident Platform Switches](#)
- [Section 21.6.3: CoS and DSCP Rewrite – Trident-II Platform Switches](#)

#### 21.1.1.4 Traffic Classes

Data stream distribution is based on their traffic classes. Data stream management varies by switch platform. Traffic classes are derived from these data stream, inbound port, and switch attributes:

- CoS field contents
- DSCP field contents
- Inbound port trust setting
- CoS default setting (Arad, FM6000, Trident, and Trident-II platform switches)
- DSCP default setting (Arad, FM6000, Trident, and Trident-II platform switches)
- Traffic class default setting (Petra platform switches)

When a port is configured to derive a data stream's traffic class from the CoS or DSCP value associated with the stream, the traffic class is determined from a conversion map.

- A CoS-traffic class map derives a traffic class from a CoS value.
- A DSCP-traffic class map derives a traffic class from a DSCP value.

Map entries are configurable through CLI commands. Default maps determine the traffic class value when CLI map entry commands are not configured. Default maps vary by switch platform.

These sections describe traffic class configuration procedures:

- [Section 21.2.2: Traffic Class Derivations – Arad Platform Switches](#)
- [Section 21.3.2: Traffic Class Derivations – FM6000 Platform Switches](#)
- [Section 21.4.2: Traffic Class Derivations – Petra Platform Switches](#)
- [Section 21.5.2: Traffic Class Derivations – Trident Platform Switches](#)
- [Section 21.6.2: Traffic Class Derivations – Trident-II Platform Switches](#)

#### 21.1.2 Transmit Queues and Port Shaping

Transmit queues are logical partitions of an Ethernet port's egress bandwidth. Data streams are assigned to queues based on their traffic class, then sent as scheduled by port and transmit settings. Support varies by switch platform. A queue's label determines its priority: Tx-queue 0 has lowest priority.

Parameters that determine transmission schedules include:

- Traffic class-transmit queue mapping: One set of traffic class-transmit queue maps is defined for all switch ports. The map determines the schedule for transmitting data streams based on traffic class. The set of available transmit maps vary by switch platforms:
  - Arad, FM6000, and Trident-II platforms: one map for all unicast and multicast traffic.
  - Trident platform: one map for unicast traffic and one map for multicast traffic.
  - Petra platform: one map for unicast traffic. Queue shaping is not available for multicast traffic.

- Port shaping: Port shaping specifies a port's maximum egress bandwidth.
- Queue shaping: Queue shaping specifies a transmit queue's maximum egress bandwidth.

FM6000 platform switches do not support simultaneous port shaping and queue shaping. Enabling port shaping disables queue shaping, regardless of the previous configuration.

- Queue priority: Queue priority specifies the transmission scheduling algorithm from the transmit queues. The switch defines two queue priority types:
  - Strict Priority: Strict priority queues are serviced in the order of their priority rank - subject to each queue's configured maximum bandwidth. Data is not handled for a queue until all queues with higher priority are emptied or their transmission limit is reached. These queues typically carry low latency real time traffic and require highest available priority.

- Round Robin: Round robin queues are serviced simultaneously subject to assigned bandwidth percentage and configured maximum bandwidth. All round robin queues have lower priority than strict priority queues. Round robin queues can be starved by strict priority queues.

Round robin priority is not available on Trident-II platform switches.

- Queue bandwidth allocation: Queue bandwidth allocation specifies the time slice (percentage) assigned to a round robin queue, relative to all other round robin queues.

These sections describe transmit queue and port shaping configuration procedures:

- [Section 21.2.4: Transmit Queues and Port Shaping – Arad Platform Switches](#)
- [Section 21.3.4: Transmit Queues and Port Shaping – FM6000 Platform Switches](#)
- [Section 21.4.4: Transmit Queues and Port Shaping – Petra Platform Switches](#)
- [Section 21.5.4: Transmit Queues and Port Shaping – Trident Platform Switches](#)
- [Section 21.6.4: Transmit Queues and Port Shaping – Trident-II Platform Switches](#)

### 21.1.3 Explicit Congestion Notification (ECN)

Explicit Congestion Notification (ECN) is an IP and TCP extension that facilitates end-to-end network congestion notification without dropping packets. ECN recognizes early congestion and sets flags that signal affected hosts. Trident platform switches extend ECN support to non-TCP packets.

ECN usage requires that it is supported and enabled by both endpoints. Although only unicast flows are modified by ECN markers, the multicast, broadcast, and unmarked unicast flows can affect network congestion and influence the indication of unicast packet congestion.

#### 21.1.3.1 ECN Conceptual Overview

ECN uses DiffServ field bits 6 and 7 (IPv4 or IPv6 header) to advertise ECN capabilities:

- 00: Router does not support ECN.
- 10: Router supports ECN.
- 01: Router supports ECN.
- 11: Congestion encountered.

Networks typically signal congestion by dropping packets. After an ECN capable router negotiates ECN, it signals impending congestion by marking the IP header of packets encountering the congestion instead of dropping the packets. The recipient echoes the congestion indication back to the sender, which reduces its transmission rate as if it had detected a dropped packet.

Switches support ECN for unicast queues through Weighted Random Early Detection (WRED), which is an active queue management (AQM) algorithm that extends Random Early Detection (RED) to define multiple thresholds for an individual queue. WRED determines congestion by comparing average queue size with queue thresholds. Average queue size depends on the previous average and current queue size:

$$\text{average queue size} = (\text{old\_avg} * (1 - 2^{(-\text{weight}))}) + (\text{current\_queue\_size} * 2^{(-\text{weight}))}$$

where weight is the exponential weight factor used for averaging the queue size.

Packets are marked based on WRED as follows:

- If average queue size is below the minimum threshold, packets are queued as in normal operation without ECN.
- If average queue size is greater than the maximum threshold, packets are marked for congestion.
- If average queue size is between minimum and maximum queue threshold, packets are either queued or marked. The proportion of packets that are marked increases linearly from 0% at the minimum threshold to 100% at the maximum threshold.



If the transmitted packets are marked as not ECN capable, packets are dropped instead of marked.

These sections describe ECN configuration procedures:

- [Section 21.2.5: ECN Configuration – Arad Platform Switches](#)
- [Section 21.5.5: ECN Configuration – Trident Platform Switches](#)

## 21.2 QoS Configuration: Arad Platform Switches

Implementing QoS on an Arad platform switch consists of configuring port trust settings, default port settings, default traffic classes, conversion maps, and transmit queues.

- [Section 21.2.1: CoS and DSCP Port Settings – Arad Platform Switches](#)
- [Section 21.2.2: Traffic Class Derivations – Arad Platform Switches](#)
- [Section 21.2.3: CoS Rewrite – Arad Platform Switches](#)
- [Section 21.2.4: Transmit Queues and Port Shaping – Arad Platform Switches](#)
- [Section 21.2.5: ECN Configuration – Arad Platform Switches](#)

### 21.2.1 CoS and DSCP Port Settings – Arad Platform Switches

[Section 21.1.1.2](#) describes port trust and default port CoS and DSCP values.

#### Configuring Port Trust Settings

The **qos trust** command configures the QoS port trust mode for the configuration mode interface. Trust enabled ports use packet CoS or DSCP values to classify traffic. The port-trust default for switched ports is *cos*. The port-trust default for routed ports is *dscp*.

- **qos trust cos** specifies *cos* as the port's port-trust mode.
- **qos trust dscp** specifies *dscp* as the port's port-trust mode.
- **no qos trust** specifies *untrusted* as the port's port-trust mode.

The **show qos interfaces trust** command displays the trust mode of specified interfaces.

#### Example

- These commands configure and display the following trust modes:
  - Ethernet 3/5/1: dscp
  - Ethernet 3/5/2: untrusted
  - Ethernet 3/5/3: cos
  - Ethernet 3/5/4: default as a switched port
  - Ethernet 3/6/1: default as a routed port

```
switch(config)#interface ethernet 3/5/1
switch(config-if-Et3/5/1)#qos trust dscp
switch(config-if-Et3/5/1)#interface ethernet 3/5/2
switch(config-if-Et3/5/2)#no qos trust
switch(config-if-Et3/5/2)#interface ethernet 3/5/3
switch(config-if-Et3/5/3)#qos trust cos
switch(config-if-Et3/5/3)#interface ethernet 3/5/4
switch(config-if-Et3/5/4)#switchport
switch(config-if-Et3/5/4)#default qos trust
switch(config-if-Et3/5/4)#interface ethernet 3/6/1
switch(config-if-Et3/6/1)#no switchport
switch(config-if-Et3/6/1)#default qos trust
switch(config-if-Et3/6/1)#show qos interface ethernet 3/5/1 - 3/6/1 trust
```

| Port          | Operational | Trust Mode | Configured |
|---------------|-------------|------------|------------|
| Ethernet3/5/1 | DSCP        |            | DSCP       |
| Ethernet3/5/2 | UNTRUSTED   |            | UNTRUSTED  |
| Ethernet3/5/3 | COS         |            | COS        |
| Ethernet3/5/4 | COS         |            | DEFAULT    |
| Ethernet3/6/1 | DSCP        |            | DEFAULT    |

```
switch(config-if-Et3/6/1)#
```

### Configuring Default Port Settings

Default CoS and DSCP values are assigned to each Ethernet and port channel interface. These commands specify the configuration mode interface commands specify the port's default CoS and DSCP values.

- **qos cos** configures a port's default CoS value.
- **qos dscp** configures a port's default DSCP value.

#### Example

- These commands configure default CoS (4) and DSCP (44) values on Ethernet interface 3/6/2.

```
switch(config)#interface ethernet 3/6/2
switch(config-if-Et3/6/2)#qos cos 4
switch(config-if-Et3/6/2)#qos dscp 44
switch(config-if-Et3/6/2)#show active
interface Ethernet3/6/2
 qos cos 4
 qos dscp 44
switch(config-if-Et3/6/2)#show qos interfaces ethernet 3/6/2
Ethernet3/6/2:
 Trust Mode: COS
 Default COS: 4
 Default DSCP: 44
<-----OUTPUT OMITTED FROM EXAMPLE----->
switch(config-if-Et3/6/2)#
```

## 21.2.2 Traffic Class Derivations – Arad Platform Switches

Section 21.1.1.4 describes traffic classes.

### Traffic Class Derivation Source

Table 21-1 displays the source for deriving a data stream's traffic class.

Table 21-1 Traffic Class Derivation Source: Arad Platform Switches

|                 | Untrusted          | CoS Trusted        | DSCP Trusted        |
|-----------------|--------------------|--------------------|---------------------|
| Untagged Non-IP | Default CoS (port) | Default CoS (port) | Default DSCP (port) |
| Untagged IP     | Default CoS (port) | Default CoS (port) | DSCP (packet)       |
| Tagged Non-IP   | Default CoS (port) | CoS (packet)       | Default DSCP (port) |
| Tagged IP       | Default CoS (port) | CoS (packet)       | DSCP (packet)       |

Section 21.2.1 describes the default CoS and DSCP settings for each port.

### Mapping CoS to Traffic Class

The **qos map cos** command assigns a traffic class to a list of CoS values. Multiple commands create a complete CoS to traffic class map. The switch uses this map to assign a traffic class to data packets on the basis of the packet's CoS field or the chip upon which it is received.

**Example**

- This command assigns the traffic class of 5 to the classes of service 1, 3, 5, and 7.

```
switch(config)#qos map cos 1 3 5 7 to traffic-class 5
switch(config)#show qos maps
Number of Traffic Classes supported: 7
<-----OUTPUT OMITTED FROM EXAMPLE----->
```

```
Cos-tc map:
cos: 0 1 2 3 4 5 6 7

tc: 1 5 2 5 4 5 6 5
```

```
<-----OUTPUT OMITTED FROM EXAMPLE----->
switch(config)#
```

Table 21-2 displays the default CoS to Traffic Class map on Arad platform switches.

**Table 21-2 Default CoS to Traffic Class Map: Arad Platform Switches**

| Inbound CoS   | Untagged                            | 0 | 1 | 2 | 3 | 4 | 5 | 6 | 7 |
|---------------|-------------------------------------|---|---|---|---|---|---|---|---|
| Traffic Class | Derived: use default CoS as inbound | 1 | 0 | 2 | 3 | 4 | 5 | 6 | 7 |

**Mapping DSCP to Traffic Class**

The **qos map dscp** command assigns a traffic class to a set of DSCP values. Multiple commands create a complete DSCP to traffic class map. The switch uses this map to assign a traffic class to data packets on the basis of the packet's DSCP field or the chip upon which it is received.

**Example**

- This command assigns the traffic class of 0 to DSCP values of 12, 24, 41, and 44-47.

```
switch(config)#qos map dscp 12 24 41 44 45 46 47 to traffic-class 0
switch(config)#show qos maps
Number of Traffic Classes supported: 8
<-----OUTPUT OMITTED FROM EXAMPLE----->
```

```
Dscp-tc map:
d1 : d2 0 1 2 3 4 5 6 7 8 9

0 : 1 1 1 1 1 1 1 1 0 0
1 : 0 0 0 0 0 0 2 2 2 2
2 : 2 2 2 2 0 3 3 3 3 3
3 : 3 3 4 4 4 4 4 4 4 4
4 : 5 0 5 5 0 0 0 0 6 6
5 : 6 6 6 6 6 6 7 7 7 7
6 : 7 7 7 7
```

```
<-----OUTPUT OMITTED FROM EXAMPLE----->
switch(config)#
```

Table 21-3 displays the default DSCP to traffic class map on Arad platform switches.

**Table 21-3 Default DSCP to Traffic Class Map: Arad Platform Switches**

| Inbound DSCP  | 0-7 | 8-15 | 16-23 | 24-31 | 32-39 | 40-47 | 48-55 | 56-63 |
|---------------|-----|------|-------|-------|-------|-------|-------|-------|
| Traffic Class | 1   | 0    | 2     | 3     | 4     | 5     | 6     | 7     |

## 21.2.3 CoS Rewrite – Arad Platform Switches

Section 21.1.1.3 describes the CoS rewrite functions.

### Traffic Class to CoS Rewrite Map

The CoS rewrite value is configurable and based on a data stream's traffic class, as specified by the traffic class-CoS rewrite map. The `qos map traffic-class to cos` command assigns a CoS rewrite value to a list of traffic classes. Multiple commands create the complete traffic class–CoS rewrite map.

#### Example

- This command assigns the CoS of two to traffic classes 1, 3, and 5.

```
switch(config)#qos map traffic-class 1 3 5 to cos 2
switch(config)#show qos map
 Number of Traffic Classes supported: 8
<-----OUTPUT OMITTED FROM EXAMPLE----->

Tc-cos map:
tc: 0 1 2 3 4 5 6 7

cos: 1 2 2 2 4 2 6 7

<-----OUTPUT OMITTED FROM EXAMPLE----->
switch(config)#
```

Table 21-4 displays the default Traffic Class to CoS rewrite value map on Arad platform switches.

**Table 21-4 Default Traffic Class to CoS Rewrite Value Map: Arad Platform Switches**

| Traffic Class     | 0 | 1 | 2 | 3 | 4 | 5 | 6 | 7 |
|-------------------|---|---|---|---|---|---|---|---|
| CoS Rewrite Value | 1 | 0 | 2 | 3 | 4 | 5 | 6 | 7 |

### Traffic Class to DSCP Rewrite Map

DSCP rewrite is always disabled on Arad platform switches.

## 21.2.4 Transmit Queues and Port Shaping – Arad Platform Switches

Section 21.1.2 describes transmit queues and port shaping.

Arad platform switches provide 16 physical queues for each egress port: eight unicast and eight multicast queues. Data is scheduled to the physical queues based on transmit queue assignments.

Multicast queue capacity that remains after multicast traffic is serviced is available for unicast traffic of a corresponding priority. Similarly, unicast queue capacity that remains after unicast traffic is serviced is available for overflow multicast traffic. Under conditions of unicast and multicast congestion, egress traffic is evenly split between unicast and multicast traffic.

A data stream's traffic class determines the transmit queue it uses. The switch defines a single traffic class–transmit queue map for unicast and multicast traffic on all Ethernet and port channel interfaces. The `show qos maps` command displays the traffic class–transmit queue map.

Table 21-5 displays the default traffic class to transmit queue map on Arad platform switches.

**Table 21-5 Default Traffic Class to Transmit Queue Map: Arad Platform Switches**

| Traffic Class  | 0 | 1 | 2 | 3 | 4 | 5 | 6 | 7 |
|----------------|---|---|---|---|---|---|---|---|
| Transmit Queue | 0 | 1 | 2 | 3 | 4 | 5 | 6 | 7 |

Transmit queue parameters are configured in tx-queue configuration command mode, which is entered from interface-ethernet configuration mode.

### Mapping Traffic Classes to a Transmit Queue

The **qos map traffic-class to tx-queue** command assigns traffic classes to a transmit queue. Multiple commands complete the traffic class-transmit queue map. Traffic class 7 and transmit queue 7 are always mapped to each other. This association is not editable.

#### Example

- These commands assign traffic classes of 1, 3, and 5 to transmit queue 1, traffic classes 2, 4, and 6 to transmit queue 2, and traffic class 0 to transmit queue 0, then display the resultant map.

```
switch(config)#qos map traffic-class 1 3 5 to tx-queue 1
switch(config)#qos map traffic-class 2 4 6 to tx-queue 2
switch(config)#qos map traffic-class 0 to tx-queue 0
switch(config)#show qos maps
 Number of Traffic Classes supported: 8
 Number of Transmit Queues supported: 8
<-----OUTPUT OMITTED FROM EXAMPLE----->
```

```
Tc - tx-queue map:
tc: 0 1 2 3 4 5 6 7

tx-queue: 0 1 2 1 2 1 2 7
```

```
switch(config)#
```

### Entering Tx-Queue Configuration Mode

The **tx-queue (Arad)** command places the switch in tx-queue configuration mode to configure a transmit queue on the configuration mode interface. Tx-queue 7 is not configurable. The **show qos interfaces** displays the transmit queue configuration for a specified port.

#### Example

- This command enters Tx-queue configuration mode for transmit queue 4 of Ethernet interface 3/3/3.

```
switch(config)#interface ethernet 3/3/3
switch(config-if-Et3/3/3)#tx-queue 4
switch(config-if-Et3/3/3-txq-4)#
```

### Configuring the Shape Rate – Port and Transmit Queues

A port's shape rate specifies its maximum outbound traffic bandwidth. A transmit queue's shape rate specifies the queue's maximum outbound bandwidth. Shape rate commands specify data rates in kbps.

Enabling port shaping on an interface disables queue shaping internally. Disabling port shaping restores queue shaping as specified in *running-config*.

- To configure a port's shape rate, enter **shape rate (Interface – Arad)** from the port's interface configuration mode.
- To configure a transmit queue's shape rate, enter **shape rate (Tx-queue – Arad)** from the queue's tx-queue configuration mode.

### Examples

- This command configures a port shape rate of 5 Gbps on Ethernet interface 3/5/1.

```
switch(config)#interface ethernet 3/5/1
switch(config-if-Et3/5/1)#shape rate 5000000
switch(config-if-Et3/5/1)#show qos interfaces ethernet 3/5/1
Ethernet3/5/1:
<-----OUTPUT OMITTED FROM EXAMPLE----->
Port shaping rate: 5000012 / 5000000 kbps

Tx Bandwidth Shape Rate Priority ECN
Queue (percent) (units)

7 - / - - / - (-) SP / SP D
<-----OUTPUT OMITTED FROM EXAMPLE----->
switch(config-if-Et3/5/1)#
```

- These commands configure a shape rate of 1 Gbps on transmit queues 3 and 4 of Ethernet interface 3/4/1.

```
switch(config)#interface ethernet 3/4/1
switch(config-if-Et3/4/1)#tx-queue 4
switch(config-if-Et3/4/1-txq-4)#shape rate 1000000 kbps
switch(config-if-Et3/4/1-txq-4)#tx-queue 3
switch(config-if-Et3/4/1-txq-3)#shape rate 1000000 kbps
switch(config-if-Et3/4/1-txq-3)#show qos interface ethernet 3/4/1
Ethernet3/4/1:
<-----OUTPUT OMITTED FROM EXAMPLE----->
Port shaping rate: disabled

Tx Bandwidth Shape Rate Priority ECN
Queue (percent) (units)

7 - / - - / - (-) SP / SP D
6 - / - - / - (-) SP / SP D
5 - / - - / - (-) SP / SP D
4 - / - 999 / 1000 (Mbps) SP / SP D
3 - / - 999 / 1000 (Mbps) SP / SP D
2 - / - - / - (-) SP / SP D
1 - / - - / - (-) SP / SP D
0 - / - - / - (-) SP / SP D
<-----OUTPUT OMITTED FROM EXAMPLE----->
switch(config-if-Et3/4/1-txq-3)#
```

### Configuring Queue Priority

The **priority (Arad)** command configures a transmit queue's priority type:

- The **priority strict** command configures the queue as a strict priority queue.
- The **no priority** command configures the queue as a round robin queue.

A queue's configuration as *round robin* also applies to all lower priority queues regardless of other configuration statements.

The **bandwidth percent (Arad)** command configures a round robin queue's bandwidth share. The cumulative operational bandwidth of all round robin queues is always less than or equal to 100%. If the cumulative configured bandwidth is greater than 100%, each port's operational bandwidth is its configured bandwidth divided by the cumulative configured bandwidth.

### Example

- These commands configure queues 0 through 3 (Ethernet interface 3/5/1) as round robin, then allocate bandwidth for three queues at 30% and one queue at 10%.

The **no priority** statement for queue 3 also configures queues 0, 1, and 2 as round robin queues. Removing this statement reverts the other queues to *strict priority* type unless *running-config* contains a **no priority** statement for one of these queues.

```
switch(config)#interface ethernet 3/5/1
switch(config-if-Et3/5/1)#tx-queue 3
switch(config-if-Et3/5/1-txq-3)#no priority
switch(config-if-Et3/5/1-txq-3)#bandwidth percent 10
switch(config-if-Et3/5/1-txq-3)#tx-queue 2
switch(config-if-Et3/5/1-txq-2)#bandwidth percent 30
switch(config-if-Et3/5/1-txq-2)#tx-queue 1
switch(config-if-Et3/5/1-txq-1)#bandwidth percent 30
switch(config-if-Et3/5/1-txq-1)#tx-queue 0
switch(config-if-Et3/5/1-txq-0)#bandwidth percent 30
switch(config-if-Et3/5/1-txq-0)#show qos interfaces ethernet 3/5/1
Ethernet3/5/1:
<-----OUTPUT OMITTED FROM EXAMPLE----->
 Tx Bandwidth Shape Rate Priority ECN
 Queue (percent) (units)

 7 - / - - / - (-) SP / SP D
 6 - / - - / - (-) SP / SP D
 5 - / - - / - (-) SP / SP D
 4 - / - - / - (-) SP / SP D
 3 10 / 10 - / - (-) RR / RR D
 2 30 / 30 - / - (-) RR / SP D
 1 30 / 30 - / - (-) RR / SP D
 0 30 / 30 - / - (-) RR / SP D
<-----OUTPUT OMITTED FROM EXAMPLE----->
switch(config-if-Et3/5/1-txq-0)#
```

Changing the bandwidth percentage for queue 3 to 30 changes the operational bandwidth of each queue to its configured bandwidth divided by 120% (10%+20%+30%+60%).

```
switch(config-if-Et3/5/1-txq-0)#tx-queue 3
switch(config-if-Et3/5/1-txq-3)#bandwidth percent 30
switch(config-if-Et3/5/1-txq-3)#show qos interfaces ethernet 3/5/1
Ethernet3/5/1:
<-----OUTPUT OMITTED FROM EXAMPLE----->
 Port shaping rate: disabled

 Tx Bandwidth Shape Rate Priority ECN
 Queue (percent) (units)

 7 - / - - / - (-) SP / SP D
 6 - / - - / - (-) SP / SP D
 5 - / - - / - (-) SP / SP D
 4 - / - - / - (-) SP / SP D
 3 24 / 30 - / - (-) RR / RR D
 2 24 / 30 - / - (-) RR / SP D
 1 24 / 30 - / - (-) RR / SP D
 0 24 / 30 - / - (-) RR / SP D

Note: Values are displayed as Operational/Configured
<-----OUTPUT OMITTED FROM EXAMPLE----->
switch(config-if-Et3/5/1-txq-3)#
```

## 21.2.5 ECN Configuration – Arad Platform Switches

[Section 21.1.3](#) describes Explicit Congestion Notification (ECN).



ECN is independently configurable on all egress queues of each Ethernet interface. ECN settings for Port-Channels are applied on each of the channel's member Ethernet interfaces. Average queue length is tracked for transmit queues. When it reaches maximum threshold, all subsequent packets are marked.

Although the switch does not limit the number of queues that can be configured for ECN, hardware table limitations restrict the number of queues that can simultaneously implement ECN.

The **random-detect ecn (Arad)** command enables ECN marking for the configuration mode unicast transmit queue and specifies threshold queue sizes.

#### Example

- These commands enable ECN marking of unicast packets from unicast transmit queue 4 of Ethernet interface 3/5/1, setting thresholds at 128 kbytes and 1280 kbytes.

```
switch(config)#interface ethernet 3/5/1
switch(config-if-Et3/5/1)#tx-queue 4
switch(config-if-Et3/5/1-txq-4)#random-detect ecn minimum-threshold 128 kbytes
maximum-threshold 1280 kbyte
switch(config-if-Et3/5/1-txq-4)#show active
interface Ethernet3/5/1
 tx-queue 4
 random-detect ecn minimum-threshold 128 kbytes maximum-threshold 1280 kbytes
switch(config-if-Et3/5/1-txq-4)#
```

## 21.3 QoS Configuration: FM6000 Platform Switches

Implementing QoS on an FM6000 platform switch consists of configuring port trust settings, default port settings, default traffic classes, conversion maps, and transmit queues.

- [Section 21.3.1: CoS and DSCP Port Settings – FM6000 Platform Switches](#)
- [Section 21.3.2: Traffic Class Derivations – FM6000 Platform Switches](#)
- [Section 21.3.3: CoS and DSCP Rewrite – FM6000 Platform Switches](#)
- [Section 21.3.4: Transmit Queues and Port Shaping – FM6000 Platform Switches](#)

### 21.3.1 CoS and DSCP Port Settings – FM6000 Platform Switches

[Section 21.1.1.2](#) describes port trust and default port CoS and DSCP values.

#### Configuring Port Trust Settings

The **qos trust** command configures the QoS port trust mode for the configuration mode interface. Trust enabled ports use packet CoS or DSCP values to classify traffic. The port-trust default for switched ports is *cos*. The port-trust default for routed ports is *dscp*.

- **qos trust cos** specifies *cos* as the port's port-trust mode.
- **qos trust dscp** specifies *dscp* as the port's port-trust mode.
- **no qos trust** specifies *untrusted* as the port's port-trust mode.

The **show qos interfaces trust** command displays the trust mode of specified interfaces.

#### Example

- These commands configure and display the following trust modes:
  - Ethernet 15: dscp
  - Ethernet 16: untrusted
  - Ethernet 17: cos
  - Ethernet 18: default as a switched port
  - Ethernet 19: default as a routed port

```
switch(config)#interface ethernet 15
switch(config-if-Et15)#qos trust dscp
switch(config-if-Et15)#interface ethernet 16
switch(config-if-Et16)#no qos trust
switch(config-if-Et16)#interface ethernet 17
switch(config-if-Et17)#qos trust cos
switch(config-if-Et17)#interface ethernet 18
switch(config-if-Et18)#switchport
switch(config-if-Et18)#default qos trust
switch(config-if-Et19)#interface ethernet 19
switch(config-if-Et19)#no switchport
switch(config-if-Et19)#default qos trust
switch(config-if-Et19)#show qos interface ethernet 15 - 19 trust
```

| Port       | Trust Mode  |            |
|------------|-------------|------------|
|            | Operational | Configured |
| Ethernet15 | DSCP        | DSCP       |
| Ethernet16 | UNTRUSTED   | UNTRUSTED  |
| Ethernet17 | COS         | COS        |
| Ethernet18 | COS         | DEFAULT    |
| Ethernet19 | DSCP        | DEFAULT    |

```
switch(config-if-Et19)#
```

## Configuring Default Port Settings

Default CoS and DSCP settings are assigned to individual port channel and Ethernet interfaces. These configuration mode interface commands specify the port's default CoS and DSCP values.

- **qos cos** configures a port's default CoS value.
- **qos dscp** configures a port's default DSCP value.

### Example

- These commands configure default CoS (4) and DSCP (44) settings on Ethernet interface 19.

```
switch(config)#interface ethernet 19
switch(config-if-Et19)#qos cos 4
switch(config-if-Et19)#qos dscp 44
switch(config-if-Et19)#show active
interface Ethernet19
 qos cos 4
 qos dscp 44
switch(config-if-Et19)#show qos interfaces ethernet 19
Ethernet19:
 Trust Mode: COS
 Default COS: 4
 Default DSCP: 44
<-----OUTPUT OMITTED FROM EXAMPLE----->
switch(config-if-Et19)#
```

## 21.3.2 Traffic Class Derivations – FM6000 Platform Switches

Section 21.1.1.4 describes traffic classes.

### Traffic Class Derivation Source

Table 21-6 displays the source for deriving a data stream's traffic class.

Table 21-6 Traffic Class Derivation Source: FM6000 Platform Switches

|                 | Untrusted          | CoS Trusted        | DSCP Trusted        |
|-----------------|--------------------|--------------------|---------------------|
| Untagged Non-IP | Default CoS (port) | Default CoS (port) | Default DSCP (port) |
| Untagged IP     | Default CoS (port) | Default CoS (port) | DSCP (packet)       |
| Tagged Non-IP   | Default CoS (port) | CoS (packet)       | Default DSCP (port) |
| Tagged IP       | Default CoS (port) | CoS (packet)       | DSCP (packet)       |

Section 21.3.1 describes the default CoS and DSCP settings for each port.

### Mapping CoS to Traffic Class

The **qos map cos** command assigns a traffic class to a list of CoS settings. Multiple commands create a complete CoS to traffic class map. The switch uses this map to assign a traffic class to data packets on the basis of the packet's CoS field or the port upon which it is received.

**Example**

- This command assigns the traffic class of 5 to the classes of service 1, 3, 5, and 7.

```
switch(config)#qos map cos 1 3 5 7 to traffic-class 5
switch(config)#show qos maps
Number of Traffic Classes supported: 7
<-----OUTPUT OMITTED FROM EXAMPLE----->
```

```
Cos-tc map:
cos: 0 1 2 3 4 5 6 7

tc: 1 5 2 5 4 5 6 5
```

```
<-----OUTPUT OMITTED FROM EXAMPLE----->
switch(config)#
```

Table 21-7 displays the default CoS to Traffic Class map on FM6000 platform switches.

**Table 21-7 Default CoS to Traffic Class Map: FM6000 Platform Switches**

| Inbound CoS   | Untagged                                | 0 | 1 | 2 | 3 | 4 | 5 | 6 | 7 |
|---------------|-----------------------------------------|---|---|---|---|---|---|---|---|
| Traffic Class | Derived: use default CoS as inbound CoS | 1 | 0 | 2 | 3 | 4 | 5 | 6 | 7 |

**Mapping DSCP to Traffic Class**

The **qos map dscp** command assigns a traffic class to a set of DSCP values. Multiple commands create a complete DSCP to traffic class map. The switch uses this map to assign a traffic class to data packets on the basis of the packet's DSCP field or the chip upon which it is received.

**Example**

- This command assigns the traffic class of three to the DSCP values of 12, 13, 25, and 37.

```
switch(config)#qos map dscp 12 13 25 37 to traffic-class 3
switch(config)#show qos map
Number of Traffic Classes supported: 7
<-----OUTPUT OMITTED FROM EXAMPLE----->
```

```
Dscp-tc map:
d1 : d2 0 1 2 3 4 5 6 7 8 9

0 : 1 1 1 1 1 1 1 1 0 0
1 : 0 0 3 3 0 0 2 2 2 2
2 : 2 2 2 2 3 3 3 3 3 3
3 : 3 3 4 4 4 4 4 3 4 4
4 : 5 5 5 5 5 5 5 5 6 6
5 : 6 6 6 6 6 6 7 7 7 7
6 : 7 7 7 7
```

```
<-----OUTPUT OMITTED FROM EXAMPLE----->
switch(config)#
```

Table 21-8 displays the default DSCP to Traffic Class map on FM6000 platform switches.

**Table 21-8 Default DSCP to Traffic Class Map: FM6000 Platform Switches**

| Inbound DSCP  | 0-7 | 8-15 | 16-23 | 24-31 | 32-39 | 40-47 | 48-55 | 56-63 |
|---------------|-----|------|-------|-------|-------|-------|-------|-------|
| Traffic Class | 1   | 0    | 2     | 3     | 4     | 5     | 6     | 7     |

### 21.3.3 CoS and DSCP Rewrite – FM6000 Platform Switches

Section 21.1.1.3 describes the CoS and DSCP rewrite functions.

#### Traffic Class to CoS Rewrite Map

The CoS rewrite value is configurable and based on a data stream's traffic class, as specified by the traffic class-CoS rewrite map. The `qos map traffic-class to cos` command assigns a CoS rewrite value to a list of traffic classes. Multiple commands create the complete traffic class–CoS rewrite map.

#### Example

- This command assigns the CoS rewrite value of two to traffic classes 1, 3, and 5.

```
switch(config)#qos map traffic-class 1 3 5 to cos 2
switch(config)#show qos map
 Number of Traffic Classes supported: 7
<-----OUTPUT OMITTED FROM EXAMPLE----->

Tc - tx-queue map:
tc: 0 1 2 3 4 5 6 7

tx-queue: 0 1 2 3 4 5 6 7

<-----OUTPUT OMITTED FROM EXAMPLE----->
switch(config)#
```

Table 21-9 displays the default traffic class–CoS rewrite map on FM6000 platform switches.

**Table 21-9 Default Traffic Class to CoS Rewrite Map: FM6000 Platform Switches**

| Traffic Class     | 0 | 1 | 2 | 3 | 4 | 5 | 6 | 7 |
|-------------------|---|---|---|---|---|---|---|---|
| CoS Rewrite Value | 1 | 0 | 2 | 3 | 4 | 5 | 6 | 7 |

#### Traffic Class to DSCP Rewrite Map

The DSCP rewrite value is configurable and based on a data stream's traffic class, as specified by the traffic class-DSCP rewrite map. The `qos map traffic-class to dscp` command assigns a DSCP rewrite value to a list of traffic classes. Multiple commands create the complete traffic class-DSCP rewrite map.

#### Example

- This command assigns the DSCP rewrite value of 37 to traffic classes 2, 4, and 6.

```
switch(config)#qos map traffic-class 2 4 6 to dscp 37
switch(config)#show qos map
 Number of Traffic Classes supported: 7
<-----OUTPUT OMITTED FROM EXAMPLE----->

Tc-dscp map:
tc: 0 1 2 3 4 5 6 7

dscp: 8 0 37 24 37 40 37 56

<-----OUTPUT OMITTED FROM EXAMPLE----->
switch(config)#
```

Table 21-10 displays the default traffic class–DSCP rewrite map on on FM6000 platform switches.

**Table 21-10 Default Traffic Class to DSCP Rewrite Map: FM6000 Platform Switches**

| Traffic Class      | 0 | 1 | 2  | 3  | 4  | 5  | 6  | 7  |
|--------------------|---|---|----|----|----|----|----|----|
| DSCP Rewrite Value | 8 | 0 | 16 | 24 | 32 | 40 | 48 | 56 |

### 21.3.4 Transmit Queues and Port Shaping – FM6000 Platform Switches

Section 21.1.2 describes transmit queues and port shaping.

A data stream's traffic class determines the transmit queue it uses. The switch defines a single traffic class-transmit queue map for all Ethernet and port channel interfaces and is used for unicast and multicast traffic. The **show qos maps** command displays the traffic class to transmit queue map.

Table 21-11 displays the default traffic class to transmit queue map on FM6000 platform switches.

**Table 21-11 Default Traffic Class to Transmit Queue Map: FM6000 Platform Switches**

| Traffic Class  | 0 | 1 | 2 | 3 | 4 | 5 | 6 | 7 |
|----------------|---|---|---|---|---|---|---|---|
| Transmit Queue | 0 | 1 | 2 | 3 | 4 | 5 | 6 | 7 |

#### Mapping Traffic Classes to a Transmit Queue

The **qos map traffic-class to tx-queue** command assigns traffic classes to a transmit queue. Multiple commands create the complete map.

#### Example

- These commands assign traffic classes of 1, 3, and 5 to transmit queue 1, traffic classes 2, 4, and 6 to transmit queue 2, and traffic class 0 to transmit queue 0, then display the resultant map.

```
switch(config)#qos map traffic-class 1 3 5 to tx-queue 1
switch(config)#qos map traffic-class 2 4 6 to tx-queue 2
switch(config)#qos map traffic-class 0 to tx-queue 0
switch(config)#show qos maps
 Number of Traffic Classes supported: 8
 Number of Transmit Queues supported: 8
<-----OUTPUT OMITTED FROM EXAMPLE----->

Tc - tx-queue map:
tc: 0 1 2 3 4 5 6 7

tx-queue: 0 1 2 1 2 1 2 7

switch(config)#
```

#### Entering TX-Queue Configuration Mode

Transmit queues are configurable on Ethernet ports and port channels. Queue parameters are configured in tx-queue configuration command mode, which is entered from interface ethernet configuration mode. The **tx-queue (FM6000)** command places the switch in tx-queue configuration mode. The **show qos interfaces** displays the transmit queue configuration for a specified port.

#### Example

- This command enters tx-queue configuration mode for transmit queue 3 of Ethernet interface 5.

```
switch(config)#interface ethernet 5
switch(config-if-Et5)#tx-queue 3
switch(config-if-Et5-txq-3)#
```

#### Configuring the Shape Rate – Port and Transmit Queues

A port's shape rate specifies its maximum outbound traffic bandwidth. A transmit queue's shape rate specifies the queue's maximum outbound bandwidth. Shape rate commands specify data rates in kbps

- To configure a port's shape rate, enter **shape rate (Interface – FM6000)** from the port's interface configuration mode.

- To configure a transmit queue's shape rate, enter **shape rate (Tx-queue – FM6000)** from the queue's tx-queue configuration mode.

### Example

- These commands configure a shape rate of 5 Gbs on Ethernet port 3, then configure the shape rate for the following transmit queues:
  - transmit queues 0, 1, and 2: 500 Mbps
  - transmit queues 3, 4, and 5: 400 Mbps

```
switch(config)#interface ethernet 3
switch(config-if-Et3)#shape rate 5000000
switch(config-if-Et3)#tx-queue 0
switch(config-if-Et3-txq-0)#shape rate 500000
switch(config-if-Et3-txq-0)#tx-queue 1
switch(config-if-Et3-txq-1)#shape rate 500000
switch(config-if-Et3-txq-1)#tx-queue 3
switch(config-if-Et3-txq-3)#shape rate 400000
switch(config-if-Et3-txq-3)#tx-queue 4
switch(config-if-Et3-txq-4)#shape rate 400000
switch(config-if-Et3-txq-4)#tx-queue 5
switch(config-if-Et3-txq-5)#shape rate 400000
switch(config-if-Et3-txq-5)#exit
switch(config-if-Et3)#show qos interface ethernet 3
Ethernet3:
<-----OUTPUT OMITTED FROM EXAMPLE----->
```

Port shaping rate: 5000000Kbps

| Tx-Queue | Bandwidth<br>(percent) | Shape Rate<br>(Kbps) | Priority |
|----------|------------------------|----------------------|----------|
| 7        | N/A                    | disabled             | strict   |
| 6        | N/A                    | disabled             | strict   |
| 5        | N/A                    | 400000               | strict   |
| 4        | N/A                    | 400000               | strict   |
| 3        | N/A                    | 400000               | strict   |
| 2        | N/A                    | disabled             | strict   |
| 1        | N/A                    | 500000               | strict   |
| 0        | N/A                    | 500000               | strict   |

```
switch(config-if-Et3)#
```

### Configuring Queue Priority

Queue priority rank is denoted by the queue number; transmit queues with higher numbers have higher priority. The **priority (FM6000)** command configures a transmit queue's priority type:

- priority strict** configures the queue as a strict priority queue.
- no priority** configures the queue as a round robin queue.

A queue's configuration as *round robin* also applies to all lower priority queues regardless of other configuration statements.

The **bandwidth percent (FM6000)** command configures a round robin queue's bandwidth share. The cumulative operational bandwidth of all round robin queues is always less than or equal to 100%. If the cumulative configured bandwidth is greater than 100%, each port's operational bandwidth is its configured bandwidth divided by the cumulative configured bandwidth.

**Example**

- These commands configure transmit queue 3 (on Ethernet interface 19) as a round robin queue, then allocates 10%, 20%, 30%, and 40% bandwidth to queues 0 through 3.

The **no priority** statement for queue 3 also configures queues 0, 1, and 2 as round robin queues. Removing this statement reverts the other queues to *strict priority* type unless *running-config* contains a **no priority** statement for one of these queues.

```
switch(config)#interface ethernet 19
switch(config-if-Et19)#tx-queue 3
switch(config-if-Et19-txq-3)#no priority
switch(config-if-Et19-txq-3)#bandwidth percent 40
switch(config-if-Et19-txq-2)#tx-queue 2
switch(config-if-Et19-txq-2)#bandwidth percent 30
switch(config-if-Et19-txq-2)#tx-queue 1
switch(config-if-Et19-txq-1)#bandwidth percent 20
switch(config-if-Et19-txq-1)#tx-queue 0
switch(config-if-Et19-txq-0)#bandwidth percent 10
switch(config-if-Et19-txq-0)#show qos interface ethernet 19
Ethernet19:
```

<-----OUTPUT OMITTED FROM EXAMPLE----->

Port shaping rate: disabled

| Tx-Queue | Bandwidth<br>(percent) | Shape Rate<br>(Kbps) | Priority    |
|----------|------------------------|----------------------|-------------|
| 7        | N/A                    | disabled             | strict      |
| 6        | N/A                    | disabled             | strict      |
| 5        | N/A                    | disabled             | strict      |
| 4        | N/A                    | disabled             | strict      |
| 3        | 40                     | disabled             | round-robin |
| 2        | 30                     | disabled             | round-robin |
| 1        | 20                     | disabled             | round-robin |
| 0        | 10                     | disabled             | round-robin |

```
switch(config-if-Et19-txq-0)#
```

Changing the bandwidth percentage for queue 3 to 60 changes the operational bandwidth of each queue to its configured bandwidth divided by 120% (10%+20%+30%+60%).

```
switch(config-if-Et19-txq-0)#tx-queue 3
switch(config-if-Et19-txq-3)#bandwidth percent 60
switch(config-if-Et19-txq-3)#show qos interface ethernet 19
Ethernet19:
```

<-----OUTPUT OMITTED FROM EXAMPLE----->

Port shaping rate: disabled

| Tx-Queue | Bandwidth<br>(percent) | Shape Rate<br>(Kbps) | Priority    |
|----------|------------------------|----------------------|-------------|
| 7        | N/A                    | disabled             | strict      |
| 6        | N/A                    | disabled             | strict      |
| 5        | N/A                    | disabled             | strict      |
| 4        | N/A                    | disabled             | strict      |
| 3        | 49                     | disabled             | round-robin |
| 2        | 24                     | disabled             | round-robin |
| 1        | 16                     | disabled             | round-robin |
| 0        | 8                      | disabled             | round-robin |

```
switch(config-if-Et19-txq-3)#
```



## 21.4 QoS Configuration: Petra Platform Switches

Implementing QoS on a Petra platform switch consists of configuring port trust settings, default port settings, default traffic classes, conversion maps, and transmit queues.

- [Section 21.4.1: CoS and DSCP Port Settings – Petra Platform Switches](#)
- [Section 21.4.2: Traffic Class Derivations – Petra Platform Switches](#)
- [Section 21.4.3: CoS Rewrite – Petra Platform Switches](#)
- [Section 21.4.4: Transmit Queues and Port Shaping – Petra Platform Switches](#)

### 21.4.1 CoS and DSCP Port Settings – Petra Platform Switches

[Section 21.1.1.2](#) describes port trust and default port CoS and DSCP values.

#### Configuring Port Trust Settings

The **qos trust** command configures the QoS port trust mode for the configuration mode interface. Trust enabled ports use packet CoS or DSCP values to classify traffic. The port-trust default for switched ports is *cos*. The port-trust default for routed ports is *dscp*.

- **qos trust cos** specifies *cos* as the port's port-trust mode.
- **qos trust dscp** specifies *dscp* as the port's port-trust mode.
- **no qos trust** specifies *untrusted* as the port's port-trust mode.

The **show qos interfaces trust** command displays the trust mode of specified interfaces.

#### Example

- These commands configure and display the following trust modes:
  - Ethernet 3/25: dscp
  - Ethernet 3/26: untrusted
  - Ethernet 3/27: cos
  - Ethernet 3/28: default as a switched port
  - Ethernet 3/29: default as a routed port

```
switch(config)#interface ethernet 3/25
switch(config-if-Et3/25)#qos trust dscp
switch(config-if-Et3/25)#interface ethernet 3/26
switch(config-if-Et3/26)#no qos trust
switch(config-if-Et3/26)#interface ethernet 3/27
switch(config-if-Et3/27)#qos trust cos
switch(config-if-Et3/27)#interface ethernet 3/28
switch(config-if-Et3/28)#switchport
switch(config-if-Et3/28)#default qos trust
switch(config-if-Et3/28)#interface ethernet 3/29
switch(config-if-Et3/29)#no switchport
switch(config-if-Et3/29)#default qos trust
switch(config-if-Et3/29)#show qos interface ethernet 3/25 - 3/29 trust
```

| Port         | Operational | Trust Mode | Configured |
|--------------|-------------|------------|------------|
| Ethernet3/25 | DSCP        |            | DSCP       |
| Ethernet3/26 | UNTRUSTED   |            | UNTRUSTED  |
| Ethernet3/27 | COS         |            | COS        |
| Ethernet3/28 | COS         |            | DEFAULT    |
| Ethernet3/29 | DSCP        |            | DEFAULT    |

```
switch(config-if-Et3/29)#
```

## Configuring Default Port Settings

Port channel and Ethernet interfaces are not assigned default CoS or DSCP settings.

## 21.4.2 Traffic Class Derivations – Petra Platform Switches

Section 21.1.1.4 describes traffic classes.

### Traffic Class Derivation Source

Table 21-12 displays the source for deriving a data stream's default traffic class.

**Table 21-12 Traffic Class Derivation Source: Petra Platform Switches**

|                 | Untrusted         | CoS Trusted       | DSCP Trusted      |
|-----------------|-------------------|-------------------|-------------------|
| Untagged Non-IP | Default TC (chip) | Default TC (chip) | Default TC (chip) |
| Untagged IP     | Default TC (chip) | Default TC (chip) | DSCP (packet)     |
| Tagged Non-IP   | Default TC (chip) | CoS (packet)      | Default TC (chip) |
| Tagged IP       | Default TC (chip) | CoS (packet)      | DSCP (packet)     |

### Configuring Default Traffic Class

Petra platform switches assign a default traffic class to the set of Ethernet interfaces controlled by individual PetraA chips. Default traffic class values are configurable for each PetraA chip, not individual interfaces.

The **platform petraA traffic-class** command specifies the default traffic class used by all ports controlled by a specified chip. The **show platform petraA traffic-class** command displays traffic class assignments.

#### Example

- This command configures the default traffic class to five for the ports 32-39 on linecard 3 (7500 Series).
 

```
switch(config)#platform petraA petra3/4 traffic-class 5
switch(config)#show platform petraA module 3 traffic-class
Petra3/0 traffic-class: 1
Petra3/1 traffic-class: 1
Petra3/2 traffic-class: 1
Petra3/3 traffic-class: 1
Petra3/4 traffic-class: 5
Petra3/5 traffic-class: 1
switch(config)#
```
- This command configures the default traffic class to three for all ports on linecard 6 (7500 Series).
 

```
switch(config)#platform petraA module 6 traffic-class 6
switch(config)#show platform petraA module 6 traffic-class
Petra6/0 traffic-class: 6
Petra6/1 traffic-class: 6
Petra6/2 traffic-class: 6
Petra6/3 traffic-class: 6
Petra6/4 traffic-class: 6
Petra6/5 traffic-class: 6
switch(config)#
```

### Mapping CoS to Traffic Class

The **qos map cos** command assigns a traffic class to a list of CoS settings. Multiple commands create a complete CoS–traffic class map. The switch uses this map to assign a traffic class to data packets on the basis of the packet's CoS field or the port upon which it is received.

**Example**

- This command assigns the traffic class of 4 to the classes of service 1, 3, 5, and 7.

```
switch(config)#qos map cos 1 3 5 7 to traffic-class 4
switch(config)#show qos maps
Number of Traffic Classes supported: 8
<-----OUTPUT OMITTED FROM EXAMPLE----->
```

```
Cos-tc map:
cos: 0 1 2 3 4 5 6 7

tc: 1 4 2 4 4 4 6 4
```

```
<-----OUTPUT OMITTED FROM EXAMPLE----->
switch(config)#
```

Table 21-13 displays the default CoS to traffic class map on Petra platform switches.

**Table 21-13 Default CoS to Traffic Class Map: Petra Platform Switches**

| Inbound CoS   | untagged                                | 0 | 1 | 2 | 3 | 4 | 5 | 6 | 7 |
|---------------|-----------------------------------------|---|---|---|---|---|---|---|---|
| Traffic Class | Derived: use default CoS as inbound CoS | 1 | 0 | 2 | 3 | 4 | 5 | 6 | 7 |

**Mapping DSCP to Traffic Class**

The **qos map dscp** command assigns a traffic class to a set of DSCP values. Multiple commands create a complete DSCP to traffic class map. The switch uses this map to assign a traffic class to data packets on the basis of the packet's DSCP field or the chip upon which it is received.

**Example**

- This command assigns the traffic class of three to the DSCP values of 12, 13, 25, and 37.

```
switch(config)#qos map dscp 12 13 14 25 48 to traffic-class 3
switch(config)#show qos maps
Number of Traffic Classes supported: 8
<-----OUTPUT OMITTED FROM EXAMPLE----->
```

```
Dscp-tc map:
d1 : d2 0 1 2 3 4 5 6 7 8 9

0 : 1 1 1 1 1 1 1 1 0 0
1 : 0 0 3 3 3 0 2 2 2 2
2 : 2 2 2 2 3 3 3 3 3 3
3 : 3 3 4 4 4 4 4 4 4 4
4 : 5 5 5 5 5 5 5 5 3 6
5 : 6 6 6 6 6 6 7 7 7 7
6 : 7 7 7 7
```

```
<-----OUTPUT OMITTED FROM EXAMPLE----->
switch(config)#
```

Table 21-14 displays the default DSCP to Traffic Class map on Petra platform switches.

**Table 21-14 Default DSCP to Traffic Class Map: Petra Platform Switches**

| Inbound DSCP  | 0-7 | 8-15 | 16-23 | 24-31 | 32-39 | 40-47 | 48-55 | 56-63 |
|---------------|-----|------|-------|-------|-------|-------|-------|-------|
| Traffic Class | 1   | 0    | 2     | 3     | 4     | 5     | 6     | 7     |

### 21.4.3 CoS Rewrite – Petra Platform Switches

Section 21.1.1.3 describes the CoS rewrite function.

#### Traffic Class to CoS Rewrite Map

The CoS rewrite value is configurable and based on a data stream's traffic class, as specified by the traffic class-CoS rewrite map. The `qos map traffic-class to cos` command assigns a CoS rewrite value to a list of traffic classes. Multiple commands create the complete traffic class-CoS rewrite map.

#### Example

- This command assigns the CoS of two to traffic classes 1, 3, and 5.

```
switch(config)#qos map traffic-class 1 3 5 to cos 2
switch(config)#show qos map
 Number of Traffic Classes supported: 8
<-----OUTPUT OMITTED FROM EXAMPLE----->

Tc-cos map:
tc: 0 1 2 3 4 5 6 7

cos: 1 2 2 2 4 2 6 7

<-----OUTPUT OMITTED FROM EXAMPLE----->
switch(config)#
```

Table 21-15 displays the default Traffic Class to CoS rewrite value map on Petra platform switches.

**Table 21-15 Default Traffic Class to CoS Rewrite Value Map: Petra Platform Switches**

| Traffic Class     | 0 | 1 | 2 | 3 | 4 | 5 | 6 | 7 |
|-------------------|---|---|---|---|---|---|---|---|
| CoS Rewrite Value | 1 | 0 | 2 | 3 | 4 | 5 | 6 | 7 |

#### Traffic Class to DSCP Rewrite Map

DSCP rewrite is always disabled on Petra platform switches.

### 21.4.4 Transmit Queues and Port Shaping – Petra Platform Switches

Section 21.1.2 describes transmit queues and port shaping.

Petra platform switches provide four physical queues for each egress port: Unicast High, Unicast Low, Multicast High, and Multicast Low. Data is scheduled for the high or low queue based on its priority as defined by its transmit queue assignment (unicast traffic) or traffic class (multicast traffic), as shown in Table 21-16. A Petra transmit queue is a data structure that defines scheduling of unicast traffic among physical egress queues.

**Table 21-16 Traffic Distribution to Egress Port Queues**

|                   | High Priority Queue   | Low Priority Queue    |
|-------------------|-----------------------|-----------------------|
| Unicast Traffic   | Transmit Queues 5 – 7 | Transmit Queues 0 – 4 |
| Multicast Traffic | Traffic Classes 5 – 7 | Traffic Classes 0 – 4 |

Multicast queue capacity that is available after multicast traffic is serviced is used for unicast traffic of a corresponding priority. Similarly, unicast queue capacity that is available after unicast traffic is serviced is used for overflow multicast traffic. Under conditions of unicast and multicast congestion, egress traffic is evenly split between unicast and multicast traffic.

Section 21.4.4.1 describes unicast transmit queues and shaping. Section 21.4.4.2 describes multicast priority and traffic classes.

### 21.4.4.1 Unicast Transmit Queues and Port Shaping

A data stream's traffic class determines the transmit queue it uses. The switch defines a single traffic class–transmit queue map for unicast traffic on all Ethernet interfaces. The **show qos maps** command displays the traffic class–transmit queue map. Table 21-17 displays the default traffic class to transmit queue map on Petra platform switches.

**Table 21-17 Default Traffic Class to Transmit Queue Map: Petra Platform Switches**

| Traffic Class  | 0 | 1 | 2 | 3 | 4 | 5 | 6 | 7 |
|----------------|---|---|---|---|---|---|---|---|
| Transmit Queue | 0 | 1 | 2 | 3 | 4 | 5 | 6 | 7 |

Transmit queue parameters are configured in tx-queue configuration command mode.

#### Mapping Traffic Classes to a Transmit Queue

The **qos map traffic-class to tx-queue** command assigns traffic classes to a transmit queue. Multiple commands complete the traffic class–transmit queue map. Traffic class 7 and transmit queue 7 are always mapped to each other. This association is not editable.

#### Example

- These commands assign traffic classes of 1, 3, and 5 to transmit queue 1, traffic classes 2, 4, and 6 to transmit queue 2, and traffic class 0 to transmit queue 0, then display the resultant map.

```
switch(config)#qos map traffic-class 1 3 5 to tx-queue 1
switch(config)#qos map traffic-class 2 4 6 to tx-queue 2
switch(config)#qos map traffic-class 0 to tx-queue 0
switch(config)#show qos maps
 Number of Traffic Classes supported: 8
 Number of Transmit Queues supported: 8
<-----OUTPUT OMITTED FROM EXAMPLE----->
 Tc - tx-queue map:
 tc: 0 1 2 3 4 5 6 7

 tx-queue: 0 1 2 1 2 1 2 7

switch(config)#
```

#### Entering Tx-Queue Configuration Mode

The **tx-queue (Petra)** command places the switch in tx-queue configuration mode to configure a transmit queue on the configuration mode interface. Tx-queue 7 is not configurable. The **show qos interfaces** displays the transmit queue configuration for a specified port.

#### Example

- This command enters tx-queue configuration mode for transmit queue 3 of Ethernet interface 3/28

```
switch(config)#interface ethernet 3/28
switch(config-if-Et3/28)#tx-queue 3
switch(config-if-Et3/28-txq-3)#
```

#### Configuring the Shape Rate – Port and Transmit Queues

A port's shape rate specifies its maximum outbound traffic bandwidth. A transmit queue's shape rate specifies the queue's maximum outbound bandwidth. Shape rate commands specify data rates in kbps.

- To configure a port's shape rate, enter **shape rate (Interface – Petra)** from the port's interface configuration mode.
- To configure a transmit queue's shape rate, enter **shape rate (Tx-queue – Petra)** from the queue's tx-queue configuration mode.

**Example**

- These commands configure a shape rate of 5 Gbs on Ethernet port 3, then configure the shape rate for the following transmit queues:
  - transmit queues 0, 1, and 2: 500 Mbps
  - transmit queues 3, 4, and 5: 400 Mbps

```
switch(config)#interface ethernet 3/28
switch(config-if-Et3/28)#shape rate 5000000
switch(config-if-Et3/28)#tx-queue 0
switch(config-if-Et3/28-txq-0)#shape rate 500000
switch(config-if-Et3/28-txq-0)#tx-queue 1
switch(config-if-Et3/28-txq-1)#shape rate 500000
switch(config-if-Et3/28-txq-1)#tx-queue 2
switch(config-if-Et3/28-txq-2)#shape rate 500000
switch(config-if-Et3/28-txq-5)#tx-queue 3
switch(config-if-Et3/28-txq-3)#shape rate 400000
switch(config-if-Et3/28-txq-3)#tx-queue 4
switch(config-if-Et3/28-txq-4)#shape rate 400000
switch(config-if-Et3/28-txq-4)#tx-queue 5
switch(config-if-Et3/28-txq-5)#shape rate 400000
switch(config-if-Et3/28-txq-5)#show qos interface ethernet 3/28
Ethernet3/28:
<-----OUTPUT OMITTED FROM EXAMPLE----->
```

Port shaping rate: 5000000Kbps

| Tx-Queue | Bandwidth<br>(percent) | Shape Rate<br>(Kbps) | Priority |
|----------|------------------------|----------------------|----------|
| 7        | N/A                    | disabled             | strict   |
| 6        | N/A                    | disabled             | strict   |
| 5        | N/A                    | 400000               | strict   |
| 4        | N/A                    | 400000               | strict   |
| 3        | N/A                    | 400000               | strict   |
| 2        | N/A                    | 500000               | strict   |
| 1        | N/A                    | 500000               | strict   |
| 0        | N/A                    | 500000               | strict   |

```
switch(config-if-Et3/28-txq-5)#
```

**Configuring Queue Priority**

The **priority (Petra)** command configures a transmit queue's priority type:

- The **priority strict** command configures the queue as a strict priority queue.
- The **no priority** command configures the queue as a round robin queue.

A queue's configuration as **round robin** also applies to all lower priority queues regardless of other configuration statements.

The **bandwidth percent (Petra)** command configures a round robin queue's bandwidth share. The cumulative operational bandwidth of all round robin queues is always less than or equal to 100%. If the cumulative configured bandwidth is greater than 100%, each port's operational bandwidth is its configured bandwidth divided by the cumulative configured bandwidth.

**Example**

- These commands configure transmit queue 3 (on Ethernet interface 3/28) as a round robin queue, then allocates 10%, 20%, 30%, and 40% bandwidth to queues 0 through 3.

The **no priority** statement for queue 3 also configures queues 0, 1, and 2 as round robin queues. Removing this statement reverts the other queues to *strict priority* type unless *running-config* contains a **no priority** statement for one of these queues.

```
switch(config-if-Et3/28)#tx-queue 3
switch(config-if-Et3/28-txq-3)#no priority
switch(config-if-Et3/28-txq-3)#bandwidth percent 40
switch(config-if-Et3/28-txq-3)#tx-queue 2
switch(config-if-Et3/28-txq-2)#bandwidth percent 30
switch(config-if-Et3/28-txq-2)#tx-queue 1
switch(config-if-Et3/28-txq-1)#bandwidth percent 20
switch(config-if-Et3/28-txq-1)#tx-queue 0
switch(config-if-Et3/28-txq-0)#bandwidth percent 10
switch(config-if-Et3/28-txq-0)#show qos interface ethernet 3/28
Ethernet3/28:
```

<-----OUTPUT OMITTED FROM EXAMPLE----->

Port shaping rate: 5000000Kbps

| Tx-Queue | Bandwidth<br>(percent) | Shape Rate<br>(Kbps) | Priority    |
|----------|------------------------|----------------------|-------------|
| 7        | N/A                    | disabled             | strict      |
| 6        | N/A                    | disabled             | strict      |
| 5        | N/A                    | 400000               | strict      |
| 4        | N/A                    | 400000               | strict      |
| 3        | 40                     | 400000               | round-robin |
| 2        | 30                     | 500000               | round-robin |
| 1        | 20                     | 500000               | round-robin |
| 0        | 10                     | 500000               | round-robin |

```
switch(config-if-Et3/28-txq-0)#
```

Changing the bandwidth percentage for queue 3 to 60 changes the operational bandwidth of each queue to its configured bandwidth divided by 120% (10% + 20% + 30% + 60%).

```
switch(config-if-Et3/28-txq-0)#tx-queue 3
switch(config-if-Et3/28-txq-3)#bandwidth percent 60
switch(config-if-Et3/28-txq-3)#show qos interface ethernet 3/28
Ethernet3/28:
```

<-----OUTPUT OMITTED FROM EXAMPLE----->

Port shaping rate: 5000000Kbps

| Tx-Queue | Bandwidth<br>(percent) | Shape Rate<br>(Kbps) | Priority    |
|----------|------------------------|----------------------|-------------|
| 7        | N/A                    | disabled             | strict      |
| 6        | N/A                    | disabled             | strict      |
| 5        | N/A                    | 400000               | strict      |
| 4        | N/A                    | 400000               | strict      |
| 3        | 49                     | 400000               | round-robin |
| 2        | 24                     | 500000               | round-robin |
| 1        | 16                     | 500000               | round-robin |
| 0        | 8                      | 500000               | round-robin |

```
switch(config-if-Et3/28-txq-3)#
```

#### 21.4.4.2 Multicast Egress Scheduling

Multiclass traffic is not affected by traffic class assignment or port shaping statements. Multicast traffic is assigned to port egress queues based on traffic class and uses strict priority to schedule egress between the high and low queues.

## 21.5 QoS Configuration: Trident Platform Switches

Implementing QoS on a Trident platform switch consists of configuring port trust settings, default port settings, default traffic classes, conversion maps, and transmit queues.

- [Section 21.5.1: CoS and DSCP Port Settings – Trident Platform Switches](#)
- [Section 21.5.2: Traffic Class Derivations – Trident Platform Switches](#)
- [Section 21.5.3: CoS and DSCP Rewrite – Trident Platform Switches](#)
- [Section 21.5.4: Transmit Queues and Port Shaping – Trident Platform Switches](#)
- [Section 21.5.5: ECN Configuration – Trident Platform Switches](#)

### 21.5.1 CoS and DSCP Port Settings – Trident Platform Switches

#### Configuring Port Trust Settings

The **qos trust** command configures the QoS port trust mode for the configuration mode interface. Trust enabled ports use packet CoS or DSCP values to classify traffic. The port-trust default for switched ports is *cos*. The port-trust default for routed ports is *dscp*.

- **qos trust cos** specifies *cos* as the port's port-trust mode.
- **qos trust dscp** specifies *dscp* as the port's port-trust mode.
- **no qos trust** specifies *untrusted* as the port's port-trust mode.

The **show qos interfaces trust** command displays the trust mode of specified interfaces.

#### Example

- These commands configure and display the following trust modes:

- Ethernet 15: dscp
- Ethernet 16: untrusted
- Ethernet 17: cos
- Ethernet 18: default as a switched port
- Ethernet 19: default as a routed port

```
switch(config)#interface ethernet 15
switch(config-if-Et15)#qos trust dscp
switch(config-if-Et15)#interface ethernet 16
switch(config-if-Et16)#no qos trust
switch(config-if-Et16)#interface ethernet 17
switch(config-if-Et17)#qos trust cos
switch(config-if-Et17)#interface ethernet 18
switch(config-if-Et18)#switchport
switch(config-if-Et18)#default qos trust
switch(config-if-Et18)#interface ethernet 19
switch(config-if-Et19)#no switchport
switch(config-if-Et19)#default qos trust
switch(config-if-Et19)#show qos interface ethernet 15 - 19 trust
```

| Port       | Operational | Trust Mode | Configured |
|------------|-------------|------------|------------|
| Ethernet15 | DSCP        |            | DSCP       |
| Ethernet16 | UNTRUSTED   |            | UNTRUSTED  |
| Ethernet17 | COS         |            | COS        |
| Ethernet18 | COS         |            | DEFAULT    |
| Ethernet19 | DSCP        |            | DEFAULT    |

```
switch(config-if-Et19)#
```



### Configuring Default Port Settings

Default CoS and DSCP settings are assigned to individual port channel and Ethernet interfaces. These configuration mode interface commands specify the port's default CoS and DSCP values.

- **qos cos** configures a port's default CoS value.
- **qos dscp** configures a port's default DSCP value.

#### Example

- These commands configure default CoS (4) and DSCP (44) values on Ethernet interface 7.

```
switch(config)#interface ethernet 7
switch(config-if-Et7)#qos cos 4
switch(config-if-Et7)#qos dscp 44
switch(config-if-Et7)#show active
interface Ethernet7
 qos cos 4
 qos dscp 44
switch(config-if-Et7)#show qos interfaces ethernet 7
Ethernet7:
 Trust Mode: COS
 Default COS: 4
 Default DSCP: 44
<-----OUTPUT OMITTED FROM EXAMPLE----->
switch(config-if-Et7)#
```

## 21.5.2 Traffic Class Derivations – Trident Platform Switches

Section 21.1.1.4 describes traffic classes.

### Traffic Class Derivation Source

Table 21-18 displays the source for deriving a data stream's traffic class.

**Table 21-18 Traffic Class Derivation Source: Trident Platform Switches**

|                 | Untrusted          | CoS Trusted        | DSCP Trusted        |
|-----------------|--------------------|--------------------|---------------------|
| Untagged Non-IP | Default CoS (port) | Default CoS (port) | Default DSCP (port) |
| Untagged IP     | Default CoS (port) | Default CoS (port) | DSCP (packet)       |
| Tagged Non-IP   | Default CoS (port) | CoS (packet)       | Default DSCP (port) |
| Tagged IP       | Default CoS (port) | CoS (packet)       | DSCP (packet)       |

Section 21.5.1 describes the default CoS and DSCP settings for each port.

### Mapping CoS to Traffic Class

The **qos map cos** command assigns a traffic class to a list of CoS settings. Multiple commands create a complete CoS to traffic class map. The switch uses this map to assign a traffic class to data packets on the basis of the packet's CoS field or the port upon which it is received.

**Example**

- This command assigns the traffic class of 5 to the classes of service 1, 3, 5, and 7.

```
switch(config)#qos map cos 1 3 5 7 to traffic-class 5
switch(config)#show qos maps
Number of Traffic Classes supported: 8
<-----OUTPUT OMITTED FROM EXAMPLE----->
```

```
Cos-tc map:
cos: 0 1 2 3 4 5 6 7

tc: 1 5 2 5 4 5 6 5
```

```
<-----OUTPUT OMITTED FROM EXAMPLE----->
switch(config)#
```

Table 21-19 displays the default CoS–traffic class map on Trident platform switches.

**Table 21-19 Default CoS to Traffic Class Map: Trident Platform Switches**

| Inbound CoS   | 0 | 1 | 2 | 3 | 4 | 5 | 6 | 7 |
|---------------|---|---|---|---|---|---|---|---|
| Traffic Class | 1 | 0 | 2 | 3 | 4 | 5 | 6 | 7 |

**Mapping DSCP to Traffic Class**

The **qos map dscp** command assigns a traffic class to a set of DSCP values. Multiple commands create a complete DSCP to traffic class map. The switch uses this map to assign a traffic class to data packets on the basis of the packet's DSCP field or the chip upon which it is received.

**Example**

- This command assigns the traffic class of 0 to DSCP values of 12, 24, 41, and 44-47.

```
switch(config)#qos map dscp 12 24 41 44 45 46 47 to traffic-class 0
switch(config)#show qos maps
Number of Traffic Classes supported: 8
<-----OUTPUT OMITTED FROM EXAMPLE----->
```

```
Dscp-tc map:
d1 : d2 0 1 2 3 4 5 6 7 8 9

0 : 1 1 1 1 1 1 1 1 0 0
1 : 0 0 0 0 0 0 2 2 2 2
2 : 2 2 2 2 0 3 3 3 3 3
3 : 3 3 4 4 4 4 4 4 4 4
4 : 5 0 5 5 0 0 0 0 6 6
5 : 6 6 6 6 6 6 7 7 7 7
6 : 7 7 7 7
```

```
<-----OUTPUT OMITTED FROM EXAMPLE----->
switch(config)#
```

Table 21-20 displays the default DSCP–traffic class map on Trident platform switches.

**Table 21-20 Default DSCP to Traffic Class Map: Trident Platform Switches**

| Inbound DSCP  | 0-7 | 8-15 | 16-23 | 24-31 | 32-39 | 40-47 | 48-55 | 56-63 |
|---------------|-----|------|-------|-------|-------|-------|-------|-------|
| Traffic Class | 1   | 0    | 2     | 3     | 4     | 5     | 6     | 7     |

### 21.5.3 CoS and DSCP Rewrite – Trident Platform Switches

Section 21.1.1.3 describes the CoS and DSCP rewrite functions.

#### Traffic Class to CoS Rewrite Map

The CoS rewrite value is configurable and based on a data stream's traffic class, as specified by the traffic class-CoS rewrite map. The `qos map traffic-class to cos` command assigns a CoS rewrite value to a list of traffic classes. Multiple commands create the complete traffic class–CoS rewrite map.

#### Example

- This command assigns the CoS of two to traffic classes 1, 3, and 5.

```
switch(config)#qos map traffic-class 1 3 5 to cos 2
switch(config)#show qos map
 Number of Traffic Classes supported: 8
<-----OUTPUT OMITTED FROM EXAMPLE----->

Tc-cos map:
tc: 0 1 2 3 4 5 6 7

cos: 1 2 2 2 4 2 6 7

<-----OUTPUT OMITTED FROM EXAMPLE----->
switch(config)#
```

Table 21-21 displays the default Traffic Class to CoS rewrite value map on Trident platform switches.

**Table 21-21 Default Traffic Class to CoS Rewrite Value Map: Trident Platform Switches**

| Traffic Class     | 0 | 1 | 2 | 3 | 4 | 5 | 6 | 7 |
|-------------------|---|---|---|---|---|---|---|---|
| CoS Rewrite Value | 1 | 0 | 2 | 3 | 4 | 5 | 6 | 7 |

#### Traffic Class to DSCP Rewrite Map

The DSCP rewrite value is configurable and based on a data stream's traffic class, as specified by the traffic class-DSCP rewrite map. The `qos map traffic-class to dscp` command assigns a DSCP rewrite value to a list of traffic classes. Multiple commands create the complete traffic class-DSCP rewrite map.

#### Example

- This command assigns the DSCP value of 29 to traffic classes 2, 4, and 6.

```
switch(config)#qos map traffic-class 2 4 6 to dscp 29
switch(config)#show qos map
 Number of Traffic Classes supported: 8
<-----OUTPUT OMITTED FROM EXAMPLE----->

Tc-dscp map:
tc: 0 1 2 3 4 5 6 7

dscp: 8 0 29 24 29 40 29 56

<-----OUTPUT OMITTED FROM EXAMPLE----->
switch(config)#
```

Table 21-22 displays the default traffic class to DSCP rewrite map on Trident platform switches.

**Table 21-22 Traffic Class to DSCP Rewrite Value Map: Trident Platform Switches**

| Traffic Class | 0 | 1 | 2  | 3  | 4  | 5  | 6  | 7  |
|---------------|---|---|----|----|----|----|----|----|
| DSCP          | 8 | 0 | 16 | 24 | 32 | 40 | 48 | 56 |

## 21.5.4 Transmit Queues and Port Shaping – Trident Platform Switches

Section 21.1.2 describes transmit queues and port shaping.

Trident platform switches define 12 transmit queues: eight unicast (UC0 – UC7) and four multicast (MC0 – MC03). The traffic class–transmit queue maps are configured globally and apply to all Ethernet interfaces. The **show qos maps** command displays the traffic class–transmit queue maps.

Table 21-23 displays the default traffic class–transmit queue maps.

**Table 21-23 Default Traffic Class to Transmit Queue Map: Trident Platform Switches**

| Traffic Class            | 0 | 1 | 2 | 3 | 4 | 5 | 6 | 7 |
|--------------------------|---|---|---|---|---|---|---|---|
| Unicast Transmit Queue   | 0 | 1 | 2 | 3 | 4 | 5 | 6 | 7 |
| Multicast Transmit Queue | 0 | 0 | 1 | 1 | 2 | 2 | 3 | 3 |

### Mapping Traffic Classes to a Transmit Queue

These commands assign traffic classes to a transmit queue:

- **qos map traffic-class to uc-tx-queue** associates a unicast queue to a traffic class set.
- **qos map traffic-class to mc-tx-queue** associates a multicast queue to a traffic class set.

Multiple commands create the complete maps.

### Example

- These commands assign the following on Ethernet interface 7:
  - traffic classes 1, 3, and 5 to unicast queue 1
  - traffic classes 2, 4, and 6 to unicast queue 5
  - traffic classes 1, 2, and 3 to multicast queue 1
  - traffic classes 4, 5, and 6 to multicast queue 3
  - traffic class 0 to unicast queue 0 and multicast queue 0

```
switch(config)#default interface ethernet 7
switch(config)#qos map traffic-class 1 3 5 to uc-tx-queue 1
switch(config)#qos map traffic-class 2 4 6 to uc-tx-queue 5
switch(config)#qos map traffic-class 1 2 3 to mc-tx-queue 1
switch(config)#qos map traffic-class 4 5 6 to mc-tx-queue 3
switch(config)#qos map traffic-class 0 to uc-tx-queue 0
switch(config)#qos map traffic-class 0 to mc-tx-queue 0
switch(config)#show qos maps
 Number of Traffic Classes supported: 8
 Number of Transmit Queues supported: 12
<-----OUTPUT OMITTED FROM EXAMPLE----->

Tc - uc-tx-queue map:
tc: 0 1 2 3 4 5 6 7

uc-tx-queue: 0 1 5 1 5 1 5 7

Tc - mc-tx-queue map:
tc: 0 1 2 3 4 5 6 7

mc-tx-queue: 0 1 1 1 3 3 3 3

switch(config)#
```

## Entering a Transmit Queue Configuration Mode

Transmit queues are configurable on individual Ethernet ports. Parameters for individual transmit queues are configured in one of two transmit queue configuration modes. Transmit queue modes are accessed from an interface-ethernet configuration mode.

- **uc-tx-queue** places the switch in uc-tx-queue mode to configure a unicast transmit queue.
- **mc-tx-queue** places the switch in mc-tx-queue mode to configure a multicast transmit queue.

The **show qos interfaces** displays the transmit queue configuration for a specified port. Examples

### Example

- This command enters the mode that configures unicast transmit queue 3 of Ethernet interface 5.

```
switch(config)#interface ethernet 5
switch(config-if-Et5)#uc-tx-queue 3
switch(config-if-Et5-uc-txq-3)#
```

- This command enters the mode to configure multicast transmit queue 3 of Ethernet interface 5.

```
switch(config-if-Et5)#mc-tx-queue 2
switch(config-if-Et5-mc-txq-2)#
```

## Configuring the Shape Rate – Port and Transmit Queues

A port's shape rate specifies the port's maximum outbound traffic bandwidth. A shape rate can also be configured for all transmit queues on each port. All shape rate commands use kbps to specify data rates.

- To configure a port's shape rate, enter **shape rate (Interface – Trident)** from the port's interface configuration mode.
- To configure a transmit queue's shape rate, enter **shape rate (Tx-queues – Trident)** from the queue's tx-queue configuration mode.

### Example

- These commands configure a shape rate of 5 Gbs on Ethernet port 7, then configure the shape rate for the following transmit queues:

- unicast transmit queues 0 and 1: 500 Mbps
- unicast transmit queues 3 and 4: 400 Mbps
- multicast transmit queues 0 and 2: 300 Mbps

```
switch(config)#interface ethernet 7
switch(config-if-Et7)#shape rate 5000000
switch(config-if-Et7)#uc-tx-queue 0
switch(config-if-Et7-uc-txq-0)#shape rate 500000
switch(config-if-Et7-uc-txq-0)#uc-tx-queue 1
switch(config-if-Et7-uc-txq-1)#shape rate 500000
switch(config-if-Et7-uc-txq-1)#uc-tx-queue 3
switch(config-if-Et7-uc-txq-3)#shape rate 400000
switch(config-if-Et7-uc-txq-3)#uc-tx-queue 5
switch(config-if-Et7-uc-txq-5)#shape rate 400000
switch(config-if-Et7-uc-txq-5)#mc-tx-queue 0
switch(config-if-Et7-mc-txq-0)#shape rate 300000
switch(config-if-Et7-mc-txq-0)#mc-tx-queue 2
switch(config-if-Et7-mc-txq-2)#shape rate 300000
switch(config-if-Et7-mc-txq-2)#exit
switch(config-if-Et7)#show qos interface ethernet 7
Ethernet7:
<-----OUTPUT OMITTED FROM EXAMPLE----->
```

Port shaping rate: 5000000Kbps

| Tx-Queue | Bandwidth<br>(percent) | Shape Rate<br>(Kbps) | Priority | Priority Group |
|----------|------------------------|----------------------|----------|----------------|
| UC7      | N/A                    | disabled             | strict   | 1              |
| UC6      | N/A                    | disabled             | strict   | 1              |
| MC3      | N/A                    | disabled             | strict   | 1              |
| UC5      | N/A                    | 400000               | strict   | 0              |
| UC4      | N/A                    | disabled             | strict   | 0              |
| MC2      | N/A                    | 300000               | strict   | 0              |
| UC3      | N/A                    | 400000               | strict   | 0              |
| UC2      | N/A                    | disabled             | strict   | 0              |
| MC1      | N/A                    | disabled             | strict   | 0              |
| UC1      | N/A                    | 500000               | strict   | 0              |
| UC0      | N/A                    | 500000               | strict   | 0              |
| MC0      | N/A                    | 300000               | strict   | 0              |

```
switch(config-if-Et7)#
```

### Configuring Queue Priority

Trident platform switch queues are categorized into two priority groups. Priority group 1 queues have priority over priority 0 queues. The following lists display the priority group queues in order from higher priority to lower priority.

- Priority Group 1: UC7, UC6, MC3
- Priority Group 0: UC5, UC4, MC2, UC3, UC2, MC1, UC1, UC0, MC0

The **priority (Trident)** command configures a transmit queue's priority type:

- The **priority strict** command configures the queue as a strict priority queue.
- The **no priority** command configures the queue as a round robin queue.

A queue's configuration as *round robin* also applies to all lower priority queues regardless of other configuration statements.

The **bandwidth percent (Trident)** command configures a round robin queue's bandwidth share. The cumulative operational bandwidth of all round robin queues is always 100%. If the cumulative configured bandwidth is greater than 100%, each port's operational bandwidth is its configured bandwidth divided by the cumulative configured bandwidth.

Priority Group 1 queues (UC7, UC6, MC3) are not configurable as round robin queues. The **bandwidth percent** command is not available for these queues.

### Example

- These commands configure unicast transmit queue 3 as a round robin queue, then allocates 5%, 15%, 25%, 35%, 8%, and 12% bandwidth to unicast transmit queues 0 through 3 and multicast transmit queues 0 and 1, respectively.

The **no priority** statement for queue 3 also configures priority for all lower priority queues. Removing the statement reverts the other queues to *strict priority* type unless *running-config* contains a **no priority** statement for one of these queues.

```
switch(config)#interface ethernet 7
switch(config-if-Et7)#uc-tx-queue 3
switch(config-if-Et7-uc-txq-3)#no priority
switch(config-if-Et7-uc-txq-3)#bandwidth percent 5
switch(config-if-Et7-uc-txq-3)#uc-tx-queue 2
switch(config-if-Et7-uc-txq-2)#bandwidth percent 15
switch(config-if-Et7-uc-txq-2)#uc-tx-queue 1
```

```

switch(config-if-Et7-uc-txq-1)#bandwidth percent 25
switch(config-if-Et7-uc-txq-1)#uc-tx-queue 0
switch(config-if-Et7-uc-txq-0)#bandwidth percent 35
switch(config-if-Et7-uc-txq-0)#mc-tx-queue 1
switch(config-if-Et7-mc-txq-1)#bandwidth percent 12
switch(config-if-Et7-mc-txq-1)#mc-tx-queue 0
switch(config-if-Et7-mc-txq-0)#bandwidth percent 8
switch(config-if-Et7-mc-txq-0)#show qos interface ethernet 7
Ethernet7:
<-----OUTPUT OMITTED FROM EXAMPLE----->

```

Port shaping rate: disabled

| Tx-Queue | Bandwidth<br>(percent) | Shape Rate<br>(Kbps) | Priority    | Priority Group |
|----------|------------------------|----------------------|-------------|----------------|
| -----    |                        |                      |             |                |
| UC7      | N/A                    | disabled             | strict      | 1              |
| UC6      | N/A                    | disabled             | strict      | 1              |
| MC3      | N/A                    | disabled             | strict      | 1              |
| UC5      | N/A                    | disabled             | strict      | 0              |
| UC4      | N/A                    | disabled             | strict      | 0              |
| MC2      | N/A                    | disabled             | strict      | 0              |
| UC3      | 5                      | disabled             | round-robin | 0              |
| UC2      | 15                     | disabled             | round-robin | 0              |
| MC1      | 12                     | disabled             | round-robin | 0              |
| UC1      | 25                     | disabled             | round-robin | 0              |
| UC0      | 35                     | disabled             | round-robin | 0              |
| MC0      | 8                      | disabled             | round-robin | 0              |

```
switch(config-if-Et7-mc-txq-0)#
```

Changing the bandwidth percentage for unicast queue 3 to 30 changes the operational bandwidth of each queue to its configured bandwidth divided by 125% (8% + 12% + 30% + 15% + 25% + 35%).

```

switch(config-if-Et7-uc-txq-0)#uc-tx-queue 3
switch(config-if-Et7-uc-txq-3)#bandwidth percent 30
switch(config-if-Et7-uc-txq-3)#show qos interface ethernet 7
Ethernet7:
<-----OUTPUT OMITTED FROM EXAMPLE----->

```

Port shaping rate: disabled

| Tx-Queue | Bandwidth<br>(percent) | Shape Rate<br>(Kbps) | Priority    | Priority Group |
|----------|------------------------|----------------------|-------------|----------------|
| -----    |                        |                      |             |                |
| UC7      | N/A                    | disabled             | strict      | 1              |
| UC6      | N/A                    | disabled             | strict      | 1              |
| MC3      | N/A                    | disabled             | strict      | 1              |
| UC5      | N/A                    | disabled             | strict      | 0              |
| UC4      | N/A                    | disabled             | strict      | 0              |
| MC2      | N/A                    | disabled             | strict      | 0              |
| UC3      | 24                     | disabled             | round-robin | 0              |
| UC2      | 12                     | disabled             | round-robin | 0              |
| MC1      | 9                      | disabled             | round-robin | 0              |
| UC1      | 20                     | disabled             | round-robin | 0              |
| UC0      | 28                     | disabled             | round-robin | 0              |
| MC0      | 6                      | disabled             | round-robin | 0              |

```
switch(config-if-Et7-uc-txq-3)#
```

## 21.5.5 ECN Configuration – Trident Platform Switches

Section 21.1.3 describes Explicit Congestion Notification (ECN).

ECN is independently configurable on all egress queues of each Ethernet interface. ECN settings for Port-Channels are applied on each of the channel's member Ethernet interfaces. ECN is also globally configurable to mark packets from the shared pool used for dynamically allocating memory to the queues. Multicast packets contribute to the globally shared pool and can contribute to global level congestion that result in ECN marking of unicast packets queued after the multicast packets.

Average queue length is tracked for transmit queues and the global pool independently. When either entity reaches its maximum threshold, all subsequent packets are marked.

Although the switch does not limit the number of queues that can be configured for ECN, hardware table limitations restrict the number of queues (including the global shared pool) that can simultaneously implement ECN.

The **qos random-detect ecn global-buffer (Trident)** command enables ECN marking for globally shared packet memory and specifies minimum and maximum queue threshold sizes.

### Example

- This command enables ECN marking of unicast packets from the global data pool and sets the minimum and maximum thresholds at 20 and 500 segments.

```
switch(config)#qos random-detect ecn global-buffer minimum-threshold 20 segments
maximum-threshold 500 segments
switch(config)#
```

- This command disables ECN marking of unicast packets from the global data pool

```
switch(config)#no qos random-detect ecn global-buffer
switch(config)#
```

The **random-detect ecn (Trident)** command enables ECN marking for the configuration mode unicast transmit queue and specifies threshold queue sizes.

### Example

- These commands enable ECN marking of unicast packets from transmit queue 4 of Ethernet interface 15, setting thresholds at 10 and 100 segments.

```
switch(config)#interface ethernet 15
switch(config-if-Et15)#uc-tx-queue 4
switch(config-if-Et15-uc-txq-4)#random-detect ecn minimum-threshold 10 segments
maximum-threshold 100 segments
switch(config-if-Et15-uc-txq-4)#show active
interface Ethernet15
uc-tx-queue 4
random-detect ecn minimum-threshold 10 segments maximum-threshold 100 segments
switch(config-if-Et15-uc-txq-4)#exit
switch(config-if-Et15)#
```

- This command disables ECN marking of unicast packets from transmit queue 4 of Ethernet interface 15.

```
switch(config-if-Et15-uc-txq-4)#no random-detect ecn
switch(config-if-Et15-uc-txq-4)#show active
interface Ethernet15
switch(config-if-Et15-uc-txq-4)#exit
switch(config-if-Et15)#
```



## 21.6 QoS Configuration: Trident-II Platform Switches

Implementing QoS on a Trident platform switch consists of configuring port trust settings, default port settings, default traffic classes, conversion maps, and transmit queues.

- [Section 21.6.1: CoS and DSCP Port Settings – Trident-II Platform Switches](#)
- [Section 21.6.2: Traffic Class Derivations – Trident-II Platform Switches](#)
- [Section 21.6.3: CoS and DSCP Rewrite – Trident-II Platform Switches](#)
- [Section 21.6.4: Transmit Queues and Port Shaping – Trident-II Platform Switches](#)

### 21.6.1 CoS and DSCP Port Settings – Trident-II Platform Switches

#### Configuring Port Trust Settings

The **qos trust** command configures the QoS port trust mode for the configuration mode interface. Trust enabled ports use packet CoS or DSCP values to classify traffic. The port-trust default for switched ports is *cos*. The port-trust default for routed ports is *dscp*.

- **qos trust cos** specifies *cos* as the port's port-trust mode.
- **qos trust dscp** specifies *dscp* as the port's port-trust mode.
- **no qos trust** specifies *untrusted* as the port's port-trust mode.

The **show qos interfaces trust** command displays the trust mode of specified interfaces.

#### Example

- These commands configure and display the following trust modes:
  - Ethernet 7/1: dscp
  - Ethernet 7/2: untrusted
  - Ethernet 7/3: cos
  - Ethernet 7/4: default as a switched port
  - Ethernet 8/1: default as a routed port

```
switch(config)#interface ethernet 7/
switch(config-if-Et7/1)#qos trust dscp
switch(config-if-Et7/1)#interface ethernet 7/2
switch(config-if-Et7/2)#no qos trust
switch(config-if-Et7/2)#interface ethernet 7/3
switch(config-if-Et7/3)#qos trust cos
switch(config-if-Et7/3)#interface ethernet 7/4
switch(config-if-Et7/4)#switchport
switch(config-if-Et7/4)#default qos trust
switch(config-if-Et7/4)#interface ethernet 8/1
switch(config-if-Et8/1)#no switchport
switch(config-if-Et8/1)#default qos trust
switch(config-if-Et8/1)#show qos interface ethernet 7/1 - 8/1 trust
```

| Port        | Operational | Trust Mode | Configured |
|-------------|-------------|------------|------------|
| Ethernet7/1 | DSCP        |            | DSCP       |
| Ethernet7/2 | UNTRUSTED   |            | UNTRUSTED  |
| Ethernet7/3 | COS         |            | COS        |
| Ethernet7/4 | COS         |            | DEFAULT    |
| Ethernet8/1 | DSCP        |            | DEFAULT    |

```
switch(config-if-Et8/1)#
```

## Configuring Default Port Settings

Default CoS and DSCP settings are assigned to individual port channel and Ethernet interfaces. These configuration mode interface commands specify the port's default CoS and DSCP values.

- **qos cos** configures a port's default CoS value.
- **qos dscp** configures a port's default DSCP value.

### Example

- These commands configure default CoS (4) and DSCP (44) values on Ethernet interface 7/3.

```
switch(config)#interface ethernet 7/3
switch(config-if-Et7/3)#qos cos 4
switch(config-if-Et7/3)#qos dscp 44
switch(config-if-Et7/3)#show active
interface Ethernet7/3
 qos cos 4
 qos dscp 44
switch(config-if-Et7/3)#show qos interfaces ethernet 7/3
Ethernet7/3:
 Trust Mode: COS
 Default COS: 4
 Default DSCP: 44
<-----OUTPUT OMITTED FROM EXAMPLE----->
switch(config-if-Et7/3)#
```

## 21.6.2 Traffic Class Derivations – Trident-II Platform Switches

Section 21.1.1.4 describes traffic classes.

### Traffic Class Derivation Source

Table 21-24 displays the source for deriving a data stream's traffic class.

Table 21-24 Traffic Class Derivation Source: Trident-II Platform Switches

|                 | Untrusted          | CoS Trusted        | DSCP Trusted        |
|-----------------|--------------------|--------------------|---------------------|
| Untagged Non-IP | Default CoS (port) | Default CoS (port) | Default DSCP (port) |
| Untagged IP     | Default CoS (port) | Default CoS (port) | DSCP (packet)       |
| Tagged Non-IP   | Default CoS (port) | CoS (packet)       | Default DSCP (port) |
| Tagged IP       | Default CoS (port) | CoS (packet)       | DSCP (packet)       |

Section 21.6.1 describes the default CoS and DSCP settings for each port.

### Mapping CoS to Traffic Class

The **qos map cos** command assigns a traffic class to a list of CoS settings. Multiple commands create a complete CoS to traffic class map. The switch uses this map to assign a traffic class to data packets on the basis of the packet's CoS field or the port upon which it is received.

**Example**

- This command assigns the traffic class of 5 to the classes of service 1, 3, 5, and 7.

```
switch(config)#qos map cos 1 3 5 7 to traffic-class 5
switch(config)#show qos maps
Number of Traffic Classes supported: 8
<-----OUTPUT OMITTED FROM EXAMPLE----->
```

```
Cos-tc map:
cos: 0 1 2 3 4 5 6 7

tc: 1 5 2 5 4 5 6 5
```

```
<-----OUTPUT OMITTED FROM EXAMPLE----->
switch(config)#
```

Table 21-25 displays the default CoS–traffic class map on Trident-II platform switches.

**Table 21-25 Default CoS to Traffic Class Map: Trident-II Platform Switches**

| Inbound CoS   | 0 | 1 | 2 | 3 | 4 | 5 | 6 | 7 |
|---------------|---|---|---|---|---|---|---|---|
| Traffic Class | 1 | 0 | 2 | 3 | 4 | 5 | 6 | 7 |

**Mapping DSCP to Traffic Class**

The **qos map dscp** command assigns a traffic class to a set of DSCP values. Multiple commands create a complete DSCP to traffic class map. The switch uses this map to assign a traffic class to data packets on the basis of the packet's DSCP field or the chip upon which it is received.

**Example**

- This command assigns the traffic class of 0 to DSCP values of 12, 24, 41, and 44-47.

```
switch(config)#qos map dscp 12 24 41 44 45 46 47 to traffic-class 0
switch(config)#show qos maps
Number of Traffic Classes supported: 8
<-----OUTPUT OMITTED FROM EXAMPLE----->
```

```
Dscp-tc map:
d1 : d2 0 1 2 3 4 5 6 7 8 9

0 : 1 1 1 1 1 1 1 1 0 0
1 : 0 0 0 0 0 0 2 2 2 2
2 : 2 2 2 2 0 3 3 3 3 3
3 : 3 3 4 4 4 4 4 4 4 4
4 : 5 0 5 5 0 0 0 0 6 6
5 : 6 6 6 6 6 6 7 7 7 7
6 : 7 7 7 7
```

```
<-----OUTPUT OMITTED FROM EXAMPLE----->
switch(config)#
```

Table 21-26 displays the default DSCP–traffic class map on Trident-II platform switches.

**Table 21-26 Default DSCP to Traffic Class Map: Trident-II Platform Switches**

| Inbound DSCP  | 0-7 | 8-15 | 16-23 | 24-31 | 32-39 | 40-47 | 48-55 | 56-63 |
|---------------|-----|------|-------|-------|-------|-------|-------|-------|
| Traffic Class | 1   | 0    | 2     | 3     | 4     | 5     | 6     | 7     |

### 21.6.3 CoS and DSCP Rewrite – Trident-II Platform Switches

Section 21.1.1.3 describes the CoS and DSCP rewrite functions.

#### Traffic Class to CoS Rewrite Map

The CoS rewrite value is configurable and based on a data stream's traffic class, as specified by the traffic class-CoS rewrite map. The `qos map traffic-class to cos` command assigns a CoS rewrite value to a list of traffic classes. Multiple commands create the complete traffic class–CoS rewrite map.

#### Example

- This command assigns the CoS of two to traffic classes 1, 3, and 5.

```
switch(config)#qos map traffic-class 1 3 5 to cos 2
switch(config)#show qos map
 Number of Traffic Classes supported: 8
<-----OUTPUT OMITTED FROM EXAMPLE----->

Tc-cos map:
tc: 0 1 2 3 4 5 6 7

cos: 1 2 2 2 4 2 6 7

<-----OUTPUT OMITTED FROM EXAMPLE----->
switch(config)#
```

Table 21-27 displays the default Traffic Class to CoS rewrite value map on Trident-II platform switches.

**Table 21-27 Default Traffic Class to CoS Rewrite Value Map: Trident-II Platform Switches**

| Traffic Class     | 0 | 1 | 2 | 3 | 4 | 5 | 6 | 7 |
|-------------------|---|---|---|---|---|---|---|---|
| CoS Rewrite Value | 1 | 0 | 2 | 3 | 4 | 5 | 6 | 7 |

#### Traffic Class to DSCP Rewrite Map

The DSCP rewrite value is configurable and based on a data stream's traffic class, as specified by the traffic class-DSCP rewrite map. The `qos map traffic-class to dscp` command assigns a DSCP rewrite value to a list of traffic classes. Multiple commands create the complete traffic class-DSCP rewrite map.

#### Example

- This command assigns the DSCP value of 29 to traffic classes 2, 4, and 6.

```
switch(config)#qos map traffic-class 2 4 6 to dscp 29
switch(config)#show qos map
 Number of Traffic Classes supported: 8
<-----OUTPUT OMITTED FROM EXAMPLE----->

Tc-dscp map:
tc: 0 1 2 3 4 5 6 7

dscp: 8 0 29 24 29 40 29 56

<-----OUTPUT OMITTED FROM EXAMPLE----->
switch(config)#
```

Table 21-28 displays the default traffic class to DSCP rewrite map on Trident-II platform switches.

**Table 21-28 Traffic Class to DSCP Rewrite Value Map: Trident-II Platform Switches**

| Traffic Class | 0 | 1 | 2  | 3  | 4  | 5  | 6  | 7  |
|---------------|---|---|----|----|----|----|----|----|
| DSCP          | 8 | 0 | 16 | 24 | 32 | 40 | 48 | 56 |

## 21.6.4 Transmit Queues and Port Shaping – Trident-II Platform Switches

Section 21.1.2 describes transmit queues and port shaping.

A data stream's traffic class determines the transmit queue it uses. The switch defines a single traffic class-transmit queue map for all Ethernet interfaces and is used for unicast and multicast traffic. The traffic class to transmit queue maps are configured globally and apply to all Ethernet and port channel interfaces. The **show qos maps** command displays the traffic class to transmit queue map.

Trident-II platform switches have eight unicast (UC0 – UC7) and eight multicast (MC0 – MC7) queues. Each UCx-MCx queue set is combined into a single queue group (L1.x), which is exposed to the CLI through this command.

Table 21-29 displays the default traffic class to transmit queue maps.

**Table 21-29 Default Traffic Class to Transmit Queue Map: Trident-II Platform Switches**

| Traffic Class        | 0 | 1 | 2 | 3 | 4 | 5 | 6 | 7 |
|----------------------|---|---|---|---|---|---|---|---|
| Transmit Queue Group | 0 | 1 | 2 | 3 | 4 | 5 | 6 | 7 |

### Mapping Traffic Classes to a Transmit Queue

The **qos map traffic-class to tx-queue** command assigns traffic classes to a transmit queue. Multiple commands create the complete map.

#### Example

- These commands assign traffic classes of 1, 3, and 5 to transmit queue 1, traffic classes 2, 4, and 6 to transmit queue 2, and traffic class 0 to transmit queue 0, then display the resultant map.

```
switch(config)#qos map traffic-class 1 3 5 to tx-queue 1
switch(config)#qos map traffic-class 2 4 6 to tx-queue 2
switch(config)#qos map traffic-class 0 to tx-queue 0
switch(config)#show qos maps
 Number of Traffic Classes supported: 8
 Number of Transmit Queues supported: 8
<-----OUTPUT OMITTED FROM EXAMPLE----->
```

```
Tc - tx-queue map:
tc: 0 1 2 3 4 5 6 7

tx-queue: 0 1 2 1 2 1 2 7
```

```
switch(config)#
```

### Entering a Transmit Queue Configuration Mode

Transmit queues are configurable on Ethernet ports and port channels. Queue parameters are configured in tx-queue configuration command mode, which is entered from the appropriate interface configuration mode. The **tx-queue (Trident-II)** command places the switch in tx-queue configuration mode. The **show qos interfaces** displays the transmit queue configuration for a specified port.

#### Example

- This command enters tx-queue configuration mode for transmit queue 3 of Ethernet interface 5.

```
switch(config)#interface ethernet 5
switch(config-if-Et5)#tx-queue 3
switch(config-if-Et5-txq-3)#
```

## Configuring the Shape Rate – Port and Transmit Queues

A port's shape rate specifies the port's maximum outbound traffic bandwidth. A shape rate can also be configured for all transmit queues on each port. All shape rate commands use kbps to specify data rates.

- To configure a port's shape rate, enter **shape rate (Interface – Trident-II)** from the port's interface configuration mode.
- To configure a transmit queue's shape rate, enter **shape rate (Tx-queue – Trident-II)** from the queue's tx-queue configuration mode.

### Example

- These commands configure a shape rate of 5 Gbs on Ethernet port 3, then configure the shape rate for the following transmit queues:
  - transmit queues 0, 1, and 2: 500 Mbps
  - transmit queues 3, 4, and 5: 400 Mbps

```
switch(config)#interface ethernet 17/3
switch(config-if-Et17/3)#shape rate 5000000
switch(config-if-Et17/3)#tx-queue 0
switch(config-if-Et17/3-txq-0)#shape rate 500000
switch(config-if-Et17/3-txq-0)#tx-queue 1
switch(config-if-Et17/3-txq-1)#shape rate 500000
switch(config-if-Et17/3-txq-1)#tx-queue 3
switch(config-if-Et17/3-txq-3)#shape rate 400000
switch(config-if-Et17/3-txq-3)#tx-queue 4
switch(config-if-Et17/3-txq-4)#shape rate 400000
switch(config-if-Et17/3-txq-4)#tx-queue 5
switch(config-if-Et17/3-txq-5)#shape rate 400000
switch(config-if-Et17/3-txq-5)#exit
switch(config-if-Et17/3)#show qos interface ethernet 17/3
Ethernet17/3:
<-----OUTPUT OMITTED FROM EXAMPLE----->
```

| Tx Queue | Bandwidth Guaranteed (units) | Shape Rate (units) | Priority |
|----------|------------------------------|--------------------|----------|
| 7        | - / - ( - )                  | - / - ( - )        | SP / SP  |
| 6        | - / - ( - )                  | - / - ( - )        | SP / SP  |
| 5        | - / - ( - )                  | 400 / 400 ( Mbps ) | SP / SP  |
| 4        | - / - ( - )                  | 400 / 400 ( Mbps ) | SP / SP  |
| 3        | - / - ( - )                  | 400 / 400 ( Mbps ) | SP / SP  |
| 2        | - / - ( - )                  | - / - ( - )        | SP / SP  |
| 1        | - / - ( - )                  | 500 / 500 ( Mbps ) | SP / SP  |
| 0        | - / - ( - )                  | 500 / 500 ( Mbps ) | SP / SP  |

```
<-----OUTPUT OMITTED FROM EXAMPLE----->
switch(config-if-Et17/3)#
```

## Configuring Queue Priority

Queue priority rank is denoted by the queue number; transmit queues with higher numbers have higher priority. Trident-II supports strict priority queues; round robin queues are not supported.

The **bandwidth guaranteed (Trident-II)** command configures specifies the minimum bandwidth for outbound traffic on the transmit queue.

**Example**

- These commands configure a minimum egress bandwidth of 1 Mbps for transmit queue 4 of Ethernet interface 17/3.

```
switch(config-if-Et17/3)#tx-queue 4
switch(config-if-Et17/3-txq-4)#show qos interface ethernet 17/3
<-----OUTPUT OMITTED FROM EXAMPLE----->
```

| Tx Queue | Bandwidth Guaranteed (units) | Shape Rate (units) | Priority |
|----------|------------------------------|--------------------|----------|
| 7        | - / - ( - )                  | - / - ( - )        | SP / SP  |
| 6        | - / - ( - )                  | - / - ( - )        | SP / SP  |
| 5        | - / - ( - )                  | 400 / 400 ( Mbps ) | SP / SP  |
| 4        | 1 / 1 ( Mbps )               | 400 / 400 ( Mbps ) | SP / SP  |
| 3        | - / - ( - )                  | 400 / 400 ( Mbps ) | SP / SP  |
| 2        | - / - ( - )                  | - / - ( - )        | SP / SP  |
| 1        | - / - ( - )                  | 500 / 500 ( Mbps ) | SP / SP  |
| 0        | - / - ( - )                  | 500 / 500 ( Mbps ) | SP / SP  |

```
<-----OUTPUT OMITTED FROM EXAMPLE----->
switch(config-if-Et17/3-txq-4)#
```

## 21.7 Quality of Service Configuration Commands

This section contains descriptions of the CLI commands that this chapter references.

### QoS Data Field and Traffic Class Configuration Commands

|                                              |           |
|----------------------------------------------|-----------|
| • qos cos .....                              | Page 1091 |
| • qos dscp .....                             | Page 1092 |
| • qos trust .....                            | Page 1093 |
| • qos map cos .....                          | Page 1094 |
| • qos map dscp .....                         | Page 1095 |
| • qos map traffic-class to cos .....         | Page 1096 |
| • qos map traffic-class to dscp .....        | Page 1097 |
| • qos map traffic-class to tx-queue .....    | Page 1099 |
| • qos map traffic-class to uc-tx-queue ..... | Page 1100 |
| • qos map traffic-class to mc-tx-queue ..... | Page 1098 |
| • platform petraA traffic-class .....        | Page 1081 |
| • qos rewrite cos .....                      | Page 1105 |
| • qos rewrite dscp .....                     | Page 1106 |

### QoS Data Field and Traffic Class Display Commands

|                                            |           |
|--------------------------------------------|-----------|
| • show qos interfaces .....                | Page 1128 |
| • show qos maps .....                      | Page 1130 |
| • show qos interfaces trust .....          | Page 1132 |
| • show platform petraA traffic-class ..... | Page 1126 |

### ECN Configuration Commands

|                                                       |           |
|-------------------------------------------------------|-----------|
| • qos random-detect ecn global-buffer (Helix) .....   | Page 1101 |
| • qos random-detect ecn global-buffer (Trident) ..... | Page 1103 |
| • random-detect ecn (Arad) .....                      | Page 1107 |
| • random-detect ecn (Helix) .....                     | Page 1109 |
| • random-detect ecn (Trident) .....                   | Page 1111 |
| • show qos interfaces random-detect ecn .....         | Page 1129 |
| • show qos random-detect ecn .....                    | Page 1131 |

### Transmit Queue and Port Shaping Commands – Arad Platform

|                                       |           |
|---------------------------------------|-----------|
| • tx-queue (Arad) .....               | Page 1133 |
| • bandwidth percent (Arad) .....      | Page 1072 |
| • priority (Arad) .....               | Page 1083 |
| • shape rate (Tx-queue – Arad) .....  | Page 1119 |
| • shape rate (Interface – Arad) ..... | Page 1113 |

### Transmit Queue and Port Shaping Commands – FM6000 Platform

|                                         |           |
|-----------------------------------------|-----------|
| • tx-queue (FM6000) .....               | Page 1134 |
| • bandwidth percent (FM6000) .....      | Page 1074 |
| • priority (FM6000) .....               | Page 1085 |
| • shape rate (Tx-queue – FM6000) .....  | Page 1120 |
| • shape rate (Interface – FM6000) ..... | Page 1114 |

### Transmit Queue and Port Shaping Commands – Helix Platform

|                                        |           |
|----------------------------------------|-----------|
| • tx-queue (Helix) .....               | Page 1135 |
| • bandwidth guaranteed (Helix) .....   | Page 1070 |
| • shape rate (Tx-queue – Helix) .....  | Page 1121 |
| • shape rate (Interface – Helix) ..... | Page 1115 |



**Transmit Queue and Port Shaping Commands – Petra Platform**

- [tx-queue \(Petra\)](#) ..... Page 1136
- [bandwidth percent \(Petra\)](#) ..... Page 1076
- [priority \(Petra\)](#) ..... Page 1087
- [shape rate \(Tx-queue – Petra\)](#) ..... Page 1122
- [shape rate \(Interface – Petra\)](#) ..... Page 1116

**Transmit Queue and Port Shaping Commands – Trident Platform**

- [uc-tx-queue](#) ..... Page 1138
- [mc-tx-queue](#) ..... Page 1080
- [bandwidth percent \(Trident\)](#) ..... Page 1078
- [priority \(Trident\)](#) ..... Page 1089
- [shape rate \(Tx-queues – Trident\)](#) ..... Page 1123
- [shape rate \(Interface – Trident\)](#) ..... Page 1117

**Transmit Queue and Port Shaping Commands – Trident-II Platform**

- [tx-queue \(Trident-II\)](#) ..... Page 1137
- [bandwidth guaranteed \(Trident-II\)](#) ..... Page 1071
- [shape rate \(Tx-queue – Trident-II\)](#) ..... Page 1125
- [shape rate \(Interface – Trident-II\)](#) ..... Page 1118

## bandwidth guaranteed (Helix)

The **bandwidth guaranteed** command specifies the minimum bandwidth for outbound traffic on the transmit queue. By default, no bandwidth is guaranteed to any transmit queue.

The **no bandwidth guaranteed** and **default bandwidth guaranteed** commands remove the minimum bandwidth guarantee on the transmit queue by deleting the corresponding **bandwidth guaranteed** command from *running-config*.

|              |                        |
|--------------|------------------------|
| Platform     | Helix                  |
| Command Mode | Tx-Queue Configuration |

### Command Syntax

```
bandwidth guaranteed rate DATA_MIN
no bandwidth guaranteed
default bandwidth guaranteed
```

### Parameters

- DATA\_MIN** minimum bandwidth. Value range varies with data unit:
  - **<8 to 40000000>** 8 to 40,000,000 kbytes per second.
  - **<8 to 40000000> kbps** 8 to 40,000,000 kbytes per second.
  - **<8 to 60000000> pps** 1 to 60,000,000 packets per second.

### Related Commands

- tx-queue (Helix)** places the switch in tx-queue configuration mode.

### Example

- These commands configure a minimum egress bandwidth of 1 Mbps for transmit queue 4 of Ethernet interface 17/3.

```
switch(config)#interface ethernet 17
switch(config-if-Et17)#tx-queue 4
switch(config-if-Et17-txq-4)#bandwidth guaranteed 1000 kbps
switch(config-if-Et17-txq-4)#show qos interfaces ethernet 17
Ethernet17/3:
 Trust Mode: COS
 Default COS: 0
 Default DSCP: 0

 Port shaping rate: disabled
```

| Tx Queue | Bandwidth Guaranteed (units) | Shape Rate (units) | Priority |
|----------|------------------------------|--------------------|----------|
| 7        | - / - ( - )                  | - / - ( - )        | SP / SP  |
| 6        | - / - ( - )                  | - / - ( - )        | SP / SP  |
| 5        | - / - ( - )                  | - / - ( - )        | SP / SP  |
| 4        | 1 / 1 ( Mbps )               | - / - ( - )        | SP / SP  |
| 3        | - / - ( - )                  | - / - ( - )        | SP / SP  |
| 2        | - / - ( - )                  | - / - ( - )        | SP / SP  |
| 1        | - / - ( - )                  | - / - ( - )        | SP / SP  |
| 0        | - / - ( - )                  | - / - ( - )        | SP / SP  |

Note: Values are displayed as Operational/Configured  
 <-----OUTPUT OMITTED FROM EXAMPLE----->  
 switch(config-if-Et17-txq-4)#

## bandwidth guaranteed (Trident-II)

The **bandwidth guaranteed** command specifies the minimum bandwidth for outbound traffic on the transmit queue. By default, no bandwidth is guaranteed to any transmit queue.

The **no bandwidth guaranteed** and **default bandwidth guaranteed** commands remove the minimum bandwidth guarantee on the transmit queue by deleting the corresponding **bandwidth guaranteed** command from *running-config*.

|              |                        |
|--------------|------------------------|
| Platform     | Trident-II             |
| Command Mode | Tx-Queue Configuration |

### Command Syntax

```
bandwidth guaranteed rate DATA_MIN
no bandwidth guaranteed
default bandwidth guaranteed
```

### Parameters

- **DATA\_MIN** minimum bandwidth. Value range varies with data unit:
  - **<8 to 40000000>** 8 to 40,000,000 kbytes per second.
  - **<8 to 40000000>kbps** 8 to 40,000,000 kbytes per second.
  - **<8 to 60000000>pps** 1 to 60,000,000 packets per second.

### Related Commands

- [tx-queue \(Trident-II\)](#) places the switch in tx-queue configuration mode.

### Example

- These commands configure a minimum egress bandwidth of 1 Mbps for transmit queue 4 of Ethernet interface 17/3.

```
switch(config)#interface ethernet 17/3
switch(config-if-Et17/3)#tx-queue 4
switch(config-if-Et17/3-txq-4)#bandwidth guaranteed 1000 kbps
switch(config-if-Et17/3-txq-4)#show qos interfaces ethernet 17/3
Ethernet17/3:
 Trust Mode: COS
 Default COS: 0
 Default DSCP: 0

 Port shaping rate: disabled
```

| Tx Queue | Bandwidth Guaranteed (units) | Shape Rate (units) | Priority |
|----------|------------------------------|--------------------|----------|
| 7        | - / - ( - )                  | - / - ( - )        | SP / SP  |
| 6        | - / - ( - )                  | - / - ( - )        | SP / SP  |
| 5        | - / - ( - )                  | - / - ( - )        | SP / SP  |
| 4        | 1 / 1 ( Mbps )               | - / - ( - )        | SP / SP  |
| 3        | - / - ( - )                  | - / - ( - )        | SP / SP  |
| 2        | - / - ( - )                  | - / - ( - )        | SP / SP  |
| 1        | - / - ( - )                  | - / - ( - )        | SP / SP  |
| 0        | - / - ( - )                  | - / - ( - )        | SP / SP  |

Note: Values are displayed as Operational/Configured  
 <-----OUTPUT OMITTED FROM EXAMPLE----->  
 switch(config-if-Et17/3-txq-4)#

## bandwidth percent (Arad)

The **bandwidth percent** command configures the bandwidth share of the transmit queue when configured for round robin priority. Bandwidth is allocated to all queues based on the cumulative configured bandwidth of all the port's round robin queues.

The cumulative operational bandwidth of all round robin queues is always less than or equal to 100%. If the cumulative configured bandwidth is greater than 100%, each port's operational bandwidth is its configured bandwidth divided by the cumulative configured bandwidth.

The **no bandwidth percent** and **default bandwidth percent** commands restore the default bandwidth share of the transmit queue by removing the corresponding **bandwidth percent** command from *running-config*.

|              |                        |
|--------------|------------------------|
| Platform     | Arad                   |
| Command Mode | Tx-Queue Configuration |

### Command Syntax

```
bandwidth percent proportion
no bandwidth percent
default bandwidth percent
```

### Parameters

- proportion* Bandwidth percentage assigned to queues. Values range from 1 to 100.

### Related Commands

- [tx-queue \(Arad\)](#) places the switch in tx-queue configuration mode.

### Example

- These commands configure queues 0 through 3 (Ethernet interface 3/5/1) as round robin, then allocate bandwidth for three queues at 30% and one queue at 10%.

```
switch(config)#interface ethernet 3/5/1
switch(config-if-Et3/5/1)#tx-queue 3
switch(config-if-Et3/5/1-txq-3)#no priority
switch(config-if-Et3/5/1-txq-3)#bandwidth percent 10
switch(config-if-Et3/5/1-txq-3)#tx-queue 2
switch(config-if-Et3/5/1-txq-2)#bandwidth percent 30
switch(config-if-Et3/5/1-txq-2)#tx-queue 1
switch(config-if-Et3/5/1-txq-1)#bandwidth percent 30
switch(config-if-Et3/5/1-txq-1)#tx-queue 0
switch(config-if-Et3/5/1-txq-0)#bandwidth percent 30
switch(config-if-Et3/5/1-txq-0)#show qos interfaces ethernet 3/5/1
Ethernet3/5/1:
<-----OUTPUT OMITTED FROM EXAMPLE----->
 Tx Bandwidth Shape Rate Priority ECN
 Queue (percent) (units)

 7 - / - - / - (-) SP / SP D
 6 - / - - / - (-) SP / SP D
 5 - / - - / - (-) SP / SP D
 4 - / - - / - (-) SP / SP D
 3 10 / 10 - / - (-) RR / RR D
 2 30 / 30 - / - (-) RR / SP D
 1 30 / 30 - / - (-) RR / SP D
 0 30 / 30 - / - (-) RR / SP D
<-----OUTPUT OMITTED FROM EXAMPLE----->
switch(config-if-Et3/5/1-txq-0)#
```

- These commands re-configure the bandwidth share of the fourth queue at 30%.

```
switch(config-if-Et3/5/1-txq-0)#tx-queue 3
switch(config-if-Et3/5/1-txq-3)#bandwidth percent 30
switch(config-if-Et3/5/1-txq-3)#show qos interfaces ethernet 3/5/1
Ethernet3/5/1:
```

<-----OUTPUT OMITTED FROM EXAMPLE----->

Port shaping rate: disabled

| Tx Queue | Bandwidth (percent) | Shape Rate (units) | Priority | ECN |
|----------|---------------------|--------------------|----------|-----|
| 7        | - / -               | - / - ( - )        | SP / SP  | D   |
| 6        | - / -               | - / - ( - )        | SP / SP  | D   |
| 5        | - / -               | - / - ( - )        | SP / SP  | D   |
| 4        | - / -               | - / - ( - )        | SP / SP  | D   |
| 3        | 24 / 30             | - / - ( - )        | RR / RR  | D   |
| 2        | 24 / 30             | - / - ( - )        | RR / SP  | D   |
| 1        | 24 / 30             | - / - ( - )        | RR / SP  | D   |
| 0        | 24 / 30             | - / - ( - )        | RR / SP  | D   |

Note: Values are displayed as Operational/Configured

<-----OUTPUT OMITTED FROM EXAMPLE----->

```
switch(config-if-Et3/5/1-txq-3)#
```

- These commands configure the bandwidth share of the fourth queue at 2%.

```
switch(config-if-Et3/5/1-txq-3)#bandwidth percent 2
switch(config-if-Et3/5/1-txq-3)#show qos interfaces ethernet 3/5/1
Ethernet3/5/1:
```

<-----OUTPUT OMITTED FROM EXAMPLE----->

Port shaping rate: disabled

| Tx Queue | Bandwidth (percent) | Shape Rate (units) | Priority | ECN |
|----------|---------------------|--------------------|----------|-----|
| 7        | - / -               | - / - ( - )        | SP / SP  | D   |
| 6        | - / -               | - / - ( - )        | SP / SP  | D   |
| 5        | - / -               | - / - ( - )        | SP / SP  | D   |
| 4        | - / -               | - / - ( - )        | SP / SP  | D   |
| 3        | 2 / 2               | - / - ( - )        | RR / RR  | D   |
| 2        | 30 / 30             | - / - ( - )        | RR / SP  | D   |
| 1        | 30 / 30             | - / - ( - )        | RR / SP  | D   |
| 0        | 30 / 30             | - / - ( - )        | RR / SP  | D   |

Note: Values are displayed as Operational/Configured

<-----OUTPUT OMITTED FROM EXAMPLE----->

```
switch(config-if-Et3/5/1-txq-3)#
```

## bandwidth percent (FM6000)

The **bandwidth percent** command configures the bandwidth share of the transmit queue when configured for round robin priority. Bandwidth is allocated to all queues based on the cumulative configured bandwidth of all the port's round robin queues.

The cumulative operational bandwidth of all round robin queues is always less than or equal to 100%. If the cumulative configured bandwidth is greater than 100%, each port's operational bandwidth is its configured bandwidth divided by the cumulative configured bandwidth.

The **no bandwidth percent** and **default bandwidth percent** commands restore the default bandwidth share of the transmit queue by removing the corresponding **bandwidth percent** command *running-config*.

**Platform** FM6000  
**Command Mode** Tx-Queue Configuration

### Command Syntax

```
bandwidth percent proportion
no bandwidth percent
default bandwidth percent
```

### Parameters

- proportion* Configured bandwidth percentage. Value ranges from 1 to 100. Default value is 0.

### Related Commands

- [tx-queue \(FM6000\)](#) places the switch in tx-queue configuration mode.

### Example

- These commands configure queues 0 through 3 (Ethernet interface 19) as round robin, then allocate bandwidth for three queues at 30% and one queue at 10%.

```
switch(config)#interface ethernet 19
switch(config-if-Et19)#tx-queue 3
switch(config-if-Et19-txq-3)#no priority
switch(config-if-Et19-txq-3)#bandwidth percent 10
switch(config-if-Et19-txq-3)#tx-queue 2
switch(config-if-Et19-txq-2)#bandwidth percent 30
switch(config-if-Et19-txq-2)#tx-queue 1
switch(config-if-Et19-txq-1)#bandwidth percent 30
switch(config-if-Et19-txq-1)#tx-queue 0
switch(config-if-Et19-txq-0)#bandwidth percent 30
switch(config-if-Et19-txq-0)#show qos interface ethernet 19
Ethernet19:
 Trust Mode: COS
<-----OUTPUT OMITTED FROM EXAMPLE----->
 Tx-Queue Bandwidth Shape Rate Priority
 (percent) (Kbps)

 6 N/A disabled strict
 5 N/A disabled strict
 4 N/A disabled strict
 3 10 disabled round-robin
 2 30 disabled round-robin
 1 30 disabled round-robin
 0 30 disabled round-robin

switch(config-if-Et19-txq-0)#
```

- These commands re-configure the bandwidth share of transmit queue 3 at 30%.

```
switch(config-if-Et19-txq-0)#tx-queue 3
switch(config-if-Et19-txq-3)#bandwidth percent 30
switch(config-if-Et19-txq-3)#show qos interface ethernet 19
Ethernet19:
 Trust Mode: COS
<-----OUTPUT OMITTED FROM EXAMPLE----->
 Tx-Queue Bandwidth Shape Rate Priority
 (percent) (Kbps)

 6 N/A disabled strict
 5 N/A disabled strict
 4 N/A disabled strict
 3 24 disabled round-robin
 2 24 disabled round-robin
 1 24 disabled round-robin
 0 24 disabled round-robin

switch(config-if-Et19-txq-3)#
```

- These commands re-configure the bandwidth share of transmit queue 3 at 2%.

```
switch(config-if-Et19-txq-3)#bandwidth percent 2
switch(config-if-Et19-txq-3)#show qos interface ethernet 19
Ethernet19:
 Trust Mode: COS
<-----OUTPUT OMITTED FROM EXAMPLE----->
 Tx-Queue Bandwidth Shape Rate Priority
 (percent) (Kbps)

 6 N/A disabled strict
 5 N/A disabled strict
 4 N/A disabled strict
 3 2 disabled round-robin
 2 30 disabled round-robin
 1 30 disabled round-robin
 0 30 disabled round-robin

switch(config-if-Et19-txq-3)#
```

## bandwidth percent (Petra)

The **bandwidth percent** command configures the bandwidth share of the transmit queue when configured for round robin priority. Bandwidth is allocated to all queues based on the cumulative configured bandwidth of all the port's round robin queues.

The cumulative operational bandwidth of all round robin queues is always less than or equal to 100%. If the cumulative configured bandwidth is greater than 100%, each port's operational bandwidth is its configured bandwidth divided by the cumulative configured bandwidth.

The **no bandwidth percent** and **default bandwidth percent** commands restore the default bandwidth share of the transmit queue by removing the corresponding **bandwidth percent** command *running-config*.

|                     |                        |
|---------------------|------------------------|
| <b>Platform</b>     | Petra                  |
| <b>Command Mode</b> | Tx-Queue Configuration |

### Command Syntax

```
bandwidth percent proportion
no bandwidth percent
default bandwidth percent
```

### Parameters

- proportion* Bandwidth percentage assigned to queues. Values range from 1 to 100.

### Related Commands

- [tx-queue \(Petra\)](#) places the switch in tx-queue configuration mode.

### Example

- These commands configure queues 0 through 3 (Ethernet interface 3/28) as round robin, then allocate bandwidth for three queues at 30% and one queue at 10%.

```
switch(config)#interface ethernet 3/28
switch(config-if-Et3/28)#tx-queue 3
switch(config-if-Et3/28-txq-3)#no priority
switch(config-if-Et3/28-txq-3)#bandwidth percent 10
switch(config-if-Et3/28-txq-3)#tx-queue 2
switch(config-if-Et3/28-txq-2)#bandwidth percent 30
switch(config-if-Et3/28-txq-2)#tx-queue 1
switch(config-if-Et3/28-txq-1)#bandwidth percent 30
switch(config-if-Et3/28-txq-1)#tx-queue 0
switch(config-if-Et3/28-txq-0)#bandwidth percent 30
switch(config-if-Et3/28-txq-0)#show qos interface ethernet 3/28
Ethernet3/28:
<-----OUTPUT OMITTED FROM EXAMPLE----->
 Tx-Queue Bandwidth Shape Rate Priority
 (percent) (Kbps)

 7 N/A disabled strict
 6 N/A disabled strict
 5 N/A disabled strict
 4 N/A disabled strict
 3 10 disabled round-robin
 2 30 disabled round-robin
 1 30 disabled round-robin
 0 30 disabled round-robin

switch(config-if-Et3/28-txq-0)#
```



- These commands re-configure the bandwidth share of the fourth queue at 30%.

```

switch(config-if-Et3/28-txq-0)#tx-queue 3
switch(config-if-Et3/28-txq-3)#bandwidth percent 30
switch(config-if-Et3/28-txq-3)#show qos interface ethernet 3/28
Ethernet3/28:
 Trust Mode: COS
<-----OUTPUT OMITTED FROM EXAMPLE----->
 Tx-Queue Bandwidth Shape Rate Priority
 (percent) (Kbps)

 7 N/A disabled strict
 6 N/A disabled strict
 5 N/A disabled strict
 4 N/A disabled strict
 3 24 disabled round-robin
 2 24 disabled round-robin
 1 24 disabled round-robin
 0 24 disabled round-robin

switch(config-if-Et3/28-txq-3)#

```

- These commands configure the bandwidth share of the fourth queue at 2%.

```

switch(config-if-Et3/28)#tx-queue 3
switch(config-if-Et3/28-txq-3)#bandwidth percent 2
switch(config-if-Et3/28-txq-3)#show qos interface ethernet 3/28
Ethernet3/28:
 Trust Mode: COS
<-----OUTPUT OMITTED FROM EXAMPLE----->
 Tx-Queue Bandwidth Shape Rate Priority
 (percent) (Kbps)

 7 N/A disabled strict
 6 N/A disabled strict
 5 N/A disabled strict
 4 N/A disabled strict
 3 2 disabled round-robin
 2 30 disabled round-robin
 1 30 disabled round-robin
 0 30 disabled round-robin

switch(config-if-Et3/28-txq-3)#

```

## bandwidth percent (Trident)

The **bandwidth percent** command configures the bandwidth share of the transmit queue when configured for round robin priority. Bandwidth is allocated to all queues based on the cumulative configured bandwidth of all the port's round robin queues.

The cumulative operational bandwidth of all round robin queues is always less than or equal to 100%. If the cumulative configured bandwidth is greater than 100%, each port's operational bandwidth is its configured bandwidth divided by the cumulative configured bandwidth.

The **no bandwidth percent** and **default bandwidth percent** commands restore the default bandwidth share of the transmit queue by removing the corresponding **bandwidth percent** command *running-config*.

|                     |                                                        |
|---------------------|--------------------------------------------------------|
| <b>Platform</b>     | Trident                                                |
| <b>Command Mode</b> | Mc-Tx-Queue configuration<br>Uc-Tx-Queue configuration |

### Command Syntax

```
bandwidth percent proportion
no bandwidth percent
default bandwidth percent
```

### Parameters

- proportion* Bandwidth percentage assigned to queues. Values range from 1 to 100.

### Related Commands

- mc-tx-queue** places the switch in mc-tx-queue configuration mode.
- uc-tx-queue** places the switch in uc-tx-queue configuration mode.

### Example

- These commands configure unicast transmit queue 3 (and all other queues of lower priority) as round robin, then allocate bandwidth for unicast transmit queues 1, 2, and 3 at 30% and multicast transmit queue 1 at 10%.

```
switch(config)#interface ethernet 7
switch(config-if-Et7)#uc-tx-queue 3
switch(config-if-Et7-uc-txq-3)#no priority
switch(config-if-Et7-uc-txq-3)#bandwidth percent 30
switch(config-if-Et7-uc-txq-3)#uc-tx-queue 2
switch(config-if-Et7-uc-txq-2)#bandwidth percent 30
switch(config-if-Et7-uc-txq-2)#uc-tx-queue 1
switch(config-if-Et7-uc-txq-1)#bandwidth percent 30
switch(config-if-Et7-uc-txq-1)#mc-tx-queue 1
switch(config-if-Et7-mc-txq-1)#bandwidth percent 10
switch(config-if-Et7-mc-txq-1)#show qos interfaces ethernet 7
Ethernet7:
 Trust Mode: COS
 Default COS: 0
 Default DSCP: 0
```

Port shaping rate: disabled

| Tx-Queue | Bandwidth<br>(percent) | Shape Rate<br>(Kbps) | Priority    | Priority Group |
|----------|------------------------|----------------------|-------------|----------------|
| UC7      | N/A                    | disabled             | strict      | 1              |
| UC6      | N/A                    | disabled             | strict      | 1              |
| MC3      | N/A                    | disabled             | strict      | 1              |
| UC5      | N/A                    | disabled             | strict      | 0              |
| UC4      | N/A                    | disabled             | strict      | 0              |
| MC2      | N/A                    | disabled             | strict      | 0              |
| UC3      | 30                     | disabled             | round-robin | 0              |
| UC2      | 30                     | disabled             | round-robin | 0              |
| MC1      | 10                     | disabled             | round-robin | 0              |
| UC1      | 30                     | disabled             | round-robin | 0              |
| UC0      | 0                      | disabled             | round-robin | 0              |
| MC0      | 0                      | disabled             | round-robin | 0              |

```
switch(config-if-Et7-mc-txq-1)#
```

- These commands re-configure the bandwidth share of unicast queue 3 at 55%.

```
switch(config-if-Et7-mc-txq-1)#uc-tx-queue 3
switch(config-if-Et7-uc-txq-3)#bandwidth percent 55
switch(config-if-Et7-uc-txq-3)#show qos interface ethernet 7
Ethernet7:
 Trust Mode: COS
 Default COS: 0
 Default DSCP: 0
```

Port shaping rate: disabled

| Tx-Queue | Bandwidth<br>(percent) | Shape Rate<br>(Kbps) | Priority    | Priority Group |
|----------|------------------------|----------------------|-------------|----------------|
| UC7      | N/A                    | disabled             | strict      | 1              |
| UC6      | N/A                    | disabled             | strict      | 1              |
| MC3      | N/A                    | disabled             | strict      | 1              |
| UC5      | N/A                    | disabled             | strict      | 0              |
| UC4      | N/A                    | disabled             | strict      | 0              |
| MC2      | N/A                    | disabled             | strict      | 0              |
| UC3      | 44                     | disabled             | round-robin | 0              |
| UC2      | 24                     | disabled             | round-robin | 0              |
| MC1      | 8                      | disabled             | round-robin | 0              |
| UC1      | 24                     | disabled             | round-robin | 0              |
| UC0      | 0                      | disabled             | round-robin | 0              |
| MC0      | 0                      | disabled             | round-robin | 0              |

```
switch(config-if-Et7-uc-txq-3)#
```

## mc-tx-queue

The **mc-tx-queue** command places the switch in mc-tx-queue configuration mode to configure a multicast transmit queue on the configuration mode interface. Mc-tx-queue configuration mode is not a group change mode; *running-config* is changed immediately after commands are executed. The **exit** command does not affect the configuration.

Trident switches have four multicast queues (MC0 – MC03) and eight unicast queues (UC0 – UC7), categorized into two priority groups. All queues are exposed through the CLI and are user configurable.

- Priority Group 1: UC7, UC6, MC3
- Priority Group 0: UC5, UC4, MC2, UC3, UC2, MC1, UC1, UC0, MC0

The **exit** command returns the switch to the configuration mode for the base Ethernet or port channel interface.

The **no mc-tx-queue** and **default mc-tx-queue** commands remove the configuration for the specified transmit queue by deleting the all corresponding **mc-tx-queue** mode commands from *running-config*.

|                     |                                                                          |
|---------------------|--------------------------------------------------------------------------|
| <b>Platform</b>     | Trident                                                                  |
| <b>Command Mode</b> | Interface-Ethernet Configuration<br>Interface-Port-Channel Configuration |

### Command Syntax

```
mc-tx-queue queue_level
```

### Parameters

- *queue\_level* The multicast transmit queue number. Values range from 0 to 3.

### Commands Available in tx-queue Configuration Mode

- [bandwidth percent \(Trident\)](#)
- [priority \(Trident\)](#)
- [shape rate \(Tx-queues – Trident\)](#)

### Related Commands

- [uc-tx-queue](#): Configures unicast transmit queues on Trident platform switches.

### Example

- This command enters mc-tx-queue configuration mode for multicast transmit queue 3 of Ethernet interface 5.

```
switch(config)#interface ethernet 5
switch(config-if-Et5)#mc-tx-queue 3
switch(config-if-Et5-mc-txq-3)#
```

## platform petraA traffic-class

The **platform petraA traffic-class** command configures the default traffic class used by all ports on a specified chip. The default traffic class is implemented by Petra platform switches to replace **qos cos** and **qos dscp** commands. Traffic class values range from 0 to 7. The default traffic class is one.

When **platform ?** returns *Petra*:

- CoS trusted ports: inbound untagged packets are assigned to the default traffic class. Tagged packets are assigned to the traffic class that corresponds to the contents of its CoS field.
- DSCP trusted ports: inbound non-IP packets are assigned to the default traffic class. IP packets are assigned to the traffic class that corresponds to the contents of its DSCP field.
- Untrusted ports: all inbound packets are assigned to the default traffic class.

The **no platform petraA traffic-class** and **default platform petraA traffic-class** commands restore the default traffic class of one for all ports on the specified chips by deleting the corresponding **platform petraA traffic-class** command from *running-config*.

|              |                      |
|--------------|----------------------|
| Platform     | Petra                |
| Command Mode | Global Configuration |

### Command Syntax

```
platform petraA [CHIP_NAME] traffic-class tc_value
no platform petraA [CHIP_NAME] traffic-class
default platform petraA [CHIP_NAME] traffic-class
```

### Parameters

- **CHIP\_NAME** trust mode assigned to the specified ports. Port designation options include:
  - <no parameter> all ports on the switch.
  - **module cardX** all ports on specified linecard (7500 Series).
  - **petracardX /chipY** all ports on PetraA chip *chipY* on linecard *cardX* (7500 Series).
  - **petra-chipZ** all ports on PetraA chip *chipZ* (7048 Series)

#### 7500 Series

Switches can contain up to eight linecards. *cardX* varies from 3 to 10.

Each linecard contains six PetraA chips. Each chip controls eight ports. *chipY* varies from 0 to 5:

- 0 controls ports 1 through 8
- 1 controls ports 9 through 16
- 2 controls ports 17 through 24
- 3 controls ports 25 through 32
- 4 controls ports 33 through 40
- 5 controls ports 41 through 48

#### 7048 Series

Each switch contains two PetraA chips. *chipZ* varies from 0 to 1:

- 0 controls ports 1 through 32
- 1 controls ports 33 through 52

- **tc\_value** Traffic class value. Values range from 0 to 7. Default value is 1.

### Related Commands

- **show platform petraA traffic-class** displays the traffic class assignment on all specified Petra chips.

**Example**

- This command configures the default traffic class to six for ports 25-32 on linecard 5.

```
switch(config)#platform petraA petra5/3 traffic-class 6
switch(config)#
```

## priority (Arad)

The **priority** command specifies the priority of the transmit queue. The switch supports two queue priorities:

- **strict priority**: contents are removed from the queue - subject to maximum bandwidth limits, before data from lower priority queues. The default setting on all queues is strict priority.
- **round robin priority**: contents are removed proportionately from all round robin queues - subject to maximum bandwidth limits assigned to the strict priority queues.

Tx-queue 7 is set to strict priority and is not configurable.

When a queue is configured as a round robin queue, all lower priority queues also function as round robin queues. A queue's numerical label denotes its priority: higher labels denote higher priority. Tx-queue 6 has higher priority than Tx-queue 5, and Tx-queue 0 has the lowest priority.

The **priority strict** and **default priority** commands configure a transmit queue to function as a strict priority queue unless a higher priority queue is configured as a round robin queue.

The **no priority** command configures a transmit queue as a round robin queue. All lower priority queues also function as round robin queues regardless of their configuration.

|                     |                        |
|---------------------|------------------------|
| <b>Platform</b>     | Arad                   |
| <b>Command Mode</b> | Tx-Queue Configuration |

### Command Syntax

```
priority strict
no priority
default priority
```

### Related Commands

- [tx-queue \(Arad\)](#) places the switch in tx-queue configuration mode.

### Example

- These commands perform the following on Ethernet interface 3/4/1:
  - Displays the default state of all transmit queues.
  - Configures transmit queue 3 as a round robin queue.
  - Displays the effect of the **no priority** command on all transmit queues on the interface.

```
switch(config)#interface ethernet 3/4/1
switch(config-if-Et3/4/1)#show qos interfaces ethernet 3/4/1
Ethernet3/4/1:
<-----OUTPUT OMITTED FROM EXAMPLE----->
 Tx Bandwidth Shape Rate Priority ECN
 Queue (percent) (units)

 7 - / - - / - (-) SP / SP D
 6 - / - - / - (-) SP / SP D
 5 - / - - / - (-) SP / SP D
 4 - / - 999 / 1000 (Mbps) SP / SP D
 3 - / - 999 / 1000 (Mbps) SP / SP D
 2 - / - - / - (-) SP / SP D
 1 - / - - / - (-) SP / SP D
 0 - / - - / - (-) SP / SP D
```

Note: Values are displayed as Operational/Configured  
 <-----OUTPUT OMITTED FROM EXAMPLE----->

```

switch(config-if-Et3/4/1)#tx-queue 3
switch(config-if-Et3/4/1-txq-3)#no priority
switch(config-if-Et3/4/1-txq-3)#show qos interfaces ethernet 3/4/1
Ethernet3/4/1:

```

<-----OUTPUT OMITTED FROM EXAMPLE----->

| Tx<br>Queue | Bandwidth<br>(percent) | Shape Rate<br>(units) | Priority | ECN |
|-------------|------------------------|-----------------------|----------|-----|
| 7           | - / -                  | - / - ( - )           | SP / SP  | D   |
| 6           | - / -                  | - / - ( - )           | SP / SP  | D   |
| 5           | - / -                  | - / - ( - )           | SP / SP  | D   |
| 4           | - / -                  | 999 / 1000 ( Mbps )   | SP / SP  | D   |
| 3           | 25 / -                 | 999 / 1000 ( Mbps )   | RR / RR  | D   |
| 2           | 25 / -                 | - / - ( - )           | RR / SP  | D   |
| 1           | 25 / -                 | - / - ( - )           | RR / SP  | D   |
| 0           | 25 / -                 | - / - ( - )           | RR / SP  | D   |

Note: Values are displayed as Operational/Configured

<-----OUTPUT OMITTED FROM EXAMPLE----->

```

switch(config-if-Et3/4/1-txq-3)#

```



## priority (FM6000)

The **priority** command specifies the priority of the transmit queue. The switch supports two queue priorities:

- **strict priority**: contents are removed from the queue - subject to maximum bandwidth limits, before data from lower priority queues. The default setting on all queues is strict priority.
- **round robin priority**: contents are removed proportionately from all round robin queues - subject to maximum bandwidth limits assigned to the strict priority queues.

When a queue is configured as a round robin queue, all lower priority queues also function as round robin queues. A queue's numerical label denotes its priority: higher labels denote higher priority. Tx-queue 6 has higher priority than Tx-queue 5, and Tx-queue 0 has the lowest priority.

The **priority strict** and **default priority** commands configure a transmit queue to function as a strict priority queue unless a higher priority queue is configured as a round robin queue.

The **no priority** command configures a transmit queue as a round robin queue. All lower priority queues also function as round robin queues regardless of their configuration.

**Platform** FM6000  
**Command Mode** Tx-Queue Configuration

### Command Syntax

```
priority strict
no priority
default priority
```

### Related Commands

- [tx-queue \(FM6000\)](#) places the switch in tx-queue configuration mode.

### Example

- These commands perform the following on Ethernet interface 2:
  - Displays the default state of all transmit queues.
  - Configures transmit queue 3 as a round robin queue.
  - Displays the effect of the **no priority** command on all transmit queues on the interface.

```
switch(config)#interface ethernet 19
switch(config-if-Et19)#show qos interface ethernet 19
Ethernet19:
 Trust Mode: COS
<-----OUTPUT OMITTED FROM EXAMPLE----->
 Tx-Queue Bandwidth Shape Rate Priority
 (percent) (Kbps)

 6 N/A disabled strict
 5 N/A disabled strict
 4 N/A disabled strict
 3 N/A disabled strict
 2 N/A disabled strict
 1 N/A disabled strict
 0 N/A disabled strict

switch(config-if-Et19)#tx-queue 3
switch(config-if-Et19-txq-3)#no priority
switch(config-if-Et19-txq-3)#show qos interface ethernet 19
```

```
Ethernet19:
 Trust Mode: COS
<-----OUTPUT OMITTED FROM EXAMPLE----->
 Tx-Queue Bandwidth Shape Rate Priority
 (percent) (Kbps)

 6 N/A disabled strict
 5 N/A disabled strict
 4 N/A disabled strict
 3 25 disabled round-robin
 2 25 disabled round-robin
 1 25 disabled round-robin
 0 25 disabled round-robin

switch(config-if-Et19-txq-3)#
```

## priority (Petra)

The **priority** command specifies the priority of the transmit queue. The switch supports two queue priorities:

- **strict priority**: contents are removed from the queue - subject to maximum bandwidth limits, before data from lower priority queues. The default setting on all queues is strict priority.
- **round robin priority**: contents are removed proportionately from all round robin queues - subject to maximum bandwidth limits assigned to the strict priority queues.

Tx-queue 7 is set to strict priority and is not configurable.

When a queue is configured as a round robin queue, all lower priority queues also function as round robin queues. A queue's numerical label denotes its priority: higher labels denote higher priority. Tx-queue 6 has higher priority than Tx-queue 5, and Tx-queue 0 has the lowest priority.

The **priority strict** and **default priority** commands configure a transmit queue to function as a strict priority queue unless a higher priority queue is configured as a round robin queue.

The **no priority** command configures a transmit queue as a round robin queue. All lower priority queues also function as round robin queues regardless of their configuration.

|                     |                        |
|---------------------|------------------------|
| <b>Platform</b>     | Petra                  |
| <b>Command Mode</b> | Tx-Queue Configuration |

### Command Syntax

```
priority strict
no priority
default priority
```

### Related Commands

- [tx-queue \(Petra\)](#) places the switch in tx-queue configuration mode.

### Example

- These commands perform the following on Ethernet interface 3/28:
  - Displays the default state of all transmit queues.
  - Configures transmit queue 3 as a round robin queue.
  - Displays the effect of the **no priority** command on all transmit queues on the interface.

```
switch(config)#interface ethernet 3/28
switch(config-if-Et3/28)#show qos interface ethernet 3/28
Ethernet3/28:
 Trust Mode: COS
<-----OUTPUT OMITTED FROM EXAMPLE----->
 Tx-Queue Bandwidth Shape Rate Priority
 (percent) (Kbps)

 7 N/A disabled strict
 6 N/A disabled strict
 5 N/A disabled strict
 4 N/A disabled strict
 3 N/A disabled strict
 2 N/A disabled strict
 1 N/A disabled strict
 0 N/A disabled strict

switch(config-if-Et3/28)#tx-queue 3
switch(config-if-Et3/28-txq-3)#no priority
```

```
switch(config-if-Et3/28-txq-3)#show qos interface ethernet 3/28
Ethernet3/28:
 Trust Mode: COS
<-----OUTPUT OMITTED FROM EXAMPLE----->
 Tx-Queue Bandwidth Shape Rate Priority
 (percent) (Kbps)

 7 N/A disabled strict
 6 N/A disabled strict
 5 N/A disabled strict
 4 N/A disabled strict
 3 25 disabled round-robin
 2 25 disabled round-robin
 1 25 disabled round-robin
 0 25 disabled round-robin

switch(config-if-Et3/28-txq-3)#
```

## priority (Trident)

The **priority** command specifies the priority of the transmit queue. The switch supports two queue priorities:

- **strict priority**: contents are removed from the queue - subject to maximum bandwidth limits, before data from lower priority queues. The default setting on all other queues is strict priority.
- **round robin priority**: contents are removed proportionately from all round robin queues - subject to maximum bandwidth limits assigned to the strict priority queues.

Trident switches have eight unicast queues (UC0 – UC7) and four multicast queues (MC0 – MC3), categorized into two priority groups. Priority group 1 queues have priority over priority 0 queues. The following lists display the priority group queues in order from higher priority to lower priority.

- Priority Group 1: UC7, UC6, MC3
- Priority Group 0: UC5, UC4, MC2, UC3, UC2, MC1, UC1, UC0, MC0

Priority group 1 queues are strict priority queues and are not configurable as round robin. Priority 0 queues are strict priority by default and are configurable as round robin. When a queue is configured as a round robin queue, all lower priority queues automatically function as round robin queues.

The **priority strict** and **default priority** commands configure a transmit queue to function as a strict priority queue unless a higher priority queue is configured as a round robin queue.

The **no priority** command configures a transmit queue as a round robin queue. All lower priority queues also function as round robin queues regardless of their configuration.

|                     |                                                        |
|---------------------|--------------------------------------------------------|
| <b>Platform</b>     | Trident                                                |
| <b>Command Mode</b> | Mc-Tx-Queue configuration<br>Uc-Tx-Queue configuration |

### Command Syntax

```
priority strict
no priority
default priority
```

### Related Commands

- **mc-tx-queue** places the switch in mc-tx-queue configuration mode.
- **uc-tx-queue** places the switch in uc-tx-queue configuration mode.

### Example

- These commands perform the following on Ethernet interface 7:
  - Displays the default state of all transmit queues.
  - Configures transmit queue 3 as a round robin queue.
  - Displays the effect of the **no priority** command on all transmit queues on the interface.

```
switch(config)#interface ethernet 7
switch(config-if-Et7)#show qos interface ethernet 7
Ethernet7:
 Trust Mode: COS
<-----OUTPUT OMITTED FROM EXAMPLE----->
 Tx-Queue Bandwidth Shape Rate Priority Priority Group
 (percent) (Kbps)

 UC7 N/A disabled strict 1
 UC6 N/A disabled strict 1
 UC3 N/A disabled strict 1
```

|     |     |          |        |   |
|-----|-----|----------|--------|---|
| UC5 | N/A | disabled | strict | 0 |
| UC4 | N/A | disabled | strict | 0 |
| MC2 | N/A | disabled | strict | 0 |
| UC3 | N/A | disabled | strict | 0 |
| UC2 | N/A | disabled | strict | 0 |
| MC1 | N/A | disabled | strict | 0 |
| UC1 | N/A | disabled | strict | 0 |
| UC0 | N/A | disabled | strict | 0 |
| MC0 | N/A | disabled | strict | 0 |

```
switch(config-if-Et7)#uc-tx-queue 3
switch(config-if-Et7-uc-txq-3)#no priority
switch(config-if-Et7-uc-txq-3)#show qos interface ethernet 7
Ethernet7:
```

Trust Mode: COS

<-----OUTPUT OMITTED FROM EXAMPLE----->

| Tx-Queue | Bandwidth<br>(percent) | Shape Rate<br>(Kbps) | Priority    | Priority Group |
|----------|------------------------|----------------------|-------------|----------------|
| UC7      | N/A                    | disabled             | strict      | 1              |
| UC6      | N/A                    | disabled             | strict      | 1              |
| MC3      | N/A                    | disabled             | strict      | 1              |
| UC5      | N/A                    | disabled             | strict      | 0              |
| UC4      | N/A                    | disabled             | strict      | 0              |
| MC2      | N/A                    | disabled             | strict      | 0              |
| UC3      | 20                     | disabled             | round-robin | 0              |
| UC2      | 16                     | disabled             | round-robin | 0              |
| MC1      | 16                     | disabled             | round-robin | 0              |
| UC1      | 16                     | disabled             | round-robin | 0              |
| UC0      | 16                     | disabled             | round-robin | 0              |
| MC0      | 16                     | disabled             | round-robin | 0              |

```
switch(config-if-Et7-uc-txq-3)#
```

## qos cos

The **qos cos** command specifies the default class of service (CoS) value of the configuration mode interface. CoS values range from 0 to 7. Default value is 0.

*Arad, fm6000, trident, and Trident-II* platform switches:

- CoS trusted ports: the default CoS value determines the traffic class for inbound untagged packets. Tagged packets are assigned to the traffic class that corresponds to the contents of its CoS field.
- Untrusted ports: the default CoS value determines the traffic class for all inbound packets.

*Petra* platform switches:

- CoS trusted ports: inbound untagged packets are assigned to the default traffic class, as configured by **platform petraA traffic-class**. Tagged packets are assigned to the traffic class that corresponds to the contents of its CoS field.
- Untrusted ports: all inbound packets are assigned to the default traffic class.

The **no qos cos** and **default qos cos** commands restore the port's default CoS value to zero by deleting the corresponding **qos cos** command from *running-config*.

|                     |                                                                          |
|---------------------|--------------------------------------------------------------------------|
| <b>Platform</b>     | Arad, FM6000, Helix, Trident, Trident-II                                 |
| <b>Command Mode</b> | Interface-Ethernet Configuration<br>Interface-Port-Channel Configuration |

### Command Syntax

```
qos cos cos_value
no qos cos
default qos cos
```

### Parameters

- *cos\_value* CoS value assigned to port. Value ranges from 0 to 7. Default value is 0.

### Example

- This command configures the default CoS of four on Ethernet interface 8.

```
switch(config-if-Et8)#qos cos 4
switch(config-if-Et8)#
```

## qos dscp

The **qos dscp** command specifies the default Differentiated Services Code Point (DSCP) value of the configuration mode interface. The default DSCP determines the traffic class for non-IP packets that are inbound on DSCP trusted ports. DSCP trusted ports determine the traffic class for inbound packets as follows:

- *Arad, fm6000, trident, and Trident-II* platform switches:
  - non-IP packets: default DSCP value specified by **qos dscp** determines the traffic class.
  - IP packets: assigned to the traffic class corresponding to its DSCP field contents.
- *Petra* platform switches:
  - non-IP packets: assigned to default traffic class configured by **platform petraA traffic-class**.
  - IP packets: assigned to the traffic class corresponding to its DSCP field contents.

The **no qos dscp** and **default qos dscp** commands restore the port's default DSCP value to zero by deleting the corresponding **qos dscp** command from *running-config*.

|                     |                                                                          |
|---------------------|--------------------------------------------------------------------------|
| <b>Platform</b>     | Arad, FM6000, Helix, Trident, Trident-II                                 |
| <b>Command Mode</b> | Interface-Ethernet Configuration<br>Interface-Port-Channel Configuration |

### Command Syntax

```
qos dscp dscp_value
no qos dscp
default qos dscp
```

### Parameters

- *dscp\_value* DSCP value assigned to the port. Value ranges from 0 to 63. Default value is 0.

### Example

- This command sets the default DSCP of 44 on Ethernet 7 interface.

```
switch(config)#interface ethernet 7
switch(config-if-Et7)#qos dscp 44
switch(config-if-Et7)
```



## qos trust

The **qos trust** command configures the quality of service port trust mode for the configuration mode interface. Trust-enabled ports classify traffic by examining the traffic's CoS or DSCP value. Port trust mode default setting is *cos* for switched interfaces and *dscp* for routed interfaces.

The **default qos trust** command restores the default trust mode on the configuration mode interface by removing the corresponding **qos trust** or **no qos trust** statement from *running-config*.

The **no qos trust** command performs the following:

- **no qos trust** places the port in *untrusted* mode.
- **no qos trust cos** removes the corresponding **qos trust cos** statement.
- **no qos trust dscp** removes the corresponding **qos trust dscp** statement.

|                     |                                                                          |
|---------------------|--------------------------------------------------------------------------|
| <b>Platform</b>     | all                                                                      |
| <b>Command Mode</b> | Interface-Ethernet Configuration<br>Interface-Port-Channel Configuration |

### Command Syntax

```
qos trust MODE
no qos trust [MODE]
default qos trust
```

### Parameters

- **MODE** trust mode assigned to the port. Options include:
  - **cos** enables cos trust mode.
  - **dscp** enables dscp trust mode.
- **no qos trust** enables untrusted mode on the port.

### Examples

- This command configures trust mode of dscp for Ethernet interface 5.
 

```
switch(config)#interface Ethernet 7
switch(config-if-Et7)#qos trust dscp
switch(config-if-Et7)#show active
interface Ethernet7
 qos trust dscp
switch(config-if-Et7)#
```
- This command configures trust mode of untrusted for Port Channel interface 23.
 

```
switch(config)#interface port-channel 23
switch(config-if-Po23)#no qos trust
switch(config-if-Po23)#show active
interface Port-Channel23
 no qos trust
switch(config-if-Po23)#
```

## qos map cos

The **qos map cos** command associates a traffic class to a list of class of service (CoS) settings. Multiple commands create a complete CoS to traffic class map. The switch uses this map to assign a traffic class to data packets on the basis of the packet's CoS field or the port upon which it is received.

The **no qos map cos** and **default qos map cos** commands restore the specified CoS values to their default traffic class setting by deleting the corresponding **qos map cos** statements from *running-config*.

**Platform** all  
**Command Mode** Global Configuration

### Command Syntax

```
qos map cos cos_value_1 [cos_value_2 ... cos_value_n] to traffic-class tc_value
no qos map cos cos_value_1 [cos_value_2 ... cos_value_n]
default qos map cos cos_value_1 [cos_value_2 ... cos_value_n]
```

### Parameters

- *cos\_value\_x* Class of service (CoS) value. Value ranges from 0 to 7.
- *tc\_value* Traffic class value. Value range varies by platform.

Default CoS to traffic class map varies by platform ([Table 21-30](#)).

### Default Inbound CoS to Traffic Class Map

[Table 21-30](#) displays the default CoS to traffic class map for each platform.

**Table 21-30 Default CoS to Traffic Class Map**

| Inbound CoS                       | untagged                                | 0 | 1 | 2 | 3 | 4 | 5 | 6 | 7 |
|-----------------------------------|-----------------------------------------|---|---|---|---|---|---|---|---|
| <b>Traffic Class (Arad)</b>       | Derived: use default CoS as inbound CoS | 1 | 0 | 2 | 3 | 4 | 5 | 6 | 7 |
| <b>Traffic Class (FM6000)</b>     | Derived: use default CoS as inbound CoS | 1 | 0 | 2 | 3 | 4 | 5 | 6 | 7 |
| <b>Traffic Class (Helix)</b>      | Derived: use default CoS as inbound CoS | 1 | 0 | 2 | 3 | 4 | 5 | 6 | 7 |
| <b>Traffic Class (Petra)</b>      | Assigned default traffic class          | 1 | 0 | 2 | 3 | 4 | 5 | 6 | 7 |
| <b>Traffic Class (Trident)</b>    | Derived: use default CoS as inbound CoS | 1 | 0 | 2 | 3 | 4 | 5 | 6 | 7 |
| <b>Traffic Class (Trident-II)</b> | Derived: use default CoS as inbound CoS | 1 | 0 | 2 | 3 | 4 | 5 | 6 | 7 |

### Related Commands

- **qos cos** specifies the default CoS
- **platform petraA traffic-class** specifies the default traffic class

### Example

- This command assigns the traffic class of 5 to the classes of service 1, 3, 5, and 7.

```
switch(config)#qos map cos 1 3 5 7 to traffic-class 5
switch(config)#
```

## qos map dscp

The **qos map dscp** command associates a traffic class to a set of Differentiated Services Code Point (DSCP) values. Multiple commands create a complete DSCP to traffic class map. The switch uses this map to assign a traffic class to data packets on the basis of the packet's DSCP field or the chip upon which it is received.

The **no qos map dscp** and **default qos map dscp** commands restore the specified DSCP values to their default traffic class settings by deleting corresponding **qos map dscp** statements from *running-config*.

**Platform** all  
**Command Mode** Global Configuration

### Command Syntax

```
qos map dscp dscp_v_1 [dscp_v_2 ... dscp_v_n] to traffic-class tc_value
no qos map dscp dscp_v_1 [dscp_v_2 ... dscp_v_n]
default qos map dscp dscp_v_1 [dscp_v_2 ... dscp_v_n]
```

### Parameters

- *dscp\_v\_x* Differentiated services code point (DSCP) value. Value ranges from 0 to 63.
- *tc\_value* Traffic class value. Value range varies by platform.

Default map varies by platform ([Table 21-31](#)).

### Default Inbound DSCP to Traffic Class Map

[Table 21-31](#) displays the default DSCP to traffic class map for each platform.

**Table 21-31 Default DSCP to Traffic Class Map**

| Inbound DSCP               | 0-7 | 8-15 | 16-23 | 24-31 | 32-39 | 40-47 | 48-55 | 56-63 |
|----------------------------|-----|------|-------|-------|-------|-------|-------|-------|
| Traffic Class (Arad)       | 1   | 0    | 2     | 3     | 4     | 5     | 6     | 7     |
| Traffic Class (FM6000)     | 1   | 0    | 2     | 3     | 4     | 5     | 6     | 7     |
| Traffic Class (Helix)      | 1   | 0    | 2     | 3     | 4     | 5     | 6     | 7     |
| Traffic Class (Petra)      | 1   | 0    | 2     | 3     | 4     | 5     | 6     | 7     |
| Traffic Class (Trident)    | 1   | 0    | 2     | 3     | 4     | 5     | 6     | 7     |
| Traffic Class (Trident-II) | 1   | 0    | 2     | 3     | 4     | 5     | 6     | 7     |

### Example

- This command assigns the traffic class of three to the DSCP values of 12, 13, 25, and 37.

```
switch(config)#qos map dscp 12 13 25 37 to traffic-class 3
switch(config)#
```

## qos map traffic-class to cos

The **qos map traffic-class to cos** command associates a class of service (CoS) to a list of traffic classes. Multiple commands create a complete traffic class to CoS map. The switch uses this map in CoS rewrite operations to fill the CoS field in outbound packets. This map is applicable to DSCP trusted ports and untrusted ports. CoS rewrite is disabled on CoS trusted ports. The **show qos maps** command displays the CoS to traffic class map.

The **no qos traffic-class to cos** and **default qos traffic-class to cos** commands restore the specified traffic class values to their default CoS settings by removing the corresponding **qos map traffic-class to cos** command from *running-config*.

|              |                      |
|--------------|----------------------|
| Platform     | all                  |
| Command Mode | Global Configuration |

### Command Syntax

```
qos map traffic-class tc_num_1 [tc_num_2 ... tc_num_n] to cos cos_value
no qos map traffic-class tc_num_1 [tc_num_2 ... tc_num_n] to cos
default qos map traffic-class tc_num_1 [tc_num_2 ... tc_num_n] to cos
```

### Parameters

- tc\_num\_x* Traffic class value. Value range varies by switch platform.
- cos\_value* Class of service (CoS) value. Value ranges from 0 to 7.

### Default Inbound Traffic Class to CoS Map

Table 21-32 displays the default traffic class to CoS map for each platform.

Table 21-32 Default Traffic Class to CoS Rewrite Value Map

| Traffic Class                  | 0 | 1 | 2 | 3 | 4 | 5 | 6 | 7 |
|--------------------------------|---|---|---|---|---|---|---|---|
| CoS Rewrite Value (Arad)       | 1 | 0 | 2 | 3 | 4 | 5 | 6 | 7 |
| CoS Rewrite Value (FM6000)     | 1 | 0 | 2 | 3 | 4 | 5 | 6 | 7 |
| CoS Rewrite Value (Helix)      | 1 | 0 | 2 | 3 | 4 | 5 | 6 | 7 |
| CoS Rewrite Value (Petra)      | 1 | 0 | 2 | 3 | 4 | 5 | 6 | 7 |
| CoS Rewrite Value (Trident)    | 1 | 0 | 2 | 3 | 4 | 5 | 6 | 7 |
| CoS Rewrite Value (Trident-II) | 1 | 0 | 2 | 3 | 4 | 5 | 6 | 7 |

### Example

- This command assigns the CoS of two to traffic classes 1, 3, and 5.

```
switch(config)#qos map traffic-class 1 3 5 to cos 2
switch(config)#
```

## qos map traffic-class to dscp

The **qos map traffic-class to dscp** command associates a Differentiated Services Code Point (DSCP) value to a list of traffic classes. Multiple commands create a complete traffic class to DSCP map. The switch uses this map in DSCP rewrite operations to fill the DSCP field in outbound packets. This map is applicable to CoS trusted ports and untrusted ports but disabled by default on these ports. DSCP rewrite is disabled on DSCP trusted ports. The **show qos maps** command displays the traffic class to DSCP map.

The **no qos traffic-class to dscp** and **default qos traffic-class to dscp** commands restore the specified traffic class values to their default DSCP settings by removing the corresponding **qos map traffic-class to dscp** command from *running-config*.

**Platform** FM6000, Helix, Trident, Trident-II  
**Command Mode** Global Configuration

### Command Syntax

```
qos map traffic-class tc_num_1 [tc_num_2 ... tc_num_n] to dscp dscp_value
no qos map traffic-class tc_num_1 [tc_num_2 ... tc_num_n] to dscp
default qos map traffic-class tc_num_1 [tc_num_2 ... tc_num_n] to dscp
```

### Parameters

- tc\_num\_x* Traffic class value. Value range varies by switch platform.
- dscp\_value* Differentiated services code point (DSCP) value. Value ranges from 0 to 63.

### Default Inbound Traffic Class to DSCP Map

Table 21-33 displays the default traffic class to DSCP map for each platform.

Table 21-33 Default Traffic Class to DSCP Rewrite Value Map

| Traffic Class                   | 0 | 1 | 2  | 3  | 4  | 5  | 6  | 7  |
|---------------------------------|---|---|----|----|----|----|----|----|
| DSCP Rewrite Value (FM6000)     | 8 | 0 | 16 | 24 | 32 | 40 | 48 | 56 |
| DSCP Rewrite Value (Helix)      | 8 | 0 | 16 | 24 | 32 | 40 | 48 | 56 |
| DSCP Rewrite Value (Trident)    | 8 | 0 | 16 | 24 | 32 | 40 | 48 | 56 |
| DSCP Rewrite Value (Trident-II) | 8 | 0 | 16 | 24 | 32 | 40 | 48 | 56 |

### Example

- This command assigns the DSCP value of 17 to traffic classes 1, 2, and 4.

```
switch(config)#qos map traffic-class 1 2 4 to dscp 17
switch(config)#
```

## qos map traffic-class to mc-tx-queue

The **qos map traffic-class to mc-tx-queue** command associates a multicast transmit queue to a list of traffic classes. Multiple commands create a complete traffic class to mc-tx-queue map. The switch uses this map to route outbound packets to transmit queues, which in turn schedules their transmission from the switch. The **show qos maps** command displays the traffic class to multicast transmit queue map.

The **no qos traffic-class to mc-tx-queue** and **default qos traffic-class to mc-tx-queue** commands restore the default traffic class to multicast transmit queue map for the specified traffic class values by removing the corresponding **qos map traffic-class to mc-tx-queue** command from *running-config*.

|              |                      |
|--------------|----------------------|
| Platform     | Trident              |
| Command Mode | Global Configuration |

### Command Syntax

```
qos map traffic-class tc_num_1 [tc_num_2 ... tc_num_n] to mc-tx-queue mtq_value
no qos map traffic-class tc_num_1 [tc_num_2 ... tc_num_n] to mc-tx-queue
default qos map traffic-class tc_num_1 [tc_num_2 ... tc_num_n] to mc-tx-queue
```

### Parameters

- tc\_num\_x* Traffic class value. Value ranges from 0 to 7.
- mtq\_value* Multicast transmit queue number. Value ranges from 0 to 3.

### Default Inbound Traffic Class to Multicast Transmit Queue Map

Table 21-34 displays the default traffic class to multicast transmit queue map for Trident platform switches

Table 21-34 Default Traffic Class to Multicast Transmit Queue Map

| Traffic Class                      | 0 | 1 | 2 | 3 | 4 | 5 | 6 | 7 |
|------------------------------------|---|---|---|---|---|---|---|---|
| Multicast Transmit Queue (Trident) | 0 | 0 | 1 | 1 | 2 | 2 | 3 | 3 |

### Related Commands

- qos map traffic-class to uc-tx-queue** (Trident) associates traffic classes to a multicast transmit queue.
- qos map traffic-class to tx-queue** (all other platforms) associates traffic classes to a transmit queue.

### Example

- This command maps traffic classes 0, 4, and 5 to mc-tx-queue 2.

```
switch(config)#qos map traffic-class 0 4 5 to mc-tx-queue 2
switch(config)#
```

## qos map traffic-class to tx-queue

The **qos map traffic-class to tx-queue** command associates a transmit queue (tx-queue) to a list of traffic classes. Multiple commands create a complete traffic to tx-queue map. The switch uses this map to route outbound packets to transmit queues, which in turn schedules their transmission from the switch. The **show qos maps** command displays the transmit queue to traffic class map.

The **no qos traffic-class to tx-queue** and **default qos traffic-class to tx-queue** commands restore the specified traffic class values to their default transmit queue settings by removing the corresponding **qos map traffic-class to tx-queue** command from *running-config*.

**Platform** Arad, FM6000, Helix, Petra, Trident-II  
**Command Mode** Global Configuration

### Command Syntax

```
qos map traffic-class tc_num_1 [tc_num_2 ... tc_num_n] to tx-queue txq_value
no qos map traffic-class tc_num_1 [tc_num_2 ... tc_num_n] to tx-queue
default qos map traffic-class tc_num_1 [tc_num_2 ... tc_num_n] to tx-queue
```

### Parameters

- tc\_num\_x** Traffic class value. Value range varies by platform.
- txq\_value** Transmit queue value. Value range varies by platform.

### Restrictions

FM6000: When priority flow control (PFC) is enabled, traffic classes are mapped to their corresponding transmit queues, regardless of existing **qos map traffic-class to tx-queue** statements.

Arad and Petra: Traffic class 7 always maps to transmit queue 7. This association is not editable.

### Default Inbound Traffic Class to Transmit Queue Map

Table 21-35 displays the transmit queue to traffic class map.

**Table 21-35 Default Traffic Class to Transmit Queue Map**

| Traffic Class               | 0 | 1 | 2 | 3 | 4 | 5 | 6 | 7 |
|-----------------------------|---|---|---|---|---|---|---|---|
| Transmit Queue (Arad)       | 0 | 1 | 2 | 3 | 4 | 5 | 6 | 7 |
| Transmit Queue (FM6000)     | 0 | 1 | 2 | 3 | 4 | 5 | 6 | 7 |
| Transmit Queue (Helix)      | 0 | 1 | 2 | 3 | 4 | 5 | 6 | 7 |
| Transmit Queue (Petra)      | 0 | 1 | 2 | 3 | 4 | 5 | 6 | 7 |
| Transmit Queue (Trident-II) | 0 | 1 | 2 | 3 | 4 | 5 | 6 | 7 |

### Related Commands

- qos map traffic-class to mc-tx-queue** (Trident) associates traffic classes to a unicast transmit queue.
- qos map traffic-class to uc-tx-queue** (Trident) associates traffic classes to a multicast transmit queue.

### Example

- This command maps traffic classes 0, 4, and 5 to tx-queue 4.

```
switch(config)#qos map traffic-class 0 4 5 to tx-queue 4
switch(config)#
```

## qos map traffic-class to uc-tx-queue

The **qos map traffic-class to uc-tx-queue** command associates a unicast transmit queue to a list of traffic classes. Multiple commands create a complete traffic class to unicast transmit queue map. The switch uses this map to route outbound packets to transmit queues, which in turn schedules their transmission from the switch. The **show qos maps** command displays the traffic class to unicast transmit queue map.

The **no qos traffic-class to uc-tx-queue** and **default qos traffic-class to uc-tx-queue** commands restore the default traffic class to unicast transmit queue map for the specified traffic class values by removing the corresponding **qos map traffic-class to uc-tx-queue** command from *running-config*.

|              |                      |
|--------------|----------------------|
| Platform     | Trident              |
| Command Mode | Global Configuration |

### Command Syntax

```
qos map traffic-class tc_num_1 [tc_num_2 ... tc_num_n] to uc-tx-queue utq_value
no qos map traffic-class tc_num_1 [tc_num_2 ... tc_num_n] to uc-tx-queue
default qos map traffic-class tc_num_1 [tc_num_2 ... tc_num_n] to uc-tx-queue
```

### Parameters

- tc\_num\_x* Traffic class value. Value ranges from 0 to 7.
- utq\_value* Unicast transmit queue number. Value ranges from 0 to 7.

### Default Inbound Traffic Class to Unicast Transmit Queue Map

Table 21-36 displays the default traffic class to Unicast transmit queue map for Trident platform switches.

Table 21-36 Default Traffic Class to Unicast Transmit Queue Map

| Traffic Class                    | 0 | 1 | 2 | 3 | 4 | 5 | 6 | 7 |
|----------------------------------|---|---|---|---|---|---|---|---|
| Unicast Transmit Queue (Trident) | 0 | 1 | 2 | 3 | 4 | 5 | 6 | 7 |

### Related Commands

- qos map traffic-class to mc-tx-queue** (Trident) associates traffic classes to a unicast transmit queue.
- qos map traffic-class to tx-queue** (all other platforms) associates traffic classes to a transmit queue.

### Example

- This command maps traffic classes 0, 4, and 5 to unicast transmit queue 4.

```
switch(config)#qos map traffic-class 0 4 5 to uc-tx-queue 4
switch(config)#
```



## qos random-detect ecn global-buffer (Helix)

The **qos random-detect ecn global-buffer** command enables ECN marking for globally shared packet memory and specifies minimum and maximum queue threshold sizes. Hosts can advertise their ECN capabilities in the ToS DiffServ field's two least significant bits:

- 00 Non ECN Capable transport.
- 10 ECN Capable transport.
- 01 ECN Capable transport.
- 11 Congestion encountered.

Congestion is determined by comparing average queue size with queue thresholds. Average queue size is calculated through a formula based on the previous average and current queue size. Packets are marked based on this average size and the specified thresholds:

- Average queue size below minimum threshold: Packets are queued normally.
- Average queue size above maximum threshold: Packets are marked *congestion encountered*.
- Average queue size between minimum and maximum thresholds. Packets are queued or marked *congestion encountered*. The proportion of marked packets varies linearly with average queue size:
  - 0% are marked when average queue size is less than or equal to minimum threshold.
  - 100% are marked when average queue size is greater than or equal to maximum threshold.

When transmitted packets are marked *Non ECN Capable*, congestion packets are dropped, not marked.

The **no qos random-detect ecn global-buffer** and **default qos random-detect ecn global-buffer** commands disables ECN marking for the shared buffer by removing the **qos random-detect ecn global-buffer** command from *running-config*.

|              |                      |
|--------------|----------------------|
| Platform     | Helix                |
| Command Mode | Global Configuration |

### Command Syntax

```
qos random-detect ecn global-buffer minimum-threshold MIN maximum-threshold MAX
no qos random-detect ecn global-buffer
default qos random-detect ecn global-buffer
```

### Guidelines

Packet memory is divided into 46080 208-byte cells, whose allocation is managed by the memory management unit (MMU). The MMU tracks the cells that each entity uses and determines the number of cells that can be allocated to an entity.

### Related Commands

- [random-detect ecn \(Helix\)](#) enables ECN marking for a unicast transmit queue.

### Parameters

*MIN* and *MAX* parameters must use the same data unit.

- *MIN* Minimum threshold. Options include:
  - *<1 to 19456> segments* 208-byte segments units
  - *<1 to 4> mbytes* Megabyte units
  - *<1 to 4046> kbytes* Kilobyte units
  - *<1 to 4046848> bytes* Byte units
- *MAX* Maximum threshold. Options include:
  - *<1 to 46080> segments* 208-byte segments units

- **<1 to 4> mbytes** Megabyte units
- **<1 to 4046> kbytes** Kilobyte units
- **<1 to 4046848> bytes** Byte units

### Examples

- This command enables ECN marking of unicast packets from the global data pool and sets the minimum and maximum thresholds at 20 and 500 segments.

```
switch(config)#qos random-detect ecn global-buffer minimum-threshold 20 segments
maximum-threshold 500 segments
switch(config)#
```

- This command disables ECN marking of unicast packets from the global data pool

```
switch(config)#no qos random-detect ecn global-buffer
switch(config)#
```

## qos random-detect ecn global-buffer (Trident)

The **qos random-detect ecn global-buffer** command enables ECN marking for globally shared packet memory and specifies minimum and maximum queue threshold sizes. Hosts can advertise their ECN capabilities in the ToS DiffServ field's two least significant bits:

- 00 Non ECN Capable transport.
- 10 ECN Capable transport.
- 01 ECN Capable transport.
- 11 Congestion encountered.

Congestion is determined by comparing average queue size with queue thresholds. Average queue size is calculated through a formula based on the previous average and current queue size. Packets are marked based on this average size and the specified thresholds:

- Average queue size below minimum threshold: Packets are queued normally.
- Average queue size above maximum threshold: Packets are marked *congestion encountered*.
- Average queue size between minimum and maximum thresholds. Packets are queued or marked *congestion encountered*. The proportion of marked packets varies linearly with average queue size:
  - 0% are marked when average queue size is less than or equal to minimum threshold.
  - 100% are marked when average queue size is greater than or equal to maximum threshold.

When transmitted packets are marked *Non ECN Capable*, congestion packets are dropped, not marked.

The **no qos random-detect ecn global-buffer** and **default qos random-detect ecn global-buffer** commands disables ECN marking for the shared buffer by removing the **qos random-detect ecn global-buffer** command from *running-config*.

|              |                      |
|--------------|----------------------|
| Platform     | Trident              |
| Command Mode | Global Configuration |

### Command Syntax

```
qos random-detect ecn global-buffer minimum-threshold MIN maximum-threshold MAX
no qos random-detect ecn global-buffer
default qos random-detect ecn global-buffer
```

### Guidelines

Packet memory is divided into 46080 208-byte cells, whose allocation is managed by the memory management unit (MMU). The MMU tracks the cells that each entity uses and determines the number of cells that can be allocated to an entity.

### Related Commands

- [random-detect ecn \(Trident\)](#) enables ECN marking for a unicast transmit queue.

### Parameters

*MIN* and *MAX* parameters must use the same data unit.

- *MIN* Minimum threshold. Options include:
  - *<1 to 46080> segments* 208-byte segments units
  - *<1 to 9> mbytes* Megabyte units
  - *<1 to 9584> kbytes* Kilobyte units
  - *<1 to 9584640> bytes* Byte units
- *MAX* Maximum threshold. Options include:
  - *<1 to 46080> segments* 208-byte segments units

- **<1 to 9> mbytes** Megabyte units
- **<1 to 9584> kbytes** Kilobyte units
- **<1 to 9584640> bytes** Byte units

### Examples

- This command enables ECN marking of unicast packets from the global data pool and sets the minimum and maximum thresholds at 20 and 500 segments.

```
switch(config)#qos random-detect ecn global-buffer minimum-threshold 20 segments
maximum-threshold 500 segments
switch(config)#
```

- This command disables ECN marking of unicast packets from the global data pool

```
switch(config)#no qos random-detect ecn global-buffer
switch(config)#
```

## qos rewrite cos

The **qos rewrite cos** command enables the rewriting of the CoS field for outbound tagged packets that were received on DSCP trusted ports and untrusted ports. CoS rewrite is always disabled on CoS trusted ports. The CoS value that is written into the packet is based on the data stream's traffic class. CoS rewriting is active by default.

The **no qos rewrite cos** command disables CoS rewriting on the switch. The default **qos rewrite cos** command restores the default setting of enabling CoS rewriting by removing the **no qos rewrite cos** command from *running-config*.

|                     |                                    |
|---------------------|------------------------------------|
| <b>Platform</b>     | FM6000, Helix, Trident, Trident-II |
| <b>Command Mode</b> | Global Configuration               |

### Command Syntax

```
qos rewrite cos
no qos rewrite cos
default qos rewrite cos
```

### Related Commands

- **qos map traffic-class to cos** configures the traffic class to CoS rewrite map.

### Example

- This command enables CoS rewrite.

```
switch(config)#qos rewrite cos
switch(config)#
```

## qos rewrite dscp

The **qos rewrite dscp** command enables the rewriting of the DSCP field for outbound tagged packets that were received on CoS trusted ports and untrusted ports. DSCP rewrite is always disabled on DSCP trusted ports. The DSCP value that is written into the packet is based on the data stream's traffic class. DSCP rewriting is disabled by default.

The **no qos rewrite dscp** and **default qos rewrite dscp** commands disable DSCP rewriting on the switch by removing the **no qos rewrite dscp** command from *running-config*.

|                     |                                    |
|---------------------|------------------------------------|
| <b>Platform</b>     | FM6000, Helix, Trident, Trident-II |
| <b>Command Mode</b> | Global Configuration               |

### Command Syntax

```
qos rewrite dscp
no qos rewrite dscp
default qos rewrite dscp
```

### Related Commands

- **qos map traffic-class to dscp** configures the traffic class to DSCP rewrite map.

### Example

- This command enables DSCP rewrite.

```
switch(config)#qos rewrite dscp
switch(config)#
```

## random-detect ecn (Arad)

The **random-detect ecn** command enables ECN marking for the configuration mode unicast transmit queue and specifies threshold queue sizes. Hosts can advertise their ECN capabilities in the ToS DiffServ field's two least significant bits:

- 00 Non ECN Capable transport.
- 10 ECN Capable transport.
- 01 ECN Capable transport.
- 11 Congestion encountered.

Congestion is determined by comparing average queue size with queue thresholds. Average queue size is calculated through a formula based on the previous average and current queue size. Packets are marked based on this average size and the specified thresholds:

- Average queue size below minimum threshold: Packets are queued normally.
- Average queue size above maximum threshold: Packets are marked *congestion encountered*.
- Average queue size between minimum and maximum thresholds. Packets are queued or marked *congestion encountered*. The proportion of marked packets varies linearly with average queue size:
  - 0% are marked when average queue size is less than or equal to minimum threshold.
  - 100% are marked when average queue size is greater than or equal to maximum threshold.

When transmitted packets are marked *Non ECN Capable*, congestion packets are dropped, not marked.

The **no random-detect ecn** and **default qos random-detect ecn** commands disables ECN marking for the shared buffer by removing the **qos random-detect ecn** command from *running-config*.

|                     |                        |
|---------------------|------------------------|
| <b>Platform</b>     | Arad                   |
| <b>Command Mode</b> | Tx-Queue configuration |

### Command Syntax

```
random-detect ecn minimum-threshold MIN maximum-threshold MAX
no random-detect ecn
default random-detect ecn
```

### Parameters

*MIN* and *MAX* parameters must use the same data unit.

- *MIN* Minimum threshold. Options include:
  - *<1 to 256> mbytes* Megabyte units
  - *<1 to 256000> kbytes* Kilobyte units
  - *<1 to 256000000> bytes* Byte units
- *MAX* Maximum threshold. Options include:
  - *<1 to 256> mbytes* Megabyte units
  - *<1 to 256000> kbytes* Kilobyte units
  - *<1 to 256000000> bytes* Byte units

### Related Commands

- [tx-queue \(Arad\)](#) places the switch in tx-queue configuration mode.

### Examples

- These commands enable ECN marking of unicast packets from unicast transmit queue 4 of Ethernet interface 3/5/1, setting thresholds at 128 kbytes and 1280 kbytes.

```
switch(config)#interface ethernet 3/5/1
switch(config-if-Et3/5/1)#tx-queue 4
switch(config-if-Et3/5/1-txq-4)#random-detect ecn minimum-threshold 128 kbytes
maximum-threshold 1280 kbyte
switch(config-if-Et3/5/1-txq-4)#show active
interface Ethernet3/5/1
 tx-queue 4
 random-detect ecn minimum-threshold 128 kbytes maximum-threshold 1280 kbytes
switch(config-if-Et3/5/1-txq-4)#
```



## random-detect ecn (Helix)

The **random-detect ecn** command enables ECN marking for the configuration mode unicast transmit queue and specifies threshold queue sizes. Hosts can advertise their ECN capabilities in the ToS DiffServ field's two least significant bits:

- 00 Non ECN Capable transport.
- 10 ECN Capable transport.
- 01 ECN Capable transport.
- 11 Congestion encountered.

Congestion is determined by comparing average queue size with queue thresholds. Average queue size is calculated through a formula based on the previous average and current queue size. Packets are marked based on this average size and the specified thresholds:

- Average queue size below minimum threshold: Packets are queued normally.
- Average queue size above maximum threshold: Packets are marked *congestion encountered*.
- Average queue size between minimum and maximum thresholds. Packets are queued or marked *congestion encountered*. The proportion of marked packets varies linearly with average queue size:
  - 0% are marked when average queue size is less than or equal to minimum threshold.
  - 100% are marked when average queue size is greater than or equal to maximum threshold.

When transmitted packets are marked *Non ECN Capable*, congestion packets are dropped, not marked.

Average queue length is tracked for transmit queues and the global pool independently. When either entity reaches its maximum threshold, all subsequent packets are marked.

The **no random-detect ecn** and **default random-detect ecn** commands disable ECN marking on the configuration mode queue, deleting the corresponding **random-detect ecn** command from *running-config*.

|              |                        |
|--------------|------------------------|
| Platform     | Helix                  |
| Command Mode | Tx-Queue configuration |

### Command Syntax

```
random-detect ecn minimum-threshold MIN maximum-threshold MAX
no random-detect ecn
default random-detect ecn
```

### Related Commands

- [tx-queue \(Helix\)](#) places the switch in tx-queue configuration mode.
- [qos random-detect ecn global-buffer \(Helix\)](#) enables ECN marking for globally shared packet memory.

### Parameters

*MIN* and *MAX* parameters must use the same data unit.

- *MIN* Minimum threshold. Options include:
  - *<1 to 46080> segments* 208-byte segments units
  - *<1 to 9> mbytes* Megabyte units
  - *<1 to 9584> kbytes* Kilobyte units
  - *<1 to 9584640> bytes* Byte units
- *MAX* Maximum threshold. Options include:
  - *<1 to 46080> segments* 208-byte segments units

- **<1 to 9> mbytes** Megabyte units
- **<1 to 9584> kbytes** Kilobyte units
- **<1 to 9584640> bytes** Byte units

### Examples

- These commands enable ECN marking of unicast packets from transmit queue 4 of Ethernet interface 15, setting thresholds at 10 and 100 segments.

```
switch(config)#interface ethernet 15
switch(config-if-Et15)#uc-tx-queue 4
switch(config-if-Et15-txq-4)#random-detect ecn minimum-threshold 10 segments
maximum-threshold 100 segments
switch(config-if-Et15-txq-4)#show active
interface Ethernet15
 tx-queue 4
 random-detect ecn minimum-threshold 10 segments maximum-threshold 100 segments
switch(config-if-Et15-txq-4)#exit
switch(config-if-Et15)
```

- This command disables ECN marking of unicast packets from transmit queue 4 of Ethernet interface 15.

```
switch(config-if-Et15-txq-4)#no random-detect ecn
switch(config-if-Et15-txq-4)#show active
interface Ethernet15
switch(config-if-Et15-txq-4)#exit
switch(config-if-Et15)#
```

## random-detect ecn (Trident)

The **random-detect ecn** command enables ECN marking for the configuration mode unicast transmit queue and specifies threshold queue sizes. Hosts can advertise their ECN capabilities in the ToS DiffServ field's two least significant bits:

- 00 Non ECN Capable transport.
- 10 ECN Capable transport.
- 01 ECN Capable transport.
- 11 Congestion encountered.

Congestion is determined by comparing average queue size with queue thresholds. Average queue size is calculated through a formula based on the previous average and current queue size. Packets are marked based on this average size and the specified thresholds:

- Average queue size below minimum threshold: Packets are queued normally.
- Average queue size above maximum threshold: Packets are marked *congestion encountered*.
- Average queue size between minimum and maximum thresholds. Packets are queued or marked *congestion encountered*. The proportion of marked packets varies linearly with average queue size:
  - 0% are marked when average queue size is less than or equal to minimum threshold.
  - 100% are marked when average queue size is greater than or equal to maximum threshold.

When transmitted packets are marked *Non ECN Capable*, congestion packets are dropped, not marked.

Average queue length is tracked for transmit queues and the global pool independently. When either entity reaches its maximum threshold, all subsequent packets are marked.

The **no random-detect ecn** and **default random-detect ecn** commands disable ECN marking on the configuration mode queue, deleting the corresponding **random-detect ecn** command from *running-config*.

|                     |                           |
|---------------------|---------------------------|
| <b>Platform</b>     | Trident                   |
| <b>Command Mode</b> | Uc-Tx-Queue configuration |

### Command Syntax

```
random-detect ecn minimum-threshold MIN maximum-threshold MAX
no random-detect ecn
default random-detect ecn
```

### Related Commands

- [uc-tx-queue](#) places the switch in uc-tx-queue configuration mode.
- [qos random-detect ecn global-buffer \(Trident\)](#) enables ECN marking for globally shared packet memory.

### Parameters

*MIN* and *MAX* parameters must use the same data unit.

- *MIN* Minimum threshold. Options include:
  - *<1 to 46080> segments* 208-byte segments units
  - *<1 to 9> mbytes* Megabyte units
  - *<1 to 9584> kbytes* Kilobyte units
  - *<1 to 9584640> bytes* Byte units
- *MAX* Maximum threshold. Options include:
  - *<1 to 46080> segments* 208-byte segments units

- **<1 to 9> mbytes** Megabyte units
- **<1 to 9584> kbytes** Kilobyte units
- **<1 to 9584640> bytes** Byte units

### Examples

- These commands enable ECN marking of unicast packets from unicast transmit queue 4 of Ethernet interface 15, setting thresholds at 10 and 100 segments.

```
switch(config)#interface ethernet 15
switch(config-if-Et15)#uc-tx-queue 4
switch(config-if-Et15-uc-txq-4)#random-detect ecn minimum-threshold 10 segments
maximum-threshold 100 segments
switch(config-if-Et15-uc-txq-4)#show active
interface Ethernet15
 uc-tx-queue 4
 random-detect ecn minimum-threshold 10 segments maximum-threshold 100 segments
switch(config-if-Et15-uc-txq-4)#exit
switch(config-if-Et15)#
```

- This command disables ECN marking of unicast packets from unicast transmit queue 4 of Ethernet interface 15.

```
switch(config-if-Et15-uc-txq-4)#no random-detect ecn
switch(config-if-Et15-uc-txq-4)#show active
interface Ethernet15
switch(config-if-Et15-uc-txq-4)#exit
switch(config-if-Et15)#
```

## shape rate (Interface – Arad)

The **shape rate** command specifies the maximum bandwidth for outbound traffic on the configuration mode interface, also known as queue shaping. The shape rate for individual transmit queues is configured by the **shape rate (Tx-queue – Arad)** command. By default, outbound transmission rate is not bounded by a shape rate.

The **no shape rate** and **default shape rate** commands remove the shape rate bandwidth limit on the configuration mode interface by deleting the corresponding **shape rate** command from *running-config*.

|                     |                                                                          |
|---------------------|--------------------------------------------------------------------------|
| <b>Platform</b>     | Arad                                                                     |
| <b>Command Mode</b> | Interface-Ethernet Configuration<br>Interface-Port-Channel Configuration |

### Command Syntax

```
shape rate byte_limit [kbps]
no shape rate
default shape rate
```

### Parameters

- byte\_limit** shape rate applied to interface (Kbps). Value ranges from 162 to 100000000.

### Guidelines

Enabling port shaping on an interface disables queue shaping internally. Disabling port shaping restores queue shaping as specified in *running-config*.

### Example

- This command configures a port shape rate of 5 Gbps on Ethernet interface 3/5/1.

```
switch(config)#interface ethernet 3/5/1
switch(config-if-Et3/5/1)#shape rate 5000000
switch(config-if-Et3/5/1)#show qos interfaces ethernet 3/5/1
Ethernet3/5/1:
<-----OUTPUT OMITTED FROM EXAMPLE----->
Port shaping rate: 5000012 / 5000000 kbps
```

| Tx Queue | Bandwidth (percent) | Shape Rate (units) | Priority | ECN |
|----------|---------------------|--------------------|----------|-----|
| 7        | - / -               | - / - ( - )        | SP / SP  | D   |
| 6        | - / -               | - / - ( - )        | SP / SP  | D   |
| 5        | - / -               | - / - ( - )        | SP / SP  | D   |
| 4        | - / -               | - / - ( - )        | SP / SP  | D   |
| 3        | - / -               | - / - ( - )        | SP / SP  | D   |
| 2        | - / -               | - / - ( - )        | SP / SP  | D   |
| 1        | - / -               | - / - ( - )        | SP / SP  | D   |
| 0        | - / -               | - / - ( - )        | SP / SP  | D   |

```
<-----OUTPUT OMITTED FROM EXAMPLE----->
switch(config-if-Et3/5/1)#
```

## shape rate (Interface – FM6000)

The **shape rate** command specifies the maximum bandwidth for outbound traffic on the configuration mode interface, also known as queue shaping. The shape rate for individual transmit queues is configured by the **shape rate (Tx-queue – FM6000)** command. By default, outbound transmission rate is not bounded by a shape rate.

The **no shape rate** and **default shape rate** commands remove the shape rate bandwidth limit on the configuration mode interface by deleting the corresponding **shape rate** command from *running-config*.

|                     |                                                                          |
|---------------------|--------------------------------------------------------------------------|
| <b>Platform</b>     | FM6000                                                                   |
| <b>Command Mode</b> | Interface-Ethernet Configuration<br>Interface-Port-Channel Configuration |

### Command Syntax

```
shape rate byte_limit [kbps]
no shape rate
default shape rate
```

### Parameters

- byte\_limit* shape rate applied to interface (Kbps). Value ranges from 7000 to 10000000.

### Guidelines

Enabling port shaping on an interface disables queue shaping internally. Disabling port shaping restores queue shaping as specified in *running-config*.

### Example

- This command configures a port shape rate of 5 Gbps on Ethernet interface 5.

```
switch(config)#interface ethernet 5
switch(config-if-Et5)#shape rate 5000000
switch(config-if-Et5)#
```

## shape rate (Interface – Helix)

The **shape rate** command specifies the maximum bandwidth for outbound traffic on the configuration mode interface, also known as queue shaping. The shape rate for individual transmit queues is configured by the **shape rate (Tx-queue – Helix)** command. By default, outbound transmission rate is not bounded by a shape rate.

The **no shape rate** and **default shape rate** commands remove the shape rate bandwidth limit on the configuration mode interface by deleting the corresponding **shape rate** command from *running-config*.

|                     |                                                                          |
|---------------------|--------------------------------------------------------------------------|
| <b>Platform</b>     | Helix                                                                    |
| <b>Command Mode</b> | Interface-Ethernet Configuration<br>Interface-Port-Channel Configuration |

### Command Syntax

```
shape rate DATA_LIMIT
no shape rate
default shape rate
```

### Parameters

- **DATA\_LIMIT** shape rate applied to interface. Value range varies with data unit:
  - **<8 to 40000000>** 8 to 40,000,000 kbytes per second.
  - **<8 to 40000000> kbps** 8 to 40,000,000 kbytes per second.
  - **<8 to 60000000> pps** 8 to 60,000,000 packets per second.

### Guidelines

Shaping rates of at least 8 kbps are supported. At shaping rates smaller than 1 Mbps, granularity and rounding errors may skew the actual shaping rate by 20% from the specified rate.

### Example

- This command configures a port shape rate of 5 Gbps on Ethernet interface 17.

```
switch(config)#interface ethernet 17
switch(config-if-Et17)#shape rate 5000000 kbps
switch(config-if-Et17)#show qos interface ethernet 17/3
Ethernet17:
 Trust Mode: COS
 Default COS: 0
 Default DSCP: 0

 Port shaping rate: 5000000 / 5000000 kbps
```

| Tx Queue | Bandwidth Guaranteed (units) | Shape Rate (units) | Priority |
|----------|------------------------------|--------------------|----------|
| 7        | - / - ( - )                  | - / - ( - )        | SP / SP  |
| 6        | - / - ( - )                  | - / - ( - )        | SP / SP  |

```
<-----OUTPUT OMITTED FROM EXAMPLE----->
switch(config-if-Et17)#
```

## shape rate (Interface – Petra)

The **shape rate** command specifies the maximum bandwidth for outbound traffic on the configuration mode interface, also known as queue shaping. The shape rate for individual transmit queues is configured by the **shape rate (Tx-queue – Petra)** command. By default, outbound transmission rate is not bounded by a shape rate.

The **no shape rate** and **default shape rate** commands remove the shape rate bandwidth limit on the configuration mode interface by deleting the corresponding **shape rate** command from *running-config*.

|                     |                                                                          |
|---------------------|--------------------------------------------------------------------------|
| <b>Platform</b>     | Petra                                                                    |
| <b>Command Mode</b> | Interface-Ethernet Configuration<br>Interface-Port-Channel Configuration |

### Command Syntax

```
shape rate data_limit [kbps]
no shape rate
default shape rate
```

### Parameters

- *data\_limit* shape rate applied to interface (Kbps). Value ranges from 100 to 10000000.

### Guidelines

The following port shaping rates are supported:

- 1G ports: above 100 kbps.
- 10G ports: above 7900 kbps.

Commands that specify a smaller shape rate disable port shaping on the interface.

### Example

- This command configures a port shape rate of 5 Gbps on Ethernet interface 3/3.

```
switch(config)#interface ethernet 3/3
switch(config-if-Et3/3)#shape rate 5000000
switch(config-if-Et3/3)#show active
interface Ethernet3/3
 shape rate 5000000
switch(config-if-Et3/3)#
```



## shape rate (Interface – Trident)

The **shape rate** command specifies the maximum bandwidth for outbound traffic on the configuration mode interface, also known as queue shaping. The shape rate for individual transmit queues is configured by the **shape rate (Tx-queues – Trident)** command. By default, outbound transmission rate is not bounded by a shape rate.

The **no shape rate** and **default shape rate** commands remove the shape rate bandwidth limit on the configuration mode interface by deleting the corresponding **shape rate** command from *running-config*.

|                     |                                                                          |
|---------------------|--------------------------------------------------------------------------|
| <b>Platform</b>     | Trident                                                                  |
| <b>Command Mode</b> | Interface-Ethernet Configuration<br>Interface-Port-Channel Configuration |

### Command Syntax

```
shape rate DATA_LIMIT
no shape rate
default shape rate
```

### Parameters

- **DATA\_LIMIT** shape rate applied to interface. Value range varies with data unit:
  - **<8 to 40000000>** 8 to 40,000,000 kbytes per second.
  - **<8 to 40000000>kbps** 8 to 40,000,000 kbytes per second.
  - **<8 to 60000000>pps** 8 to 60,000,000 packets per second.

### Guidelines

Shaping rates of at least 8 kbps are supported. At shaping rates smaller than 1 Mbps, granularity and rounding errors may skew the actual shaping rate by 20% from the specified rate.

### Example

- This command configures a port shape rate of 5 Gbps on Ethernet interface 5.

```
switch(config)#interface ethernet 5
switch(config-if-Et5)#shape rate 5000000
switch(config-if-Et5)#
```

## shape rate (Interface – Trident-II)

The **shape rate** command specifies the maximum bandwidth for outbound traffic on the configuration mode interface, also known as queue shaping. The shape rate for individual transmit queues is configured by the **shape rate (Tx-queue – Trident-II)** command. By default, outbound transmission rate is not bounded by a shape rate.

The **no shape rate** and **default shape rate** commands remove the shape rate bandwidth limit on the configuration mode interface by deleting the corresponding **shape rate** command from *running-config*.

|                     |                                                                          |
|---------------------|--------------------------------------------------------------------------|
| <b>Platform</b>     | Trident-II                                                               |
| <b>Command Mode</b> | Interface-Ethernet Configuration<br>Interface-Port-Channel Configuration |

### Command Syntax

```
shape rate DATA_LIMIT
no shape rate
default shape rate
```

### Parameters

- **DATA\_LIMIT** shape rate applied to interface. Value range varies with data unit:
  - **<8 to 40000000>** 8 to 40,000,000 kbytes per second.
  - **<8 to 40000000> kbps** 8 to 40,000,000 kbytes per second.
  - **<8 to 60000000> pps** 8 to 60,000,000 packets per second.

### Guidelines

Shaping rates of at least 8 kbps are supported. At shaping rates smaller than 1 Mbps, granularity and rounding errors may skew the actual shaping rate by 20% from the specified rate.

### Example

- This command configures a port shape rate of 5 Gbps on Ethernet interface 17/3.

```
switch(config)#interface ethernet 17/3
switch(config-if-Et17/3)#shape rate 5000000 kbps
switch(config-if-Et17/3)#show qos interface ethernet 17/3
Ethernet17/3:
 Trust Mode: COS
 Default COS: 0
 Default DSCP: 0

 Port shaping rate: 5000000 / 5000000 kbps
```

| Tx Queue | Bandwidth Guaranteed (units) | Shape Rate (units) | Priority |
|----------|------------------------------|--------------------|----------|
| 7        | - / - ( - )                  | - / - ( - )        | SP / SP  |
| 6        | - / - ( - )                  | - / - ( - )        | SP / SP  |

```
<-----OUTPUT OMITTED FROM EXAMPLE----->
switch(config-if-Et17/3)#
```

## shape rate (Tx-queue – Arad)

The **shape rate** command specifies the maximum bandwidth for outbound traffic on the transmit queue, also known as queue shaping. The shape rate for interfaces is configured by the **shape rate (Interface – Arad)** command. By default, the configured outbound transmission rate is not bounded by a transmit queue shape rate.

Queue shaping on a port is supported only when port shaping is not enabled on the interface. Enabling port shaping on a port disables queue shaping internally. Disabling port shaping restores queue shaping as specified by *running-config*.

Shaping rates greater than 50000 kbps are supported. At lower shaping rates (less than 10 Mbps), granularity and rounding errors may skew the actual shaping rate by 20% from the specified rate.

The **no shape rate** and **default shape rate** commands remove the shape rate bandwidth limit on the configuration mode queue by deleting the corresponding **shape rate** command from *running-config*.

Platform            Arad  
Command Mode    Tx-Queue Configuration

### Command Syntax

```
shape rate byte_limit [kbps]
no shape rate
default shape rate
```

### Parameters

- byte\_limit**    shape rate applied to interface (Kbps). Value ranges from 50000 to 100000000.

### Related Commands

- tx-queue (Arad)** places the switch in tx-queue configuration mode.

### Example

- These commands configure a shape rate of 1 Gbps on transmit queues 3 and 4 of Ethernet interface 3/4/1.

```
switch(config)#interface ethernet 3/4/1
switch(config-if-Et3/4/1)#tx-queue 4
switch(config-if-Et3/4/1-txq-4)#shape rate 1000000 kbps
switch(config-if-Et3/4/1-txq-4)#tx-queue 3
switch(config-if-Et3/4/1-txq-3)#shape rate 1000000 kbps
switch(config-if-Et3/4/1-txq-3)#show qos interface ethernet 3/4/1
Ethernet3/4/1:
```

<-----OUTPUT OMITTED FROM EXAMPLE----->

Port shaping rate: disabled

| Tx Queue | Bandwidth (percent) | Shape Rate (units)  | Priority | ECN |
|----------|---------------------|---------------------|----------|-----|
| 7        | - / -               | - / - ( - )         | SP / SP  | D   |
| 6        | - / -               | - / - ( - )         | SP / SP  | D   |
| 5        | - / -               | - / - ( - )         | SP / SP  | D   |
| 4        | - / -               | 999 / 1000 ( Mbps ) | SP / SP  | D   |
| 3        | - / -               | 999 / 1000 ( Mbps ) | SP / SP  | D   |
| 2        | - / -               | - / - ( - )         | SP / SP  | D   |
| 1        | - / -               | - / - ( - )         | SP / SP  | D   |
| 0        | - / -               | - / - ( - )         | SP / SP  | D   |

<-----OUTPUT OMITTED FROM EXAMPLE----->

```
switch(config-if-Et3/4/1-txq-3)#
```

## shape rate (Tx-queue – FM6000)

The **shape rate** command specifies the maximum bandwidth for outbound traffic on the transmit queue, also known as queue shaping. The shape rate for interfaces is configured by the **shape rate (Interface – FM6000)** command. By default, the configured outbound transmission rate is not bounded by a transmit queue shape rate.

Queue shaping on a port is supported only when port shaping is not enabled on the interface. Enabling port shaping on a port disables queue shaping internally. Disabling port shaping restores queue shaping as specified by *running-config*.

Shaping rates greater than 460 kbps are supported. At lower shaping rates (less than 10 Mbps), granularity and rounding errors may skew the actual shaping rate by 20% from the specified rate.

The **no shape rate** and **default shape rate** commands remove the shape rate bandwidth limit on the transmit queue by deleting the corresponding **shape rate** command from *running-config*.

**Platform** FM6000  
**Command Mode** Tx-Queue Configuration

### Command Syntax

```
shape rate byte_limit [kbps]
no shape rate
default shape rate
```

### Parameters

- byte\_limit** shape rate applied to interface (Kbps). Value ranges from 464 to 10000000.

### Related Commands

- tx-queue (FM6000)** places the switch in tx-queue configuration mode
- shape rate (Interface – FM6000)** configures the shape rate for a configuration mode interface.

### Example

- These commands configure a shape rate of 1 Gbps (1,000,000 Kbps) on transmit queues 3 and 4 of Ethernet interface 19.

```
switch(config)#interface ethernet 19
switch(config-if-Et19)#tx-queue 4
switch(config-if-Et19-txq-4)#shape rate 1000000
switch(config-if-Et19-txq-4)#tx-queue 3
switch(config-if-Et19-txq-3)#shape rate 1000000
switch(config-if-Et19-txq-3)#show qos interface ethernet 19
Ethernet19:
 Trust Mode: COS
<-----OUTPUT OMITTED FROM EXAMPLE----->
 Tx-Queue Bandwidth Shape Rate Priority
 (percent) (Kbps)

 6 N/A disabled strict
 5 N/A disabled strict
 4 N/A 1000000 strict
 3 25 1000000 round-robin
 2 25 disabled round-robin
 1 25 disabled round-robin
 0 25 disabled round-robin

switch(config-if-Et19-txq-3)#
```

## shape rate (Tx-queue – Helix)

The **shape rate** command specifies the maximum bandwidth for outbound traffic on the transmit queue, also known as queue shaping. The shape rate for interfaces is configured by the **shape rate (Interface – Helix)** command. By default, the configured outbound transmission rate is not bounded by a transmit queue shape rate.

The **no shape rate** and **default shape rate** commands remove the shape rate bandwidth limit on the configuration mode transmit queue by deleting the corresponding **shape rate** command from *running-config*.

|              |                        |
|--------------|------------------------|
| Platform     | Helix                  |
| Command Mode | Tx-Queue Configuration |

### Command Syntax

```
shape rate byte_limit [kbps]
no shape rate
default shape rate
```

### Parameters

- **DATA\_LIMIT** shape rate applied to the queue. Value range varies with data unit:
  - **<8 to 40000000>** 8 to 40,000,000 kbytes per second.
  - **<8 to 40000000>kbps** 8 to 40,000,000 kbytes per second.
  - **<8 to 60000000>pps** 8 to 60,000,000 packets per second.

### Restrictions

Queue shaping is not supported in cut-through mode

### Related Commands

- **tx-queue (Helix)** places the switch in tx-queue configuration mode.
- **shape rate (Interface – Helix)** configures the shape rate for a configuration mode interface.

### Example

- These commands configure a shape rate of 1 Gbps (1,000,000 Kbps) on transmit queues 3 and 4 of Ethernet interface 17/3.

```
switch(config)#interface ethernet 17/3
switch(config-if-Et17/3)#tx-queue 4
switch(config-if-Et17/3-txq-4)#shape rate 1000000 kbps
switch(config-if-Et17/3-txq-4)#tx-queue 3
switch(config-if-Et17/3-txq-3)#shape rate 1000000 kbps
switch(config-if-Et17/3-txq-3)#show qos interface ethernet 17/3
Ethernet17/3:
<-----OUTPUT OMITTED FROM EXAMPLE----->
 Tx Bandwidth Shape Rate Priority
 Queue Guaranteed (units) (units)

 7 - / - (-) - / - (-) SP / SP
 6 - / - (-) - / - (-) SP / SP
 5 - / - (-) - / - (-) SP / SP
 4 - / - (-) 1 / 1 (Gbps) SP / SP
 3 - / - (-) 1 / 1 (Gbps) SP / SP
 2 - / - (-) - / - (-) SP / SP
 1 - / - (-) - / - (-) SP / SP
 0 - / - (-) - / - (-) SP / SP
<-----OUTPUT OMITTED FROM EXAMPLE----->
switch(config-if-Et17/3-txq-3)#
```

## shape rate (Tx-queue – Petra)

The **shape rate** command specifies the maximum bandwidth for outbound traffic on the configuration mode transmit queue, also known as queue shaping. The shape rate for interfaces is configured by the **shape rate (Interface – Petra)** command. By default, the configured outbound transmission rate is not bounded by a transmit queue shape rate.

Queue shaping applies only to unicast traffic. Shaping rates of at least 162 Kbps are supported.

The **no shape rate** and **default shape rate** commands remove the shape rate bandwidth limit on the configuration mode queue by deleting the corresponding **shape rate** command from *running-config*.

**Platform**                      Petra  
**Command Mode**      Tx-Queue Configuration

### Command Syntax

```
shape rate DATA_LIMIT
no shape rate
default shape rate
```

### Parameters

- **DATA\_LIMIT**    shape rate applied to the queue. Value range varies with data unit:
  - **<8 to 40000000>**    8 to 40,000,000 kbytes per second.
  - **<8 to 40000000> kbps**    8 to 40,000,000 kbytes per second.
  - **<8 to 60000000> pps**    8 to 60,000,000 packets per second.

Shaping rates greater than 460 kbps are supported. At lower shaping rates (less than 10 Mbps), granularity and rounding errors may skew the actual shaping rate by 20% from the specified rate.

### Related Commands

- **tx-queue (Petra)** places the switch in tx-queue configuration mode
- **shape rate (Interface – Petra)** configures the shape rate for a configuration mode interface.

### Example

- These commands configure a shape rate of 1 Gbps (1,000,000 Kbps) on transmit queues 3 and 4 of Ethernet interface 3/28.

```
switch(config)#interface ethernet 3/28
switch(config-if-Et3/28)#tx-queue 4
switch(config-if-Et3/28-txq-4)#shape rate 1000000
switch(config-if-Et3/28-txq-4)#tx-queue 3
switch(config-if-Et3/28-txq-3)#shape rate 1000000
switch(config-if-Et3/28-txq-3)#show qos interface ethernet 3/28
Ethernet3/28:
```

<-----OUTPUT OMITTED FROM EXAMPLE----->

| Tx-Queue | Bandwidth<br>(percent) | Shape Rate<br>(Kbps) | Priority    |
|----------|------------------------|----------------------|-------------|
| 7        | N/A                    | disabled             | strict      |
| 6        | N/A                    | disabled             | strict      |
| 5        | N/A                    | disabled             | strict      |
| 4        | N/A                    | 1000000              | strict      |
| 3        | 25                     | 1000000              | round-robin |
| 2        | 25                     | disabled             | round-robin |
| 1        | 25                     | disabled             | round-robin |
| 0        | 25                     | disabled             | round-robin |

```
switch(config-if-Et3/28-txq-3)#
```

## shape rate (Tx-queues – Trident)

The **shape rate** command specifies the maximum bandwidth for outbound traffic on the configuration mode transmit queue, also known as queue shaping. The shape rate for interfaces is configured by the **shape rate (Interface – Trident)** command. By default, the configured outbound transmission rate is not bounded by a transmit queue shape rate.

The **no shape rate** and **default shape rate** commands remove the shape rate limit from the configuration mode transmit queue by deleting the corresponding **shape rate** command from *running-config*.

|                     |                                                        |
|---------------------|--------------------------------------------------------|
| <b>Platform</b>     | Trident                                                |
| <b>Command Mode</b> | Mc-Tx-Queue configuration<br>Uc-Tx-Queue configuration |

### Command Syntax

```
shape rate DATA_LIMIT
no shape rate
default shape rate
```

### Parameters

- DATA\_LIMIT** shape rate applied to the queue. Value range varies with data unit:
  - **<8 to 40000000>** 8 to 40,000,000 kbytes per second.
  - **<8 to 40000000> kbps** 8 to 40,000,000 kbytes per second.
  - **<8 to 60000000> pps** 8 to 60,000,000 packets per second.

### Related Commands

- mc-tx-queue** places the switch in mc-tx-queue configuration mode.
- uc-tx-queue** places the switch in uc-tx-queue configuration mode.
- shape rate (Interface – Trident)** configures the shape rate for a configuration mode interface.

### Guidelines

Shaping rates of at least 8 kbps are supported. At shaping rates smaller than 1 Mbps, granularity and rounding errors may skew the actual shaping rate by 20% from the specified rate.

When two queues source traffic from the same traffic class and the higher priority queue is shaped, that queue consumes all internal buffers, starving the lower priority queue even if bandwidth is available.

### Example

- These commands configure a shape rate of 1 Gbps (1,000,000 Kbps) on unicast transmit queues 3 and multicast transmit 4 of Ethernet interface 7.

```
switch(config)#interface ethernet 7
switch(config-if-Et7)#uc-tx-queue 3
switch(config-if-Et7-uc-txq-3)#shape rate 1000000
switch(config-if-Et7-uc-txq-3)#mc-tx-queue 2
switch(config-if-Et7-mc-txq-2)#shape rate 1000000
switch(config-if-Et7-mc-txq-2)#show qos interface ethernet 7
Ethernet7:
<-----OUTPUT OMITTED FROM EXAMPLE----->
```

| Tx-Queue | Bandwidth<br>(percent) | Shape Rate<br>(Kbps) | Priority | Priority Group |
|----------|------------------------|----------------------|----------|----------------|
| UC7      | N/A                    | disabled             | strict   | 1              |
| UC6      | N/A                    | disabled             | strict   | 1              |
| MC3      | N/A                    | disabled             | strict   | 1              |
| UC5      | N/A                    | disabled             | strict   | 0              |
| UC4      | N/A                    | disabled             | strict   | 0              |

---

|     |     |          |             |   |
|-----|-----|----------|-------------|---|
| MC2 | N/A | 1000000  | strict      | 0 |
| UC3 | 20  | 1000000  | round-robin | 0 |
| UC2 | 16  | disabled | round-robin | 0 |
| MC1 | 16  | disabled | round-robin | 0 |
| UC1 | 16  | disabled | round-robin | 0 |
| UC0 | 16  | disabled | round-robin | 0 |
| MC0 | 16  | disabled | round-robin | 0 |

```
switch(config-if-Et7-mc-txq-2)#
```



## shape rate (Tx-queue – Trident-II)

The **shape rate** command specifies the maximum bandwidth for outbound traffic on the configuration mode transmit queue, also known as queue shaping. The shape rate for interfaces is configured by the **shape rate (Interface – Trident-II)** command. By default, the configured outbound transmission rate is not bounded by a transmit queue shape rate.

The **no shape rate** and **default shape rate** commands remove the shape rate bandwidth limit on the configuration mode transmit queue by deleting the corresponding **shape rate** command from *running-config*.

|                     |                        |
|---------------------|------------------------|
| <b>Platform</b>     | Trident-II             |
| <b>Command Mode</b> | Tx-Queue Configuration |

### Command Syntax

```
shape rate byte_limit [kbps]
no shape rate
default shape rate
```

### Parameters

- **DATA\_LIMIT** shape rate applied to the queue. Value range varies with data unit:
  - <8 to 40000000> 8 to 40,000,000 kbytes per second.
  - <8 to 40000000>kbps 8 to 40,000,000 kbytes per second.
  - <8 to 60000000>pps 8 to 60,000,000 packets per second.

### Restrictions

Queue shaping is not supported in cut-through mode

### Related Commands

- **tx-queue (Trident-II)** places the switch in tx-queue configuration mode.
- **shape rate (Interface – Trident-II)** configures the shape rate for a configuration mode interface.

### Example

- These commands configure a shape rate of 1 Gbps (1,000,000 Kbps) on transmit queues 3 and 4 of Ethernet interface 17/3.

```
switch(config)#interface ethernet 17/3
switch(config-if-Et17/3)#tx-queue 4
switch(config-if-Et17/3-txq-4)#shape rate 1000000 kbps
switch(config-if-Et17/3-txq-4)#tx-queue 3
switch(config-if-Et17/3-txq-3)#shape rate 1000000 kbps
switch(config-if-Et17/3-txq-3)#show qos interface ethernet 17/3
Ethernet17/3:
<-----OUTPUT OMITTED FROM EXAMPLE----->
 Tx Bandwidth Shape Rate Priority
 Queue Guaranteed (units) (units)

 7 - / - (-) - / - (-) SP / SP
 6 - / - (-) - / - (-) SP / SP
 5 - / - (-) - / - (-) SP / SP
 4 - / - (-) 1 / 1 (Gbps) SP / SP
 3 - / - (-) 1 / 1 (Gbps) SP / SP
 2 - / - (-) - / - (-) SP / SP
 1 - / - (-) - / - (-) SP / SP
 0 - / - (-) - / - (-) SP / SP
<-----OUTPUT OMITTED FROM EXAMPLE----->
switch(config-if-Et17/3-txq-3)#
```

## show platform petraA traffic-class

The **show platform petraA traffic-class** command displays the traffic class assignment on all specified Petra chips. Each chip controls eight Ethernet interfaces. The default traffic class of an interface is specified by the traffic class assigned to the chip that controls the interface.

Traffic class assignments are configured with the **platform petraA traffic-class** command.

Valid command options include:

- **show platform petraA traffic-class** traffic class of all chips on all linecard.
- **show platform petraA *CHIP\_NAME* traffic-class** traffic class of specified chip.
- **show platform petraA *MODULE\_NAME* traffic-class** traffic class of all chips on specified linecard.

|              |       |
|--------------|-------|
| Platform     | Petra |
| Command Mode | EXEC  |

### Command Syntax

```
show platform petraA traffic-class
show platform petraA CHIP_NAME traffic-class
show platform petraA MODULE_NAME traffic-class
```

### Parameters

- ***CHIP\_NAME*** Name of Petra chip on linecard that control Ethernet ports. Options include:
  - **petracardX /chipY** all ports on PetraA chip *chipY* on linecard *cardX* (7500 Series).
  - **petra-chipZ** all ports on PetraA chip *chipZ* (7048 Series)

#### 7500 Series

Switches can contain up to eight linecards. *cardX* varies from 3 to 10.

Each linecard contains six PetraA chips. Each chip controls eight ports. *chipY* varies from 0 to 5:

- 0 controls ports 1 through 8
- 1 controls ports 9 through 16
- 2 controls ports 17 through 24
- 3 controls ports 25 through 32
- 4 controls ports 33 through 40
- 5 controls ports 41 through 48

#### 7048 Series

Each switch contains two PetraA chips. *chipZ* varies from 0 to 1:

- 0 controls ports 1 through 32
- 1 controls ports 33 through 52

- ***MODULE\_NAME*** Name and number of linecard (7500 Series). Options include:
  - **module linecard *mod\_num*** . Linecard number (3 to 10).
  - **module *mod\_num*** Linecard number (3 to 10).

### Related Commands

- **platform petraA traffic-class** configures the default traffic class used by all ports on a specified chip

**Example**

- This command displays the traffic class of all chips on linecard 3.

```
switch#show platform petraA module linecard 3 traffic-class
Petra3/0 traffic-class: 1
Petra3/1 traffic-class: 1
Petra3/2 traffic-class: 1
Petra3/3 traffic-class: 1
Petra3/4 traffic-class: 5
Petra3/5 traffic-class: 1
switch#
```

## show qos interfaces

The **show qos interfaces** command displays the QoS, DSCP, and transmit queue configuration on a specified interface. Information provided by this command includes the ports trust setting, the default CoS value, and the DSCP value.

**Platform** all  
**Command Mode** EXEC

### Command Syntax

```
show qos interfaces INTERFACE_NAME
```

### Parameters

- ***INTERFACE\_NAME*** Interface For which command returns data. Options include:
  - <no parameter> returns data for all interfaces.
  - **ethernet** *e\_num* Ethernet interface specified by *e\_num*.
  - **port-channel** *p\_num* Port-Channel Interface specified by *p\_num*.

### Examples

- This command lists the QoS configuration for Ethernet interface 4.

```
switch>show qos interfaces ethernet 4
Ethernet4:
 Trust Mode: COS
 Default COS: 0
 Default DSCP: 0

 Port shaping rate: 5000000Kbps

 Tx-Queue Bandwidth ShapeRate Priority
 (percent) (Kbps)

 0 50 disabled round-robin
 1 50 disabled round-robin
 2 N/A disabled strict
 3 N/A 1000000 strict
 4 N/A 1000000 strict
 5 N/A 1500000 strict
 6 N/A 2000000 strict

switch>
```

## show qos interfaces random-detect ecn

The **show qos interfaces random-detect ecn** command displays the Explicit Congestion Notification (ECN) configuration for each transmit queue on the specified interfaces.

**Platform** Arad, Helix, Trident  
**Command Mode** EXEC

### Command Syntax

```
show qos interfaces [INTERFACE_NAME] random-detect ecn
```

### Parameters

- **INTERFACE\_NAME** Interface for which command returns data. Options include:
  - <no parameter> returns data for all interfaces.
  - **ethernet** *e\_range* Ethernet interfaces specified by *e\_range*.
  - **port-channel** *p\_range* Port-Channel Interfaces specified by *p\_range*.

### Examples

- This command configures ECN parameters for transmit queues 0 through 3 on Ethernet interface 3/5/1, then displays that configuration.

```
switch(config)#interface ethernet 3/5/1
switch(config-if-Et3/5/1)#tx-queue 0
switch(config-if-Et3/5/1-txq-0)#random-detect ecn minimum-threshold 2560 kbytes
maximum-threshold 256000 kbytes
switch(config-if-Et3/5/1-txq-0)#tx-queue 1
switch(config-if-Et3/5/1-txq-1)#random-detect ecn minimum-threshold 25600 kbytes
maximum-threshold 128000 kbytes
switch(config-if-Et3/5/1-txq-1)#tx-queue 2
switch(config-if-Et3/5/1-txq-2)#random-detect ecn minimum-threshold 25600 bytes
maximum-threshold 128000 bytes
switch(config-if-Et3/5/1-txq-2)#tx-queue 3
switch(config-if-Et3/5/1-txq-3)#random-detect ecn minimum-threshold 25 mbytes
maximum-threshold 128 mbytes
switch(config-if-Et3/5/1-txq-3)#show qos interfaces ethernet 3/5/1 random-detect ecn
Ethernet3/5/1:
```

| Tx-Queue | Mininimum Threshold | Maximum Threshold | Threshold Unit |
|----------|---------------------|-------------------|----------------|
| 7        | -                   | -                 | -              |
| 6        | -                   | -                 | -              |
| 5        | -                   | -                 | -              |
| 4        | -                   | -                 | -              |
| 3        | 25                  | 128               | mbytes         |
| 2        | 25600               | 128000            | bytes          |
| 1        | 25600               | 128000            | kbytes         |
| 0        | 2560                | 256000            | kbytes         |

```
switch(config-if-Et3/5/1-txq-3)#
```

## show qos maps

The **show qos maps** command lists the number of traffic classes that the switch supports and displays the CoS-Traffic Class, DSCP-Traffic Class, Traffic Class-CoS, and Traffic Class-Transmit Queue maps.

**Platform** all  
**Command Mode** EXEC

### Command Syntax

**show qos maps**

### Examples

- This command displays the QoS maps that are configured on the switch.

```
switch>show qos maps
Number of Traffic Classes supported: 7
Number of Transmit Queues supported: 7

Cos-tc map:
cos: 0 1 2 3 4 5 6 7

tc: 1 0 2 3 4 4 5 6

Dscp-tc map:
d1 : d2 0 1 2 3 4 5 6 7 8 9

0 : 0 0 0 0 0 0 0 0 0 1 1
1 : 1 1 1 1 1 1 2 2 2 2
2 : 2 2 2 2 3 3 3 3 3 3
3 : 3 3 4 4 4 4 4 4 4 4
4 : 4 4 4 4 4 4 4 4 5 5
5 : 5 5 5 5 5 5 5 5 5 5
6 : 5 5 5 5

Tc-cos map:
tc: 0 1 2 3 4 5 6

cos: 1 0 2 3 4 6 7

Tc-queue map:
tc: 0 1 2 3 4 5 6

tx-queue: 0 1 2 3 4 5 6

switch>
```

## show qos random-detect ecn

The **show qos random-detect ecn** command displays the global Explicit Congestion Notification (ECN) configuration.

|                     |                |
|---------------------|----------------|
| <b>Platform</b>     | Helix, Trident |
| <b>Command Mode</b> | EXEC           |

### Command Syntax

```
show qos random-detect ecn
```

### Examples

- These commands configure global ECN parameters, then displays that configuration.

```
switch(config)#qos random-detect ecn global-buffer minimum-threshold 2 mbytes
maximum-threshold 5 mbytes
switch(config)#show qos random-detect ecn
 Minimum Threshold: 2
 Maximum Threshold: 5
 Threshold Unit: mbytes

switch(config)#
```

# show qos interfaces trust

The **show qos interfaces trust** command displays the configured and operational QoS trust mode of all specified interfaces.

**Platform** all  
**Command Mode** EXEC

## Command Syntax

```
show qos interfaces [INTERFACE_NAME] trust
```

## Parameters

- **INTERFACE\_NAME** Interface for which command returns data. Options include:
  - <no parameter> returns data for all interfaces.
  - **ethernet** *e\_range* Ethernet interfaces specified by *e\_range*.
  - **port-channel** *p\_range* Port-Channel Interfaces specified by *p\_range*.

## Examples

- These commands configure a variety of QoS trust settings on a set of interfaces, then displays the QoS trust mode on these interfaces.

```
switch(config)#interface ethernet 1/1
switch(config-if-Et1/1)#qos trust cos
switch(config-if-Et1/1)#interface ethernet 1/2
switch(config-if-Et1/2)#qos trust dscp
switch(config-if-Et1/2)#interface ethernet 1/3
switch(config-if-Et1/3)#no qos trust
switch(config-if-Et1/3)#interface ethernet 1/4
switch(config-if-Et1/4)#default qos trust
switch(config-if-Et1/4)#interface ethernet 2/1
switch(config-if-Et2/1)#no switchport
switch(config-if-Et2/1)#default qos trust
switch(config-if-Et2/1)#show qos interface ethernet 1/1 - 2/4 trust
```

| Port        | Trust Mode  |            |
|-------------|-------------|------------|
|             | Operational | Configured |
| -----       | -----       | -----      |
| Ethernet1/1 | COS         | COS        |
| Ethernet1/2 | DSCP        | DSCP       |
| Ethernet1/3 | UNTRUSTED   | UNTRUSTED  |
| Ethernet1/4 | COS         | DEFAULT    |
| Ethernet2/1 | DSCP        | DEFAULT    |
| Ethernet2/2 | COS         | DEFAULT    |
| Ethernet2/3 | COS         | DEFAULT    |
| Ethernet2/4 | COS         | DEFAULT    |

```
switch(config-if-Et2/1)#
```



## tx-queue (Arad)

The **tx-queue** command places the switch in Tx-queue configuration mode to configure a transmit queue on the configuration mode interface. Tx-queue configuration mode is not a group change mode; *running-config* is changed immediately after commands are executed. The **exit** command does not affect the configuration.

Arad platform switches have eight queues, 0 through 7, and all queues are exposed through the CLI. However, queue 7 is not user-configurable. Queue 7 is always mapped to traffic class 7, which is reserved for control traffic.

The **exit** command returns the switch to the configuration mode for the base Ethernet or port channel interface.

The **no tx-queue** and **default tx-queue** commands remove the configuration for the specified transmit queue by deleting all corresponding **tx-queue** mode statements from *running-config*.

|                     |                                                                          |
|---------------------|--------------------------------------------------------------------------|
| <b>Platform</b>     | Arad                                                                     |
| <b>Command Mode</b> | Interface-Ethernet Configuration<br>Interface-Port-Channel Configuration |

### Command Syntax

```
tx-queue queue_level
```

### Parameters

- *queue\_level* the transmit queue. Values range from 0 to 6.

### Commands Available in tx-queue Configuration Mode

- [bandwidth percent \(Arad\)](#)
- [priority \(Arad\)](#)
- [shape rate \(Tx-queue – Arad\)](#)

### Guidelines

Arad platform switch queues handle unicast traffic. Queues for multicast traffic are not supported.

### Example

- This command enters Tx-queue configuration mode for transmit queue 4 of Ethernet interface 3/3/3.

```
switch(config)#interface ethernet 3/3/3
switch(config-if-Et3/3/3)#tx-queue 4
switch(config-if-Et3/3/3-txq-4)#
```

## tx-queue (FM6000)

The **tx-queue** command places the switch in Tx-queue configuration mode to configure a transmit queue on the configuration mode interface. Tx-queue configuration mode is not a group change mode; *running-config* is changed immediately after commands are executed. The **exit** command does not affect the configuration.

FM6000 platform switches have eight queues, 0 through 7. All queues are exposed through the CLI and are user configurable.

The **exit** command returns the switch to the configuration mode for the base Ethernet or port channel interface.

The **no tx-queue** and **default tx-queue** commands remove the configuration for the specified transmit queue by deleting the all corresponding **tx-queue** mode commands from *running-config*.

|                     |                                                                          |
|---------------------|--------------------------------------------------------------------------|
| <b>Platform</b>     | FM6000                                                                   |
| <b>Command Mode</b> | Interface-Ethernet Configuration<br>Interface-Port-Channel Configuration |

### Command Syntax

```
tx-queue queue_level
```

### Parameters

- *queue\_level* the transmit queue. Values range from 0 to 7.

### Commands Available in tx-queue Configuration Mode

- [bandwidth percent \(FM6000\)](#)
- [priority \(FM6000\)](#)
- [shape rate \(Tx-queue – FM6000\)](#)

### Guidelines

FM6000 platform switch queues handle unicast and multicast traffic.

### Example

- This command enters Tx-queue configuration mode for transmit queue 3 of Ethernet interface 5.

```
switch(config)#interface ethernet 5
switch(config-if-Et5)#tx-queue 3
switch(config-if-Et5-txq-3)#
```

## tx-queue (Helix)

The **tx-queue** command places the switch in Tx-queue configuration mode to configure a transmit queue on the configuration mode interface. Tx-queue configuration mode is not a group change mode; *running-config* is changed immediately after commands are executed. The **exit** command does not affect the configuration.

Helix platform switches have eight unicast (UC0 – UC7) and eight multicast (MC0 – MC7) queues. Each UCx-MCx queue set is combined into a single queue group (L1.x), which is exposed to the CLI through this command.

The **exit** command returns the switch to the configuration mode for the base Ethernet or port channel interface.

The **no tx-queue** and **default tx-queue** commands remove the configuration for the specified transmit queue by deleting the all corresponding **tx-queue** mode commands from *running-config*.

|                     |                                                                          |
|---------------------|--------------------------------------------------------------------------|
| <b>Platform</b>     | Helix                                                                    |
| <b>Command Mode</b> | Interface-Ethernet Configuration<br>Interface-Port-Channel Configuration |

### Command Syntax

```
tx-queue queue_level
```

### Parameters

- *queue\_level* transmit queue group number. Values range from 0 to 7.

### Commands Available in tx-queue Configuration Mode

- [bandwidth guaranteed \(Helix\)](#)
- [shape rate \(Tx-queue – Helix\)](#)

### Guidelines

Helix platform switch queues handle unicast and multicast traffic.

### Example

- This command enters Tx-queue configuration mode for transmit queue 4 of Ethernet interface 17/3.

```
switch(config)#interface ethernet 17/3
switch(config-if-Et17/3)#tx-queue 4
switch(config-if-Et17/3-txq-4)#
```

## tx-queue (Petra)

The **tx-queue** command places the switch in Tx-queue configuration mode to configure a transmit queue on the configuration mode interface. Tx-queue configuration mode is not a group change mode; *running-config* is changed immediately after commands are executed. The **exit** command does not affect the configuration.

Petra platform switches have eight queues, 0 through 7, and all queues are exposed through the CLI. However, queue 7 is not user-configurable. Queue 7 is always mapped to traffic class 7, which is reserved for control traffic.

The **exit** command returns the switch to the configuration mode for the base Ethernet or port channel interface.

The **no tx-queue** and **default tx-queue** commands remove the configuration for the specified transmit queue by deleting the all corresponding **tx-queue** mode commands from *running-config*.

|                     |                                                                          |
|---------------------|--------------------------------------------------------------------------|
| <b>Platform</b>     | Petra                                                                    |
| <b>Command Mode</b> | Interface-Ethernet Configuration<br>Interface-Port-Channel Configuration |

### Command Syntax

```
tx-queue queue_level
```

### Parameters

- *queue\_level* the transmit queue. Values range from 0 to 6.

### Commands Available in tx-queue Configuration Mode

- [bandwidth percent \(Petra\)](#)
- [priority \(Petra\)](#)
- [shape rate \(Tx-queue – Petra\)](#)

### Guidelines

Petra platform switch queues handle unicast traffic. Queues for multicast traffic are not supported.

### Example

- This command enters Tx-queue configuration mode for transmit queue 3 of Ethernet interface 3/3.

```
switch(config)#interface ethernet 3/3
switch(config-if-Et3/3)#tx-queue 3
switch(config-if-Et3/3-txq-3)#
```

## tx-queue (Trident-II)

The **tx-queue** command places the switch in Tx-queue configuration mode to configure a transmit queue on the configuration mode interface. Tx-queue configuration mode is not a group change mode; *running-config* is changed immediately after commands are executed. The **exit** command does not affect the configuration.

Trident-II platform switches have eight unicast (UC0 – UC7) and eight multicast (MC0 – MC7) queues. Each UCx-MCx queue set is combined into a single queue group (L1.x), which is exposed to the CLI through this command.

The **exit** command returns the switch to the configuration mode for the base Ethernet or port channel interface.

The **no tx-queue** and **default tx-queue** commands remove the configuration for the specified transmit queue by deleting the all corresponding **tx-queue** mode commands from *running-config*.

|                     |                                                                          |
|---------------------|--------------------------------------------------------------------------|
| <b>Platform</b>     | Trident-II                                                               |
| <b>Command Mode</b> | Interface-Ethernet Configuration<br>Interface-Port-Channel Configuration |

### Command Syntax

```
tx-queue queue_level
```

### Parameters

- queue\_level* transmit queue group number. Values range from 0 to 7.

### Commands Available in tx-queue Configuration Mode

- [bandwidth guaranteed \(Trident-II\)](#)
- [shape rate \(Tx-queue – Trident-II\)](#)

### Guidelines

Trident-II platform switch queues handle unicast and multicast traffic.

### Example

- This command enters Tx-queue configuration mode for transmit queue 4 of Ethernet interface 17/3.

```
switch(config)#interface ethernet 17/3
switch(config-if-Et17/3)#tx-queue 4
switch(config-if-Et17/3-txq-4)#
```

## uc-tx-queue

The **uc-tx-queue** command places the switch in uc-tx-queue configuration mode to configure a unicast transmit queue on the configuration mode interface. Uc-tx-queue configuration mode is not a group change mode; *running-config* is changed immediately after commands are executed. The **exit** command does not affect the configuration.

Trident switches have eight unicast queues (UC0 – UC7) and four multicast queues (MC0 – MC03), categorized into two priority groups. All queues are exposed through the CLI and are user-configurable.

- Priority Group 1: UC7, UC6, MC3
- Priority Group 0: UC5, UC4, MC2, UC3, UC2, MC1, UC1, UC0, MC0

The **exit** command returns the switch to the configuration mode for the base Ethernet or port channel interface.

The **no uc-tx-queue** and **default uc-tx-queue** commands remove the configuration for the specified transmit queue by deleting the all corresponding **uc-tx-queue** mode commands from *running-config*.

|                     |                                                                          |
|---------------------|--------------------------------------------------------------------------|
| <b>Platform</b>     | Trident                                                                  |
| <b>Command Mode</b> | Interface-Ethernet Configuration<br>Interface-Port-Channel Configuration |

### Command Syntax

```
uc-tx-queue queue_level
```

### Parameters

- *queue\_level* The multicast transmit queue number. Values range from 0 to 7.

### Commands Available in uc-tx-queue Configuration Mode

- [bandwidth percent \(Trident\)](#)
- [priority \(Trident\)](#)
- [shape rate \(Tx-queues – Trident\)](#)

### Related Commands

- [mc-tx-queue](#): Configures multicast transmit queues on Trident platform switches.

### Example

- This command enters mc-tx-queue configuration mode for multicast transmit queue 3 of Ethernet interface 5.

```
switch(config)#interface ethernet 5
switch(config-if-Et5)#uc-tx-queue 4
switch(config-if-Et5-mc-txq-4)#
```

## Traffic Management

---

This chapter describes Arista's Traffic Management, including configuration instructions and command descriptions. Topics covered by this chapter include:

- [Section 22.1: Traffic Management Conceptual Overview](#)
- [Section 22.2: Traffic Management Configuration – Arad Platform Switches](#)
- [Section 22.3: Traffic Management Configuration – FM6000 Platform Switches](#)
- [Section 22.4: Traffic Management Configuration – Petra Platform Switches](#)
- [Section 22.5: Traffic Management Configuration – Trident Platform Switches](#)
- [Section 22.6: Traffic Management Configuration – Trident-II Platform Switches](#)
- [Section 22.7: Traffic Management Configuration Commands](#)

### 22.1 Traffic Management Conceptual Overview

Traffic is managed through policy maps that apply data shaping methods to specific data streams. A policy map is a data structure that identifies specific data streams and then defines shaping parameters that modify packets within the streams. The switch defines three types of policies:

- [Section 22.1.1: Control Plane Policies](#): Control plane policy maps are applied to the control plane.
- [Section 22.1.2: QoS Policies](#): QoS policy maps are applied to Ethernet and port channel interfaces.
- [Section 22.1.3: PBR Policies](#): PBR policy maps are applied to Ethernet interfaces, port channel interfaces and switch virtual interfaces (SVIs).

A policy map consists of classes. Each class contains an eponymous class map and traffic resolution commands.

- A class map is a data structure that defines a data stream by specifying characteristics of data packets that comprise that stream. Each class map is typed as either QoS, control plane, or PBR, and is available only to identically typed policy maps.
- Traffic resolution commands specify data handling methods for traffic that matches a class map. Traffic resolution options vary by policy map type.

Data packets that enter an entity to which a policy map is assigned are managed with traffic resolution commands of the first class that matches the packets.

## 22.1.1 Control Plane Policies

The switch defines one control plane policy map named **copp-system-policy**. The **copp-system-policy** policy map is always applied to the control plane and cannot be removed from the switch. Other control plane policy maps cannot be added. **Copp-system-policy** consists of preconfigured classes, each containing a static class map and traffic resolution commands. Preconfigured classes cannot be removed from **copp-system-policy**.

Static class maps are provided by the switch and cannot be modified or deleted. The naming convention of static class maps is **copp-system-name**, where *name* differentiates the class maps. Static class maps have pre-defined internal conditions, are not based on ACLs, and are only listed in *running-config* as components of **copp-system-policy**. The sequence of static class maps in the policy map is not significant. Traffic resolution commands define minimum (bandwidth) and maximum (shape) transmission rates for data streams matching the corresponding class map.

**Copp-system-policy** can be modified through the following steps:

- Add classes consisting of an eponymous dynamic class map and traffic resolution commands.  
Dynamic class maps are user created, can be edited or deleted, filter traffic with a single IPv4 ACL, and are listed in *running-config*.
- Change traffic resolution commands for a preconfigured class.

These sections describe control plane traffic policy configuration procedures:

- [Section 22.2.1: Configuring Control Plane Traffic Policies – Arad Platform Switches](#)
- [Section 22.3.1: Configuring Control Plane Traffic Policies – FM6000 Platform Switches](#)
- [Section 22.4.1: Configuring Control Plane Traffic Policies – Petra Platform Switches](#)
- [Section 22.5.1: Configuring Control Plane Traffic Policies – Trident Platform Switches](#)

## 22.1.2 QoS Policies

QoS policy maps are user defined. The switch does not provide preconfigured QoS policy maps and in the default configuration, policy maps are not applied to any Ethernet or port channel interface. Policy maps and class maps are created and applied to interfaces through configuration commands.

A QoS policy map is composed of one or more classes. Each class contains an eponymous dynamic class map and traffic resolution commands. Dynamic class maps are user created, can be edited or deleted, filter traffic with a single IPv4 ACL, and are listed in *running-config*.

QoS traffic resolution commands perform one of the following:

- Set the layer 2 CoS field
- Set the DSCP value in the ToS byte
- Specify a traffic class queue.

The last class in all QoS policy maps is *class-default*, which is composed as follows:

- The *class-default* class map matches all traffic except IPv4 or IPv6 traffic and is not editable.
- By default, *class-default* class contains no traffic resolution commands. Traffic resolution commands can be added through configuration commands.

Data packets that enter an interface to which a policy map is assigned are managed with traffic resolution commands that correspond to the first class that matches the packet.

These sections describe QoS traffic policy configuration procedures:

- [Section 22.2.2: Configuring QoS Traffic Policies – Arad Platform Switches](#)
- [Section 22.3.2: Configuring QoS Traffic Policies – FM6000 Platform Switches](#)
- [Section 22.4.2: Configuring QoS Traffic Policies – Petra Platform Switches](#)



- [Section 22.5.2: Configuring QoS Traffic Policies – Trident Platform Switches](#)

### 22.1.3 PBR Policies

Policy-Based Routing (PBR) allows the operator to specify the next hop for selected incoming packets on an L3 interface, overriding the routing table. Incoming packets are filtered through a policy map referencing one or more ACLs, and matching packets are routed to the next hop specified.

A PBR policy map is composed of one or more classes and can include next-hop information for each class. It can also include single-line raw match statements, which have the appearance and function of a single line from an ACL. Each class contains an eponymous class map. Class maps are user-created, can be edited or deleted, filter traffic using IPv4 ACLs, and are listed in *running-config*.

PBR is available only on Arad platform switches.

These sections describe describe PBR policy configuration procedures:

- [Section 22.2.3: Configuring PBR Policies – Arad Platform Switches](#)
- [Section 22.3.3: Configuring PBR Policies – FM6000 Platform Switches](#)
- [Section 22.4.3: Configuring PBR Policies – Petra Platform Switches](#)
- [Section 22.5.3: Configuring PBR Policies – Trident Platform Switches](#)

## 22.2 Traffic Management Configuration – Arad Platform Switches

Traffic policies are implemented by policy maps, which are applied to the control plane, or to L3 interfaces for Policy-Based Routing (PBR). Policy maps contain classes, which are composed of class maps and traffic resolution commands. QoS traffic policies are not supported on Arad platform switches; PBR is supported only on Arad platform switches.

[Section 22.1](#) describes traffic policies.

### 22.2.1 Configuring Control Plane Traffic Policies – Arad Platform Switches

Default control plane traffic policies are implemented automatically without user intervention. These policies are modified by associating traffic resolution commands with static classes that comprise the control plane policy map.

#### Static Class Maps

Control plane traffic policies utilize static class maps, which are provided by the switch, are not editable, and cannot be deleted.

#### Editing the Policy Map

The only control plane policy map is **copp-system-policy**, which cannot be deleted. In its default form, **copp-system-policy** consists of the classes listed in [Table 22-1](#). Although the underlying class map of each class cannot be edited, the traffic resolution commands can be adjusted. The default classes cannot be removed from the policy map and their sequence within the policy map is not editable.

**Table 22-1** copp-system-policy default classes: Arad Platform Switches

| Class Name                | shape (pps) | bandwidth (pps) |
|---------------------------|-------------|-----------------|
| copp-system-bgp           | 2500        | 250             |
| copp-system-bpdu          | 2500        | 1250            |
| copp-system-default       | 2500        | 250             |
| copp-system-ipbroadcast   | 2500        | 250             |
| copp-system-ipmc          | 2500        | 250             |
| copp-system-ipmcmiss      | 2500        | 250             |
| copp-system-ipunicast     | NO LIMIT    | 250             |
| copp-system-l2broadcast   | 2500        | 250             |
| copp-system-l2unicast     | NO LIMIT    | 250             |
| copp-system-l3destmiss    | 2500        | 250             |
| copp-system-l3lpmoverflow | 2500        | 250             |
| copp-system-l3slowpath    | 2500        | 250             |
| copp-system-l3ttl1        | 2500        | 250             |
| copp-system-lacp          | 2500        | 1250            |
| copp-system-linklocal     | 2500        | 250             |
| copp-system-lldp          | 2500        | 250             |
| copp-system-mlag          | 2500        | 250             |

Table 22-1 copp-system-policy default classes: Arad Platform Switches

| Class Name                | shape (pps) | bandwidth (pps) |
|---------------------------|-------------|-----------------|
| copp-system-multicastnoop | 2500        | 250             |
| copp-system-OspfIsis      | 2500        | 250             |
| copp-system-sflow         | 2500        | 250             |

Policy maps are modified in policy-map configuration mode. The **policy-map type control-plane** command enters policy-map configuration mode.

#### Example

- This command enters policy-map configuration mode for editing *copp-system-policy*.

```
switch(config)#policy-map type control-plane copp-system-policy
switch(config-pmap-copp-system-policy)#
```

The **class (policy-map (control-plane) – Arad)** command enters policy-map-class configuration mode, where traffic resolution commands are modified for the configuration mode class.

#### Example

- This command enters policy-map-class configuration mode for the copp-system-lacp static class.

```
switch(config-pmap-copp-system-policy)#class copp-system-lacp
switch(config-pmap-c-copp-system-policy-copp-system-lacp)#
```

Two traffic resolution commands determine bandwidth parameters for class traffic:

- bandwidth (policy-map-class (control-plane) – Arad)** specifies the minimum bandwidth.
- shape (policy-map-class (control-plane) – Arad)** specifies the maximum bandwidth.

#### Example

- These commands configure a bandwidth range of 2000 to 4000 packets per seconds (pps) for traffic filtered by the copp-system-lacp class map:

```
switch(config-pmap-c-copp-system-policy-copp-system-lacp)#bandwidth kbps 2000
switch(config-pmap-c-copp-system-policy-copp-system-lacp)#shape kbps 4000
switch(config-pmap-c-copp-system-policy-copp-system-lacp)#
```

Policy-map and policy-map-class configuration modes are group-change modes. Changes are saved with the **exit** command or discarded with the **abort** command. The **show active** command displays the saved version of policy map. The **show pending** command displays the modified policy map.

**Example**

- These commands exit policy-map-class configuration mode, display the pending policy-map, then exit policy-map configuration mode, which saves the altered policy map to *running-config*.

```
switch(config-pmap-c-copp-system-policy-copp-system-lacp)#exit
switch(config-pmap-copp-system-policy)#show pending
policy-map type control-plane copp-system-policy
 class copp-system-bpdu

 class copp-system-lldp

 class copp-system-lacp
 shape kbps 4000
 bandwidth kbps 2000

 class copp-system-l3ttl1

 class copp-system-l3slowpath
<-----OUTPUT OMITTED FROM EXAMPLE----->

switch(config-pmap-copp-system-policy)#exit
switch(config)#
```

**Applying Policy Maps to the Control Plane**

The **copp-system-policy** policy map is always applied to the control plane. No commands are available to add or remove this assignment.

**Displaying Policy Maps**

The **show policy-map interface type qos** command displays the configured values of the policy map's classes and the number of packets filtered and dropped as a result of the class maps.

**Example**

- These commands exit policy-map-class configuration mode, display the pending policy-map, then exit policy-map configuration mode, which saves the altered policy map to *running-config*.

```
switch(config)#show policy-map interface control-plane copp-system-policy
Service-policy input: copp-system-policy
Hardware programming status: InProgress
```

```
Class-map: copp-system-mlag (match-any)
 shape : 10000001 kbps
 bandwidth : 10000001 kbps
 Out Packets : 0
 Drop Packets : 0
```

```
Class-map: copp-system-bpdu (match-any)
 shape : 2604 kbps
 bandwidth : 1302 kbps
 Out Packets : 0
 Drop Packets : 0
```

```
Class-map: copp-system-lacp (match-any)
 shape : 4230 kbps
 bandwidth : 2115 kbps
 Out Packets : 0
 Drop Packets : 0
```

<-----OUTPUT OMITTED FROM EXAMPLE----->

```
switch(config)#
```

```
switch(config-pmap-c-copp-system-policy-copp-system-lacp)#exit
```

## 22.2.2 Configuring QoS Traffic Policies – Arad Platform Switches

QoS traffic policies are not supported on Arad platform switches.

## 22.2.3 Configuring PBR Policies – Arad Platform Switches

Policy Based Routing (PBR) is implemented by creating class maps and policy maps, then applying the policy maps to Ethernet interfaces, port channel interfaces or switch virtual interfaces (SVIs).

**Creating PBR Class Maps**

PBR policies utilize class maps that are created and modified in class-map configuration mode. The **class-map type pbr** command enters class-map configuration mode.

**Example**

- This command enters class-map configuration mode to create a PBR class map named CMAP1.

```
switch(config)#class-map type pbr match-any CMAP1
switch(config-cmap-PBR-CMAP1)#
```

A class map contains one or more IPv4 access control lists (ACLs). The **match (policy-map (pbr))** command assigns an ACL to the class map. Subsequent **match** commands add additional ACLs to the class map. Class maps filter traffic only on ACL permit rules. Deny ACL rules are disregarded; if a class map includes ACLs with deny rules, the configuration reverts to its previous state.

**Example**

- This command adds the IPv4 ACL named ACL1 to the class map.

```
switch(config-cmap-PBR-CMAP1)#match ip access-group ACL1
switch(config-cmap-PBR-CMAP1)#
```

Class-map configuration mode is a group-change mode. Changes made in a group-change mode are saved by exiting the mode. The **show active** command displays the saved version of class map.

- The **show active** command indicates that the configuration mode class map is not stored in *running-config*.

```
switch(config-cmap-PBR-CMAP1)#show active
switch(config-cmap-PBR-CMAP1)#
```

The **exit** command returns the switch to global configuration mode and saves pending class map changes. The **abort** command returns the switch to global configuration mode and discards pending changes.

**Example**

- This command exits class-map configuration mode and stores pending changes to *running-config*.

```
switch(config-cmap-PBR-CMAP1)#exit
switch(config)#show class-map type pbr CMAP1
class-map type pbr match-any CMAP1
 10 match ip access-group ACL1
switch(config)#
```

**Creating PBR Policy Maps**

Policy maps are created and modified in policy-map configuration mode. The **policy-map type pbr** command enters policy-map configuration mode.

**Example**

- This command enters policy-map configuration mode for creating a PBR policy map named PMAP1.

```
switch(config)#policy-map type pbr PMAP1
switch(config-pmap-PMAP1)#
```

Policy map are edited by adding or removing classes. A class automatically contains its eponymous class map; next-hop commands are added or edited in policy-map-class configuration mode. The **class (policy-map pbr)** command adds a class to the configuration mode policy map and places the switch in policy-map-class configuration mode, where next-hop commands are added to the class.

**Example**

- This command adds the CMAP1 class to the policy map and places the switch in policy-map-class configuration mode.

```
switch(config-pmap-PMAP1)#class CMAP1
switch(config-pmap-c-PMAP1-CMAP1)#
```

The **set nexthop (policy-map-class – pbr)** command configures the next hop for data that passes the class map.

- This command configures the policy map to set the next hop to 10.12.0.5 on packets filtered by the class map.

```
switch(config-pmap-c-PMAP1-CMAP1)#set nexthop 10.12.0.5
switch(config-pmap-c-PMAP1-CMAP1)#
```

Policy-map and policy-map-class configuration modes are group-change modes. Changes are saved with the **exit** command or discarded with the **abort** command. The **show active** command displays the currently saved map version.

#### Example

- These commands exit policy-map-class configuration mode, then exit policy-map configuration mode to save the altered policy map to *running-config*.

```
switch(config-pmap-c-PMAP1-CMAP1) #exit
switch(config-pmap-PMAP1) #exit
switch(config) #
```

#### Applying a PBR Policy Map to an Interface

The **service-policy type pbr (Interface mode)** command applies the specified PBR policy map to the configuration mode interface. Only one PBR service policy is supported per interface.

- These commands apply the PMAP1 PBR policy map to Ethernet interface 8.

```
switch(config) #interface ethernet 8
switch(config-if-Et8) #service-policy type pbr input PMAP1
switch(config-if-Et8) #
```

## 22.3 Traffic Management Configuration – FM6000 Platform Switches

Traffic policies are implemented by policy maps, which are applied to the control plane or an interface. Policy maps contain classes, which are composed of class maps and traffic resolution commands. [Section 22.1](#) describes traffic policies.

FM6000 platform switches support the following traffic policies

- Control plane policies manage control plane traffic.
- QoS traffic policies manage traffic on Ethernet and port channel interfaces.

These sections describe the construction and application of policy maps:

- [Section 22.3.1: Configuring Control Plane Traffic Policies – FM6000 Platform Switches](#)
- [Section 22.3.2: Configuring QoS Traffic Policies – FM6000 Platform Switches](#)

### 22.3.1 Configuring Control Plane Traffic Policies – FM6000 Platform Switches

Default control plane traffic policies are implemented automatically without user intervention. These policies are modified by associating traffic resolution commands with static classes that comprise the control plane policy map.

#### Static Class Maps

Control plane traffic policies utilize static class maps, which are provided by the switch, are not editable, and cannot be deleted.

#### Editing the Policy Map

The only control plane policy map is **copp-system-policy**, which cannot be deleted. In its default form, **copp-system-policy** consists of the classes listed in [Table 22-2](#). Although the underlying class map of each class cannot be edited, the traffic resolution commands can be adjusted. The default classes cannot be removed from the policy map and their sequence within the policy map is not editable.

**Table 22-2** copp-system-policy default classes: FM6000 Platform Switches

| Class Name                | shape (pps) | bandwidth (pps) |
|---------------------------|-------------|-----------------|
| copp-system-arp           | 10000       | 1000            |
| copp-system-default       | 8000        | 1000            |
| copp-system-ipmcrsvd      | 10000       | 1000            |
| copp-system-ipmcmiss      | 10000       | 1000            |
| copp-system-igmp          | 10000       | 1000            |
| copp-system-l2rsvd        | 10000       | 10000           |
| copp-system-l3slowpath    | 10000       | 1000            |
| copp-system-pim-ptp       | 10000       | 1000            |
| copp-system-ospf-isis     | 10000       | 1000            |
| copp-system-selfip        | 5000        | 5000            |
| copp-system-selfip-tc6to7 | 5000        | 5000            |
| copp-system-sflow         | 25000       | 1000            |

Policy maps are modified in policy-map configuration mode. The [policy-map type control-plane](#) command enters policy-map configuration mode.



**Example**

- This command enters policy-map configuration mode for editing *copp-system-policy*.

```
switch(config)#policy-map type control-plane copp-system-policy
switch(config-pmap-copp-system-policy)#
```

The **class (policy-map (control-plane) – FM6000)** command enters policy-map-class configuration mode, where traffic resolution commands are modified for the configuration mode class.

**Example**

- This command enters policy-map-class configuration mode for the copp-system-arp static class.

```
switch(config-pmap-copp-system-policy)#class copp-system-arp
switch(config-pmap-c-copp-system-policy-copp-system-arp)#
```

Two traffic resolution commands determine bandwidth parameters for class traffic:

- bandwidth (policy-map-class (control-plane) – FM6000)** specifies the minimum bandwidth.
- shape (policy-map-class (control-plane) – FM6000)** specifies the maximum bandwidth.

**Example**

- These commands configure a bandwidth range of 2000 to 4000 packets per seconds (pps) for traffic filtered by the copp-system-arp class map:

```
switch(config-pmap-c-copp-system-policy-copp-system-arp)#bandwidth pps 2000
switch(config-pmap-c-copp-system-policy-copp-system-arp)#shape pps 4000
switch(config-pmap-c-copp-system-policy-copp-system-arp)#
```

Policy-map and policy-map-class configuration modes are group-change modes. Changes are saved with the **exit** command or discarded with the **abort** command. The **show active** command displays the saved version of policy map. The **show pending** command displays the modified policy map.

**Example**

- These commands exit policy-map-class configuration mode, display the pending policy-map, then exit policy-map configuration mode, which saves the altered policy map to *running-config*.

```
switch(config-pmap-c-copp-system-policy-CP-CMAP_1)#exit
switch(config-pmap-copp-system-policy)#show pending
policy-map type control-plane copp-system-policy
 class CP-CMAP_1
 shape pps 4000
 bandwidth pps 2000

 class copp-system-bpdu

 class copp-system-lldp

 class copp-system-lacp

 class copp-system-arp

<-----OUTPUT OMITTED FROM EXAMPLE----->

 class copp-system-arpresolver

 class copp-system-default

switch(config-pmap-copp-system-policy)#exit
switch(config)#
```

### Applying Policy Maps to the Control Plane

The **copp-system-policy** policy map is always applied to the control plane. No commands are available to add or remove this assignment.

## 22.3.2 Configuring QoS Traffic Policies – FM6000 Platform Switches

QoS traffic policies are implemented by creating class maps and policy maps, then applying the policy maps to Ethernet and port channel interfaces.

### Creating Class Maps

QoS traffic policies utilize dynamic class maps that are created and modified in class-map configuration mode. The **class-map type qos** command enters class-map configuration mode.

#### Example

- This command enters class-map configuration mode to create QoS class map named Q-CMap\_1.

```
switch(config)#class-map type qos match-any Q-CMap_1
switch(config-cmap-Q-CMap_1)#
```

A class map contains one IPv4 access control list (ACL). The **match (class-map (qos) – FM6000)** command assigns an ACL to the class map. Subsequent **match** commands replace the existing **match** command. Class maps filter traffic only on ACL permit rules. Deny ACL rules are disregarded.

#### Example

- This command adds the IPv4 ACL named ACL\_1 to the class map.

```
switch(config-cmap-Q-CMap_1)#match ip access-group ACL_1
switch(config-cmap-Q-CMap_1)#
```

Class-map configuration mode is a group-change mode. Changes made in a group-change mode are saved by exiting the mode. The **show active** command displays the saved version of class map. The **show pending** command displays the unsaved class map.

#### Example

- The **show active** command indicates that the configuration mode class map is not stored in *running-config*. The **show pending** command displays the class map to be stored upon exiting class-map configuration mode.

```
switch(config-cmap-Q-CMap_1)#show active
switch(config-cmap-Q-CMap_1)#show pending
class-map type qos match-any Q-CMap_1
 match ip access-group ACL_1

switch(config-cmap-Q-CMap_1)#
```

The **exit** command returns the switch to global configuration mode and saves pending class map changes. The **abort** command returns the switch to global configuration mode and discards pending changes.

#### Example

- This command exits class-map configuration mode and stores pending changes to *running-config*.

```
switch(config-cmap-CP-CMAP_1)#exit
switch(config)#show class-map type control-plane CP-CMAP_1
 Class-map: CP-CMAP_1 (match-any)
 Match: ip access-group name ACLv4_1
switch(config)#
```

## Creating Policy Maps

Policy maps are created and modified in policy-map configuration mode. The **policy-map type qos** command enters policy-map configuration mode.

### Example

- This command places the switch in policy-map configuration mode and creates a QoS policy map named Q-PMAP\_1.

```
switch(config)#policy-map type qos Q-PMAP_1
switch(config-pmap-Q-PMAP_1)#
```

Policy map are edited by adding or removing classes. A class automatically contains its eponymous class map; traffic resolution commands are added or edited in policy-map-class configuration mode. The **class (policy-map qos) – FM6000** command adds a class to the configuration mode policy map and places the switch in policy-map-class configuration mode, where traffic resolution commands are added to the class.

### Example

- This command adds the Q-CMap\_1 class to the Q-PMAP\_1 policy map and places the switch in policy-map-class configuration mode.

```
switch(config-pmap-Q-PMAP_1)#class Q-CMap_1
switch(config-pmap-c-Q-PMAP_1-Q-CMap_1)#
```

**set (policy-map-class qos) – FM6000** commands configure traffic resolution methods for data that passes the class map:

- set cos** sets the layer 2 CoS field.
- set dscp** sets the DSCP value in the ToS byte.
- set traffic class** specifies a traffic class queue.

### Example

- These commands configure the policy map to set the CoS field to 7 on packets filtered by the class map, then assigns those packets to traffic class 4.

```
switch(config-pmap-c-Q-PMAP_1-Q-CMap_1)#set cos 7
switch(config-pmap-c-Q-PMAP_1-Q-CMap_1)#set traffic-class 4
switch(config-pmap-c-Q-PMAP_1-Q-CMap_1)#
```

Policy-map and policy-map-class configuration modes are group-change modes. Changes are saved with the **exit** command or discarded with the **abort** command. The **show active** and **show pending** commands display the saved and modified policy map versions, respectively.

### Example

- These commands exit policy-map-class configuration mode, display the pending policy-map, then exit policy-map configuration mode to save the altered policy map to *running-config*.

```
switch(config-pmap-c-Q-PMAP_1-Q-CMap_1)#exit
switch(config-pmap-Q-PMAP_1)#show pending
policy-map type qos Q-PMAP_1
 class Q-CMap_1
 set cos 7
 set traffic-class 4

 class class-default

switch(config-pmap-Q-PMAP_1)#exit
switch(config)#
```

The last class in all QoS policy maps is *class-default*. The *class-default* class map matches all traffic except IPv4 or IPv6 traffic and provides no traffic resolution commands. The *class-default* class map is not editable; traffic resolution commands can be added to the *class-default* class.

To modify traffic resolution commands for the *class-default* class, enter policy-map-class configuration mode for the class, then enter the desired **set** commands.

### Example

- These commands enter policy-map-class configuration mode for *class-default*, configures the stream to enter traffic class 2, and saves the altered policy map to *running-config*.

```
switch(config)#policy-map type qos Q-PMap_1
switch(config-pmap-Q-PMap_1)#class class-default
switch(config-pmap-c-Q-PMap_1-class-default)#set traffic-class 2
switch(config-pmap-c-Q-PMap_1-class-default)#exit
switch(config-pmap-Q-PMap_1)#exit
switch(config)#show policy-map type qos Q-PMap_1
Service-policy Q-PMap_1

Class-map: Q-CMap_1 (match-any)
 Match: ipv6 access-group name ACLv6_1
 set cos 7
 set traffic-class 4

Class-map: class-default (match-any)
 set traffic-class 2

switch(config)#
```

### Applying Policy Maps to an Interface

The **service-policy type qos (Interface mode)** command applies a specified policy map to the configuration mode interface.

- These commands apply PMAP-1 policy map to Ethernet interface 8.

```
switch(config)#interface ethernet 8
switch(config-if-Et8)#show active
switch(config-if-Et8)#service-policy input PMAP-1
switch(config-if-Et8)#show active
interface Ethernet8
 service-policy type qos input PMAP-1
switch(config-if-Et8)#
```

## 22.3.3 Configuring PBR Policies – FM6000 Platform Switches

PBR policies are not supported on FM6000 platform switches.

## 22.4 Traffic Management Configuration – Petra Platform Switches

Traffic policies are implemented by policy maps, which are applied to the control plane. Policy maps contain classes, which are composed of class maps and traffic resolution commands. QoS traffic policies are not supported on 7500 Series switches.

[Section 22.1](#) describes traffic policies.

### 22.4.1 Configuring Control Plane Traffic Policies – Petra Platform Switches

Default control plane traffic policies are implemented automatically without user intervention. These policies are modified by associating traffic resolution commands with static classes that comprise the control plane policy map.

#### Static Class Maps

Control plane traffic policies utilize static class maps, which are provided by the switch, are not editable, and cannot be deleted.

#### Editing the Policy Map

The only control plane policy map is **copp-system-policy**, which cannot be deleted. In its default form, **copp-system-policy** consists of the classes listed in [Table 22-3](#). Although the underlying class map of each class cannot be edited, the traffic resolution commands can be adjusted. The default classes cannot be removed from the policy map and their sequence within the policy map is not editable.

**Table 22-3** copp-system-policy default classes: Petra Platform Switches

| Class Name              | shape (pps) | bandwidth (pps) |
|-------------------------|-------------|-----------------|
| copp-system-bpdu        | 2500        | 1250            |
| copp-system-default     | 2500        | 250             |
| copp-system-igmp        | 2500        | 250             |
| copp-system-ipbroadcast | 2500        | 250             |
| copp-system-ipmc        | 2500        | 250             |
| copp-system-ipmcmiss    | 2500        | 250             |
| copp-system-ipmcrsvd    | 2500        | 250             |
| copp-system-ipunicast   | NO LIMIT    | 250             |
| copp-system-l3destmiss  | 2500        | 250             |
| copp-system-l3slowpath  | 2500        | 250             |
| copp-system-l3ttl0      | 2500        | 250             |
| copp-system-l3ttl1      | 2500        | 250             |
| copp-system-lacp        | 2500        | 1250            |
| copp-system-lldp        | 2500        | 250             |
| copp-system-unicast-arp | 2500        | 250             |

Policy maps are modified in policy-map configuration mode. The [policy-map type control-plane](#) command enters policy-map configuration mode.

**Example**

- This command enters policy-map configuration mode for editing *copp-system-policy*.

```
switch(config)#policy-map type control-plane copp-system-policy
switch(config-pmap-copp-system-policy)#
```

The **class (policy-map (control-plane) – Petra)** command enters policy-map-class configuration mode, where traffic resolution commands are modified for the configuration mode class.

**Example**

- This command enters policy-map-class configuration mode for the copp-system-lldp static class.

```
switch(config-pmap-copp-system-policy)#class copp-system-lldp
switch(config-pmap-c-copp-system-policy-copp-system-lldp)#
```

Two traffic resolution commands determine bandwidth parameters for class traffic:

- bandwidth (policy-map-class (control-plane) – Petra)** specifies the minimum bandwidth.
- shape (policy-map-class (control-plane) – Petra)** specifies the maximum bandwidth.

**Example**

- These commands configure a bandwidth range of 2000 to 4000 packets per seconds (pps) for traffic filtered by the copp-system-arp class map:

```
switch(config-pmap-c-copp-system-policy-copp-system-lldp)#bandwidth kbps 2000
switch(config-pmap-c-copp-system-policy-copp-system-lldp)#shape kbps 4000
switch(config-pmap-c-copp-system-policy-copp-system-lldp)#
```

Policy-map and policy-map-class configuration modes are group-change modes. Changes are saved with the **exit** command or discarded with the **abort** command. The **show active** command displays the saved version of policy map. The **show pending** command displays the configured policy map.

Petra platform switches do not support all discrete rate values. When a **bandwidth** or **shape** command specifies a value that is not supported, the switch converts the rate to the next highest discrete value that it supports. The **show policy-map interface type qos** command displays the converted rate and not the user configured rate.

**Example**

- These commands exit policy-map-class configuration mode, display the pending policy-map, then exit policy-map configuration mode, which saves the altered policy map to *running-config*.

```
switch(config-pmap-c-copp-system-policy-copp-system-lacp)#exit
switch(config-pmap-copp-system-policy)#show pending
policy-map type control-plane copp-system-policy
class copp-system-bpdu

class copp-system-lldp
 shape kbps 4000
 bandwidth kbps 2000

class copp-system-lacp

<-----OUTPUT OMITTED FROM EXAMPLE----->

switch(config-pmap-copp-system-policy)#exit
switch(config)#
```

Changes are saved with the **exit** command or discarded with the **abort** command. The **show active** command displays the saved version of policy map. The **show pending** command displays the modified policy map.

### Displaying Policy Maps

The **show policy-map interface type qos** command displays the traffic resolution rates of the policy map's classes and the number of packets filtered and dropped as a result of the class maps. The shape and bandwidth rates may differ from configured values, because the switch does not support all discrete rate values.

#### Example

- These commands exit policy-map-class configuration mode, display the pending policy-map, then exit policy-map configuration mode, which saves the altered policy map to *running-config*.

```
switch(config)#show policy-map interface control-plane copp-system-policy
Service-policy input: copp-system-policy
Hardware programming status: InProgress
```

```
Class-map: copp-system-mlag (match-any)
 shape : 10000001 kbps
 bandwidth : 10000001 kbps
 Out Packets : 0
 Drop Packets : 0
```

<-----OUTPUT OMITTED FROM EXAMPLE----->

```
Class-map: copp-system-lacp (match-any)
 shape : 2604 kbps
 bandwidth : 1302 kbps
 Out Packets : 0
 Drop Packets : 0
```

<-----OUTPUT OMITTED FROM EXAMPLE----->

```
switch(config)#
```

### Applying Policy Maps to the Control Plane

The **copp-system-policy** policy map is always applied to the control plane. No commands are available to add or remove this assignment.

## 22.4.2 Configuring QoS Traffic Policies – Petra Platform Switches

QoS traffic policies are not supported on Petra platform switches.

## 22.4.3 Configuring PBR Policies – Petra Platform Switches

PBR policies are not supported on Petra platform switches.

## 22.5 Traffic Management Configuration – Trident Platform Switches

Traffic policies are implemented by policy maps, which are applied to the control plane or an interface. Policy maps contain classes, which are composed of class maps and traffic resolution commands. [Section 22.1](#) describes traffic policies.

Trident platform switches support the following traffic policies

- Control plane policies manage control plane traffic.
- QoS traffic policies manage traffic on Ethernet and port channel interfaces.

These sections describe the construction and application of policy maps:

- [Section 22.5.1: Configuring Control Plane Traffic Policies – Trident Platform Switches](#)
- [Section 22.5.2: Configuring QoS Traffic Policies – Trident Platform Switches](#)

### 22.5.1 Configuring Control Plane Traffic Policies – Trident Platform Switches

Default control plane traffic policies are implemented automatically without user intervention. These policies are modified by creating class maps and editing the policy map to include the new class maps.

#### Creating Class Maps

Control plane traffic policies utilize static and dynamic class maps. Static class maps are provided by the switch, are not editable, and cannot be deleted. Dynamic class maps are created and modified in class-map configuration mode. The **class-map type control-plane** command enters class-map configuration mode.

#### Example

- This command enters class-map configuration mode for creating or editing a control plane dynamic class map named CP-CMAP\_1.

```
switch(config)#class-map type control-plane match-any CP-CMAP_1
switch(config-cmap-CP-CMAP_1)#
```

Class maps contain one IPv4 or IPv6 access control list (ACL). The **match (class-map (control-plane) – Trident)** command assigns an ACL to the class map. Subsequent **match** commands replace the existing **match** command. Class maps filter traffic only on ACL permit rules. Deny ACL rules are disregarded.

#### Example

- This command assigns the IPv4 ACL named ACLv4\_1 to the class map.

```
switch(config-cmap-CP-CMAP_1)#match ip access-group ACLv4_1
switch(config-cmap-CP-CMAP_1)#
```

Class-map configuration mode is a group-change mode. Changes are saved by exiting the mode. The **show active** command displays the saved version of class map. The **show pending** command displays the unsaved class map.



**Example**

- The **show active** command indicates that the configuration mode class map is not stored in *running-config*. The **show pending** command displays the class map to be stored upon exiting class-map configuration mode.

```
switch(config-cmap-CP-CMAP_1)#show active
switch(config-cmap-CP-CMAP_1)#show pending
class-map type control-plane match-any CP-CMAP_1
 match ip access-group ACLv4_1

switch(config-cmap-CP-CMAP_1)#
```

The **exit** command returns the switch to global configuration mode and saves pending class map changes. The **abort** command returns the switch to global configuration mode and discards pending class map changes.

**Example**

- This command exits class-map configuration mode and stores pending changes to *running-config*.

```
switch(config-cmap-CP-CMAP_1)#exit
switch(config)#show class-map type control-plane CP-CMAP_1
Class-map: CP-CMAP_1 (match-any)
 Match: ip access-group name ACLv4_1
switch(config)#
```

**Editing the Policy Map**

The only control plane policy map is **copp-system-policy**, which cannot be deleted. In its default form, **copp-system-policy** consists of the classes listed in Table 22-4. Although the underlying class map of each class cannot be edited, the traffic resolution commands can be adjusted. The default classes cannot be removed from the policy map and their sequence within the policy map is not editable.

**Table 22-4** copp-system-policy default classes: Trident Platform Switches

| Class Name                | shape (pps) | bandwidth (pps) |
|---------------------------|-------------|-----------------|
| copp-system-bpdu          | 5000        | 5000            |
| copp-system-lacp          | 5000        | 5000            |
| copp-system-selfip-tc6to7 | 5000        | 5000            |
| copp-system-selfip        | 5000        | 5000            |
| copp-system-tc6to7        | 10000       | 1000            |
| copp-system-lldp          | 10000       | 1000            |
| copp-system-ipmcrsvd      | 10000       | 1000            |
| copp-system-igmp          | 10000       | 1000            |
| copp-system-ipmcmis       | 10000       | 1000            |
| copp-system-glean         | 10000       | 1000            |
| copp-system-tc3to5        | 10000       | 1000            |
| copp-system-arp           | 10000       | 1000            |
| copp-system-arpresolver   | 10000       | 1000            |
| copp-system-l3destmiss    | 10000       | 1000            |
| copp-system-l3slowpath    | 10000       | 1000            |
| copp-system-l3ttl1        | 10000       | 1000            |

Table 22-4 **copp-system-policy default classes: Trident Platform Switches**

| Class Name          | shape (pps) | bandwidth (pps) |
|---------------------|-------------|-----------------|
| copp-system-default | 8000        | 1000            |
| copp-system-aclog   | 10000       | 1000            |
| copp-system-sflow   | 25000       | 0               |

Policy maps are modified in policy-map configuration mode. The **policy-map type control-plane** command enters policy-map configuration mode.

#### Example

- This command enters policy-map configuration mode for editing *copp-system-policy*.

```
switch(config)#policy-map type control-plane copp-system-policy
switch(config-pmap-copp-system-policy)#
```

Dynamic classes are inserted in front of the static classes. Classes automatically contain their eponymous class map; traffic resolution commands are created or edited in policy-map-class configuration mode. The **class (policy-map (control-plane) – Trident and Trident-II)** command adds a class to the policy map and places the switch in policy-map-class configuration mode, where traffic resolution commands are added to the class.

#### Example

- This command adds the CP-CMAP\_1 class to the copp-system-policy policy map and places the switch in policy-map-class configuration mode.

```
switch(config-pmap-copp-system-policy)#class CP-CMAP_1
switch(config-pmap-c-copp-system-policy-CP-CMAP_1)#
```

Two traffic resolution commands determine bandwidth parameters for class traffic:

- bandwidth (policy-map-class (control-plane) – Trident)** specifies the minimum bandwidth.
- shape (policy-map-class (control-plane) – Trident)** specifies the maximum bandwidth.

#### Example

- These commands configure a bandwidth range of 2000 to 4000 packets per seconds (pps) for traffic filtered by the CP-CMAP\_1 class map:

```
switch(config-pmap-c-copp-system-policy-CP-CMAP_1)#bandwidth pps 2000
switch(config-pmap-c-copp-system-policy-CP-CMAP_1)#shape pps 4000
switch(config-pmap-c-copp-system-policy-CP-CMAP_1)#
```

Policy-map and policy-map-class configuration modes are group-change modes. Changes are saved with the **exit** command or discarded with the **abort** command. The **show active** command displays the saved version of policy map. The **show pending** command displays the modified policy map.

**Example**

- These commands exit policy-map-class configuration mode, display the pending policy-map, then exit policy-map configuration mode, which saves the altered policy map to *running-config*.

```
switch(config-pmap-c-copp-system-policy-CP-CMAP_1)#exit
switch(config-pmap-copp-system-policy)#show pending
policy-map type control-plane copp-system-policy
 class CP-CMAP_1
 shape pps 4000
 bandwidth pps 2000

 class copp-system-bpdu

 class copp-system-lldp

 class copp-system-lacp

 class copp-system-arp

<-----OUTPUT OMITTED FROM EXAMPLE----->

 class copp-system-arpresolver

 class copp-system-default

switch(config-pmap-copp-system-policy)#exit
switch(config)#
```

To modify traffic resolution commands for a static class, enter policy-map-class configuration mode for the class, then enter the desired **bandwidth** and **shape** commands.

**Example**

- These commands enter policy-map-class configuration mode for copp-system-bpdu class, change the bandwidth range for the class, then save the altered policy map to *running-config*.

```
switch(config)#policy-map type control-plane copp-system-policy
switch(config-pmap-copp-system-policy)#class copp-system-bpdu
switch(config-pmap-c-copp-system-policy-copp-system-bpdu)#shape pps 200
switch(config-pmap-c-copp-system-policy-copp-system-bpdu)#bandwidth pps 100
switch(config-pmap-c-copp-system-policy-copp-system-bpdu)#exit
switch(config-pmap-copp-system-policy)#show pending
policy-map type control-plane copp-system-policy
 class CP-CMAP_1
 shape pps 4000
 bandwidth pps 2000

 class copp-system-bpdu
 shape pps 200
 bandwidth pps 100

 class copp-system-lldp

<-----OUTPUT OMITTED FROM EXAMPLE----->
switch(config-pmap-copp-system-policy)#exit
switch(config)#
```

**Applying Policy Maps to the Control Plane**

The **copp-system-policy** policy map is always applied to the control plane. No commands are available to add or remove this assignment.

## 22.5.2 Configuring QoS Traffic Policies – Trident Platform Switches

QoS traffic policies are implemented by creating class maps and policy maps, then applying the policy maps to Ethernet and port channel interfaces.

### Creating Class Maps

QoS traffic policies utilize dynamic class maps that are created and modified in class-map configuration mode. The **class-map type qos** command enters class-map configuration mode.

#### Example

- This command enters class-map configuration mode to create QoS class map named Q-CMap\_1.

```
switch(config)#class-map type qos match-any Q-CMap_1
switch(config-cmap-Q-CMap_1)#
```

A class map contains one IPv4 or IPv6 access control list (ACL). The **match (class-map (qos) – Trident)** command assigns an ACL to the class map. Subsequent **match** commands replace the existing **match** command. Class maps filter traffic only on ACL permit rules. Deny ACL rules are disregarded.

#### Example

- This command adds the IPv6 ACL named ACLv6\_1 to the class map.

```
switch(config-cmap-Q-CMap_1)#match ipv6 access-group ACLv6_1
switch(config-cmap-Q-CMap_1)#
```

Class-map configuration mode is a group-change mode. Changes made in a group-change mode are saved by exiting the mode. The **show active** command displays the saved version of class map. The **show pending** command displays the unsaved class map.

#### Example

- The **show active** command indicates that the configuration mode class map is not stored in *running-config*. The **show pending** command displays the class map to be stored upon exiting class-map configuration mode.

```
switch(config-cmap-Q-CMap_1)#show active
switch(config-cmap-Q-CMap_1)#show pending
class-map type qos match-any Q-CMap_1
 match ipv6 access-group ACLv6_1

switch(config-cmap-Q-CMap_1)#
```

The **exit** command returns the switch to global configuration mode and saves pending class map changes. The **abort** command returns the switch to global configuration mode and discards pending class map changes.

#### Example

- This command exits class-map configuration mode and stores pending changes to *running-config*.

```
switch(config-cmap-CP-CMAP_1)#exit
switch(config)#show class-map type control-plane CP-CMAP_1
 Class-map: CP-CMAP_1 (match-any)
 Match: ip access-group name ACLv4_1
switch(config)#
```

### Creating Policy Maps

Policy maps are created and modified in policy-map configuration mode. The **policy-map type qos** command enters policy-map configuration mode.

**Example**

- This command enters policy-map configuration mode for creating a QoS policy map named Q-PMAP\_1.

```
switch(config)#policy-map type qos Q-PMAP_1
switch(config-pmap-Q-PMAP_1)#
```

Policy maps are edited by adding or removing classes. A class automatically contains its eponymous class map; traffic resolution commands are added or edited in policy-map-class configuration mode. The **class (policy-map (qos) – Trident)** command adds a class to the configuration mode policy map and places the switch in policy-map-class configuration mode, where traffic resolution commands are added to the class.

**Example**

- This command adds the Q-CMap\_1 class to the Q-PMAP\_1 policy map and places the switch in policy-map-class configuration mode.

```
switch(config-pmap-Q-PMAP_1)#class Q-CMap_1
switch(config-pmap-c-Q-PMAP_1-Q-CMap_1)#
```

The **set (policy-map-class (qos) – Trident)** command configures traffic resolution methods for data that passes the class map:

- set cos** sets the layer 2 CoS field.
- set dscp** sets the DSCP value in the ToS byte.
- set traffic class** specifies a traffic class queue.

**Example**

- These commands configure the policy map to set the CoS field to 7 on packets filtered by the class map, then assigns those packets to traffic class 4.

```
switch(config-pmap-c-Q-PMAP_1-Q-CMap_1)#set cos 7
switch(config-pmap-c-Q-PMAP_1-Q-CMap_1)#set traffic-class 4
switch(config-pmap-c-Q-PMAP_1-Q-CMap_1)#
```

Policy-map and policy-map-class configuration modes are group-change modes. Changes are saved with the **exit** command or discarded with the **abort** command. The **show active** and **show pending** commands display the saved and modified policy map versions, respectively.

**Example**

- These commands exit policy-map-class configuration mode, display the pending policy-map, then exit policy-map configuration mode to save the altered policy map to *running-config*.

```
switch(config-pmap-c-Q-PMAP_1-Q-CMap_1)#exit
switch(config-pmap-Q-PMAP_1)#show pending
policy-map type qos Q-PMAP_1
 class Q-CMap_1
 set cos 7
 set traffic-class 4

 class class-default

switch(config-pmap-Q-PMAP_1)#exit
switch(config)#
```

The last class in all QoS policy maps is *class-default*. The *class-default* class map matches all traffic except IPv4 or IPv6 traffic and provides no traffic resolution commands. The *class-default* class map is not editable; traffic resolution commands can be added to the *class-default* class.

To modify traffic resolution commands for the *class-default* class, enter policy-map-class configuration mode for the class, then enter the desired **set** commands.

**Example**

- These commands enter policy-map-class configuration mode for *class-default*, configures the stream to enter traffic class 2, and saves the altered policy map to *running-config*.

```

switch(config)#policy-map type qos Q-PMAP_1
switch(config-pmap-Q-PMAP_1)#class class-default
switch(config-pmap-c-Q-PMAP_1-class-default)#set traffic-class 2
switch(config-pmap-c-Q-PMAP_1-class-default)#exit
switch(config-pmap-Q-PMAP_1)#exit
switch(config)#show policy-map type qos Q-PMAP_1
Service-policy Q-PMAP_1

Class-map: Q-CMap_1 (match-any)
 Match: ipv6 access-group name ACLv6_1
 set cos 7
 set traffic-class 4

Class-map: class-default (match-any)
 set traffic-class 2

switch(config)#

```

**Applying Policy Maps to an Interface**

The **service-policy type qos (Interface mode)** command applies a specified policy map to the configuration mode interface.

**Example**

- These commands apply PMAP-1 policy map to Ethernet interface 8.

```

switch(config)#interface ethernet 8
switch(config-if-Et8)#show active
switch(config-if-Et8)#service-policy input PMAP-1
switch(config-if-Et8)#show active
interface Ethernet8
 service-policy type qos input PMAP-1
switch(config-if-Et8)#

```

**22.5.3 Configuring PBR Policies – Trident Platform Switches**

PBR Policies are not supported on Trident platform switches.

## 22.6 Traffic Management Configuration – Trident-II Platform Switches

Traffic policies are implemented by policy maps, which are applied to the control plane or an interface. Policy maps contain classes, which are composed of class maps and traffic resolution commands. [Section 22.1](#) describes traffic policies.

Trident platform switches support the following traffic policies

- Control plane policies manage control plane traffic.
- QoS traffic policies manage traffic on Ethernet and port channel interfaces.

These sections describe the construction and application of policy maps:

- [Section 22.6.1: Configuring Control Plane Traffic Policies – Trident-II Platform Switches](#)
- [Section 22.6.2: Configuring QoS Traffic Policies – Trident-II Platform Switches](#)

### 22.6.1 Configuring Control Plane Traffic Policies – Trident-II Platform Switches

Default control plane traffic policies are implemented automatically without user intervention. These policies are modified by associating traffic resolution commands with static classes that comprise the control plane policy map.

#### Static Class Maps

Control plane traffic policies utilize static class maps, which are provided by the switch, are not editable, and cannot be deleted.

#### Editing the Policy Map

The only control plane policy map is **copp-system-policy**, which cannot be deleted. In its default form, **copp-system-policy** consists of the classes listed in [Table 22-5](#). Although the underlying class map of each class cannot be edited, the traffic resolution commands configured values, because can be adjusted. The default classes cannot be removed from the policy map and their sequence within the policy map is not editable.

**Table 22-5** copp-system-policy default classes: Trident-II Platform Switches

| Class Name              | shape (pps) | bandwidth (pps) |
|-------------------------|-------------|-----------------|
| copp-system-aclog       | 1000        | 10000           |
| copp-system-arp         | 1000        | 10000           |
| copp-system-arpresolver | 1000        | 10000           |
| copp-system-bfd         | 5000        | 10000           |
| copp-system-bgp         | 5000        | 5000            |
| copp-system-bpdu        | 5000        | 5000            |
| copp-system-default     | 1000        | 8000            |
| copp-system-glean       | 1000        | 10000           |
| copp-system-igmp        | 1000        | 10000           |
| copp-system-ipmcmis     | 1000        | 10000           |
| copp-system-ipmcsvd     | 1000        | 10000           |
| copp-system-l3destmis   | 1000        | 10000           |
| copp-system-l3slowpath  | 1000        | 10000           |

Table 22-5 copp-system-policy default classes: Trident-II Platform Switches

| Class Name                | shape (pps) | bandwidth (pps) |
|---------------------------|-------------|-----------------|
| copp-system-l3ttl1        | 1000        | 10000           |
| copp-system-lacp          | 5000        | 5000            |
| copp-system-lldp          | 1000        | 10000           |
| copp-system-mlag          | 5000        | 5000            |
| copp-system-selfip        | 5000        | 5000            |
| copp-system-selfip-tc6to7 | 5000        | 5000            |
| copp-system-sflow         | 0           | 25024           |
| copp-system-tc3to5        | 1000        | 10000           |
| copp-system-tc6to7        | 1000        | 10000           |
| copp-system-urm           | 1000        | 10000           |

Policy maps are modified in policy-map configuration mode. The **policy-map type control-plane** command enters policy-map configuration mode.

#### Example

- This command enters policy-map configuration mode for editing *copp-system-policy*.

```
switch(config)#policy-map type control-plane copp-system-policy
switch(config-pmap-copp-system-policy)#
```

The **class (policy-map (control-plane) – Trident-II)** command enters policy-map-class configuration mode, where traffic resolution commands are modified for the configuration mode class.

#### Example

- This command enters policy-map-class configuration mode for the copp-system-lacp static class.

```
switch(config-pmap-copp-system-policy)#class copp-system-lacp
switch(config-pmap-c-copp-system-policy-copp-system-lacp)#
```

Two traffic resolution commands determine bandwidth parameters for class traffic:

- bandwidth (policy-map-class (control-plane) – Trident-II)** specifies the minimum bandwidth.
- shape (policy-map-class (control-plane) – Trident-II)** specifies the maximum bandwidth.

#### Example

- These commands configure a bandwidth range of 2000 to 4000 packets per seconds (pps) for traffic filtered by the copp-system-lacp class map:

```
switch(config-pmap-c-copp-system-policy-copp-system-lacp)#bandwidth kbps 2000
switch(config-pmap-c-copp-system-policy-copp-system-lacp)#shape kbps 4000
switch(config-pmap-c-copp-system-policy-copp-system-lacp)#
```

Policy-map and policy-map-class configuration modes are group-change modes. Changes are saved with the **exit** command or discarded with the **abort** command. The **show active** command displays the saved version of policy map. The **show pending** command displays the modified policy map.



**Example**

- These commands exit policy-map-class configuration mode, display the pending policy-map, then exit policy-map configuration mode, which saves the altered policy map to *running-config*.

```
switch(config-pmap-c-copp-system-policy-copp-system-lacp)#exit
switch(config-pmap-copp-system-policy)#show pending
policy-map type control-plane copp-system-policy
 class copp-system-bpdu

 class copp-system-lldp

 class copp-system-lacp
 shape pps 4000
 bandwidth pps 2000

 class copp-system-arp
<-----OUTPUT OMITTED FROM EXAMPLE----->
switch(config-pmap-copp-system-policy)#exit
switch(config)#
```

**Applying Policy Maps to the Control Plane**

The **copp-system-policy** policy map is always applied to the control plane. No commands are available to add or remove this assignment.

## 22.6.2 Configuring QoS Traffic Policies – Trident-II Platform Switches

QoS traffic policies are not supported on Trident-II platform switches.

## 22.6.3 Configuring PBR Policies – Trident-II Platform Switches

PBR Policies are not supported on Trident-II platform switches.

## 22.7 Traffic Management Configuration Commands

This section contains descriptions of the CLI commands that this chapter references.

### Traffic Policy (Control Plane) Configuration Commands

- [class-map type control-plane . . . . .](#) Page 1196
- [policy-map type control-plane . . . . .](#) Page 1209
  
- [bandwidth \(policy-map-class \(control-plane\) – Arad\) . . . . .](#) Page 1168
- [class \(policy-map \(control-plane\) – Arad\). . . . .](#) Page 1178
- [shape \(policy-map-class \(control-plane\) – Arad\). . . . .](#) Page 1221
  
- [bandwidth \(policy-map-class \(control-plane\) – FM6000\) . . . . .](#) Page 1170
- [class \(policy-map \(control-plane\) – FM6000\) . . . . .](#) Page 1180
- [shape \(policy-map-class \(control-plane\) – FM6000\) . . . . .](#) Page 1223
  
- [bandwidth \(policy-map-class \(control-plane\) – Helix\). . . . .](#) Page 1171
- [class \(policy-map \(control-plane\) – Helix\) . . . . .](#) Page 1182
- [match \(class-map \(control-plane\) – Helix\) . . . . .](#) Page 1200
- [shape \(policy-map-class \(control-plane\) – Helix\) . . . . .](#) Page 1224
  
- [bandwidth \(policy-map-class \(control-plane\) – Petra\) . . . . .](#) Page 1173
- [class \(policy-map \(control-plane\) – Petra\) . . . . .](#) Page 1184
- [shape \(policy-map-class \(control-plane\) – Petra\). . . . .](#) Page 1226
  
- [bandwidth \(policy-map-class \(control-plane\) – Trident\) . . . . .](#) Page 1175
- [class \(policy-map \(control-plane\) – Trident and Trident-II\). . . . .](#) Page 1186
- [match \(class-map \(control-plane\) – Trident\) . . . . .](#) Page 1201
- [shape \(policy-map-class \(control-plane\) – Trident\). . . . .](#) Page 1228
  
- [bandwidth \(policy-map-class \(control-plane\) – Trident-II\) . . . . .](#) Page 1176
- [class \(policy-map \(control-plane\) – Trident-II\). . . . .](#) Page 1188
- [match \(class-map \(control-plane\) – Trident-II\) . . . . .](#) Page 1202
- [shape \(policy-map-class \(control-plane\) – Trident-II\). . . . .](#) Page 1229

### Traffic Policy (QoS) Configuration Commands

- [class-map type qos . . . . .](#) Page 1198
- [policy-map type qos . . . . .](#) Page 1211
- [service-policy type qos \(Interface mode\) . . . . .](#) Page 1215
  
- [class \(policy-map \(qos\) – FM6000\) . . . . .](#) Page 1192
- [match \(class-map \(qos\) – FM6000\). . . . .](#) Page 1204
- [set \(policy-map-class \(qos\) – FM6000\). . . . .](#) Page 1216
  
- [class \(policy-map \(qos\) – Helix\) . . . . .](#) Page 1193
- [match \(class-map \(qos\) – Helix\) . . . . .](#) Page 1205
- [set \(policy-map-class \(qos\) – Helix\) . . . . .](#) Page 1217
  
- [class \(policy-map \(qos\) – Trident\). . . . .](#) Page 1194
- [match \(class-map \(qos\) – Trident\) . . . . .](#) Page 1206
- [set \(policy-map-class \(qos\) – Trident\) . . . . .](#) Page 1218
  
- [class \(policy-map \(qos\) – Trident II\). . . . .](#) Page 1195
- [match \(class-map \(qos\) – Trident II\). . . . .](#) Page 1207

- [set \(policy-map-class \(qos\) – Trident II\) . . . . . Page 1219](#)

#### **Traffic Policy Display and Utility Commands**

- [clear policy-map counters . . . . . Page 1199](#)
- [show class-map type control-plane . . . . . Page 1231](#)
- [show class-map type qos . . . . . Page 1233](#)
- [show policy-map type control-plane . . . . . Page 1234](#)
- [show policy-map type qos . . . . . Page 1236](#)
- [show policy-map type qos counters . . . . . Page 1237](#)
- [show policy-map interface control-plane . . . . . Page 1238](#)
- [show policy-map interface type qos . . . . . Page 1239](#)
- [show policy-map interface type qos counters . . . . . Page 1240](#)

#### **Policy Based Routing Configuration Commands**

- [class \(policy-map \(pbr\)\) . . . . . Page 1190](#)
- [class-map type pbr . . . . . Page 1197](#)
- [match \(class-map \(pbr\)\) . . . . . Page 1203](#)
- [match \(policy-map \(pbr\)\) . . . . . Page 1208](#)
- [policy-map type pbr . . . . . Page 1210](#)
- [resequence \(class-map \(pbr\)\) . . . . . Page 1212](#)
- [resequence \(policy-map \(pbr\)\) . . . . . Page 1213](#)
- [service-policy type pbr \(Interface mode\) . . . . . Page 1214](#)
- [set nexthop \(policy-map-class – pbr\) . . . . . Page 1220](#)

#### **Policy Based Routing Display and Utility Commands**

- [show class-map type pbr . . . . . Page 1232](#)
- [show policy-map type pbr . . . . . Page 1235](#)

## bandwidth (policy-map-class (control-plane) – Arad)

The **bandwidth** command specifies the minimum bandwidth for traffic filtered by the configuration mode policy map class.

The **no bandwidth** and **default bandwidth** commands remove the minimum bandwidth guarantee for the configuration mode class by deleting the corresponding **bandwidth** command from *running-config*.

|                     |                                                                                                                              |
|---------------------|------------------------------------------------------------------------------------------------------------------------------|
| <b>Platform</b>     | Arad                                                                                                                         |
| <b>Command Mode</b> | Policy-map-class (control plane) configuration<br>accessed through <a href="#">class (policy-map (control-plane) – Arad)</a> |

### Command Syntax

```
bandwidth kbps kbits
no bandwidth
default bandwidth
```

### Parameters

- kbits* Minimum data rate (kbits per second). Value ranges from 1 to 10000000.

### Related Commands

- [class \(policy-map \(control-plane\) – Arad\)](#) places the switch in policy-map-class (control plane) configuration mode.
- [shape \(policy-map-class \(control-plane\) – Arad\)](#) specifies the maximum bandwidth for traffic defined by the associated class map in its configuration mode policy map class.

### Static Classes Default Bandwidth

Arad platform switches define these default bandwidths for control plane static classes:

|                           |      |                              |      |
|---------------------------|------|------------------------------|------|
| • copp-system-bgp         | 250  | • copp-system-l3lpmoverflow  | 250  |
| • copp-system-bpdu        | 1250 | • copp-system-l3slowpath     | 250  |
| • copp-system-default     | 250  | • copp-system-l3ttl1         | 250  |
| • copp-system-ipbroadcast | 250  | • copp-system-lacp           | 1250 |
| • copp-system-ipmc        | 250  | • copp-system-linklocal      | 250  |
| • copp-system-ipmcmiss    | 250  | • copp-system-lldp           | 250  |
| • copp-system-ipunicast   | 250  | • copp-system-mlag           | 250  |
| • copp-system-l2broadcast | 250  | • copp-system-multicastsnoop | 250  |
| • copp-system-l2unicast   | 250  | • copp-system-Ospfisis       | 250  |
| • copp-system-l3destmiss  | 250  | • copp-system-sflow          | 250  |

**Example**

- These commands configure the minimum bandwidth of 500 kbps for data traffic specified by the class map copp-system-lddp of the default control-plane policy map.

```
switch(config)#policy-map type control-plane copp-system-policy
switch(config-pmap-copp-system-policy)#class copp-system-lddp
switch(config-pmap-c-copp-system-policy-copp-system-lddp)#bandwidth kbps 500
switch(config-pmap-c-copp-system-policy-copp-system-lddp)#exit
switch(config-pmap-copp-system-policy)#exit
switch(config)#show policy-map interface control-plane copp-system-policy
Service-policy input: copp-system-policy
 Hardware programming status: InProgress
<-----OUTPUT OMITTED FROM EXAMPLE----->

Class-map: copp-system-lddp (match-any)
 shape : 2500 kbps
 bandwidth : 500 kbps
 Out Packets : 0
 Drop Packets : 0

<-----OUTPUT OMITTED FROM EXAMPLE----->

switch(config)#
```

## bandwidth (policy-map-class (control-plane) – FM6000)

The **bandwidth** command specifies the minimum bandwidth for traffic filtered by the configuration mode policy map class.

The **no bandwidth** and **default bandwidth** commands remove the minimum bandwidth guarantee for the configuration mode class by deleting the corresponding **bandwidth** command from *running-config*.

|                     |                                                                                                                                |
|---------------------|--------------------------------------------------------------------------------------------------------------------------------|
| <b>Platform</b>     | FM6000                                                                                                                         |
| <b>Command Mode</b> | Policy-map-class (control plane) configuration<br>accessed through <a href="#">class (policy-map (control-plane) – FM6000)</a> |

### Command Syntax

```
bandwidth pps packets
no bandwidth
default bandwidth
```

### Parameters

- pps* Minimum data rate (packets per second). Value ranges from 1 to 100000.

### Related Commands

- [class \(policy-map \(control-plane\) – FM6000\)](#) places the switch in policy-map-class (control plane) configuration mode.
- [shape \(policy-map-class \(control-plane\) – FM6000\)](#) specifies the maximum bandwidth for traffic defined by the associated class map in its configuration mode policy map class.

### Static Classes Default Bandwidth

FM6000 platform switches define these default bandwidths for control plane static classes:

|                        |       |                             |      |
|------------------------|-------|-----------------------------|------|
| • copp-system-arp      | 1000  | • copp-system-l3slowpath    | 1000 |
| • copp-system-default  | 1000  | • copp-system-pim-ptp       | 1000 |
| • copp-system-ipmcsvd  | 1000  | • copp-system-ospf-isis     | 1000 |
| • copp-system-ipmcmiss | 1000  | • copp-system-selfip        | 5000 |
| • copp-system-igmp     | 1000  | • copp-system-selfip-tc6to7 | 5000 |
| • copp-system-l2rsvd   | 10000 | • copp-system-sflow         | 1000 |

### Example

- These commands configure the minimum bandwidth of 1000 packets per second for data traffic specified by the class map PMAP-1 in the policy map named copp-system-policy.

```
switch(config)#policy-map type control-plane copp-system-policy
switch(config-pmap-copp-system-policy)#class PMAP-1
switch(config-pmap-c-copp-system-policy-PMAP-1)#bandwidth pps 1000
switch(config-pmap-c-copp-system-policy-PMAP-1)#
```

## bandwidth (policy-map-class (control-plane) – Helix)

The **bandwidth** command specifies the minimum bandwidth for traffic filtered by the configuration mode policy map class.

The **no bandwidth** and **default bandwidth** commands remove the minimum bandwidth guarantee for the configuration mode class by deleting the corresponding **bandwidth** command from *running-config*.

|                     |                                                                                                                               |
|---------------------|-------------------------------------------------------------------------------------------------------------------------------|
| <b>Platform</b>     | Helix                                                                                                                         |
| <b>Command Mode</b> | Policy-map-class (control plane) configuration<br>accessed through <a href="#">class (policy-map (control-plane) – Helix)</a> |

### Command Syntax

```
bandwidth pps packets
no bandwidth
default bandwidth
```

### Parameters

- pps* Minimum data rate (packets per second). Value ranges from 1 to 100000.

### Related Commands

- [class \(policy-map \(control-plane\) – Helix\)](#) places the switch in policy-map-class (control plane) configuration mode.
- [shape \(policy-map-class \(control-plane\) – Helix\)](#) specifies the maximum bandwidth for traffic defined by the associated class map in its configuration mode policy map class.

### Static Classes Default Bandwidth

Helix platform switches define these default bandwidths for control plane static classes:

|                           |      |                             |      |
|---------------------------|------|-----------------------------|------|
| • copp-system-aclog       | 1000 | • copp-system-l3ttl1        | 1000 |
| • copp-system-arp         | 1000 | • copp-system-lacp          | 5000 |
| • copp-system-arpresolver | 1000 | • copp-system-lldp          | 1000 |
| • copp-system-bfd         | 5000 | • copp-system-mlag          | 5000 |
| • copp-system-bgp         | 5000 | • copp-system-Ospfisis      | 5000 |
| • copp-system-bpdu        | 5000 | • copp-system-selfip        | 5000 |
| • copp-system-default     | 1000 | • copp-system-selfip-tc6to7 | 5000 |
| • copp-system-glean       | 1000 | • copp-system-sflow         | 0    |
| • copp-system-igmp        | 1000 | • copp-system-tc3to5        | 1000 |
| • copp-system-ipmcmiss    | 1000 | • copp-system-tc6to7        | 1000 |
| • copp-system-ipmcsvd     | 1000 | • copp-system-urm           | 1000 |
| • copp-system-l3destmiss  | 1000 | • copp-system-vrrp          | 1000 |
| • copp-system-l3slowpath  | 1000 |                             |      |

### Example

- These commands configure the minimum bandwidth of 500 packets per second for data traffic specified by the class map copp-system-lldp.

```
switch(config)#policy-map type control-plane copp-system-policy
switch(config-pmap-copp-system-policy)#class copp-system-lldp
switch(config-pmap-c-copp-system-policy-copp-system-lldp)#bandwidth pps 500
switch(config-pmap-c-copp-system-policy-copp-system-lldp)#exit
switch(config-pmap-copp-system-policy)#exit
switch(config)#show policy-map interface control-plan copp-system-policy
Service-policy input: copp-system-policy
 Number of units programmed: 4
 Hardware programming status: Successful
<-----OUTPUT OMITTED FROM EXAMPLE----->
 Class-map: copp-system-lldp (match-any)
 shape : 10000 pps
 bandwidth : 500 pps
 Out Packets : 304996
 Drop Packets : 0
<-----OUTPUT OMITTED FROM EXAMPLE----->
switch(config)#
```



## bandwidth (policy-map-class (control-plane) – Petra)

The **bandwidth** command specifies the minimum bandwidth for traffic filtered by the configuration mode policy map class.

The **no bandwidth** and **default bandwidth** commands remove the minimum bandwidth guarantee for the configuration mode class by deleting the corresponding **bandwidth** command from *running-config*.

|                     |                                                                                                                               |
|---------------------|-------------------------------------------------------------------------------------------------------------------------------|
| <b>Platform</b>     | Petra                                                                                                                         |
| <b>Command Mode</b> | Policy-map-class (control plane) configuration<br>accessed through <a href="#">class (policy-map (control-plane) – Petra)</a> |

### Command Syntax

```
bandwidth kbps kbits
no bandwidth
default bandwidth
```

### Parameters

- kbits* Minimum data rate (kbits per second). Value ranges from 1 to 10000000.

### Related Commands

- [class \(policy-map \(control-plane\) – Petra\)](#) places the switch in policy-map-class (control plane) configuration mode.
- [shape \(policy-map-class \(control-plane\) – Petra\)](#) specifies the maximum bandwidth for traffic defined by the associated class map in its configuration mode policy map class.

### Static Classes Default Bandwidth

Petra platform switches define these default bandwidths for control plane static classes:

|                           |      |                           |      |
|---------------------------|------|---------------------------|------|
| • copp-system-bpdu        | 1250 | • copp-system-l3destmiss  | 250  |
| • copp-system-default     | 250  | • copp-system-l3slowpath  | 250  |
| • copp-system-igmp        | 250  | • copp-system-l3ttl0      | 250  |
| • copp-system-ipbroadcast | 250  | • copp-system-l3ttl1      | 250  |
| • copp-system-ipmc        | 250  | • copp-system-lacp        | 1250 |
| • copp-system-ipmcmiss    | 250  | • copp-system-lldp        | 250  |
| • copp-system-ipmcsvd     | 250  | • copp-system-unicast-arp | 250  |
| • copp-system-ipunicast   | 250  |                           |      |

### Guidelines

Petra does not support all discrete rate values. When a specified discrete value is not supported, the switch converts the rate to the next highest discrete value that it supports. The **show** commands displays the converted rate and not the user configured rate.

**Example**

- These commands configure the minimum bandwidth of 500 kbps for data traffic specified by the class map copp-system-lldp of the default control-plane policy map. Because the switch does not support the discrete value of 500 kbps, it converts the bandwidth up to 651 kbps.

```
switch(config)#policy-map type control-plane copp-system-policy
switch(config-pmap-copp-system-policy)#class copp-system-lldp
switch(config-pmap-c-copp-system-policy-copp-system-lldp)#bandwidth kbps 500
switch(config-pmap-c-copp-system-policy-copp-system-lldp)#exit
switch(config-pmap-copp-system-policy)#exit
switch(config)#show policy-map interface control-plane copp-system-policy
Service-policy input: copp-system-policy
 Hardware programming status: InProgress
<-----OUTPUT OMITTED FROM EXAMPLE----->
```

```
Class-map: copp-system-lldp (match-any)
 shape : 2766 kbps
 bandwidth : 651 kbps
 Out Packets : 0
 Drop Packets : 0
```

<-----OUTPUT OMITTED FROM EXAMPLE----->

```
switch(config)#
```

## bandwidth (policy-map-class (control-plane) – Trident)

The **bandwidth** command specifies the minimum bandwidth for traffic filtered by the configuration mode policy map class.

The **no bandwidth** and **default bandwidth** commands remove the minimum bandwidth guarantee for the configuration mode class by deleting the corresponding **bandwidth** command from *running-config*.

|                     |                                                                                                                                                |
|---------------------|------------------------------------------------------------------------------------------------------------------------------------------------|
| <b>Platform</b>     | Trident                                                                                                                                        |
| <b>Command Mode</b> | Policy-map-class (control plane) configuration<br>accessed through <a href="#">class (policy-map (control-plane) – Trident and Trident-II)</a> |

### Command Syntax

```
bandwidth pps packets
no bandwidth
default bandwidth
```

### Parameters

- pps* Minimum data rate (packets per second). Value ranges from 1 to 100000.

### Related Commands

- [class \(policy-map \(control-plane\) – Trident and Trident-II\)](#) places the switch in policy-map-class (control plane) configuration mode.
- [shape \(policy-map-class \(control-plane\) – Trident\)](#) specifies the maximum bandwidth for traffic defined by the associated class map in its configuration mode policy map class.

### Static Classes Default Bandwidth

Trident platform switches define these default bandwidths for control plane static classes:

|                           |      |                             |      |
|---------------------------|------|-----------------------------|------|
| • copp-system-arp         | 1000 | • copp-system-lldp          | 1000 |
| • copp-system-arpresolver | 1000 | • copp-system-l3destmiss    | 1000 |
| • copp-system-bpdu        | 5000 | • copp-system-l3slowpath    | 1000 |
| • copp-system-default     | 1000 | • copp-system-l3ttl1        | 1000 |
| • copp-system-glean       | 1000 | • copp-system-selfip        | 5000 |
| • copp-system-igmp        | 1000 | • copp-system-selfip-tc6to7 | 5000 |
| • copp-system-ipmcmiss    | 1000 | • copp-system-sflow         | 0    |
| • copp-system-ipmcsvd     | 1000 | • copp-system-tc6to7        | 1000 |
| • copp-system-lacp        | 5000 | • copp-system-tc3to5        | 1000 |

### Example

- These commands configure the minimum bandwidth of 1000 packets per second for data traffic specified by the class map PMAP-1 in the policy map named copp-system-policy.

```
switch(config)#policy-map type control-plane copp-system-policy
switch(config-pmap-copp-system-policy)#class PMAP-1
switch(config-pmap-c-copp-system-policy-PMAP-1)#bandwidth pps 1000
switch(config-pmap-c-copp-system-policy-PMAP-1)#
```

## bandwidth (policy-map-class (control-plane) – Trident-II)

The **bandwidth** command specifies the minimum bandwidth for traffic filtered by the configuration mode policy map class.

The **no bandwidth** and **default bandwidth** commands remove the minimum bandwidth guarantee for the configuration mode class by deleting the corresponding **bandwidth** command from *running-config*.

|                     |                                                                                                                                    |
|---------------------|------------------------------------------------------------------------------------------------------------------------------------|
| <b>Platform</b>     | Trident-II                                                                                                                         |
| <b>Command Mode</b> | Policy-map-class (control plane) configuration<br>accessed through <a href="#">class (policy-map (control-plane) – Trident-II)</a> |

### Command Syntax

```
bandwidth pps packets
no bandwidth
default bandwidth
```

### Parameters

- pps* Minimum data rate (packets per second). Value ranges from 1 to 100000.

### Related Commands

- [class \(policy-map \(control-plane\) – Trident-II\)](#) places the switch in policy-map-class (control plane) configuration mode.
- [shape \(policy-map-class \(control-plane\) – Trident-II\)](#) specifies the maximum bandwidth for traffic defined by the associated class map in its configuration mode policy map class.

### Static Classes Default Bandwidth

Trident-II platform switches define these default bandwidths for control plane static classes:

|                           |      |                             |      |
|---------------------------|------|-----------------------------|------|
| • copp-system-aclog       | 1000 | • copp-system-l3slowpath    | 1000 |
| • copp-system-arp         | 1000 | • copp-system-l3ttl1        | 1000 |
| • copp-system-arpresolver | 1000 | • copp-system-lacp          | 5000 |
| • copp-system-bfd         | 5000 | • copp-system-lldp          | 1000 |
| • copp-system-bgp         | 5000 | • copp-system-mlag          | 5000 |
| • copp-system-bpdu        | 5000 | • copp-system-selfip        | 5000 |
| • copp-system-default     | 1000 | • copp-system-selfip-tc6to7 | 5000 |
| • copp-system-glean       | 1000 | • copp-system-sflow         | 0    |
| • copp-system-igmp        | 1000 | • copp-system-tc3to5        | 1000 |
| • copp-system-ipmcmiss    | 1000 | • copp-system-tc6to7        | 1000 |
| • copp-system-ipmcsvd     | 1000 | • copp-system-urm           | 1000 |
| • copp-system-l3destmiss  | 1000 |                             |      |

**Example**

- These commands configure the minimum bandwidth of 500 packets per second for data traffic specified by the class map copp-system-lldp.

```
switch(config)#policy-map type control-plane copp-system-policy
switch(config-pmap-copp-system-policy)#class copp-system-lldp
switch(config-pmap-c-copp-system-policy-copp-system-lldp)#bandwidth pps 500
switch(config-pmap-c-copp-system-policy-copp-system-lldp)#exit
switch(config-pmap-copp-system-policy)#exit
switch(config)#show policy-map interface control-plan copp-system-policy
Service-policy input: copp-system-policy
 Number of units programmed: 4
 Hardware programming status: Successful
<-----OUTPUT OMITTED FROM EXAMPLE----->
 Class-map: copp-system-lldp (match-any)
 shape : 10000 pps
 bandwidth : 500 pps
 Out Packets : 304996
 Drop Packets : 0
<-----OUTPUT OMITTED FROM EXAMPLE----->
switch(config)#
```

## class (policy-map (control-plane) – Arad)

The **class** command places the switch in policy-map-class (control plane) configuration mode, which is a group change mode for changing bandwidth and shape parameters associated with a specified class. All changes in a group change mode edit session are pending until the end of the session.

A policy map is an ordered list of classes. The control plane policy map contains 20 static classes. Each class contains an eponymous class map and may contain **bandwidth** and **shape** commands.

- The class map identifies a data stream.
- **Bandwidth** command defines the stream's minimum transmission rate through the control plane.
- **Shape** command defines the stream's maximum transmission rate through the control plane.

Static class maps identify a data stream by definition. Each data packet is managed by commands of the first class whose map matches the packet's content. Dynamic classes are not supported for control plane policing on Arad platform switches.

Each class corresponds to a transmission queue. Queue scheduling is round-robin until *bandwidth* rate for a queue is exceeded. Scheduling becomes strict-priority with CPU queue number determining priority until the *shape* rate is reached. Packets are dropped after the shape rate is exceeded.

The **exit** command returns the switch to policy-map configuration mode. Saving policy-map-class changes also require an exit from policy-map mode, which saves pending policy-map-class and policy-map changes to *running-config* and returns the switch to global configuration mode. The **abort** command discards pending changes, returning the switch to global configuration mode.

The **no class** and **default class** commands remove policy-map-class commands for the specified class assignment from the policy map.

|                     |                                                                                                           |
|---------------------|-----------------------------------------------------------------------------------------------------------|
| <b>Platform</b>     | Arad                                                                                                      |
| <b>Command Mode</b> | Policy-Map (control plane) configuration<br>accessed through <b>policy-map type control-plane</b> command |

### Command Syntax

```
class class_name
no class class_name
default class class_name
```

### Parameters

- *class\_name* name of the class.

### Static Classes

Arad platform switches provide the following static control plane classes:

- |                           |                             |                              |
|---------------------------|-----------------------------|------------------------------|
| • copp-system-bgp         | • copp-system-l2broadcast   | • copp-system-linklocal      |
| • copp-system-bpdu        | • copp-system-l2unicast     | • copp-system-lldp           |
| • copp-system-default     | • copp-system-l3destmiss    | • copp-system-mlag           |
| • copp-system-ipbroadcast | • copp-system-l3lpmoverflow | • copp-system-multicastsnoop |
| • copp-system-ipmc        | • copp-system-l3slowpath    | • copp-system-OspfIsis       |
| • copp-system-ipmcmiss    | • copp-system-l3ttl1        | • copp-system-sflow          |
| • copp-system-ipunicast   | • copp-system-lacp          |                              |

### Commands Available in Policy-map-class (control plane) Configuration Mode

- **bandwidth (policy-map-class (control-plane) – Arad)**
- **shape (policy-map-class (control-plane) – Arad)**
- **exit** saves pending class map changes, then returns the switch to global configuration mode.
- **abort** discards pending class map changes, then returns the switch to global configuration mode.

### Related Commands

- **policy-map type control-plane** places switch in policy-map (control plane) configuration mode.

### Example

- These commands enter policy-map-class configuration mode to modify the shape, bandwidth parameters associated with the static class named *copp-system-lldp*.

```
switch(config)#policy-map type control-plane copp-system-policy
switch(config-pmap-copp-system-policy)#class copp-system-lldp
switch(config-pmap-c-copp-system-policy-copp-system-lldp)#
```

## class (policy-map (control-plane) – FM6000)

The **class** command places the switch in policy-map-class (control plane) configuration mode, which is a group change mode for changing bandwidth and shape parameters associated with a specified class. All changes in a group change mode edit session are pending until the end of the session.

A policy map is an ordered list of classes. The control plane policy map contains 12 static classes. Each class contains an eponymous class map and may contain **bandwidth** and **shape** commands.

- The class map identifies a data stream.
- **Bandwidth** command defines the stream's minimum transmission rate through the control plane.
- **Shape** command defines the stream's maximum transmission rate through the control plane.

Static class maps identify a data stream by definition. Each data packet is managed by commands of the first class whose map matches the packet's content. Dynamic classes are not supported for control plane policing on FM6000 platform switches.

Each class corresponds to a transmission queue. Queue scheduling is round-robin until **bandwidth** rate for a queue is exceeded. Scheduling becomes strict-priority with CPU queue number determining priority until the **shape** rate is reached. Packets are dropped after the shape rate is exceeded.

The **exit** command returns the switch to policy-map configuration mode. Saving policy-map-class changes also require an exit from policy-map mode, which saves pending policy-map-class and policy-map changes to *running-config* and returns the switch to global configuration mode. The **abort** command discards pending changes, returning the switch to global configuration mode.

The **no class** and **default class** commands remove policy-map-class commands for the specified class assignment from the policy map. The class is removed from the policy map if it is a dynamic class.

|                     |                                                                                                           |
|---------------------|-----------------------------------------------------------------------------------------------------------|
| <b>Platform</b>     | FM6000                                                                                                    |
| <b>Command Mode</b> | Policy-Map (control plane) configuration<br>accessed through <b>policy-map type control-plane</b> command |

### Command Syntax

```
class class_name
no class class_name
default class class_name
```

### Parameters

- *class\_name* name of the class.

### Static Classes

FM6000 platform switches provide the following static control plane classes:

- |                        |                          |                             |
|------------------------|--------------------------|-----------------------------|
| • copp-system-arp      | • copp-system-igmp       | • copp-system-PimPtp        |
| • copp-system-default  | • copp-system-l2rsvd     | • copp-system-selfip        |
| • copp-system-ipmcmiss | • copp-system-l3slowpath | • copp-system-selfip-tc6to7 |
| • copp-system-ipmcsvd  | • copp-system-OspfIsis   | • copp-system-sflow         |

### Commands Available in Policy-map-class (control plane) Configuration Mode

- **bandwidth (policy-map-class (control-plane) – FM6000)**
- **shape (policy-map-class (control-plane) – FM6000)**
- **exit** saves pending class map changes, then returns the switch to global configuration mode.
- **abort** discards pending class map changes, then returns the switch to global configuration mode.

### Related Commands

- **policy-map type control-plane** places switch in policy-map (control plane) configuration mode.



**Example**

- These commands enter policy-map-class configuration mode to modify the shape, bandwidth parameters associated with the static class named *copp-system-arp*.

```
switch(config)#policy-map type control-plane copp-system-policy
switch(config-pmap-copp-system-policy)#class copp-system-arp
switch(config-pmap-c-copp-system-policy-copp-system-arp)#
```

## class (policy-map (control-plane) – Helix)

The **class** command places the switch in policy-map-class (control plane) configuration mode, which is a group change mode for changing bandwidth and shape parameters associated with a specified class. All changes in a group change mode edit session are pending until the end of the session.

A policy map is an ordered list of classes. The control plane policy map contains 23 static classes. Each class contains an eponymous class map and may contain **bandwidth** and **shape** commands.

- The class map identifies a data stream.
- **Bandwidth** command defines the stream's minimum transmission rate through the control plane.
- **Shape** command defines the stream's maximum transmission rate through the control plane.

Static class maps identify a data stream by definition. Each data packet is managed by commands of the first class whose map matches the packet's content. Dynamic classes are not supported for control plane policing on Helix platform switches.

Each class corresponds to a transmission queue. Queue scheduling is strict-priority; CPU queue number determines priority until the *shape* rate is reached. Packets are dropped after the shape rate is exceeded.

The **exit** command returns the switch to policy-map configuration mode. Saving policy-map-class changes also require an exit from policy-map mode, which saves pending policy-map-class and policy-map changes to *running-config* and returns the switch to global configuration mode. The **abort** command discards pending changes, returning the switch to global configuration mode.

The **no class** and **default class** commands remove policy-map-class commands for the specified class assignment from the policy map.

|                     |                                                                                                           |
|---------------------|-----------------------------------------------------------------------------------------------------------|
| <b>Platform</b>     | Helix                                                                                                     |
| <b>Command Mode</b> | Policy-Map (control plane) configuration<br>accessed through <b>policy-map type control-plane</b> command |

### Command Syntax

```
class class_name
no class class_name
default class class_name
```

### Parameters

- *class\_name* name of the class.

### Static Classes

Helix platform switches provide the following static control plane classes:

- |                           |                          |                             |
|---------------------------|--------------------------|-----------------------------|
| • copp-system-aclog       | • copp-system-ipmcmiss   | • copp-system-OspfIsis      |
| • copp-system-arp         | • copp-system-ipmcsvd    | • copp-system-selfip        |
| • copp-system-arpresolver | • copp-system-l3destmiss | • copp-system-selfip-tc6to7 |
| • copp-system-bfd         | • copp-system-l3slowpath | • copp-system-sflow         |
| • copp-system-bgp         | • copp-system-l3ttl1     | • copp-system-tc3to5        |
| • copp-system-bpdu        | • copp-system-lacp       | • copp-system-tc6to7        |
| • copp-system-default     | • copp-system-lldp       | • copp-system-urm           |
| • copp-system-glean       | • copp-system-lldp       | • copp-system-vrrp          |
| • copp-system-igmp        | • copp-system-lldp       |                             |

### Commands Available in Policy-map-class (control plane) Configuration Mode

- **bandwidth (policy-map-class (control-plane) – Helix)**
- **shape (policy-map-class (control-plane) – Helix)**
- **exit** saves pending class map changes, then returns the switch to global configuration mode.
- **abort** discards pending class map changes, then returns the switch to global configuration mode.

### Related Commands

- **policy-map type control-plane** places switch in policy-map (control plane) configuration mode.

### Example

- These commands enters policy-map-class configuration mode to modify the shape, bandwidth parameters associated with the static class named *copp-system-arp*.

```
switch(config)#policy-map
switch(config)#policy-map type control-plane copp-system-policy
switch(config-pmap-copp-system-policy)#class copp-system-lldp
switch(config-pmap-c-copp-system-policy-copp-system-lldp)#
```

## class (policy-map (control-plane) – Petra)

The **class** command places the switch in policy-map-class (control plane) configuration mode, which is a group change mode for changing bandwidth and shape parameters associated with a specified class. All changes in a group change mode edit session are pending until the end of the session.

A policy map is an ordered list of classes. The control plane policy map contains 15 static classes. Each class contains an eponymous class map and may contain **bandwidth** and **shape** commands.

- The class map identifies a data stream.
- **Bandwidth** command defines the stream's minimum transmission rate through the control plane.
- **Shape** command defines the stream's maximum transmission rate through the control plane.

Static class maps identify a data stream by definition. Each data packet is managed by commands of the first class whose map matches the packet's content. Dynamic classes are not supported for control plane policing on Petra platform switches.

Each class corresponds to a transmission queue. Queue scheduling is round-robin until *bandwidth* rate for a queue is exceeded. Scheduling becomes strict-priority with CPU queue number determining priority until the *shape* rate is reached. Packets are dropped after the shape rate is exceeded.

The **exit** command returns the switch to policy-map configuration mode. Saving policy-map-class changes also require an exit from policy-map mode, which saves pending policy-map-class and policy-map changes to *running-config* and returns the switch to global configuration mode. The **abort** command discards pending changes, returning the switch to global configuration mode.

The **no class** and **default class** commands remove policy-map-class commands for the specified class assignment from the policy map.

|                     |                                                                                                           |
|---------------------|-----------------------------------------------------------------------------------------------------------|
| <b>Platform</b>     | Petra                                                                                                     |
| <b>Command Mode</b> | Policy-Map (control plane) configuration<br>accessed through <b>policy-map type control-plane</b> command |

### Command Syntax

```
class class_name
no class class_name
default class class_name
```

### Parameters

- *class\_name* name of the class.

### Static Classes

Petra platform switches provide the following static control plane classes:

- |                           |                          |                           |
|---------------------------|--------------------------|---------------------------|
| • copp-system-bpdu        | • copp-system-ipmcmiss   | • copp-system-l3ttl0      |
| • copp-system-default     | • copp-system-ipmcsvd    | • copp-system-l3ttl1      |
| • copp-system-igmp        | • copp-system-ipunicast  | • copp-system-lacp        |
| • copp-system-ipbroadcast | • copp-system-l3destmiss | • copp-system-lldp        |
| • copp-system-ipmc        | • copp-system-l3slowpath | • copp-system-unicast-arp |

### Commands Available in Policy-map-class (control plane) Configuration Mode

- **bandwidth (policy-map-class (control-plane) – Petra)**
- **shape (policy-map-class (control-plane) – Petra)**
- **exit** saves pending class map changes, then returns the switch to global configuration mode.
- **abort** discards pending class map changes, then returns the switch to global configuration mode.

### Related Commands

- **policy-map type control-plane** places switch in policy-map (control plane) configuration mode.

**Example**

- These commands enter policy-map-class configuration mode to modify the shape, bandwidth parameters associated with the static class named *copp-system-lldp*.

```
switch(config)#policy-map
switch(config)#policy-map type control-plane copp-system-policy
switch(config-pmap-copp-system-policy)#class copp-system-lldp
switch(config-pmap-c-copp-system-policy-copp-system-lldp)#
```

## class (policy-map (control-plane) – Trident and Trident-II)

The **class** command places the switch in policy-map-class (control plane) configuration mode, which is a group change mode for changing bandwidth and shape parameters associated with a specified class. The command adds the specified class to the policy map if it was not previously included. All changes in a group change mode edit session are pending until the end of the session.

A policy map is an ordered list of classes. The control plane policy map contains 18 static classes and up to 30 dynamic classes. Dynamic classes contain an eponymous class map. All classes may contain **bandwidth** and **shape** commands.

- The class map identifies a data stream.
- **Bandwidth** command defines the stream's minimum transmission rate through the control plane.
- **Shape** command defines the stream's maximum transmission rate through the control plane.

Dynamic class maps identify a data stream with an ACL assigned by **match (class-map (control-plane) – Trident)**. Static class maps identify a data stream by definition. Each data packet is managed by commands of the first class whose map matches the packet's content.

Static classes are provided with the switch and cannot be removed from the policy map or modified by the **class** command. Dynamic classes are user defined and added to the policy map by this command. Dynamic classes are always placed in front of the static classes. Bandwidth and shape parameters are editable for all classes.

Each class corresponds to a transmission queue. Queue scheduling is round-robin until **bandwidth** rate for a queue is exceeded. Scheduling becomes strict-priority with CPU queue number determining priority until the **shape** rate is reached. Packets are dropped after the shape rate is exceeded.

The **exit** command returns the switch to policy-map configuration mode. Saving policy-map-class changes also require an exit from policy-map mode, which saves pending policy-map-class and policy-map changes to **running-config** and returns the switch to global configuration mode. The **abort** command discards pending changes, returning the switch to global configuration mode.

The **no class** and **default class** commands remove policy-map-class commands for the specified class assignment from the policy map. The class is removed from the policy map if it is a dynamic class.

|                     |                                                                                                           |
|---------------------|-----------------------------------------------------------------------------------------------------------|
| <b>Platform</b>     | Trident                                                                                                   |
| <b>Command Mode</b> | Policy-Map (control plane) configuration<br>accessed through <b>policy-map type control-plane</b> command |

### Command Syntax

```
class class_name [PLACEMENT]
no class class_name [PLACEMENT]
default class class_name [PLACEMENT]
```

### Parameters

- *class\_name* name of the class.
- **PLACEMENT** Specifies the class's map placement. Configurable only for dynamic classes.
  - <no parameter> New classes are placed between the dynamic and static classes. Previously defined classes retain their current policy map placement.
  - **insert-before** *dynamic\_class* Class is inserted in front of the specified dynamic class.

## Static Classes

Trident switches provide the following static control plane classes:

- copp-system-aclog
- copp-system-arp
- copp-system-arpresolver
- copp-system-bpdu
- copp-system-glean
- copp-system-igmp
- copp-system-ipmcmiss
- copp-system-ipmcrsvd
- copp-system-l3destmiss
- copp-system-l3slowpath
- copp-system-l3ttl1
- copp-system-lacp
- copp-system-lldp
- copp-system-selfip
- copp-system-selfip-tc6to7
- copp-system-sflow
- copp-system-tc3to5
- copp-system-tc6to7

## Commands Available in Policy-map-class (control plane) Configuration Mode

- **bandwidth (policy-map-class (control-plane) – Trident)**
- **shape (policy-map-class (control-plane) – Trident)**
- **exit** saves pending class map changes, then returns the switch to global configuration mode.
- **abort** discards pending class map changes, then returns the switch to global configuration mode.

## Related Commands

- **class-map type control-plane** places switch in class-map (control-plane) configuration mode.
- **policy-map type control-plane** places switch in policy-map (control plane) configuration mode.

## Example

- These commands add CM-1 class to the copp-system-policy policy map.

```
switch(config)#policy-map type control-plane copp-system-policy
switch(config-pmap-copp-system-policy)#class CM-1
switch(config-pmap-c-copp-system-policy-CM-1)#
```

## class (policy-map (control-plane) – Trident-II)

The **class** command places the switch in policy-map-class (control plane) configuration mode, which is a group change mode for changing bandwidth and shape parameters associated with a specified class. All changes in a group change mode edit session are pending until the end of the session.

A policy map is an ordered list of classes. The control plane policy map contains 23 static classes. Each class contains an eponymous class map and may contain **bandwidth** and **shape** commands.

- The class map identifies a data stream.
- **Bandwidth** command defines the stream's minimum transmission rate through the control plane.
- **Shape** command defines the stream's maximum transmission rate through the control plane.

Static class maps identify a data stream by definition. Each data packet is managed by commands of the first class whose map matches the packet's content. Dynamic classes are not supported for control plane policing on Trident-II platform switches.

Each class corresponds to a transmission queue. Queue scheduling is strict-priority; CPU queue number determines priority until the *shape* rate is reached. Packets are dropped after the shape rate is exceeded.

The **exit** command returns the switch to policy-map configuration mode. Saving policy-map-class changes also require an exit from policy-map mode, which saves pending policy-map-class and policy-map changes to *running-config* and returns the switch to global configuration mode. The **abort** command discards pending changes, returning the switch to global configuration mode.

The **no class** and **default class** commands remove policy-map-class commands for the specified class assignment from the policy map.

|                     |                                                                                                           |
|---------------------|-----------------------------------------------------------------------------------------------------------|
| <b>Platform</b>     | Trident-II                                                                                                |
| <b>Command Mode</b> | Policy-Map (control plane) configuration<br>accessed through <b>policy-map type control-plane</b> command |

### Command Syntax

```
class class_name
no class class_name
default class class_name
```

### Parameters

- *class\_name* name of the class.

### Static Classes

Trident-II platform switches provide the following static control plane classes:

- |                           |                          |                             |
|---------------------------|--------------------------|-----------------------------|
| • copp-system-aclog       | • copp-system-igmp       | • copp-system-mlag          |
| • copp-system-arp         | • copp-system-ipmcmiss   | • copp-system-selfip        |
| • copp-system-arpresolver | • copp-system-ipmcsvd    | • copp-system-selfip-tc6to7 |
| • copp-system-bfd         | • copp-system-l3destmiss | • copp-system-sflow         |
| • copp-system-bgp         | • copp-system-l3slowpath | • copp-system-tc3to5        |
| • copp-system-bpdu        | • copp-system-l3ttl1     | • copp-system-tc6to7        |
| • copp-system-default     | • copp-system-lacp       | • copp-system-urm           |
| • copp-system-glean       | • copp-system-lldp       |                             |

### Commands Available in Policy-map-class (control plane) Configuration Mode

- **bandwidth (policy-map-class (control-plane) – Trident-II)**
- **shape (policy-map-class (control-plane) – Trident-II)**
- **exit** saves pending class map changes, then returns the switch to global configuration mode.
- **abort** discards pending class map changes, then returns the switch to global configuration mode.



### Related Commands

- **policy-map type control-plane** places switch in policy-map (control plane) configuration mode.

### Example

- These commands enters policy-map-class configuration mode to modify the shape, bandwidth parameters associated with the static class named *copp-system-arp*.

```
switch(config)#policy-map
switch(config)#policy-map type control-plane copp-system-policy
switch(config-pmap-copp-system-policy)#class copp-system-lldp
switch(config-pmap-c-copp-system-policy-copp-system-lldp)#
```

## class (policy-map (pbr))

The **class (policy-map (pbr))** command places the switch in policy-map-class (pbr) configuration mode, which is a group change mode that modifies the specified class of the configuration mode Policy-Based Routing (PBR) policy map. The command adds the class to the policy map if it was not previously included in the policy map. All changes in a group change mode edit session are pending until the mode is exited, and can be canceled by using the **abort** command.

A PBR policy map is an ordered list of classes. Each class contains an eponymous class map and can contain set commands to specify next hop. Classes without set commands translate to no action being performed on that class of packets.

- The class map identifies a data stream through ACLs. Class maps are configured in class-map (pbr) configuration mode.
- **Set** commands can be used to specify the next hop for a given class. **Set** commands are configured in policy-map-class (pbr) configuration mode.

PBR policy maps can also contain one or more raw match statements which filter incoming traffic without using ACLs. Data packets are managed by commands of the first class or raw match statement matching the packet's contents.

The **exit** command returns the switch to policy-map (pbr) configuration mode. However, saving policy-map-class changes also requires an exit from policy-map (pbr) configuration mode. This saves all pending policy map and policy-map-class changes to *running-config* and returns the switch to global configuration mode. The **abort** command discards pending changes, returning the switch to global configuration mode.

The **no class** and **default class** commands remove the class assignment from the configuration mode policy map by deleting the corresponding **class** configuration from *running-config*.

|                     |                                                                               |
|---------------------|-------------------------------------------------------------------------------|
| <b>Platform</b>     | Arad, Helix, Trident, Trident-II                                              |
| <b>Command Mode</b> | Policy-Map (pbr) Configuration<br>accessed through <b>policy-map type pbr</b> |

### Command Syntax

```
[sequence_number] class class_name
no [sequence_number] class class_name
default [sequence_number] class class_name
no sequence_number
default sequence_number
```

### Parameters

- *sequence\_number* Sequence number (1 to 4294967295) assigned to the rule. If no number is entered, the number is derived by adding 10 to the number of the policy map's last numbered line. To increase the distance between existing entries, use the **resequence** command.
- *class\_name* name of the class.

### Commands Available in Policy-map-class (pbr) Configuration Mode

- **set nexthop (policy-map-class – pbr)** sets next hop for the class.
- **exit** saves pending class changes and returns switch to policy-map (pbr) configuration mode.
- **abort** discards pending class changes and returns switch to policy-map (pbr) configuration mode.

### Related Commands

- **class-map type pbr** places switch in class-map (pbr) configuration mode.
- **policy-map type pbr** places switch in policy-map (pbr) configuration mode

### Examples

- These commands add the *CMAPI* class map to the *PMAP1* policy map, then place the switch in policy-map-class configuration mode where the next hops can be assigned to the class. Changes will not take effect until both modes are exited.

```
switch(config)#policy-map type pbr PMAP1
switch(config-pmap-PMAP1)#class CMAP1
switch(config-pmap-c-PMAP1-CMAP1)#
```

## class (policy-map (qos) – FM6000)

The **class** command places the switch in policy-map-class (qos) configuration mode, which is a group change mode that modifies the specified class of the configuration mode policy map. The command adds the class to the policy map if it was not previously included in the policy map. All changes in a group change mode edit session are pending until the end of the session.

A policy map is an ordered list of classes. Each class contains an eponymous class map and at least one set command:

- The class map identifies a data stream through an ACL. Class maps are configured in class-map (qos) configuration mode.
- **Set** commands either modify a packet's content (CoS or DSCP fields) or assigns it to a traffic class queue. **Set** commands are configured in policy-map-class (qos) configuration mode.

Data packets are managed by commands of the first class whose map matches the packet's content.

The **exit** command returns the switch to policy-map configuration mode. However, saving policy-map-class changes also require an exit from policy-map mode. This saves all pending policy map and policy-map-class changes to *running-config* and returns the switch to global configuration mode. The **abort** command discards pending changes, returning the switch to global configuration mode.

The **no class** and **default class** commands remove the class assignment from the configuration mode policy map by deleting the corresponding **class** configuration from *running-config*.

|                     |                                                                               |
|---------------------|-------------------------------------------------------------------------------|
| <b>Platform</b>     | FM6000                                                                        |
| <b>Command Mode</b> | Policy-Map (qos) Configuration<br>accessed through <b>policy-map type qos</b> |

### Command Syntax

```
class class_name [PLACEMENT]
no class class_name [PLACEMENT]
default class class_name [PLACEMENT]
```

### Parameters

- *class\_name* name of the class.
- **PLACEMENT** Specifies the map placement within the list of class maps.
  - <no parameter> Class is placed at the top of the list.
  - **insert-before existing\_class** Class is inserted in front of the specified class.

### Commands Available in Policy-map-class (qos) Configuration Mode

- **set (policy-map-class (qos) – FM6000)**
- **exit** saves pending class changes and returns switch to policy-map (qos) configuration mode.
- **abort** discards pending class changes and returns switch to policy-map (qos) configuration mode.

### Related Commands

- **class-map type qos** places switch in class-map (qos) configuration mode.
- **policy-map type qos** places switch in policy-map (qos) configuration mode

### Example

- These commands add the *CMAP\_1* class map to the *PMAP\_1* policy map, then places the switch in policy-map-class configuration mode.

```
switch(config)#policy-map type qos PMAP-1
switch(config-pmap-PMAP-1)#class CMAP-1
switch(config-pmap-c-PMAP-1-CMAP-1)#
```

## class (policy-map (qos) – Helix)

The **class** command places the switch in policy-map-class (qos) configuration mode, which is a group change mode that modifies the specified class of the configuration mode policy map. The command adds the class to the policy map if it was not previously included in the policy map. All changes in a group change mode edit session are pending until the end of the session.

A policy map is an ordered list of classes. Each class contains an eponymous class map and at least one set command:

- The class map identifies a data stream through an ACL. Class maps are configured in class-map (qos) configuration mode.
- **Set** commands either modify a packet's content (CoS or DSCP fields) or assigns it to a traffic class queue. **Set** commands are configured in policy-map-class (qos) configuration mode.

Data packets are managed by commands of the first class whose map matches the packet's content.

The **exit** command returns the switch to policy-map configuration mode. However, saving policy-map-class changes also require an exit from policy-map mode. This saves all pending policy map and policy-map-class changes to *running-config* and returns the switch to global configuration mode. The **abort** command discards pending changes, returning the switch to global configuration mode.

The **no class** and **default class** commands remove the class assignment from the configuration mode policy map by deleting the corresponding **class** configuration from *running-config*.

|                     |                                                                                       |
|---------------------|---------------------------------------------------------------------------------------|
| <b>Platform</b>     | Helix                                                                                 |
| <b>Command Mode</b> | Policy-Map (qos) Configuration<br>accessed through <b>policy-map type qos</b> command |

### Command Syntax

```
class class_name [PLACEMENT]
no class class_name [PLACEMENT]
default class class_name [PLACEMENT]
```

### Parameters

- *class\_name* name of the class.
- **PLACEMENT** Specifies the map placement within the list of class maps.
  - <no parameter> Class is placed at the top of the list.
  - **insert-before existing\_class** Class is inserted in front of the specified class.

### Commands Available in Policy-map-class (qos) Configuration Mode

- **set (policy-map-class (qos) – Helix)**
- **exit** saves pending class changes and returns switch to policy-map (qos) configuration mode.
- **abort** discards pending class changes and returns switch to policy-map (qos) configuration mode.

### Related Commands

- **class-map type qos** places switch in class-map (qos) configuration mode.
- **policy-map type qos** places switch in policy-map (qos) configuration mode

### Example

- These commands add the *CMAP\_1* class map to the *PMAP\_1* policy map, then places the switch in policy-map-class configuration mode.

```
switch(config)#policy-map type qos PMAP-1
switch(config-pmap-PMAP-1)#class CMAP-1
switch(config-pmap-c-PMAP-1-CMAP-1)#
```

## class (policy-map (qos) – Trident)

The **class** command places the switch in policy-map-class (qos) configuration mode, which is a group change mode that modifies the specified class of the configuration mode policy map. The command adds the class to the policy map if it was not previously included in the policy map. All changes in a group change mode edit session are pending until the end of the session.

A policy map is an ordered list of classes. Each class contains an eponymous class map and at least one set command:

- The class map identifies a data stream through an ACL. Class maps are configured in class-map (qos) configuration mode.
- **Set** commands either modify a packet's content (CoS or DSCP fields) or assigns it to a traffic class queue. **Set** commands are configured in policy-map-class (qos) configuration mode.

Data packets are managed by commands of the first class whose map matches the packet's content.

The **exit** command returns the switch to policy-map configuration mode. However, saving policy-map-class changes also require an exit from policy-map mode. This saves all pending policy map and policy-map-class changes to *running-config* and returns the switch to global configuration mode. The **abort** command discards pending changes, returning the switch to global configuration mode.

The **no class** and **default class** commands remove the class assignment from the configuration mode policy map by deleting the corresponding **class** configuration from *running-config*.

|                     |                                                                                       |
|---------------------|---------------------------------------------------------------------------------------|
| <b>Platform</b>     | Trident                                                                               |
| <b>Command Mode</b> | Policy-Map (qos) Configuration<br>accessed through <b>policy-map type qos</b> command |

### Command Syntax

```
class class_name [PLACEMENT]
no class class_name [PLACEMENT]
default class class_name [PLACEMENT]
```

### Parameters

- *class\_name* name of the class.
- **PLACEMENT** Specifies the map placement within the list of class maps.
  - <no parameter> Class is placed at the top of the list.
  - **insert-before existing\_class** Class is inserted in front of the specified class.

### Commands Available in Policy-map-class (qos) Configuration Mode

- **set (policy-map-class (qos) – Trident)**
- **exit** saves pending class changes and returns switch to policy-map (qos) configuration mode.
- **abort** discards pending class changes and returns switch to policy-map (qos) configuration mode.

### Related Commands

- **class-map type qos** places switch in class-map (qos) configuration mode.
- **policy-map type qos** places switch in policy-map (qos) configuration mode

### Example

- These commands add the *CMAP\_1* class map to the *PMAP\_1* policy map, then places the switch in policy-map-class configuration mode.

```
switch(config)#policy-map type qos PMAP-1
switch(config-pmap-PMAP-1)#class CMAP-1
switch(config-pmap-c-PMAP-1-CMAP-1)#
```

## class (policy-map (qos) – Trident II)

The **class** command places the switch in policy-map-class (qos) configuration mode, which is a group change mode that modifies the specified class of the configuration mode policy map. The command adds the class to the policy map if it was not previously included in the policy map. All changes in a group change mode edit session are pending until the end of the session.

A policy map is an ordered list of classes. Each class contains an eponymous class map and at least one set command:

- The class map identifies a data stream through an ACL. Class maps are configured in class-map (qos) configuration mode.
- **Set** commands either modify a packet's content (CoS or DSCP fields) or assigns it to a traffic class queue. **Set** commands are configured in policy-map-class (qos) configuration mode.

Data packets are managed by commands of the first class whose map matches the packet's content.

The **exit** command returns the switch to policy-map configuration mode. However, saving policy-map-class changes also require an exit from policy-map mode. This saves all pending policy map and policy-map-class changes to *running-config* and returns the switch to global configuration mode. The **abort** command discards pending changes, returning the switch to global configuration mode.

The **no class** and **default class** commands remove the class assignment from the configuration mode policy map by deleting the corresponding **class** configuration from *running-config*.

|                     |                                                                                       |
|---------------------|---------------------------------------------------------------------------------------|
| <b>Platform</b>     | Trident II                                                                            |
| <b>Command Mode</b> | Policy-Map (qos) Configuration<br>accessed through <b>policy-map type qos</b> command |

### Command Syntax

```
class class_name [PLACEMENT]
no class class_name [PLACEMENT]
default class class_name [PLACEMENT]
```

### Parameters

- *class\_name* name of the class.
- **PLACEMENT** Specifies the map placement within the list of class maps.
  - <no parameter> Class is placed at the top of the list.
  - **insert-before existing\_class** Class is inserted in front of the specified class.

### Commands Available in Policy-map-class (qos) Configuration Mode

- **set (policy-map-class (qos) – Trident II)**
- **exit** saves pending class changes and returns switch to policy-map (qos) configuration mode.
- **abort** discards pending class changes and returns switch to policy-map (qos) configuration mode.

### Related Commands

- **class-map type qos** places switch in class-map (qos) configuration mode.
- **policy-map type qos** places switch in policy-map (qos) configuration mode

### Example

- These commands add the *CMAP\_1* class map to the *PMAP\_1* policy map, then places the switch in policy-map-class configuration mode.

```
switch(config)#policy-map type qos PMAP-1
switch(config-pmap-PMAP-1)#class CMAP-1
switch(config-pmap-c-PMAP-1-CMAP-1)#
```

## class-map type control-plane

The **class-map type control-plane** command places the switch in Class-Map (control plane) configuration mode, which is a group change mode that modifies a control-plane dynamic class map. A dynamic class map is a data structure that uses access control lists (ACLs) to define a data stream by specifying characteristics of data packets that comprise that stream. Control-plane policy maps use class maps to specify which control plane traffic is controlled by policy map criteria.

The **exit** command saves pending class map changes to *running-config* and returns the switch to global configuration mode. Class map changes are also saved by entering a different configuration mode. The **abort** command discards pending changes and returns the switch to global configuration mode.

The **no class-map type control-plane** and **default class-map type control-plane** commands delete the specified class map by removing the corresponding **class-map type control-plane** command and its associated configuration.

|                     |                            |
|---------------------|----------------------------|
| <b>Platform</b>     | Helix, Trident, Trident-II |
| <b>Command Mode</b> | Global Configuration       |

### Command Syntax

```
class-map type control-plane match-any class_name
no class-map type control-plane [match-any] class_name
default class-map type control-plane [match-any] class_name
```

### Parameters

- *class\_name* Name of class map.

### Commands Available in Class-Map (Control Plane) Configuration Mode

- [match \(class-map \(control-plane\) – Trident\)](#)

### Related Commands

- [policy-map type control-plane](#)
- [class \(policy-map \(control-plane\) – Trident and Trident-II\)](#)
- [class-map type qos](#)

### Example

- This command creates the control plane class map named CP-MAP-1 and places the switch in class-map configuration mode.

```
switch(config)#class-map type control-plane match-any CP-CMAP-1
switch(config-cmap-CP-CMAP-1)#
```



## class-map type pbr

The **class-map type pbr** command places the switch in class-map (pbr) configuration mode for the specified class map, and creates the class map if one does not already exist. Class-map (pbr) configuration mode is a group change mode that modifies a class map for policy-based routing (PBR). PBR class maps contain one or more **match** statements which filter incoming traffic using ACLs. PBRs can then use these class maps to set next-hop IP addresses for the traffic that matches them. (Classes without set commands translate to no action being performed on that class of packets.)

The **exit** command saves pending class map changes to *running-config*, then returns the switch to global configuration mode. Class map changes are also saved by directly entering a different configuration mode. The **abort** command discards pending changes and returns the switch to global configuration mode.

The **no class-map type pbr** and **default class-map type pbr** commands delete the specified class map by removing the corresponding **class-map type pbr** command and its associated configuration.

|                     |                                  |
|---------------------|----------------------------------|
| <b>Platform</b>     | Arad, Helix, Trident, Trident-II |
| <b>Command Mode</b> | Global Configuration             |

### Command Syntax

```
class-map type pbr match-any map_name
no class-map type pbr match-any map_name
default class-map type pbr match-any map_name
```

### Parameters

- *map\_name* Name of class map.

### Commands Available in Class-Map (PBR) configuration mode

- [match \(class-map \(pbr\)\)](#)
- [resequence \(class-map \(pbr\)\)](#)

### Related Commands

- [policy-map type pbr](#)
- [class \(policy-map \(pbr\)\)](#)

### Example

- This command creates the PBR class map named MAP1 and places the switch in class-map (pbr) configuration mode where match criteria can be configured for the class.

```
switch(config)#class-map type pbrmatch-any MAP1
switch(config-cmap-MAP1)#
```

## class-map type qos

The **class-map type qos** command places the switch in Class-Map (qos) configuration mode, which is a group change mode that modifies a QoS dynamic class map. A dynamic class map is a data structure that uses access control lists (ACLs) to define a data stream by specifying characteristics of data packets that comprise that stream. QoS policy maps use class maps to specify the traffic (to which the policy map is assigned) that is transformed by policy map criteria.

The **exit** command saves pending class map changes to *running-config*, then returns the switch to global configuration mode. Class map changes are also saved by entering a different configuration mode. The **abort** command discards pending changes and returns the switch to global configuration mode.

The **no class-map type qos** and **default class-map type qos** commands delete the specified class map by removing the corresponding **class-map type qos** command and its associated configuration. The **class-map** and **class-map type qos** commands are equivalent.

|              |                                    |
|--------------|------------------------------------|
| Platform     | FM6000, Helix, Trident, Trident-II |
| Command Mode | Global Configuration               |

### Command Syntax

```
class-map [type qos] match-any class_name
no class-map [type qos] [match-any] class_name
default class-map [type qos] [match-any] class_name
```

**class-map map\_name** and **class-map type qos map\_name** are identical commands.

### Parameters

- *class\_name* Name of class map.

### Commands Available in Class-Map (QoS) Configuration Mode

- [match \(class-map \(qos\) – FM6000\)](#)
- [match \(class-map \(qos\) – Trident\)](#)

### Related Commands

- [policy-map type qos](#)
- [class \(policy-map \(qos\) – FM6000\)](#)
- [class \(policy-map \(qos\) – Trident\)](#)

### Example

- This command creates the QoS class map named MAP-1 and places the switch in class-map configuration mode.

```
switch(config)#class-map type qos match-any MAP-1
switch(config-cmap-MAP-1)#
```

## clear policy-map counters

The **clear policy-map** command resets the specified policy map counters to zero. Policy map counters record the quantity of packets that are filtered by the ACLs that comprise a specified policy map.

|                     |                 |
|---------------------|-----------------|
| <b>Platform</b>     | all             |
| <b>Command Mode</b> | Privileged EXEC |

### Command Syntax

```
clear policy-map INTERFACE_NAME counters MAP_NAME
```

### Parameters

- *INTERFACE\_NAME* Interface for which command clears table counters. Options include:
  - **interface control-plane** Control plane.
- *MAP\_NAME* Policy map for which command clears counters. Options include:
  - **copp-system-policy** Name of only policy map supported for the control plane.

## match (class-map (control-plane) – Helix)

The **match** command assigns an ACL to the configuration mode class map. A class map can contain only one ACL. Class maps only use permit rules to filter data; deny rules are ignored. The command accepts IPv4 and IPv4 standard ACLs.

A class map is assigned to a policy map by the **class (policy-map (control-plane) – Helix)** command.

Class map (control plane) configuration mode is a group change mode. **Match** statements are not saved to *running-config* until the edit session is completed by exiting the mode.

The **no match** and **default match** commands remove the **match** statement from the configuration mode class map by deleting the corresponding command from *running-config*.

|                     |                                                                                                         |
|---------------------|---------------------------------------------------------------------------------------------------------|
| <b>Platform</b>     | Helix                                                                                                   |
| <b>Command Mode</b> | Class-Map (control plane) configuration<br>accessed through <b>class-map type control-plane</b> command |

### Command Syntax

```
match ip access-group list_name
no match ip access-group list_name
default match ip access-group list_name
```

### Parameters

- *list\_name* name of ACL assigned to class map.

### Related Commands

- **class-map type control-plane** places the switch in Class-Map configuration mode.
- **exit** saves pending class map changes, then returns the switch to global configuration mode.
- **abort** discards pending class map changes, then returns the switch to global configuration mode.
- **class (policy-map (control-plane) – Helix)** assigns a class map to a policy map.

### Guidelines

Static class maps cannot be modified by this command.

**Match** statements are saved to *running-config* only upon exiting Class-Map (control plane) configuration mode.

### Example

- These commands add the IP ACL *list\_1* to the *map\_1* class map, then saves the command by exiting class-map mode.

```
switch(config)#class-map type control-plane map_1
switch(config-cmap-map_1)#match ip access-group list_1
switch(config-cmap-map_1)#exit
switch(config)#
```

## match (class-map (control-plane) – Trident)

The **match** command assigns an ACL to the configuration mode class map. A class map can contain only one ACL. Class maps only use permit rules to filter data; deny rules are ignored. The command accepts IPv4, IPv6, IPv4 standard, and IPv6 standard ACLs.

A class map is assigned to a policy map by the [class \(policy-map \(control-plane\) – Trident and Trident-II\)](#) command.

Class map (control plane) configuration mode is a group change mode. **Match** statements are not saved to *running-config* until the edit session is completed by exiting the mode.

The **no match** and **default match** commands remove the **match** statement from the configuration mode class map by deleting the corresponding command from *running-config*.

|                     |                                                                                                                  |
|---------------------|------------------------------------------------------------------------------------------------------------------|
| <b>Platform</b>     | Trident                                                                                                          |
| <b>Command Mode</b> | Class-Map (control plane) configuration<br>accessed through <a href="#">class-map type control-plane</a> command |

### Command Syntax

```
match IP_VERSION access-group list_name
no match IP_VERSION access-group list_name
default match IP_VERSION access-group list_name
```

### Parameters

- **IP\_VERSION** IP version of the specified ACL. Options include:
  - **ip** IPv4.
  - **ipv6** IPv6.
- **list\_name** name of ACL assigned to class map.

### Related Commands

- [class-map type control-plane](#) places the switch in Class-Map configuration mode.
- **exit** saves pending class map changes, then returns the switch to global configuration mode.
- **abort** discards pending class map changes, then returns the switch to global configuration mode.
- [class \(policy-map \(control-plane\) – Trident and Trident-II\)](#) assigns a class map to a policy map.

### Guidelines

Static class maps cannot be modified by this command.

**Match** statements are saved to *running-config* only upon exiting Class-Map (control plane) configuration mode.

### Example

- These commands add the IPv4 ACL names *list\_1* to the *map\_1* class map, then saves the command by exiting class-map mode.

```
switch(config)#class-map type control-plane map_1
switch(config-cmap-map_1)#match ip access-group list_1
switch(config-cmap-map_1)#exit
switch(config)#
```

## match (class-map (control-plane) – Trident-II)

The **match** command assigns an ACL to the configuration mode class map. A class map can contain only one ACL. Class maps only use permit rules to filter data; deny rules are ignored. The command accepts IPv4 and IPv4 standard ACLs.

A class map is assigned to a policy map by the **class (policy-map (control-plane) – Trident-II)** command.

Class map (control plane) configuration mode is a group change mode. **Match** statements are not saved to *running-config* until the edit session is completed by exiting the mode.

The **no match** and **default match** commands remove the **match** statement from the configuration mode class map by deleting the corresponding command from *running-config*.

|                     |                                                                                                         |
|---------------------|---------------------------------------------------------------------------------------------------------|
| <b>Platform</b>     | Trident-II                                                                                              |
| <b>Command Mode</b> | Class-Map (control plane) configuration<br>accessed through <b>class-map type control-plane</b> command |

### Command Syntax

```
match ip access-group list_name
no match ip access-group list_name
default match ip access-group list_name
```

### Parameters

- *list\_name* name of ACL assigned to class map.

### Related Commands

- **class-map type control-plane** places the switch in Class-Map configuration mode.
- **exit** saves pending class map changes, then returns the switch to global configuration mode.
- **abort** discards pending class map changes, then returns the switch to global configuration mode.
- **class (policy-map (control-plane) – Trident-II)** assigns a class map to a policy map.

### Guidelines

Static class maps cannot be modified by this command.

**Match** statements are saved to *running-config* only upon exiting Class-Map (control plane) configuration mode.

### Example

- These commands add the IP ACL *list\_1* to the *map\_1* class map, then saves the command by exiting class-map mode.

```
switch(config)#class-map type control-plane map_1
switch(config-cmap-map_1)#match ip access-group list_1
switch(config-cmap-map_1)#exit
switch(config)#
```

## match (class-map (pbr))

The **match** command assigns ACLs to the configuration mode Policy-Based Routing (PBR) class map. The command accepts IPv4 and IPv4 standard ACLs.

Class map (pbr) configuration mode is a group change mode. **Match** statements are not saved to *running-config* until the edit session is completed by exiting the mode.

The **no match** and **default match** commands remove the **match** statement from the configuration mode class map by deleting the corresponding command from *running-config*.

---

**Important** PBR ACLs use only permit rules to filter data; if there are deny rules in an ACL used by PBR, the configuration will be reverted.

---

|                     |                                                                                     |
|---------------------|-------------------------------------------------------------------------------------|
| <b>Platform</b>     | Arad, Helix, Trident, Trident-II                                                    |
| <b>Command Mode</b> | Class-map (pbr) configuration<br>accessed through <b>class-map type pbr</b> command |

### Command Syntax

```
[sequence_number] match ip access-group list_name
no [sequence_number] match ip access-group list_name
default [sequence_number] match ip access-group list_name
no sequence_number
default sequence_number
```

### Parameters

- *sequence\_number* Sequence number (1 to 4294967295) assigned to the rule. If no number is entered, the number is derived by adding 10 to the number of the class map's last numbered line. To increase the distance between existing entries, use the **resequence** command.
- *list\_name* name of ACL assigned to class map.

### Related Commands

- **class-map type pbr** places the switch in class-map configuration mode.
- **exit** saves pending class map changes, then returns the switch to global configuration mode.
- **abort** discards pending class map changes, then returns the switch to global configuration mode.
- **class (policy-map (pbr))** assigns a class map to a policy map.

### Example

- These commands add the IPv4 ACL named *list1* to the *map1* class map, then save the change by exiting class-map mode.

```
switch(config)#class-map type pbr map1
switch(config-cmap-map1)#match ip access-group list1
switch(config-cmap-map1)#exit
switch(config)#
```

## match (class-map (qos) – FM6000)

The **match** command assigns an ACL to the configuration mode class map. A class map can contain only one ACL. Class maps only use permit rules to filter data; deny rules are ignored. The command accepts IPv4 and IPv4 standard ACLs.

Class map (qos) configuration mode is a group change mode. **Match** statements are not saved to *running-config* until the edit session is completed by exiting the mode.

The **no match** and **default match** commands remove the **match** statement from the configuration mode class map by deleting the corresponding command from *running-config*.

|                     |                                                                                     |
|---------------------|-------------------------------------------------------------------------------------|
| <b>Platform</b>     | FM6000                                                                              |
| <b>Command Mode</b> | Class-map (qos) configuration<br>accessed through <b>class-map type qos</b> command |

### Command Syntax

```
match IP_VERSION access-group list_name
no match IP_VERSION access-group list_name
default match IP_VERSION access-group list_name
```

### Parameters

- **IP\_VERSION** IP version of the specified ACL. Options include:
  - **ip** IPv4.
- **list\_name** name of ACL assigned to class map.

### Related Commands

- **class-map type qos** places the switch in Class-Map configuration mode.
- **exit** saves pending class map changes, then returns the switch to global configuration mode.
- **abort** discards pending class map changes, then returns the switch to global configuration mode.
- **class (policy-map (qos) – FM6000)** assigns a class map to a policy map.

### Example

- These commands add the IPv4 ACL named *list\_1* to the *map\_1* class map, then saves the command by exiting class-map mode.

```
switch(config)#class-map type qos map_1
switch(config-cmap-map_1)#match ip access-group list_1
switch(config-cmap-map_1)#exit
switch(config)#
```



## match (class-map (qos) – Helix)

The **match** command assigns an ACL to the configuration mode class map. A class map can contain only one ACL. Class maps only use permit rules to filter data; deny rules are ignored. The command accepts IPv4, IPv4 standard, IPv6, and IPv6 standard ACLs.

Class map (qos) configuration mode is a group change mode. **Match** statements are not saved to *running-config* until the edit session is completed by exiting the mode.

The **no match** and **default match** commands remove the **match** statement from the configuration mode class map by deleting the corresponding command from *running-config*.

|                     |                                                                                     |
|---------------------|-------------------------------------------------------------------------------------|
| <b>Platform</b>     | Helix                                                                               |
| <b>Command Mode</b> | Class-Map (qos) configuration<br>accessed through <b>class-map type qos</b> command |

### Command Syntax

```
match IP_VERSION access-group list_name
no match IP_VERSION access-group list_name
default match IP_VERSION access-group list_name
```

### Parameters

- **IP\_VERSION** IP version of the specified ACL. Options include:
  - **ip** IPv4.
  - **ipv6** IPv6.
- **list\_name** name of ACL assigned to class map.

### Related Commands

- **class-map type qos** places the switch in Class-Map configuration mode.
- **exit** saves pending class map changes, then returns the switch to global configuration mode.
- **abort** discards pending class map changes, then returns the switch to global configuration mode.
- **class (policy-map (qos) – Helix)** assigns a class map to a policy map.

### Example

- These commands add the IPv4 ACL named *list\_1* to the *map\_1* class map, then saves the command by exiting class-map mode.

```
switch(config)#class-map type qos map_1
switch(config-cmap-map_1)#match ip access-group list_1
switch(config-cmap-map_1)#exit
switch(config)#
```

## match (class-map (qos) – Trident)

The **match** command assigns an ACL to the configuration mode class map. A class map can contain only one ACL. Class maps only use permit rules to filter data; deny rules are ignored. The command accepts IPv4, IPv4 standard, IPv6, and IPv6 standard ACLs.

Class map (qos) configuration mode is a group change mode. **Match** statements are not saved to *running-config* until the edit session is completed by exiting the mode.

The **no match** and **default match** commands remove the **match** statement from the configuration mode class map by deleting the corresponding command from *running-config*.

|                     |                                                                                     |
|---------------------|-------------------------------------------------------------------------------------|
| <b>Platform</b>     | Trident                                                                             |
| <b>Command Mode</b> | Class-Map (qos) configuration<br>accessed through <b>class-map type qos</b> command |

### Command Syntax

```
match IP_VERSION access-group list_name
no match IP_VERSION access-group list_name
default match IP_VERSION access-group list_name
```

### Parameters

- **IP\_VERSION** IP version of the specified ACL. Options include:
  - **ip** IPv4.
  - **ipv6** IPv6.
- **list\_name** name of ACL assigned to class map.

### Related Commands

- **class-map type qos** places the switch in Class-Map configuration mode.
- **exit** saves pending class map changes, then returns the switch to global configuration mode.
- **abort** discards pending class map changes, then returns the switch to global configuration mode.
- **class (policy-map (qos) – Trident)** assigns a class map to a policy map.

### Example

- These commands add the IPv4 ACL named *list\_1* to the *map\_1* class map, then saves the command by exiting class-map mode.

```
switch(config)#class-map type qos map_1
switch(config-cmap-map_1)#match ip access-group list_1
switch(config-cmap-map_1)#exit
switch(config)#
```

## match (class-map (qos) – Trident II)

The **match** command assigns an ACL to the configuration mode class map. A class map can contain only one ACL. Class maps only use permit rules to filter data; deny rules are ignored. The command accepts IPv4, IPv4 standard, IPv6, and IPv6 standard ACLs.

Class map (qos) configuration mode is a group change mode. **Match** statements are not saved to *running-config* until the edit session is completed by exiting the mode.

The **no match** and **default match** commands remove the **match** statement from the configuration mode class map by deleting the corresponding command from *running-config*.

|                     |                                                                                     |
|---------------------|-------------------------------------------------------------------------------------|
| <b>Platform</b>     | Trident II                                                                          |
| <b>Command Mode</b> | Class-Map (qos) configuration<br>accessed through <b>class-map type qos</b> command |

### Command Syntax

```
match IP_VERSION access-group list_name
no match IP_VERSION access-group list_name
default match IP_VERSION access-group list_name
```

### Parameters

- **IP\_VERSION** IP version of the specified ACL. Options include:
  - **ip** IPv4.
  - **ipv6** IPv6.
- **list\_name** name of ACL assigned to class map.

### Related Commands

- **class-map type qos** places the switch in Class-Map configuration mode.
- **exit** saves pending class map changes, then returns the switch to global configuration mode.
- **abort** discards pending class map changes, then returns the switch to global configuration mode.
- **class (policy-map (qos) – Trident)** assigns a class map to a policy map.

### Example

- These commands add the IPv4 ACL named *list\_1* to the *map\_1* class map, then saves the command by exiting class-map mode.

```
switch(config)#class-map type qos map_1
switch(config-cmap-map_1)#match ip access-group list_1
switch(config-cmap-map_1)#exit
switch(config)#
```

## match (policy-map (pbr))

The **match** command creates a policy map clause entry that specifies one filtering condition. When a packet matches the filtering criteria, its next hop is set as specified. When a packet's properties do not equal the statement parameters, the packet is evaluated against the next clause or class map in the policy map, as determined by sequence number. If all clauses fail to set a next hop for the packet, the packet is routed according to the FIB.

The **no match** and **default match** commands remove the **match** statement from the configuration mode policy map by deleting the corresponding command from *running-config*.

|                     |                                                                                       |
|---------------------|---------------------------------------------------------------------------------------|
| <b>Platform</b>     | Arad, Helix, Trident, Trident-II                                                      |
| <b>Command Mode</b> | Policy-Map (pbr) Configuration<br>accessed through <b>policy-map type pbr</b> command |

### Command Syntax

```
[sequence_number] match ip SOURCE_ADDR DEST_ADDR [set nexthop [recursive]
NH-addr_1 [NH-addr_2] ... [NH-addr_n]]
```

```
no match ip SOURCE_ADDR DEST_ADDR [set nexthop [recursive] NH-addr_1 [NH-addr_2]
... [NH-addr_n]]
```

```
no SEQ_NUM
```

```
default match match ip SOURCE_ADDR DEST_ADDR [set nexthop [recursive] NH-addr_1
[NH-addr_2] ... [NH-addr_n]]
```

```
default SEQ_NUM
```

### Parameters

- *sequence\_number* Sequence number assigned to the rule. If no number is entered, the number is derived by adding 10 to the number of the policy map's last numbered line. To increase the distance between existing entries, use the **resequence** command.
- **SOURCE\_ADDR** and **DEST\_ADDR** source and destination address filters. Options include:
  - *network\_addr* subnet address (CIDR or address-mask).
  - **any** packets from or to all addresses are matched.
  - **host ip\_addr** IP address (dotted decimal notation).

Source and destination subnet addresses support discontinuous masks.
- **recursive** enables recursive next hop resolution.
- *NH\_addr* IP address of next hop. If multiple addresses are entered, they are treated as an ECMP group.

### Related Commands

- **policy-map type pbr** enters policy-map (PBR) configuration mode.

### Example

- These commands create a match rule in policy map "PMAP1" which sets the next hop to 192.168.3.5 for packets received from 172.16.0.0/12 regardless of their destination, then exit the mode to save the changes.

```
switch(config)#policy-map type pbr PMAP1
switch(config-pmap-PMAP1)#match ip 172.16.0.0/12 any set nexthop 192.163.3.5
switch(config-pmap-PMAP1)#exit
switch(config)#
```

## policy-map type control-plane

The **policy-map type control-plane** command places the switch in Policy-Map (control plane) configuration mode, which is a group change mode that modifies a control-plane policy map. A policy map is a data structure that consists of class maps that identify a specific data stream and specify bandwidth and shaping parameters that controls its transmission. Control plane policy maps are applied to the control plane to manage traffic.

The **copp-system-policy** policy map is supplied with the switch and is always applied to the control plane. **Copp-system-policy** is the only valid control plane policy map.

The **exit** command saves pending policy map changes to *running-config* and returns the switch to global configuration mode. Policy map changes are also saved by entering a different configuration mode. The **abort** command discards pending changes, returning the switch to global configuration mode.

The **no policy-map type control-plane** and **default policy-map type control-plane** commands delete the specified policy map by removing the corresponding **policy-map type control-plane** command and its associated configuration.

|              |                      |
|--------------|----------------------|
| Platform     | all                  |
| Command Mode | Global Configuration |

### Command Syntax

```
policy-map type control-plane copp-system-policy
no policy-map type control-plane copp-system-policy
default policy-map type control-plane copp-system-policy
```

**copp-system-policy** is supplied with the switch and is the only valid control plane policy map.

### Commands Available in Policy-Map Configuration Mode

- [class \(policy-map \(control-plane\) – FM6000\)](#)
- [class \(policy-map \(control-plane\) – Trident and Trident-II\)](#)

### Related Commands

- [class-map type control-plane](#) enters control-plane class-map configuration mode for modifying a control-plane dynamic class map.

Only Helix and Trident platform switches support dynamic classes for control plane policing.

### Example

- This command places the switch in policy-map configuration mode to edit the copp-system-policy policy map.

```
switch(config)#policy-map type control-plane copp-system-policy
switch(config-pmap-copp-system-policy)#
```

## policy-map type pbr

The **policy-map type pbr** command places the switch in policy-map (pbr) configuration mode, which is a group change mode that modifies a Policy-Based Routing (PBR) policy map. The command also creates the specified policy map if it does not already exist. A PBR policy map is a data structure that consists of class maps that identify specific packets and the next hops for those packets. Policy maps are applied to Ethernet or port channel interfaces to manage traffic.

The **exit** command saves pending policy map changes to *running-config* and returns the switch to global configuration mode. Policy map changes are also saved by entering a different configuration mode. The **abort** command discards pending changes, returning the switch to global configuration mode.

The **no policy-map type pbr** and **default policy-map type pbr** commands delete the specified policy map by removing the corresponding **policy-map type pbr** command and its associated configuration.

|                     |                                  |
|---------------------|----------------------------------|
| <b>Platform</b>     | Arad, Helix, Trident, Trident-II |
| <b>Command Mode</b> | Global Configuration             |

### Command Syntax

```
policy-map type pbr map_name
no policy-map type pbr map_name
default policy-map type pbr map_name
```

### Parameters

- *map\_name* Name of policy map.

### Commands Available in Policy-Map configuration mode

- [class \(policy-map \(pbr\)\)](#)
- [match \(policy-map \(pbr\)\)](#)

### Related Commands

- [class-map type pbr](#)
- [service-policy type pbr \(Interface mode\)](#)

### Example

- This command creates the PBR policy map named PMAP1 and places the switch in policy-map configuration mode.

```
switch(config)#policy-map type pbr PMAP1
switch(config-pmap-PMAP1)#
```

## policy-map type qos

The **policy-map type qos** command places the switch in Policy-Map (qos) configuration mode, which is a group change mode that modifies a QoS policy map. A policy map is a data structure that consists of class maps that identify a specific data stream and shaping parameters that controls its transmission. Policy maps are applied to Ethernet or port channel interfaces to manage traffic.

The **exit** command saves pending policy map changes to *running-config* and returns the switch to global configuration mode. Policy map changes are also saved by entering a different configuration mode. The **abort** command discards pending changes, returning the switch to global configuration mode.

The **no policy-map type qos** and **default policy-map type qos** commands delete the specified policy map by removing the corresponding **policy-map type qos** command and its associated configuration. The **policy-map** and **policy-map type qos** commands are equivalent.

|              |                                    |
|--------------|------------------------------------|
| Platform     | FM6000, Helix, Trident, Trident-II |
| Command Mode | Global Configuration               |

### Command Syntax

```
policy-map [type qos] map_name
no policy-map [type qos] map_name
default policy-map [type qos] map_name
```

**policy-map map\_name** and **policy-map type qos map\_name** are identical commands.

### Parameters

- *map\_name* Name of policy map.

### Commands Available in Policy-Map Configuration Mode

- [class \(policy-map \(qos\) – FM6000\)](#)
- [class \(policy-map \(qos\) – Trident\)](#)

### Related Commands

- [class-map type qos](#)
- [service-policy type qos \(Interface mode\)](#)

### Example

- This command creates the QoS policy map named PMAP-1 and places the switch in policy-map configuration mode.

```
switch(config)#policy-map PMAP-1
switch(config-pmap-PMAP-1)#
```

## resequence (class-map (pbr))

The **resequence** command assigns sequence numbers to rules in the configuration mode class map. Command parameters specify the number of the first rule and the numeric interval between consecutive rules. Once changed, rule numbers persist unless changed again using the **resequence** command, but the interval used for numbering new rules reverts to 10 on exiting class-map (pbr) configuration mode.

Maximum rule sequence number is 4294967295.

|                     |                                                                                     |
|---------------------|-------------------------------------------------------------------------------------|
| <b>Platform</b>     | Arad, Helix, Trident, Trident-II                                                    |
| <b>Command Mode</b> | Class-Map (PBR) Configuration<br>accessed through <b>class-map type pbr</b> command |

### Command Syntax

```
resequence [start_num [inc_num]]
```

### Parameters

- *start\_num* sequence number assigned to the first rule. Default is 10.
- *inc\_num* numeric interval between consecutive rules. Default is 10.

### Example

- The **resequence** command renumbers the rules in CMAP1, starting the first command at number 100 and incrementing subsequent lines by 20.

```
switch(config)#class-map type pbr match-any CMAP1
switch(config-cmap-CMAP1)#show active
class-map type pbr match-any CMAP1
 10 match ip access-group group1
 20 match ip access-group group2
 30 match ip access-group group3
switch(config-cmap-CMAP1)#resequence 100 20
switch(config-cmap-CMAP1)#exit
switch(config)#class-map type pbr match-any CMAP1
switch(config-cmap-CMAP1)#show active
class-map type pbr match-any CMAP1
 100 match ip access-group group1
 120 match ip access-group group2
 140 match ip access-group group3
```



## resequence (policy-map (pbr))

The **resequence** command assigns sequence numbers to rules in the configuration mode policy map. Command parameters specify the number of the first rule and the numeric interval between consecutive rules. Once changed, rule numbers persist unless changed again using the **resequence** command, but the interval used for numbering new rules reverts to 10 on exiting policy-map (pbr) configuration mode.

Maximum rule sequence number is 4294967295.

|                     |                                                                                       |
|---------------------|---------------------------------------------------------------------------------------|
| <b>Platform</b>     | Arad, Helix, Trident, Trident-II                                                      |
| <b>Command Mode</b> | Policy-Map (PBR) Configuration<br>accessed through <b>policy-map type pbr</b> command |

### Command Syntax

```
resequence [start_num [inc_num]]
```

### Parameters

- *start\_num* sequence number assigned to the first rule. Default is 10.
- *inc\_num* numeric interval between consecutive rules. Default is 10.

### Example

- The **resequence** command renumbers the rules in PMAP1, starting the first command at number 100 and incrementing subsequent lines by 20.

```
switch(config)#policy-map type pbr PMAP1
switch(config-pmap-PMAP1)#show active
policy-map type pbr PMAP1
 10 class CMAP1
 set nexthop 172.16.1.1
 20 class CMAP2
 set nexthop 172.16.2.2
 30 class CMAP3
 set nexthop 172.16.3.3
switch(config-pmap-PMAP1)#resequence 100 20
switch(config-pmap-PMAP1)#exit
switch(config)#policy-map type pbr PMAP1
switch(config-pmap-PMAP1)#show active
class-map type pbr PMAP1
 100 class CMAP1
 set nexthop 172.16.1.1
 120 class CMAP2
 set nexthop 172.16.2.2
 140 class CMAP3
 set nexthop 172.16.3.3
switch(config-pmap-PMAP1)#
```

## service-policy type pbr (Interface mode)

The **service-policy pbr** command applies the specified Policy-Based Routing (PBR) policy map to the configuration mode interface. A PBR policy map is a data structure that consists of class maps that identify specific packets and the next hops for those packets. Policy maps are applied to Ethernet or port channel interfaces to manage traffic. Only one service policy is supported per interface.

The **no service-policy pbr** and **default service-policy pbr** commands remove the service policy assignment from the configuration mode interface by deleting the corresponding **service-policy pbr** command from *running-config*.

|                     |                                                                                                          |
|---------------------|----------------------------------------------------------------------------------------------------------|
| <b>Platform</b>     | Arad, Helix, Trident, Trident-II                                                                         |
| <b>Command Mode</b> | Interface-Ethernet Configuration<br>Interface-Port-Channel Configuration<br>Interface-VLAN Configuration |

### Command Syntax

```
service-policy type pbr TRAFFIC_DIRECTION map_name
no service-policy pbr TRAFFIC_DIRECTION map_name
default service-policy pbr TRAFFIC_DIRECTION map_name
```

### Parameters

- **TRAFFIC\_DIRECTION** IP address or peer group name. Values include:
  - **input** Policy map applies to inbound packet streams.
- *map\_name* Name of policy map.

### Guidelines

A policy map that is attached to a port channel interface takes precedence for member interfaces of the port channel over their individual Ethernet interface configuration. Members that are removed from a port channel revert to the policy map implementation specified by its Ethernet interface configuration.

### Related Commands

- [policy-map type pbr](#)

### Example

- This command applies the PBR policy map "PMAP1" to Ethernet interface 8.

```
switch#config
switch(config)#interface ethernet 8
switch(config-if-Et8)#service-policy type pbr input PMAP1
switch(config-if-Et8)#
```

## service-policy type qos (Interface mode)

The **service-policy** command applies a specified policy map to the configuration mode interface. A policy map is a data structure that identifies data traffic through class maps, then specifies the method of classifying the traffic through data packet field modifications.

The **no service-policy** and **default service-policy** commands remove the service policy assignment from the configuration mode interface by deleting the corresponding **service-policy** command from *running-config*.

|                     |                                                                          |
|---------------------|--------------------------------------------------------------------------|
| <b>Platform</b>     | FM6000, Helix, Trident, Trident-II                                       |
| <b>Command Mode</b> | Interface-Ethernet Configuration<br>Interface-Port-Channel Configuration |

### Command Syntax

```
service-policy [type qos] TRAFFIC_DIRECTION map_name
no service-policy [type qos] TRAFFIC_DIRECTION map_name
default service-policy [type qos] TRAFFIC_DIRECTION map_name
```

### Parameters

- **type qos** Parameter has no functional effect.
- **TRAFFIC\_DIRECTION** Direction of data stream to which command applies. Options include:
  - **input** Policy map applies to inbound packet streams.
- *map\_name* Name of policy map.

### Guidelines

A policy map that is attached to a port channel interface takes precedence for member interfaces of the port channel over their individual Ethernet interface configuration. Members that are removed from a port channel revert to the policy map implementation specified by its Ethernet interface configuration.

### Related Commands

- [policy-map type qos](#)

### Example

- This command applies the PMAP-1 policy map to Ethernet interface 8.

```
switch#config
switch(config)#interface ethernet 8
switch(config-if-Et8)#show active
switch(config-if-Et8)#service-policy input PMAP-1
switch(config-if-Et8)#show active
interface Ethernet8
 service-policy type qos input PMAP-1
switch(config-if-Et8)#
```

## set (policy-map-class (qos) – FM6000)

The **set** command specifies traffic resolution methods for traffic defined by its associated class map in its configuration mode policy map class. Three set statements are available for each class:

- **cos** Sets the layer 2 class of service field.
- **dscp** Sets the differentiated services code point value in the type of service (ToS) byte.
- **traffic-class** Sets the traffic class queue for data packets.

Each type of set command can be assigned to a class, allowing for the simultaneous modification of both (cos, dscp) fields and assignment to a traffic class.

The **no set** and **default set** commands remove the specified data action from the class map by deleting the associated **set** command from *running-config*.

|                     |                                                                                                                    |
|---------------------|--------------------------------------------------------------------------------------------------------------------|
| <b>Platform</b>     | FM6000                                                                                                             |
| <b>Command Mode</b> | Policy-map-class (qos) configuration<br>accessed through <a href="#">class (policy-map (qos) – FM6000)</a> command |

### Command Syntax

```
set QOS_TYPE value
no set QOS_TYPE
default set QOS_TYPE
```

### Parameters

- **QOS\_TYPE** Specifies the data stream resolution method. Valid options include:
  - **cos** Layer 2 class of service field of outbound packet is modified.
  - **dscp** Differentiated services code point value in the ToS byte is modified.
  - **traffic-class** Data stream is assigned to a traffic class queue.
- **value** Specifies the data field value or traffic class queue. Valid data range depends on **QOS\_TYPE**.
  - **QOS\_TYPE is cos** Value ranges from 0 to 7.
  - **QOS\_TYPE is dscp** Value ranges from 0 to 63.
  - **QOS\_TYPE is traffic-class** Value ranges from 0 to 7.

### Related Commands

- [policy-map type qos](#)
- [class \(policy-map \(qos\) – FM6000\)](#)

### Example

- These commands configure the policy map to set the CoS field to 7 to data traffic specified by the class map CMAP-1, then assigns that data to traffic class queue 4.

```
switch(config)#policy-map type qos PMAP-1
switch(config-pmap-PMAP-1)#class CMAP-1
switch(config-pmap-c-PMAP-1-CMAP-1)#set cos 7
switch(config-pmap-c-PMAP-1-CMAP-1)#set traffic-class 4
switch(config-pmap-c-PMAP-1-CMAP-1)#
```

## set (policy-map-class (qos) – Helix)

The **set** command specifies traffic resolution methods for traffic defined by its associated class map in its configuration mode policy map class. Three set statements are available for each class:

- **cos** Sets the layer 2 class of service field.
- **dscp** Sets the differentiated services code point value in the type of service (ToS) byte.
- **traffic-class** Sets the traffic class queue for data packets.

Each type of set command can be assigned to a class, allowing for the simultaneous modification of both (cos, dscp) fields and assignment to a traffic class.

The **no set** and **default set** commands remove the specified data action from the class map by deleting the associated **set** command from *running-config*.

|                     |                                                                                                                   |
|---------------------|-------------------------------------------------------------------------------------------------------------------|
| <b>Platform</b>     | Helix                                                                                                             |
| <b>Command Mode</b> | Policy-map-class (qos) configuration<br>accessed through <a href="#">class (policy-map (qos) – Helix)</a> command |

### Command Syntax

```
set QOS_TYPE value
no set QOS_TYPE
default set QOS_TYPE
```

### Parameters

- **QOS\_TYPE** Specifies the data stream resolution method. Valid options include:
  - **cos** Layer 2 class of service field of outbound packet is modified.
  - **dscp** Differentiated services code point value in the ToS byte is modified.
  - **traffic-class** Data stream is assigned to a traffic class queue.
- **value** Specifies the data field value or traffic class queue. Valid data range depends on QOS type.
  - **QOS\_TYPE is cos** Value ranges from 0 to 7.
  - **QOS\_TYPE is dscp** Value ranges from 0 to 63.
  - **QOS\_TYPE is traffic-class** Value ranges from 0 to 7.

### Related Commands

- [policy-map type qos](#)
- [class \(policy-map \(qos\) – Helix\)](#)

### Example

- These commands configure the policy map to set the CoS field to 7 to data traffic specified by the class map CMAP-1, then assigns that data to traffic class queue 4.

```
switch(config)#policy-map type qos PMAP-1
switch(config-pmap-PMAP-1)#class CMAP-1
switch(config-pmap-c-PMAP-1-CMAP-1)#set cos 7
switch(config-pmap-c-PMAP-1-CMAP-1)#set traffic-class 4
switch(config-pmap-c-PMAP-1-CMAP-1)#
```

## set (policy-map-class (qos) – Trident)

The **set** command specifies traffic resolution methods for traffic defined by its associated class map in its configuration mode policy map class. Three set statements are available for each class:

- **cos** Sets the layer 2 class of service field.
- **dscp** Sets the differentiated services code point value in the type of service (ToS) byte.
- **traffic-class** Sets the traffic class queue for data packets.

Each type of set command can be assigned to a class, allowing for the simultaneous modification of both (cos, dscp) fields and assignment to a traffic class.

The **no set** and **default set** commands remove the specified data action from the class map by deleting the associated **set** command from *running-config*.

|                     |                                                                                                                     |
|---------------------|---------------------------------------------------------------------------------------------------------------------|
| <b>Platform</b>     | Trident                                                                                                             |
| <b>Command Mode</b> | Policy-map-class (qos) configuration<br>accessed through <a href="#">class (policy-map (qos) – Trident)</a> command |

### Command Syntax

```
set QOS_TYPE value
no set QOS_TYPE
default set QOS_TYPE
```

### Parameters

- **QOS\_TYPE** Specifies the data stream resolution method. Valid options include:
  - **cos** Layer 2 class of service field of outbound packet is modified.
  - **dscp** Differentiated services code point value in the ToS byte is modified.
  - **traffic-class** Data stream is assigned to a traffic class queue.
- **value** Specifies the data field value or traffic class queue. Valid data range depends on QOS type.
  - **QOS\_TYPE is cos** Value ranges from 0 to 7.
  - **QOS\_TYPE is dscp** Value ranges from 0 to 63.
  - **QOS\_TYPE is traffic-class** Value ranges from 0 to 7.

### Related Commands

- [policy-map type qos](#)
- [class \(policy-map \(qos\) – Trident\)](#)

### Example

- These commands configure the policy map to set the CoS field to 7 to data traffic specified by the class map CMAP-1, then assigns that data to traffic class queue 4.

```
switch(config)#policy-map type qos PMAP-1
switch(config-pmap-PMAP-1)#class CMAP-1
switch(config-pmap-c-PMAP-1-CMAP-1)#set cos 7
switch(config-pmap-c-PMAP-1-CMAP-1)#set traffic-class 4
switch(config-pmap-c-PMAP-1-CMAP-1)#
```

## set (policy-map-class (qos) – Trident II)

The **set** command specifies traffic resolution methods for traffic defined by its associated class map in its configuration mode policy map class. Three set statements are available for each class:

- **cos** Sets the layer 2 class of service field.
- **dscp** Sets the differentiated services code point value in the type of service (ToS) byte.
- **traffic-class** Sets the traffic class queue for data packets.

Each type of set command can be assigned to a class, allowing for the simultaneous modification of both (cos, dscp) fields and assignment to a traffic class.

The **no set** and **default set** commands remove the specified data action from the class map by deleting the associated **set** command from *running-config*.

|                     |                                                                                                                     |
|---------------------|---------------------------------------------------------------------------------------------------------------------|
| <b>Platform</b>     | Trident II                                                                                                          |
| <b>Command Mode</b> | Policy-map-class (qos) configuration<br>accessed through <a href="#">class (policy-map (qos) – Trident)</a> command |

### Command Syntax

```
set QOS_TYPE value
no set QOS_TYPE
default set QOS_TYPE
```

### Parameters

- **QOS\_TYPE** Specifies the data stream resolution method. Valid options include:
  - **cos** Layer 2 class of service field of outbound packet is modified.
  - **dscp** Differentiated services code point value in the ToS byte is modified.
  - **traffic-class** Data stream is assigned to a traffic class queue.
- **value** Specifies the data field value or traffic class queue. Valid data range depends on QOS type.
  - **QOS\_TYPE is cos** Value ranges from 0 to 7.
  - **QOS\_TYPE is dscp** Value ranges from 0 to 63.
  - **QOS\_TYPE is traffic-class** Value ranges from 0 to 7.

### Related Commands

- [policy-map type qos](#)
- [class \(policy-map \(qos\) – Trident\)](#)

### Example

- These commands configure the policy map to set the CoS field to 7 to data traffic specified by the class map CMAP-1, then assigns that data to traffic class queue 4.

```
switch(config)#policy-map type qos PMAP-1
switch(config-pmap-PMAP-1)#class CMAP-1
switch(config-pmap-c-PMAP-1-CMAP-1)#set cos 7
switch(config-pmap-c-PMAP-1-CMAP-1)#set traffic-class 4
switch(config-pmap-c-PMAP-1-CMAP-1)#
```

## set nexthop (policy-map-class – pbr)

The **set nexthop** command specifies the next hop for traffic defined by its associated class map in its configuration mode policy map class.

The **no set nexthop** and **default set nexthop** commands remove the specified action from the class map by deleting the associated **set nexthop** command from *running-config*.

|                     |                                                                                                  |
|---------------------|--------------------------------------------------------------------------------------------------|
| <b>Platform</b>     | Arad, Helix, Trident, Trident-II                                                                 |
| <b>Command Mode</b> | Policy-map-class (pbr) configuration<br>accessed through <b>class (policy-map (pbr))</b> command |

### Command Syntax

```
set nexthop [recursive] NH-addr_1 [NH-addr_2] ... [NH-addr_n]
no set nexthop [recursive]
default set nexthop [recursive]
```

### Parameters

- **recursive** enables recursive next hop resolution.
- *NH\_addr* IP address of next hop. If multiple addresses are entered, they are treated as an ECMP group.

### Related Commands

- **policy-map type pbr**
- **class (policy-map (pbr))**

### Example

- These commands configure the policy map PMAP1 to set the next hop to 192.168.5.3 for traffic defined by class map CMAP1.

```
switch(config)#policy-map type pbr PMAP1
switch(config-pmap-PMAP1)#class CMAP1
switch(config-pmap-c-PMAP1-CMAP1)#set nexthop 192.168.5.3
switch(config-pmap-c-PMAP1-CMAP1)#
```



## shape (policy-map-class (control-plane) – Arad)

The **shape** command specifies the maximum bandwidth for traffic filtered by the configuration mode policy map class.

The **no shape** and **default shape** commands remove the maximum bandwidth restriction for the configuration mode class by deleting the corresponding **bandwidth** command from *running-config*.

|                     |                                                                                                                              |
|---------------------|------------------------------------------------------------------------------------------------------------------------------|
| <b>Platform</b>     | Arad                                                                                                                         |
| <b>Command Mode</b> | Policy-map-class (control plane) configuration<br>accessed through <a href="#">class (policy-map (control-plane) – Arad)</a> |

### Command Syntax

```
shape kbps kbits
no shape
default shape
```

### Parameters

- kbits* Maximum data rate (kbps per second). Value ranges from 1 to 10000000.

### Related Commands

- [class \(policy-map \(control-plane\) – Arad\)](#) places the switch in policy-map-class (control plane) configuration mode.
- [bandwidth \(policy-map-class \(control-plane\) – Arad\)](#) specifies the minimum bandwidth for traffic defined by its associated class map in its configuration mode policy map class.

### Static Classes Default Shape

Arad platform switches define these default shapes for static classes:

|                           |          |                              |      |
|---------------------------|----------|------------------------------|------|
| • copp-system-bgp         | 2500     | • copp-system-l3lpmoverflow  | 2500 |
| • copp-system-bpdu        | 2500     | • copp-system-l3slowpath     | 2500 |
| • copp-system-default     | 2500     | • copp-system-l3ttl1         | 2500 |
| • copp-system-ipbroadcast | 2500     | • copp-system-lacp           | 2500 |
| • copp-system-ipmc        | 2500     | • copp-system-linklocal      | 2500 |
| • copp-system-ipmcmiss    | 2500     | • copp-system-lldp           | 2500 |
| • copp-system-ipunicast   | NO LIMIT | • copp-system-mlag           | 2500 |
| • copp-system-l2broadcast | 2500     | • copp-system-multicastsnoop | 2500 |
| • copp-system-l2unicast   | NO LIMIT | • copp-system-Ospfisis       | 2500 |
| • copp-system-l3destmiss  | 2500     | • copp-system-sflow          | 2500 |

### Example

- These commands configure the maximum bandwidth of 2000 kbps for data traffic specified by the class map copp-system-lldp of the default control-plane policy map.

```
switch(config)#policy-map type control-plane copp-system-policy
switch(config-pmap-copp-system-policy)#class copp-system-lldp
switch(config-pmap-c-copp-system-policy-copp-system-lldp)#shape kbps 2000
switch(config-pmap-c-copp-system-policy-copp-system-lldp)#exit
switch(config-pmap-copp-system-policy)#exit
switch(config)#show policy-map interface control-plane copp-system-policy
Service-policy input: copp-system-policy
<-----OUTPUT OMITTED FROM EXAMPLE----->
```

```
Class-map: copp-system-lldp (match-any)
 shape : 200 kbps
 bandwidth : 250 kbps
 Out Packets : 0
 Drop Packets : 0
```

<-----OUTPUT OMITTED FROM EXAMPLE----->

```
switch(config)#
```

## shape (policy-map-class (control-plane) – FM6000)

The **shape** command specifies the maximum bandwidth for traffic filtered by the configuration mode policy map class.

The **no shape** and **default shape** commands remove the maximum bandwidth restriction for the configuration mode class by deleting the corresponding **bandwidth** command from *running-config*.

|                     |                                                                                                                                |
|---------------------|--------------------------------------------------------------------------------------------------------------------------------|
| <b>Platform</b>     | FM6000                                                                                                                         |
| <b>Command Mode</b> | Policy-map-class (control plane) configuration<br>accessed through <a href="#">class (policy-map (control-plane) – FM6000)</a> |

### Command Syntax

```
shape pps packets
no shape
default shape
```

### Parameters

- pps* Minimum data rate (packets per second). Value ranges from 1 to 100000.

### Related Commands

- [class \(policy-map \(control-plane\) – FM6000\)](#) places the switch in policy-map-class (control plane) configuration mode.
- [bandwidth \(policy-map-class \(control-plane\) – FM6000\)](#) specifies the minimum bandwidth for traffic defined by its associated class map in its configuration mode policy map class.

### Static Classes Default Shape

FM6000 platform switches define these default shapes for static classes:

|                        |       |                             |       |
|------------------------|-------|-----------------------------|-------|
| • copp-system-arp      | 10000 | • copp-system-l3slowpath    | 10000 |
| • copp-system-default  | 8000  | • copp-system-pim-ptp       | 10000 |
| • copp-system-ipmcrsvd | 10000 | • copp-system-ospf-isis     | 10000 |
| • copp-system-ipmcmiss | 10000 | • copp-system-selfip        | 5000  |
| • copp-system-igmp     | 10000 | • copp-system-selfip-tc6to7 | 5000  |
| • copp-system-l2rsvd   | 10000 | • copp-system-sflow         | 25000 |

### Example

- These commands configure the maximum bandwidth of 5000 packets per second for data traffic specified by the class map PMAP-1 in the policy map named copp-system-policy.

```
switch(config)#policy-map type control-plane copp-system-policy
switch(config-pmap-copp-system-policy)#class PMAP-1
switch(config-pmap-c-copp-system-policy-PMAP-1)#shape pps 5000
switch(config-pmap-c-copp-system-policy-PMAP-1)#
```

## shape (policy-map-class (control-plane) – Helix)

The **shape** command specifies the maximum bandwidth for traffic filtered by the configuration mode policy map class.

The **no shape** and **default shape** commands remove the maximum bandwidth restriction for the configuration mode class by deleting the corresponding **bandwidth** command from *running-config*.

|                     |                                                                                                                               |
|---------------------|-------------------------------------------------------------------------------------------------------------------------------|
| <b>Platform</b>     | Helix                                                                                                                         |
| <b>Command Mode</b> | Policy-map-class (control plane) configuration<br>accessed through <a href="#">class (policy-map (control-plane) – Helix)</a> |

### Command Syntax

```
shape pps packets
no shape
default shape
```

### Parameters

- pps* Minimum data rate (packets per second). Value ranges from 1 to 100000.

### Static Classes Default Shape

Trident platform switches define these default shapes for static classes:

|                           |       |                             |       |
|---------------------------|-------|-----------------------------|-------|
| • copp-system-aclog       | 10000 | • copp-system-l3ttl1        | 10000 |
| • copp-system-arp         | 10000 | • copp-system-lacp          | 5000  |
| • copp-system-arpresolver | 10000 | • copp-system-lldp          | 10000 |
| • copp-system-bfd         | 10000 | • copp-system-mlag          | 5000  |
| • copp-system-bgp         | 5000  | • copp-system-Ospfisis      | 10000 |
| • copp-system-bpdu        | 5000  | • copp-system-selfip        | 5000  |
| • copp-system-default     | 8000  | • copp-system-selfip-tc6to7 | 5000  |
| • copp-system-glean       | 10000 | • copp-system-sflow         | 25024 |
| • copp-system-igmp        | 10000 | • copp-system-tc3to5        | 10000 |
| • copp-system-ipmcmiss    | 10000 | • copp-system-tc6to7        | 10000 |
| • copp-system-ipmcsvd     | 10000 | • copp-system-urm           | 10000 |
| • copp-system-l3destmiss  | 10000 | • copp-system-vrrp          | 5000  |
| • copp-system-l3slowpath  | 10000 |                             |       |

### Related Commands

- [class \(policy-map \(control-plane\) – Helix\)](#) places the switch in policy-map-class (control plane) configuration mode.
- [bandwidth \(policy-map-class \(control-plane\) – Helix\)](#) specifies the minimum bandwidth for traffic defined by its associated class map in its configuration mode policy map class.

**Example**

- These commands configure the maximum bandwidth of 5000 packets per second for data traffic specified by the copp-system-lldp of the default control-plane policy map

```
switch(config)#policy-map type control-plan copp-system-policy
switch(config-pmap-copp-system-policy)#class copp-system-lldp
switch(config-pmap-c-copp-system-policy-copp-system-lldp)#shape pps 5000
switch(config-pmap-c-copp-system-policy-copp-system-lldp)#exit
switch(config-pmap-copp-system-policy)#exit
switch(config)#show policy-map interface control-plane copp-system-policy
Service-policy input: copp-system-policy
<-----OUTPUT OMITTED FROM EXAMPLE----->
 Class-map: copp-system-lldp (match-any)
 shape : 5000 pps
 bandwidth : 500 pps
 Out Packets : 305961
 Drop Packets : 0
<-----OUTPUT OMITTED FROM EXAMPLE----->
switch(config)#
```

## shape (policy-map-class (control-plane) – Petra)

The **shape** command specifies the maximum bandwidth for traffic filtered by the configuration mode policy map class.

The **no shape** and **default shape** commands remove the maximum bandwidth restriction for the configuration mode class by deleting the corresponding **bandwidth** command from *running-config*.

|                     |                                                                                                                               |
|---------------------|-------------------------------------------------------------------------------------------------------------------------------|
| <b>Platform</b>     | Petra                                                                                                                         |
| <b>Command Mode</b> | Policy-map-class (control plane) configuration<br>accessed through <a href="#">class (policy-map (control-plane) – Petra)</a> |

### Command Syntax

```
shape kbps kbits
no shape
default shape
```

### Parameters

- kbits* Maximum data rate (kbps per second). Value ranges from 1 to 10000000.

### Related Commands

- [class \(policy-map \(control-plane\) – Petra\)](#) places the switch in policy-map-class (control plane) configuration mode.
- [bandwidth \(policy-map-class \(control-plane\) – Petra\)](#) specifies the minimum bandwidth for traffic defined by its associated class map in its configuration mode policy map class.

### Static Classes Default Shape

Petra platform switches define these default shapes for static classes:

|                           |          |                           |      |
|---------------------------|----------|---------------------------|------|
| • copp-system-bpdu        | 2500     | • copp-system-l3destmiss  | 2500 |
| • copp-system-default     | 2500     | • copp-system-l3slowpath  | 2500 |
| • copp-system-igmp        | 2500     | • copp-system-l3ttl0      | 2500 |
| • copp-system-ipbroadcast | 2500     | • copp-system-l3ttl1      | 2500 |
| • copp-system-ipmc        | 2500     | • copp-system-lacp        | 2500 |
| • copp-system-ipmcmiss    | 2500     | • copp-system-lldp        | 2500 |
| • copp-system-ipmcsvd     | 2500     | • copp-system-unicast-arp | 2500 |
| • copp-system-ipunicast   | No Limit |                           |      |

### Guidelines

Petra does not support all discrete rate values. When a specified discrete value is not supported, the switch converts the rate to the next highest discrete value that it supports. The **show** commands displays the converted rate and not the user configured rate.

**Example**

- These commands configure the maximum bandwidth of 2000 kbps for data traffic specified by the class map copp-system-lldp of the default control-plane policy map. Because the switch does not support the discrete value of 2000 kbps, it converts the bandwidth up to 2115 kbps.

```
switch(config)#policy-map type control-plane copp-system-policy
switch(config-pmap-copp-system-policy)#class copp-system-lldp
switch(config-pmap-c-copp-system-policy-copp-system-lldp)#shape kbps 2000
switch(config-pmap-c-copp-system-policy-copp-system-lldp)#exit
switch(config-pmap-copp-system-policy)#exit
switch(config)#show policy-map interface control-plane copp-system-policy
Service-policy input: copp-system-policy
<-----OUTPUT OMITTED FROM EXAMPLE----->
```

```
Class-map: copp-system-lldp (match-any)
 shape : 2115 kbps
 bandwidth : 325 kbps
 Out Packets : 0
 Drop Packets : 0
```

<-----OUTPUT OMITTED FROM EXAMPLE----->

```
switch(config)#
```

## shape (policy-map-class (control-plane) – Trident)

The **shape** command specifies the maximum bandwidth for traffic filtered by the configuration mode policy map class.

The **no shape** and **default shape** commands remove the maximum bandwidth restriction for the configuration mode class by deleting the corresponding **bandwidth** command from *running-config*.

|                     |                                                                                                                                                |
|---------------------|------------------------------------------------------------------------------------------------------------------------------------------------|
| <b>Platform</b>     | Trident                                                                                                                                        |
| <b>Command Mode</b> | Policy-map-class (control plane) configuration<br>accessed through <a href="#">class (policy-map (control-plane) – Trident and Trident-II)</a> |

### Command Syntax

```
shape pps packets
no shape
default shape
```

### Parameters

- pps** Minimum data rate (packets per second). Value ranges from 1 to 100000.

### Static Classes Default Shape

Trident platform switches define these default shapes for static classes:

|                           |       |                             |       |
|---------------------------|-------|-----------------------------|-------|
| • copp-system-arp         | 10000 | • copp-system-lldp          | 10000 |
| • copp-system-arpresolver | 10000 | • copp-system-l3destmiss    | 10000 |
| • copp-system-bpdu        | 5000  | • copp-system-l3slowpath    | 10000 |
| • copp-system-default     | 8000  | • copp-system-l3ttl1        | 10000 |
| • copp-system-glean       | 10000 | • copp-system-selfip        | 5000  |
| • copp-system-igmp        | 10000 | • copp-system-selfip-tc6to7 | 5000  |
| • copp-system-ipmcmis     | 10000 | • copp-system-sflow         | 25000 |
| • copp-system-ipmcsvd     | 10000 | • copp-system-tc3to5        | 10000 |
| • copp-system-lacp        | 5000  | • copp-system-tc6to7        | 10000 |

### Related Commands

- [class \(policy-map \(control-plane\) – Trident and Trident-II\)](#) places the switch in policy-map-class (control plane) configuration mode.
- [bandwidth \(policy-map-class \(control-plane\) – Trident\)](#) specifies the minimum bandwidth for traffic defined by its associated class map in its configuration mode policy map class.

### Example

- These commands configure the maximum bandwidth of 5000 packets per second for data traffic specified by the class map PMAP-1 in the policy map named copp-system-policy.

```
switch(config)#policy-map type control-plane copp-system-policy
switch(config-pmap-copp-system-policy)#class PMAP-1
switch(config-pmap-c-copp-system-policy-PMAP-1)#shape pps 5000
switch(config-pmap-c-copp-system-policy-PMAP-1)#
```



## shape (policy-map-class (control-plane) – Trident-II)

The **shape** command specifies the maximum bandwidth for traffic filtered by the configuration mode policy map class.

The **no shape** and **default shape** commands remove the maximum bandwidth restriction for the configuration mode class by deleting the corresponding **bandwidth** command from *running-config*.

|                     |                                                                                                                                    |
|---------------------|------------------------------------------------------------------------------------------------------------------------------------|
| <b>Platform</b>     | Trident-II                                                                                                                         |
| <b>Command Mode</b> | Policy-map-class (control plane) configuration<br>accessed through <a href="#">class (policy-map (control-plane) – Trident-II)</a> |

### Command Syntax

```
shape pps packets
no shape
default shape
```

### Parameters

- pps* Minimum data rate (packets per second). Value ranges from 1 to 100000.

### Static Classes Default Shape

Trident-II platform switches define these default shapes for static classes:

|                           |       |                             |       |
|---------------------------|-------|-----------------------------|-------|
| • copp-system-aclog       | 10000 | • copp-system-l3slowpath    | 10000 |
| • copp-system-arp         | 10000 | • copp-system-l3ttl1        | 10000 |
| • copp-system-arpresolver | 10000 | • copp-system-lacp          | 5000  |
| • copp-system-bfd         | 10000 | • copp-system-lldp          | 10000 |
| • copp-system-bgp         | 5000  | • copp-system-mlag          | 5000  |
| • copp-system-bpdu        | 5000  | • copp-system-selfip        | 5000  |
| • copp-system-default     | 8000  | • copp-system-selfip-tc6to7 | 5000  |
| • copp-system-glean       | 10000 | • copp-system-sflow         | 25024 |
| • copp-system-igmp        | 10000 | • copp-system-tc3to5        | 10000 |
| • copp-system-ipmcmiss    | 10000 | • copp-system-tc6to7        | 10000 |
| • copp-system-ipmcsvd     | 10000 | • copp-system-urm           | 10000 |
| • copp-system-l3destmiss  | 10000 |                             |       |

### Related Commands

- [class \(policy-map \(control-plane\) – Trident-II\)](#) places the switch in policy-map-class (control plane) configuration mode.
- [bandwidth \(policy-map-class \(control-plane\) – Trident-II\)](#) specifies the minimum bandwidth for traffic defined by its associated class map in its configuration mode policy map class.

### Example

- These commands configure the maximum bandwidth of 5000 packets per second for data traffic specified by the copp-system-lldp of the default control-plane policy map

```
switch(config)#policy-map type control-plan copp-system-policy
switch(config-pmap-copp-system-policy)#class copp-system-lldp
switch(config-pmap-c-copp-system-policy-copp-system-lldp)#shape pps 5000
switch(config-pmap-c-copp-system-policy-copp-system-lldp)#exit
switch(config-pmap-copp-system-policy)#exit
switch(config)#show policy-map interface control-plane copp-system-policy
Service-policy input: copp-system-policy
<-----OUTPUT OMITTED FROM EXAMPLE----->
 Class-map: copp-system-lldp (match-any)
 shape : 5000 pps
 bandwidth : 500 pps
 Out Packets : 305961
 Drop Packets : 0
<-----OUTPUT OMITTED FROM EXAMPLE----->
switch(config)#
```

## show class-map type control-plane

The **show class-map** command displays contents of available control-plane class maps. Control-plane class maps can be added to the copp-system-policy policy map. Control-plane class maps can be static class maps defined by the system or dynamic maps created in class-map-configuration mode.

Dynamic class maps are composed of statements that match IPv4 access control lists. Static class maps are defined by the switch and cannot be altered.

|                     |                                    |
|---------------------|------------------------------------|
| <b>Platform</b>     | FM6000, Helix, Trident, Trident-II |
| <b>Command Mode</b> | EXEC                               |

### Command Syntax

```
show class-map type control-plane [MAP_NAME]
```

### Parameters

- **MAP\_NAME** Name of class map displayed by the command. Options include:
  - **<no parameter>** Command displays all control plane class maps.
  - **name\_text** Command displays specified control-plane class maps.

**show class-map** command displays QoS class maps.

### Related Commands

- [show class-map type qos](#) displays control plane class maps.

### Example

- This command displays all control plane class maps.
- This command displays the available control plane class maps.

```
switch>show class-map type control-plane
Class-map: CM-CP1 (match-any)
 Match: ip access-group name LIST-CP1
Class-map: copp-system-acllog (match-any)
Class-map: copp-system-arp (match-any)
Class-map: copp-system-arpresolver (match-any)
Class-map: copp-system-bpdu (match-any)
Class-map: copp-system-glean (match-any)
Class-map: copp-system-igmp (match-any)
Class-map: copp-system-ipmcmis (match-any)
Class-map: copp-system-ipmcrsvd (match-any)
Class-map: copp-system-l3destmiss (match-any)
Class-map: copp-system-l3slowpath (match-any)
Class-map: copp-system-l3ttl1 (match-any)
Class-map: copp-system-lacp (match-any)
Class-map: copp-system-lldp (match-any)
Class-map: copp-system-selfip (match-any)
Class-map: copp-system-selfip-tc6to7 (match-any)
Class-map: copp-system-sflow (match-any)
Class-map: copp-system-tc3to5 (match-any)
Class-map: copp-system-tc6to7 (match-any)
switch>
```

## show class-map type pbr

The **show class-map** command displays contents of all available Policy-Based Routing (PBR) class maps, or of a specified PBR class map. PBR class maps are used by PBR policy maps. PBR class maps are dynamic maps that are created in class-map-configuration mode. Dynamic class maps are composed of statements that match IPv4 or IPv6 access control lists.

|                     |                                  |
|---------------------|----------------------------------|
| <b>Platform</b>     | Arad, Helix, Trident, Trident-II |
| <b>Command Mode</b> | EXEC                             |

### Command Syntax

```
show class-map type pbr [map_name]
```

### Parameters

- *map\_name* Name of class map displayed by the command. If no parameter is entered, command show all available PBR class maps.

### Related Commands

- [show policy-map type pbr](#) displays PBR policy maps.

### Example

- This command displays the contents of the PBR class map CMAP1.

```
switch>show class-map type pbr CMAP1
Class-map: CMAP1 (match-any)
 Match: 10 ip access-group PBRgroup1
 Match: 20 ip access-group PBRgroup2
 Match: 30 ip access-group PBRgroup3
switch>
```

## show class-map type qos

The **show class-map** command displays contents of all available QoS class maps. QoS class maps are used by QoS policy maps. QoS class maps are dynamic maps that are created in class-map-configuration mode. Dynamic class maps are composed of statements that match IPv4 or IPv6 access control lists.

|                     |                                    |
|---------------------|------------------------------------|
| <b>Platform</b>     | FM6000, Helix, Trident, Trident-II |
| <b>Command Mode</b> | EXEC                               |

### Command Syntax

```
show class-map [type qos] [MAP_NAME]
```

### Parameters

- **MAP\_NAME** Name of class map displayed by the command.
    - <no parameter> Command displays all QoS class maps.
    - *name\_text* Command displays specified QoS class maps.
- show class-map** and **show class-map type qos** are identical commands.

### Related Commands

- [show class-map type control-plane](#) displays control plane class maps.

### Example

- This command displays the available QoS class maps.

```
switch>show class-map type qos
Class-map: CM-Q1 (match-any)
 Match: ipv6 access-group name LIST-1
Class-map: CM-Q2 (match-any)
 Match: ip access-group name LIST-2
switch>
```

## show policy-map type control-plane

The **show policy-map control-plane** command displays contents of control plane policy maps. Control-plane policy maps are applied to the control plane; copp-system-policy is the only supported policy map.

Command options filter the output to display contents of all policy maps, contents of a specified policy map, or contents of a single class map within a specified policy map.

|                     |      |
|---------------------|------|
| <b>Platform</b>     | all  |
| <b>Command Mode</b> | EXEC |

### Command Syntax

```
show policy-map type control-plane copp-system-policy [CMAP_NAME]
```

### Parameters

- **CMAP\_NAME** Name of class map displayed by the command.
  - <no parameter> Command displays all class maps in specified policy map.
  - *class\_name* Command displays specified class map.

### Example

- This command displays the contents of the copp-system-bpdu class map in the copp-system-policy policy maps.

```
switch>show policy-map type control-plane copp-system-policy class copp-system-bpdu
 Class-map: copp-system-bpdu (match-any)
 shape : 5000 pps
 bandwidth : 5000 pps

switch>
```

## show policy-map type pbr

The **show policy-map pbr** command displays contents of Policy-Based Routing (PBR) policy maps. PBR policy maps are applied to Ethernet interfaces, port channel interfaces or switch virtual interfaces (SVIs).

Command options filter the output to either display contents of all policy maps, contents of a specified policy map, or summary contents of all or a specified policy map.

|                     |                                  |
|---------------------|----------------------------------|
| <b>Platform</b>     | Arad, Helix, Trident, Trident-II |
| <b>Command Mode</b> | EXEC                             |

### Command Syntax

```
show policy-map type pbr [PMAP_NAME] [DATA_LEVEL]
```

### Parameters

- **PMAP\_NAME** Name of policy map displayed by the command.
  - **<no parameter>** Command displays all policy maps.
  - **policy\_map** Command displays specified policy map.
- **DATA\_LEVEL** Type of information the command displays. Values include:
  - **<no parameter>** Command displays all class maps in specified policy map.
  - **summary** Command displays summary data for the specified policy map.

### Example

- This command displays the contents of all PBR policy maps in *running-config*.

```
switch#show policy-map type pbr
Service policy PMAP1
 Configured on:
 Applied on:
 10: Class-map: CMAP1 (match-any)
 Match: 10 ip access-group PBRgroup1
 Match: 20 ip access-group PBRgroup2
 Match: 30 ip access-group PBRgroup3
 Configured actions: set nexthop 172.16.10.12
 20: Class-map: CMAP2 (match-any)
 Match: 10 ip access-group PBRgroup1
 Match: 10 ip access-group PBRgroup4
 Match: 20 ip access-group PBRgroup5
 Configured actions: set nexthop 192.168.15.15
switch#
```

## show policy-map type qos

The **show policy-map qos** command displays contents of QoS policy maps. QoS policy maps are applied to Ethernet or port channel interfaces.

Command options filter the output to either display contents of all policy maps, contents of a specified policy map, or contents of a single class map within a specified policy map.

|                     |                        |
|---------------------|------------------------|
| <b>Platform</b>     | FM6000, Helix, Trident |
| <b>Command Mode</b> | EXEC                   |

### Command Syntax

```
show policy-map [type qos] [PMAP_NAME [CMAP_NAME]]
```

### Parameters

- **PMPMAP\_NAME** Name of policy map displayed by the command.
  - <no parameter> Command displays all policy maps.
  - *policy\_map* Command displays specified policy map.
- **CMPMAP\_NAME** Name of class map displayed by the command. This option is available only when the command includes a policy map name.
  - <no parameter> Command displays all class maps in specified policy map.
  - *class\_name* Command displays specified class map.

### Example

- This command displays the contents of all QoS policy maps in *running-config*.

```
switch#show policy-map type qos
Service-policy input: PMAP-1
 Hardware programming status: Successful

 Class-map: xeter (match-any)
 Match: ip access-group name LIST-1
 set cos 6

 Class-map: class-default (match-any)

Service-policy PMAP-2

 Class-map: class-default (match-any)

switch#
```



## show policy-map type qos counters

The **show policy-map counters** command displays the quantity of packets that are filtered by the ACLs that comprise a specified QoS policy map.

|                     |                        |
|---------------------|------------------------|
| <b>Platform</b>     | FM6000, Helix, Trident |
| <b>Command Mode</b> | EXEC                   |

### Command Syntax

```
show policy-map [type qos] pmap_name [TRAFFIC] counters [INFO_LEVEL]
```

### Parameters

- *pmap\_name* Name of policy map displayed by the command.
- **TRAFFIC** Filters policy maps by the traffic they manage. Options include:
  - <no parameter> Policy maps that manage interface's ingress traffic (same as **input** option).
  - **input** Policy maps that manage interface's ingress traffic.
- **INFO\_LEVEL** amount of information that is displayed. Options include:
  - <no parameter> displays summarized information about the policy map.
  - **detail** displays detailed policy map information.

## show policy-map interface control-plane

The **show policy-map interface control-plane** command displays contents of the control-plane policy map. Control-plane policy maps are applied to the control plane. copp-system-policy is the only supported policy map.

|                     |      |
|---------------------|------|
| <b>Platform</b>     | all  |
| <b>Command Mode</b> | EXEC |

### Command Syntax

```
show policy-map interface control-plane copp-system-policy
```

### Example

- This command displays the contents and throughput of the policy map applied to the control plane.

```
switch>show policy-map interface control-plane copp-system-policy
Service-policy input: copp-system-policy
 Number of units programmed: 1
 Hardware programming status: Successful

 Class-map: copp-system-bpdu (match-any)
 shape : 5000 pps
 bandwidth : 5000 pps
 Out Packets : 2
 Drop Packets : 0

 Class-map: copp-system-lacp (match-any)
 shape : 5000 pps
 bandwidth : 5000 pps
 Out Packets : 0
 Drop Packets : 0
<-----OUTPUT OMITTED FROM EXAMPLE----->

switch>
```

## show policy-map interface type qos

The **show policy-map interface** command displays contents of the policy maps applied to specified interfaces or to the control plane.

|                     |                                    |
|---------------------|------------------------------------|
| <b>Platform</b>     | FM6000, Helix, Trident, Trident-II |
| <b>Command Mode</b> | EXEC                               |

### Command Syntax

```
show policy-map interface INTERFACE_NAME [type qos] [TRAFFIC]
```

### Parameters

- **INTERFACE\_NAME** Filters policy map list by interfaces. Options include:
  - **ethernet** *e\_range* Ethernet ports for which command displays policy maps.
  - **port-channel** *p\_range* Port channels for which command displays policy maps.
- **TRAFFIC** Filters policy maps by the traffic they manage. Options include:
  - **<no parameter>** Policy maps that manage interface's ingress traffic (same as **input** option).
  - **input** Policy maps that manage interface's ingress traffic.

### Example

- This command displays the policy maps applied to Ethernet interfaces 7 and 8.

```
switch#show policy-map interface ethernet 7-8
Service-policy input: PMAP-1
 Hardware programming status: Successful

 Class-map: cmap-1 (match-any)
 Match: ip access-group name LIST-2
 set cos 6

 Class-map: class-default (match-any)

Service-policy input: PMAP-2
 Hardware programming status: Successful

 Class-map: cmap-2 (match-any)
 Match: ip access-group name LIST-2
 set dscp 10

 Class-map: class-default (match-any)

switch#
```

## show policy-map interface type qos counters

The **show policy-map interface** command displays the quantity of packets that are filtered by ACLs applied to an interface.

**Platform** FM6000, Helix, Trident  
**Command Mode** EXEC

### Command Syntax

```
show policy-map [INTERFACE_NAME] [type qos] [TRAFFIC] counters
```

### Parameters

- **INTERFACE\_NAME** Filters policy map list by interfaces. Options include:
  - <no parameter> Displays data for all configured interfaces.
  - **interface ethernet** *e\_range* Ethernet ports for which command displays policy maps.
  - **interface port-channel** *p\_range* Port channels for which command displays policy maps.
- **TRAFFIC** Filters policy maps by the traffic they manage. Options include:
  - <no parameter> Policy maps that manage interface's ingress traffic (same as **input** option).
  - **input** Policy maps that manage interface's ingress traffic.

### Example

- This command displays the policy maps applied to Ethernet interfaces 7 and 8.

```
switch#show policy-map interface ethernet 7-8
Service-policy input: PMAP-1
 Hardware programming status: Successful

 Class-map: cmap-1 (match-any)
 Match: ip access-group name LIST-2
 set cos 6

 Class-map: class-default (match-any)

Service-policy input: PMAP-2
 Hardware programming status: Successful

 Class-map: cmap-2 (match-any)
 Match: ip access-group name LIST-2
 set dscp 10

 Class-map: class-default (match-any)

switch#
```

## IPv4

---

Arista switches support Internet Protocol version 4 (IPv4) and Internet Protocol version 6 (IPv6) for routing packets across network boundaries. This chapter describes Arista's implementation of IPv4 and includes these sections:

- [Section 23.1: IPv4 Addressing](#)
- [Section 23.2: IPv4 Routing](#)
- [Section 23.3: Route Management](#)
- [Section 23.4: DHCP Relay for IPv4](#)
- [Section 23.5: IP NAT](#)
- [Section 23.6: IPv4 Command Descriptions](#)

### 23.1 IPv4 Addressing

Each IPv4 network device is assigned a 32-bit IP address that identifies its network location. These sections describe IPv4 address formats, data structures, configuration tasks, and display options:

- [Section 23.1.1: IPv4 Address Formats](#)
- [Section 23.1.2: IPv4 Address Configuration](#)
- [Section 23.1.3: Address Resolution Protocol \(ARP\)](#)
- [Section 23.2.4: Viewing IPv4 Routes and Network Components](#)

#### 23.1.1 IPv4 Address Formats

IPv4 addresses are composed of 32 bits, expressed in dotted decimal notation by four decimal numbers, each ranging from 0 to 255. A subnet is identified by an IP address and an address space defined by a routing prefix. The switch supports the following subnet formats:

- **IP address and subnet mask:** The subnet mask is a 32-bit number (dotted decimal notation) that specifies the subnet address space. The subnet address space is calculated by performing an AND operation between the IP address and subnet mask.
- **IP address and wildcard mask:** The wildcard mask is a 32-bit number (dotted decimal notation) that specifies the subnet address space. Wildcard masks differ from subnet masks in that the bits are inverted. Some commands use wildcard masks instead of subnet masks.
- **CIDR notation:** CIDR notation specifies the scope of the subnet space by using a decimal number to identify the number of leading ones in the routing prefix. When referring to wildcard notation, CIDR notation specifies the number of leading zeros in the routing prefix.

**Example**

- These subnets (subnet mask and CIDR notation) are calculated identically:

```
10.24.154.13 255.255.255.0
10.24.154.13/24
```

The defined space includes all addresses between **10.24.154.0** and **10.24.154.255**.

- These subnets (wildcard mask and CIDR notation) are calculated identically:

```
124.17.3.142 0.0.0.15
124.17.3.142/28
```

The defined space includes all addresses between **124.17.3.128** and **124.17.3.143**.

## 23.1.2 IPv4 Address Configuration

**Assigning an IPv4 Address to an Interface**

The **ip address** command specifies the IPv4 address of an interface and the mask for the subnet to which the interface is connected.

**Example**

- These commands configure an IPv4 address with subnet mask for VLAN 200:

```
switch(config)#interface vlan 200
switch(config-if-Vl200)#ip address 10.0.0.1/24
switch(config-if-Vl200)#
```

## 23.1.3 Address Resolution Protocol (ARP)

Address Resolution Protocol (ARP) is a protocol that maps IP addresses to MAC addresses that local network devices recognize. The ARP cache is a table that stores the correlated addresses of the devices for which the router facilitates data transmissions.

After receiving a packet, routers use ARP to find the MAC address of the device assigned to the packet's destination IP address. If the ARP cache contains both addresses, the router sends the packet to the specified port. If the ARP cache does not contain the addresses, ARP broadcasts a request packet to all devices in the subnet. The device at the requested IP address responds and provides its MAC address. ARP updates the ARP cache with a dynamic entry and forwards the packet to the responding device. Static ARP entries can also be added to the cache through the CLI.

Proxy ARP is an ARP variant. A network device (proxy) responds to ARP requests for network addresses on a different network with its MAC address. Traffic to the destination is directed to the proxy device which then routes the traffic toward the ultimate destination.

**Configuring ARP**

The switch uses ARP cache entries to correlate 32-bit IP addresses to 48-bit hardware addresses. The **arp timeout** command specifies the duration of dynamic address entries in the Address Resolution Protocol (ARP) cache for addresses learned through the layer 3 interface. The default duration is 14400 seconds (four hours).

Static ARP entries never time out and must be removed from the table manually.

**Example**

- This command specifies an ARP cache duration of 7200 seconds (two hours) for dynamic addresses added to the ARP cache that were learned through VLAN 200.

```
switch(config)#interface vlan 200
switch(config-if-Vl200)#arp timeout 7200
switch(config-if-Vl200)#show active
interface Vlan200
 arp timeout 7200
switch(config-if-Vl200)#
```

The **arp** command adds a static entry to an Address Resolution Protocol (ARP) cache.

**Example**

- This command adds a static entry to the ARP cache in the default VRF.

```
switch(config)#arp 172.22.30.52 0025.900e.c63c arpa
switch(config)#
```

**Displaying ARP Entries**

The **show ip arp** command displays ARP cache entries that map an IP address to a corresponding MAC address. The table displays addresses by their host names when the command includes the *resolve* argument.

**Example**

- This command displays ARP cache entries that map MAC addresses to IPv4 addresses.

```
switch>show ip arp
Address Age (min) Hardware Addr Interface
172.25.0.2 0 004c.6211.021e Vlan101, Port-Channel2
172.22.0.1 0 004c.6214.3699 Vlan1000, Port-Channel1
172.22.0.2 0 004c.6219.a0f3 Vlan1000, Port-Channel1
172.22.0.3 0 0045.4942.a32c Vlan1000, Ethernet33
172.22.0.5 0 f012.3118.c09d Vlan1000, Port-Channel1
172.22.0.6 0 00e1.d11a.a1eb Vlan1000, Ethernet5
172.22.0.7 0 004f.e320.cd23 Vlan1000, Ethernet6
172.22.0.8 0 0032.48da.f9d9 Vlan1000, Ethernet37
172.22.0.9 0 0018.910a.1fc5 Vlan1000, Ethernet29
172.22.0.11 0 0056.cbe9.8510 Vlan1000, Ethernet26
switch>
```

- This command displays ARP cache entries that map MAC addresses to IPv4 addresses. Host names assigned to IP addresses are displayed in place of the address.

```
switch>show ip arp resolve
Address Age (min) Hardware Addr Interface
green-vl101.new 0 004c.6211.021e Vlan101, Port-Channel2
172.22.0.1 0 004c.6214.3699 Vlan1000, Port-Channel1
orange-vl1000.n 0 004c.6219.a0f3 Vlan1000, Port-Channel1
172.22.0.3 0 0045.4942.a32c Vlan1000, Ethernet33
purple.newcompa 0 f012.3118.c09d Vlan1000, Port-Channel1
pink.newcompa 0 00e1.d11a.a1eb Vlan1000, Ethernet5
yellow.newcompa 0 004f.e320.cd23 Vlan1000, Ethernet6
172.22.0.8 0 0032.48da.f9d9 Vlan1000, Ethernet37
royalblue.newco 0 0018.910a.1fc5 Vlan1000, Ethernet29
172.22.0.11 0 0056.cbe9.8510 Vlan1000, Ethernet26
switch>
```

## 23.2 IPv4 Routing

Internet Protocol version 4 (IPv4) is a communications protocol used for relaying network packets across a set of connected networks using the Internet Protocol suite. Routing transmits network layer data packets over connected independent subnets. Each subnet is assigned an IP address range and each device on the subnet is assigned an IP address from that range. The connected subnets have IP address ranges that do not overlap.

A router is a network device that connects multiple subnets. Routers forward inbound packets to the subnet whose address range includes the packets' destination address. IPv4 and IPv6 are internet layer protocols that define packet-switched internetworking, including source-to-destination datagram transmission across multiple networks.

These sections describe IPv4 routing and route creation options:

- [Section 23.2.1: Enabling IPv4 Routing](#)
- [Section 23.2.2: Static and Default IPv4 Routes](#)
- [Section 23.2.3: Dynamic IPv4 Routes](#)
- [Section 23.2.4: Viewing IPv4 Routes and Network Components](#)

### 23.2.1 Enabling IPv4 Routing

When IPv4 routing is enabled, the switch attempts to deliver inbound packets to destination IPv4 addresses by forwarding them to interfaces or next hop addresses specified by the forwarding table.

The **ip routing** command enables IPv4 routing.

#### Example

- This command enables IP routing:

```
switch(config)#ip routing
switch(config)#
```

### 23.2.2 Static and Default IPv4 Routes

Static routes are entered through the CLI and are typically used when dynamic protocols are unable to establish routes to a specified destination prefix. Static routes are also useful when dynamic routing protocols are not available or appropriate. Creating a static route associates a destination IP address with a local interface. The routing table refers to these routes as *connected* routes that are available for redistribution into routing domains defined by dynamic routing protocols.

The **ip route** command creates a static route. The destination is a network segment; the nexthop is either an IP address or a routable interface port. When multiple routes exist to a destination prefix, the route with the lowest administrative distance takes precedence.

By default, the administrative distance assigned to static routes is 1. Assigning a higher administrative distance to a static route configures it to be overridden by dynamic routing data. For example, a static route with a distance value of 200 is overridden by OSPF intra-area routes, which have a default distance of 110.

A route tag is a 32-bit number that is attached to a route. Route maps use tags to filter routes. Static routes have a default tag value of 0.

#### Example

- This command creates a static route:

```
switch(config)#ip route 172.17.252.0/24 vlan 500
switch(config)#
```



### Creating Default IPv4 Routes

The default route denotes the packet forwarding rule that takes effect when no other route is configured for a specified IPv4 address. All packets with destinations that are not established in the routing table are sent to the destination specified by the default route.

The IPv4 destination prefix is 0.0.0.0/0 and the next-hop is the default gateway.

#### Example

- This command creates a default route and establishes 192.14.0.4 as the default gateway address:

```
switch(config)#ip route 0.0.0.0/0 192.14.0.4
switch(config)#
```

### 23.2.3 Dynamic IPv4 Routes

Dynamic routes are established by dynamic routing protocols. These protocols also maintain the routing table and modify routes to adjust for topology or traffic changes. Routing protocols assist the switch in communicating with other devices to exchange network information, maintaining routing tables, and establishing data paths.

The switch supports these dynamic IPv4 routing protocols:

- [Open Shortest Path First – Version 2](#): Chapter 25, starting on page 1397
- [Border Gateway Protocol](#): Chapter 27, starting on page 1553
- [Routing Information Protocol](#): Chapter 28, starting on page 1667
- [IS-IS](#): Chapter 29, starting on page 1685

### 23.2.4 Viewing IPv4 Routes and Network Components

#### Displaying the FIB and Routing Table

The [show ip route](#) command displays routing table entries that are in the forwarding information base (FIB), including static routes, routes to directly connected networks, and dynamically learned routes. Multiple equal-cost paths to the same prefix are displayed contiguously as a block, with the destination prefix displayed only on the first line.

The [show running-config](#) command displays configured commands not in the FIB. The [show ip route summary](#) command displays the number of routes, categorized by source, in the routing table.

### Examples

- This command displays IP routes learned through BGP.

```
switch>show ip route bgp
Codes: C - connected, S - static, K - kernel,
 O - OSPF, IA - OSPF inter area, E1 - OSPF external type 1,
 E2 - OSPF external type 2, N1 - OSPF NSSA external type 1,
 N2 - OSPF NSSA external type2, B I - iBGP, B E - eBGP,
 R - RIP, A - Aggregate

B E 170.44.48.0/23 [20/0] via 170.44.254.78
B E 170.44.50.0/23 [20/0] via 170.44.254.78
B E 170.44.52.0/23 [20/0] via 170.44.254.78
B E 170.44.54.0/23 [20/0] via 170.44.254.78
B E 170.44.254.112/30 [20/0] via 170.44.254.78
B E 170.53.0.34/32 [1/0] via 170.44.254.78
B I 170.53.0.35/32 [1/0] via 170.44.254.2
 via 170.44.254.13
 via 170.44.254.20
 via 170.44.254.67
 via 170.44.254.35
 via 170.44.254.98

switch>
```

- This command displays a summary of routing table contents.

```
switch>show ip route summary
Route Source Number Of Routes

connected 15
static 0
ospf 74
 Intra-area: 32 Inter-area:33 External-1:0 External-2:9
 NSSA External-1:0 NSSA External-2:0
bgp 7
 External: 6 Internal: 1
internal 45
attached 18
aggregate 0
switch>
```

### Displaying the IP Route Age

The **show ip route age** command displays the current state of the routing table and specifies the last time the route was updated.

### Example

- This command displays the amount of time since the last update to ip route 172.17.0.0/20.

```
switch>show ip route 172.17.0.0/20 age
Codes: C - connected, S - static, K - kernel,
 O - OSPF, IA - OSPF inter area, E1 - OSPF external type 1,
 E2 - OSPF external type 2, N1 - OSPF NSSA external type 1,
 N2 - OSPF NSSA external type2, B I - iBGP, B E - eBGP,
 R - RIP, I - ISIS, A - Aggregate

B E 172.17.0.0/20 via 172.25.0.1, age 3d01h
switch>
```

## Displaying Gateways

A gateway is a router that provides access to another network. The gateway of last resort, also known as the default route, is the route that a packet uses when the route to its destination address is unknown. The IPv4 default route is 0.0.0.0/0.

The **show ip route gateway** command displays IP addresses of all gateways (next hops) used by active routes.

### Example

- This command displays next hops used by active routes.

```
switch>show ip route gateway
The following gateways are in use:
 172.25.0.1 Vlan101
 172.17.253.2 Vlan2000
 172.17.254.2 Vlan2201
 172.17.254.11 Vlan2302
 172.17.254.13 Vlan2302
 172.17.254.17 Vlan2303
 172.17.254.20 Vlan2303
 172.17.254.66 Vlan2418
 172.17.254.67 Vlan2418
 172.17.254.68 Vlan2768
 172.17.254.29 Vlan3020
switch>
```

## Displaying Host Routes

The **show ip route host** command displays all host routes in the host forwarding table. Host routes are those whose destination prefix is the entire address (mask = 255.255.255.255 or prefix = /32). Each displayed host route is labeled with its purpose:

- F static routes from the FIB.
- R routes defined because the IP address is an interface address.
- B broadcast address.
- A routes to any neighboring host for which the switch has an ARP entry.

**Example**

- This command displays all host routes in the host forwarding table.

```
switch#show ip route host
R - receive B - broadcast F - FIB, A - attached

F 127.0.0.1 to cpu
B 172.17.252.0 to cpu
A 172.17.253.2 on Vlan2000
R 172.17.253.3 to cpu
A 172.17.253.10 on Vlan2000
R 172.17.254.1 to cpu
A 172.17.254.2 on Vlan2901
B 172.17.254.3 to cpu
B 172.17.254.8 to cpu
A 172.17.254.11 on Vlan2902
R 172.17.254.12 to cpu

F 172.26.0.28 via 172.17.254.20 on Vlan3003
 via 172.17.254.67 on Vlan3008
 via 172.17.254.98 on Vlan3492
via 172.17.254.86 on Vlan3884
 via 172.17.253.2 on Vlan3000
F 172.26.0.29 via 172.25.0.1 on Vlan101
F 172.26.0.30 via 172.17.254.29 on Vlan3910
F 172.26.0.31 via 172.17.254.33 on Vlan3911
F 172.26.0.32 via 172.17.254.105 on Vlan3912
switch#
```

## 23.3 Route Management

When routing is enabled, the switch discovers the best route to a packet's destination address by exchanging routing information with other devices. IP routing is disabled by default.

The following sections describes routing features that the switch supports

- [Section 23.3.1: Route Redistribution](#)
- [Section 23.3.2: Equal Cost Multipath Routing \(ECMP\) and Load Sharing](#)
- [Section 23.3.3: Unicast Reverse Path Forwarding \(uRPF\)](#)
- [Section 23.3.4: Routing Tables / Virtual Routing and Forwarding \(VRF\)](#)

### 23.3.1 Route Redistribution

Route redistribution is the advertisement, into a dynamic routing protocol's routing domain, of connected (static) routes or routes established by other routing protocols. By default, the switch advertises only routes in a routing domain that are established by the protocol that defined the domain.

Route redistribution commands specify the scope of the redistribution action. By default, all routes from a specified protocol (or all static routes) are advertised into the routing domain. Commands can also filter routes by applying a route map, which defines the subset of routes to be advertised.

### 23.3.2 Equal Cost Multipath Routing (ECMP) and Load Sharing

Equal cost multi-path (ECMP) is a routing strategy where traffic is forwarded over multiple paths that have equal routing metric values.

#### Configuring ECMP (IPv4)

All ECMP paths are assigned the same tag value; commands that change the tag value of a path also change the tag value of all paths in the ECMP route.

In a network topology using ECMP routing, hash polarization may result when all switches perform identical hash calculations. Hash polarization leads to uneven load distribution among the data paths. Hash polarization is avoided when switches use different hash seeds to perform hash calculations.

The **ip load-sharing** command provides the hash seed to an algorithm that the switch uses to distribute data streams among multiple equal-cost routes to a specified subnet.

#### Example

- This command sets the IPv4 load sharing hash seed to 20:

```
switch(config)#ip load-sharing fm6000 20
switch(config)#
```

#### Multicast Traffic Over ECMP

The switch attempts to spread outbound unicast and multicast traffic to all ECMP route paths equally. To disable the sending of multicast traffic over ECMP, use the **ip multicast multipath none** command.

#### Resilient ECMP (IPv4)

The default method of adding or removing next hop entries, as required by the active hashing algorithm, leads to inefficient management of the ECMP table, which can result in rerouting of packets to different next hops that breaks TCP packet flows. Resilient ECMP configures a fixed number of next hop entries in the hardware ECMP table for a specified IP address prefix.

The **ip hardware fib ecmp resilience** command specifies the maximum number of next hop addresses that the hardware ECMP table can contain for a specified IP prefix and a redundancy factor that facilitates the duplication of nexthop addresses in the table. The fixed table space for the address is the maximum number of next hops multiplied by the redundancy factor. When the table contains the maximum number of nexthop addresses, the redundancy factor specifies the number of times each address is listed in the table. When the table contains fewer than the maximum number of nexthop addresses, the table space entries are filled by additional duplication of the nexthop addresses.

Resilient ECMP is also available for IPv6 IP addresses.

#### Example

- This command configures a hardware ECMP table space of 24 entries for the IP address 10.14.2.2/24. A maximum of six nexthop addresses can be specified for the IP address. When the table contains six nexthop addresses, each appears in the table four times. When the table contains fewer than six nexthop addresses, each is duplicated until the 24 table entries are filled.

```
switch(config)#ip hardware fib ecmp resilience 10.14.2.2/24 capacity 6 redundancy 4
switch(config)#
```

### 23.3.3 Unicast Reverse Path Forwarding (uRPF)

Unicast Reverse Path Forwarding (uRPF) verifies the accessibility of source IP addresses in packets that the switch forwards. The switch drops a packet when uRPF determines that the routing table does not contain an entry with a valid path to that packet's source IP address.

IPv4 and IPv6 uRPF operate independently. uRPF is VRF aware; commands that do not specify a VRF utilize the default instance. Multicast routing is not affected by uRPF.

uRPF defines two operational modes: strict mode and loose mode.

- Strict mode: uRPF also verifies that a packet is received on the interface that its routing table entry specifies for its return packet.
- Loose mode: uRPF validation does not consider the inbound packet's ingress interface.

#### 23.3.3.1 uRPF Operation

uRPF is configurable on interfaces. The source IP address of a packet arriving on a uRPF-enabled interfaces is verified by examining the source and destination addresses of unicast routing table entries.

uRPF requires a reconfigured routing table to support IP address verification. When uRPF is enabled for the first time, unicast routing is briefly disabled to facilitate the routing table reconfiguration. Multicast routing is not affected by the initial uRPF enabling.

A packet fails uRPF verification if the table does not contain an entry whose source or destination address matches the packet's source IP address. In strict mode, the uRPF also fails when the matching entry's outbound interface does not match the packet's ingress interface.

uRPF verification is not available for the following packets:

- DHCP (Source is 0.0.0.0 – Destination is 255.255.255.255 )
- IPv6 link local (FE80::/10)
- Multicast packets

#### ECMP uRPF

When verifying ECMP routes, strict mode checks all possible paths to determine that a packet is received on the correct interface. Strict mode is supported for ECMP groups with a maximum of eight routing table entries. The switch reverts to loose mode for ECMP groups that exceed eight entries.

## Default Routes

uRPF strict mode provides an *allow-default* option that accepts default routes. On interfaces that enable allow-default and a default route is defined, uRPF strict mode validates a packet even when the routing table does not contain an entry that matches the packet's source IP address. When allow-default is not enabled, uRPF does not consider the default route when verifying an inbound packet.

## Null Routes

NULL0 routes drop traffic destined to a specified prefix. When uRPF is enabled, traffic originating from a null route prefixes is dropped in strict and loose modes.

### 23.3.3.2 uRPF Configuration

Unicast Reverse Path Forwarding (uRPF) is enabled for IPv4 packets ingressing the configuration mode interface through the **ip verify** command.

#### Example

- This command enables uRPF loose mode on VLAN interface 17.

```
switch(config)#interface vlan 17
switch(config-if-Vl17)#ip verify unicast source reachable-via any
switch(config-if-Vl17)#show active
interface Vlan17
ip verify unicast source reachable-via any
switch(config-if-Vl17)#
```

- This command enables uRPF strict mode on VLAN interface 18.

```
switch(config)#interface vlan 18
switch(config-if-Vl18)#ip verify unicast source reachable-via rx
switch(config-if-Vl18)#show active
interface Vlan18
ip verify unicast source reachable-via rx
switch(config-if-Vl18)#
```

### 23.3.4 Routing Tables / Virtual Routing and Forwarding (VRF)

An IP routing table is a data table that lists the routes to network destinations and metrics (distances) associated with those routes. A routing table is also known as a routing information base (RIB).

Virtual Routing and Forwarding (VRF) allows traffic separation by maintaining multiple routing tables. Arista switches support eight VRF instances: one global or default VRF called "default" and multiple user-defined VRFs. VRFs can be used as management or data plane VRFs.

- Management VRFs have routing disabled. They are typically used for management-related traffic.
- Dataplane VRFs have routing enabled. They support routing protocols and packet forwarding (hardware and software).

Dataplane VRFs are supported by Trident, FM6000, and Arad platform switches.

VRFs support unicast IPv4 traffic; multicast and IPv6 traffic is not supported on L3 interfaces configured into a VRF. Loopback, SVI, and routed ports may be added to VRFs. Management ports may be added without any hardware forwarding.

To allow overlap in the sets of IP addresses used by different VRF instances, a route distinguisher (RD) is prepended to each address. RDs are defined in RFC 4364.

### 23.3.4.1 Default VRF

The default VRF on Arista switches is called “default.” It is created automatically and cannot be renamed or configured. Some configuration options accept “default” as a VRF input.

### 23.3.4.2 User-Defined VRFs

A user-defined VRF is created with the **vrf definition** command. After its creation, a VRF is activated by assigning it a route distinguisher with the **rd (VRF configuration mode)** command.

#### Example

- These commands create a VRF named “purple,” place the switch in VRF configuration mode for that VRF, and specify a route distinguisher for the VRF identifying the administrator as AS 530 and assigning 12 as its local number.

```
switch(config)#vrf definition purple
switch(config-vrf-purple)#rd 530:12
switch(config-vrf-purple)#
```

To add interfaces to a user-defined VRF, enter configuration mode for the interface and use the **vrf forwarding** command. Loopback, SVI, and routed ports can be added to a VRF.

#### Example

- These commands add VLAN 20 to the VRF named “purple.”

```
switch(config)#interface VLAN 20
switch(config-if-Vl20)#vrf forwarding purple
switch(config-if-Vl20)#
```

The **show vrf** command shows information about user-defined VRFs on the switch.

#### Example

- This command displays information for the VRF named “purple”.

```
switch>show vrf purple
```

| Vrf    | RD        | Protocols | State      | Interfaces     |
|--------|-----------|-----------|------------|----------------|
| purple | 64496:237 | ipv4      | no routing | Vlan42, Vlan43 |

```
switch>
```

### 23.3.4.3 Context-Active VRF

The context-active VRF specifies the default VRF that VRF-context aware commands use when displaying or refreshing routing table data.

VRF-context aware commands include:

- clear arp-cache**
- show ip**
- show ip arp**
- show ip route**
- show ip route gateway**
- show ip route host**
- ping**
- tracerout**
- telnet**
- tcpdump**

The **routing-context vrf** command specifies the context-active VRF.



**Example**

- This command specifies *magenta* as the context-active VRF.

```
switch#routing-context vrf magenta
switch#show routing-context vrf
Current VRF routing-context is magenta
```

The **show routing-context vrf** command displays the context-active VRF.

**Example**

- This command displays the context-active VRF.

```
switch>show routing-context vrf
Current VRF routing-context is magenta
switch>
```

## 23.4 DHCP Relay for IPv4

DHCP relay is an agent that transmits Dynamic Host Configuration Protocol (DHCP) messages between clients and servers on different IP networks. A DHCP relay agent forwards DHCP requests that arrive on a configured interface to DHCP servers on separate subnets. Upon receiving a request, an agent generates and sends a DHCP packet. The new packet is based on the requesting packet, with the gateway address set and relay agent information inserted, as specified by the switch.

The switch can also be programmed to relay client DHCP packets forwarded from other relay agents without adding or modifying relay agent options.

These sections describe IPv4 DHCP Relay features:

- [Section 23.4.1: IPv4 DHCP Relay Agent](#)
- [Section 23.4.2: DHCP Smart Relay](#)
- [Section 23.4.3: DHCP Snooping](#)

### 23.4.1 IPv4 DHCP Relay Agent

The DHCP relay agent forwards DHCP packets (discover, request, and reply) from DHCP-enabled interfaces to DHCP servers on different IP subnets. The DHCP relay agent sets the gateway IP address field of DHCP discover and request packets to the primary IP address of the interface where the client received the packet before sending the modified packet to the available DHCP servers. DHCP servers use the gateway address as one of the parameters when assigning client addresses from IP address pools that the server manages. When DHCP relay only uses an interface's primary IP address as the gateway address, the DHCP server only serves requests from a single IP address pool even when the server has multiple IP address pools.

#### DHCP Relay Global Configuration

The **[ip dhcp relay always-on](#)** command enables the switch DHCP relay agent on the switch regardless of the DHCP relay agent status on any interface. This programs the switch to relay all client DHCP packets forwarded from other relay agents.

##### Example

- This command enables the DHCP relay agent.

```
switch(config)#ip dhcp relay always-on
switch(config)#
```

#### Configuring an Interface as a Relay Agent

The **[ip helper-address](#)** command enables the configuration mode interface as a DHCP relay agent and specifies a forwarding address for DHCP requests. An interface that is configured with multiple helper addresses forwards DHCP requests to all specified addresses. The gateway address field is set to the interface's primary IP address.

##### Example

- These commands enable the DHCP relay agent on VLAN interface 200 and configure the switch to forward DHCP requests received on this interface to the server at 10.10.41.15.

```
switch(config)#interface vlan 200
switch(config-if-Vl200)#ip helper-address 10.10.41.15
switch(config-if-Vl200)#show active
interface Vlan200
 ip helper-address 10.10.41.15
switch(config-if-Vl200)#
```

### Configuring the DHCP Relay Information Option

The **ip dhcp relay information option (Global)** command configures the switch to attach tags to DHCP requests before forwarding them to DHCP servers.

#### Example

- This command enables the attachment of tags to DHCP requests that are forwarded to DHCP server addresses.

```
switch(config)#ip dhcp relay information option
switch(config)#
```

The **ip dhcp relay information option circuit-id** command specifies the content of tags that the switch attaches to DHCP requests before they are forwarded from the configuration mode interface to DHCP server addresses specified by **ip helper-address** commands. Tags are attached to outbound DHCP requests only if the information option is enabled on the switch. The default value for each interface is the name and number of the interface.

#### Example

- These commands enable the DHCP relay agent on VLAN interface 200, configure the switch to forward DHCP requests received on this interface to the server at 10.10.41.15, and add x-1234 as the DHCP relay information option circuit-ID string.

```
switch(config)#interface vlan 200
switch(config-if-Vl200)#ip helper-address 10.10.41.15
switch(config-if-Vl200)#ip dhcp relay information option circuit-id x-1234
switch(config-if-Vl200)#show active
interface Vlan200
 ip helper-address 10.10.41.15
 ip dhcp relay information option circuit-id x-1234
switch(config-if-Vl200)#
```

### Displaying IPv4 DHCP Relay

The **show ip helper-address** command displays status of global DHCP relay agent parameters and each interface where at least one feature parameter is listed. The command provides the following status:

- Global: DHCP relay agent Always-on mode, DHCP relay agent Information option
- Interface: DHCP server (list of addresses), Circuit ID contents

#### Example

- This command displays the DHCP Agent Relay parameter status.

```
switch>show ip helper-address
DHCP Relay Agent Information Option Enabled
DHCP Relay Agent Always-On Mode Enabled
Interface: Vlan200
 Circuit ID: V-200
 DHCP servers: 10.3.31.14
switch>
```

The **show ip dhcp relay** command displays the DHCP relay agent configuration status on the switch.

#### Example

- This command displays the DHCP relay agent configuration status.

```
switch>show ip dhcp relay
DHCP servers: 172.22.22.11
Vlan1000:
 DHCP clients are permitted on this interface
```

```
Vlan1036:
 DHCP clients are permitted on this interface
 DHCP server responses are processed on all interfaces
 DHCP Relay log level: default
switch>
```

The **show ip dhcp relay counters** command displays the number of DHCP packets received, forwarded, or dropped on the switch and on all interfaces enabled as DHCP relay agents.

#### Example

- This command displays the IP DHCP relay counter table.

```
switch>show ip dhcp relay counters
```

| Interface | Dhcp Packets |      |      | Last Cleared         |
|-----------|--------------|------|------|----------------------|
|           | Rcvd         | Fwdd | Drop |                      |
| All Req   | 376          | 376  | 0    | 4 days, 19:55:12 ago |
| All Resp  | 277          | 277  | 0    |                      |
| Vlan1000  | 0            | 0    | 0    | 4 days, 19:54:24 ago |
| Vlan1036  | 376          | 277  | 0    | 4 days, 19:54:24 ago |

```
switch>
```

### 23.4.2 DHCP Smart Relay

DHCP smart relay utilizes secondary IP addresses in the gateway address field, allowing DHCP servers to offer addresses from secondary IP subnets configured on the interface. The smart relay agent monitors the quantity of DHCP discover packets it forwards from a client using one gateway address. After sending three client DHCP requests with the gateway field set to the primary IP address without receiving a response (DHCP offer packet), the relay agent substitutes the first secondary IP address as the gateway address in subsequent DHCP requests. This process repeats with the relay agent cycling through the remaining secondary IP addresses until it receives a response.

When a client's request interval expires prior to receiving a DHCP offer, the relay agent stores the most recently used secondary address. When the client resumes its DHCP request process, the relay agent resumes cycling through addresses, starting with stored secondary address, assuring the primary and all secondary addresses are used as gateway addresses in DHCP request packets.

#### DHCP Smart Relay Configuration

Smart DHCP relay is configurable globally and on individual interfaces. The global DHCP smart relay setting applies to all interfaces where smart relay is not configured.

The global DHCP smart relay setting is configured by **ip dhcp smart-relay global**. By default, the global DHCP smart relay setting is disabled.

#### Example

- This command configures the global DHCP smart relay setting as *enabled*.

```
switch(config)#ip dhcp smart-relay global
switch(config)#
```

An interface's DHCP smart relay setting is configured by the **ip dhcp smart-relay** command. This interface command takes precedence over the global command for the configuration mode interface. Enabling DHCP smart relay on an interface requires that DHCP relay agent is enabled on that interface.

**Example**

- These commands enable DHCP smart relay on VLAN interface 100.

```
switch(config)#interface vlan 100
switch(config-if-Vl100)#ip helper-address 10.4.4.4
switch(config-if-Vl100)#ip dhcp smart-relay
switch(config-if-Vl100)#show ip dhcp relay
DHCP Relay is active
DHCP Relay Option 82 is disabled
DHCP Smart Relay is enabled
Interface: Vlan100
 DHCP Smart Relay is enabled
 DHCP servers: 10.4.4.4
switch(config-if-Vl100)#
```

- This command disables DHCP smart relay on VLAN interface 100.

```
switch(config-if-Vl100)#no ip dhcp smart-relay
switch(config-if-Vl100)#show active
interface Vlan100
 no ip dhcp smart-relay
 ip helper-address 10.4.4.4
switch(config-if-Vl100)#show ip dhcp relay
DHCP Relay is active
DHCP Relay Option 82 is disabled
DHCP Smart Relay is enabled
Interface: Vlan100
 DHCP Smart Relay is disabled
 DHCP servers: 10.4.4.4
switch(config-if-Vl100)#
```

The **show ip dhcp relay** command displays DHCP smart relay status.

- These commands enable DHCP smart relay globally, configures VLAN interface 100 to use the global setting, then displays the DHCP relay status

```
switch(config)#ip dhcp smart-relay global
switch(config)#interface vlan 100
switch(config-if-Vl100)#ip helper-address 10.4.4.4
switch(config-if-Vl100)#default ip dhcp relay
switch(config-if-Vl100)#show ip dhcp relay
DHCP Relay is active
DHCP Relay Option 82 is disabled
DHCP Smart Relay is enabled
Interface: Vlan100
 Option 82 Circuit ID: 333
 DHCP Smart Relay is enabled
 DHCP servers: 10.4.4.4
switch(config-if-Vl100)#
```

### 23.4.3 DHCP Snooping

DHCP snooping is a set of layer 2 processes that are implemented on LAN switches and used with DHCP servers to control network access to clients with specific IP/MAC addresses. Option-82 insertion is a DHCP snooping process that allows relay agents to provide remote-ID and circuit-ID information to DHCP reply and request packets. DHCP servers use this information to determine the originating port of DHCP requests and associate a corresponding IP address to that port. DHCP servers use port information to track host location and IP address usage by authorized physical ports.

DHCP snooping uses the information option (Option-82) to include the switch MAC address (router-ID) along with the physical interface name and VLAN number (circuit-ID) in DHCP packets. After adding the information to the packet, the DHCP relay agent forwards the packet to the DHCP server as specified by normal DHCP protocol.

The DHCP snooping agent implements Option-82 insertion for DHCP packets that are transmitted from a client to DHCP server, then removes the data on the return path from the server to the client.

Tasks that the DHCP snooping agent performs include:

1. Capturing DHCP packets that originate on all ports.
2. Adding option-82 information to the packets.

When DHCP snooping is enabled, packets that contain previously configured option-82 information are dropped.

3. Forwarding the packet when the DHCP relay agent is active.

### DHCP Snooping Configuration

DHCP snooping is configured through global and VLAN commands. Activating DHCP snooping requires these steps:

- Enable DHCP snooping globally.

DHCP snooping is enabled globally through the **ip dhcp snooping** command.

- Enable DHCP snooping on specific VLANs.

DHCP snooping is enabled on specified VLANs through the **ip dhcp snooping vlan** command. DHCP snooping on a VLAN requires that DHCP Relay is enabled on its corresponding interface.

- Enable the insertion of option-82 information in DHCP packets on snooping-enabled VLANs.

The insertion of option-82 information in DHCP packets on VLANs where DHCP snooping is enabled is configured through the **ip dhcp snooping information option** command.

The **show ip dhcp snooping** command displays the global and VLAN DHCP snooping configuration.

### Example

- These commands globally enable DHCP snooping and enable option-82 insertion on DHCP packets originating from ports on snooping-enabled VLANs.

```
switch(config)#ip dhcp snooping
switch(config)#ip dhcp snooping information option
switch(config)#show ip dhcp snooping
DHCP Snooping is enabled
DHCP Snooping is operational
DHCP Snooping is configured on following VLANs:
None
DHCP Snooping is operational on following VLANs:
None
Insertion of Option-82 is enabled
Circuit-id format: Interface name:Vlan ID
Remote-id: 00:1c:73:1f:b4:38 (Switch MAC)
switch(config)#
```

DHCP snooping is enabled on specified VLANs through the **ip dhcp snooping vlan** command. The DHCP relay agent must also be enabled on the corresponding VLAN interface.

**Example**

- These commands enable DHCP snooping on VLAN 100, then enable the DHCP relay agent on VLAN interface 100.

```
switch(config)#ip dhcp snooping
switch(config)#ip dhcp snooping information option
switch(config)#ip dhcp snooping vlan 100
switch(config)#interface vlan 100
switch(config-if-Vl100)#ip helper-address 10.4.4.4
switch(config-if-Vl100)#show ip dhcp snooping
DHCP Snooping is enabled
DHCP Snooping is operational
DHCP Snooping is configured on following VLANs:
 100
DHCP Snooping is operational on following VLANs:
 100
Insertion of Option-82 is enabled
 Circuit-id format: Interface name:Vlan ID
 Remote-id: 00:1c:73:1f:b4:38 (Switch MAC)
switch(config)#
```

## 23.5 IP NAT

Network address translation (NAT) is a router process that modifies address information of IP packets in transit. NAT is typically used to correlate address spaces between a local network and a remote, often public, network. Static NAT defines a one-to-one map between local and remote IP addresses. Static maps are configured manually through CLI commands. An interface can support multiple NAT commands, but each command must specify a unique local IP address-port location.

### Inside and Outside Addresses

In typical NAT configurations, interfaces are placed into one of two categories (or locations): inside or outside. Inside indicates traffic that is coming from within the organizational network. Outside indicates traffic that is coming from an external network that is outside the organizational network.

### 23.5.1 Static IP NAT

A static NAT configuration creates a one-to-one mapping and translates a specific address to another address. This type of configuration creates a permanent entry in the NAT table as long as the configuration is present, and it enables both inside and outside hosts to initiate a connection.

Static NAT options include source NAT and destination NAT.

- Source NAT modifies the source address in IP header of a packet. It may also change the source port in the TCP/UDP headers.
- Destination NAT modifies the destination address in IP header of a packet. It may also change the destination port in the TCP/UDP headers.

NAT is configured on routers that have interfaces connecting to the local networks and interfaces connecting to a remote network.

#### 23.5.1.1 Configuring Static NAT

##### Configuring Source NAT

Network Address Translation (NAT) of a source address is enabled by the **ip nat source static** command for the configuration mode interface. Applying source NAT to interfaces that connect to local hosts shield the IP address of the host when sending IP packets to remote destinations.

This command installs hardware translation entries for forward and reverse unicast traffic. When the rule specifies a multicast group, the command does not install the reverse path in hardware. The command may include an access control list to filter packets for translation.

##### Example

- These commands configure VLAN 101 to translate source address 10.24.1.10 to 168.32.14.15.

```
switch(config)#interface vlan 201
switch(config-if-Vl201)#ip nat source static 10.24.1.10 168.32.14.15
switch(config-if-Vl201)#
```

The **ip nat source static** command may include an ACL to limit packet translation. Only packets whose destination IP address matches the ACL are cleared. ACLs configured for source NAT must specify a source IP address of **any**. Source port or protocol matching is not permitted. The destination may be an IP subnet. Commands referencing nonexistent ACLs are accepted by the CLI but not installed in hardware until the ACL is created. Modifying a referenced ACL causes the corresponding hardware entries to be replaced by entries that match the new command.



Figure 23-1 Source NAT Example

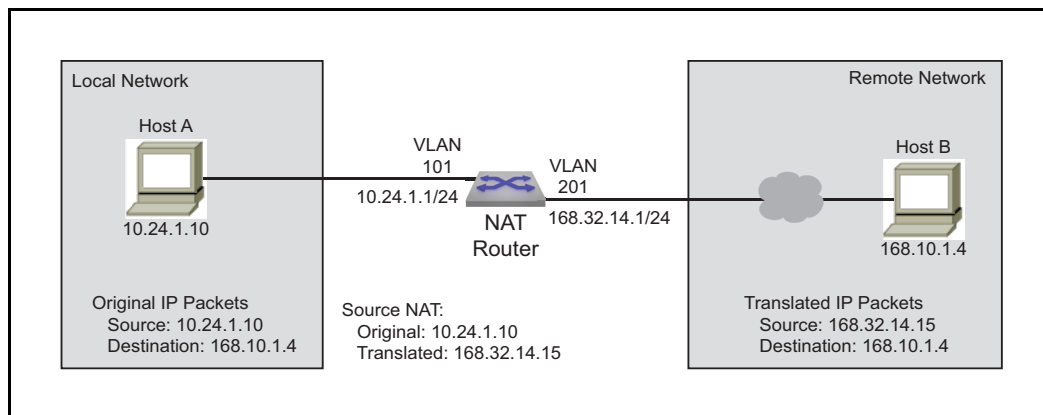

### Example

- These commands configure VLAN 100 to translate the source address 10.24.1.10 to 168.32.14.15 for all packets with IP destination addresses in the 168.10.1.0/24 subnet.

```
switch(config)#ip access-list ACL1
switch(config-acl-ACL1)#permit ip 168.10.1.0/24 any
switch(config-acl-ACL1)#exit
switch(config)#interface vlan 101
switch(config-if-Vl101)#ip nat source static 168.32.14.15 access-list ACL1
10.24.1.10
switch(config-if-Vl101)#
```

### Configuring Destination NAT

Network Address Translation (NAT) of a destination address is enabled by the **ip nat destination static** command for the configuration mode interface. Applying destination NAT to interfaces that connect to remote hosts shield the IP address of the recipient host when receiving IP packets from remote destinations.

This command installs hardware translation entries for forward and reverse unicast traffic. When the rule specifies a multicast group, the command does not install the reverse path in hardware. The command may include an access control list to filter packets for translation.

Figure 23-2 Destination NAT Example

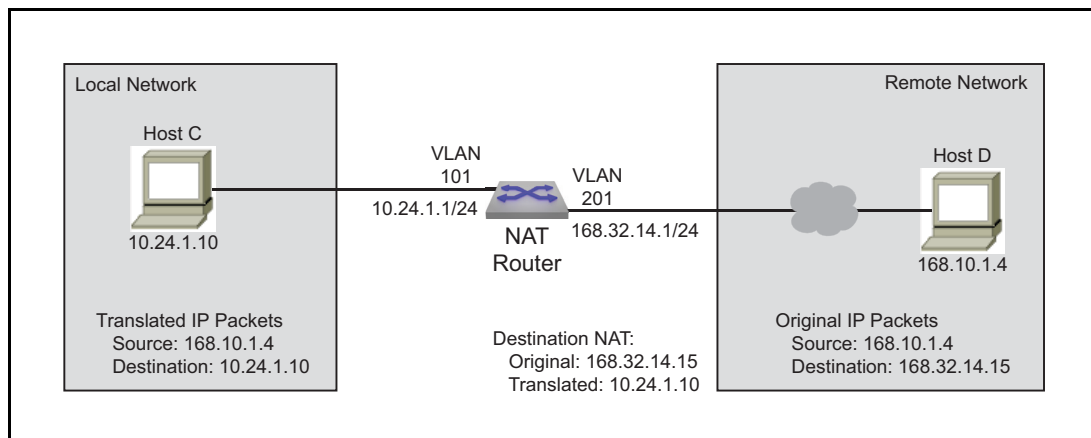

**Example**

- These commands configure VLAN 201 to translate destination address 168.32.14.15 to 10.24.1.10.

```
switch(config)#interface vlan 201
switch(config-if-Vl201)#ip nat destination static 10.24.1.10 168.32.14.15
switch(config-if-Vl201)#
```

The **ip nat destination static** command may include an ACL to limit packet translation. Only packets whose source IP address matches the ACL are cleared. ACLs configured for destination NAT must specify a destination IP address of **any**. Destination port or protocol matching is not permitted. The source may be an IP subnet. Commands referencing nonexistent ACLs are accepted by the CLI but not installed in hardware until the ACL is created. Modifying a referenced ACL causes the corresponding hardware entries to be replaced by entries that match the new command.

**Example**

- These commands configure VLAN 201 to translate the source address 10.24.1.10 to 168.32.14.15 for all packets with IP destination addresses in the 168.10.1.1/32 subnet.

```
switch(config)#ip access-list ACL2
switch(config-acl-ACL2)#permit ip 168.10.1.1/32 any
switch(config-acl-ACL2)#exit
switch(config)#interface vlan 201
switch(config-if-Vl201)#ip nat destination static 10.24.1.10 access-list ACL2
168.32.14.15
switch(config-if-Vl201)#
```

**23.5.1.2 Static NAT Configuration Considerations****Egress VLAN filter for static NAT**

When a static source NAT is configured on an interface, the source IP translation happens only for those packets that is going 'out' of this interface. If a packet is egressing on an interface which does not have NAT configured, then the source IP is not translated.

When there are two interfaces on which static SNAT is configured then the translation specified for one interface can be applied to a packet going out on the other interface.

**Example**

- In this example, the packets with source IP 20.1.1.1 going out of E1 will still have the source IP translated to 172.1.1.1 even though the rule is configured in E2 and not on E1.

```
switch(config)#interface ethernet 1
switch(config-if-Et1)# ip nat source static 10.1.1.1 171.1.1.1
switch(config)#interface ethernet 2
switch(config-if-Et2)#ip nat source static 20.1.1.1 172.1.1.1
```

To prevent this, use an ACL to filter the traffic that needs NAT on the interfaces.

```
switch(config)#ip access-list acl1
switch(config-acl-acl1)#permit ip any 171.1.1.0/24
switch(config)#ip access-list acl2
switch(config-acl-acl2)#permit ip any 172.1.1.0/24
switch(config)#interface ethernet 1
switch(config-if-Et1)# ip nat source static 10.1.1.1 access-list acl1 171.1.1.1
switch(config)#interface ethernet 2
switch(config-if-Et2)#ip nat source static 20.1.1.1 access-list acl2 172.1.1.1
```

### 23.5.2 Dynamic NAT

Dynamic NAT is suitable when fewer addresses are available than the actual number of hosts to be translated. It creates an entry in the NAT table when the host initiates a connection and establishes a one-to-one mapping between the addresses. But, the mapping can vary and depends upon the registered addresses available in the pool at the time of the communication. Dynamic NAT allows sessions to be initiated only from inside networks. NAT should be configured on a Layer 3 interface, either a routed port or Switch Virtual Interface (SVI). Dynamic NAT entries are removed from the translation table if the host does not communicate for a specific period of time which is configurable. The address is then returned to the pool for use by another host.

**Figure 23-3 Dynamic NAT Scenario**

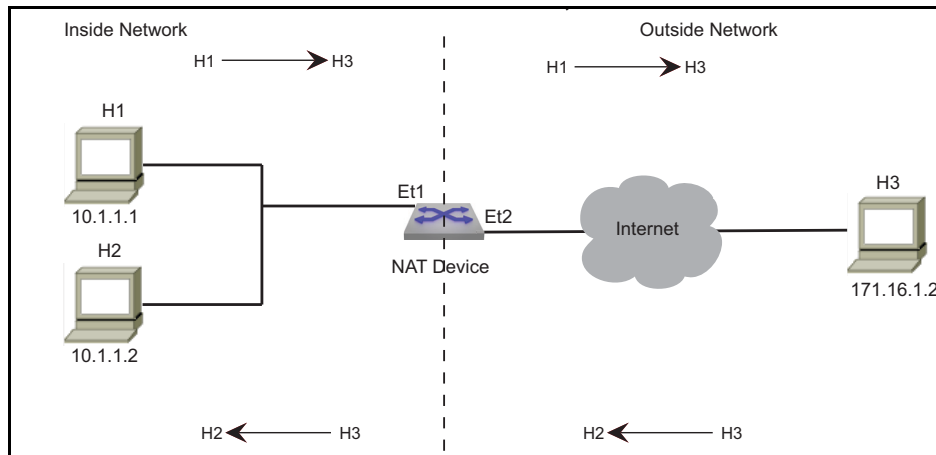

Dynamic NAT options include:

- Many-to-Many NAT

Maps a local address to a global address picked from a pool of global addresses. This provides many-to-many mapping. The pool is configured by the user, and the first available address from the pool is picked dynamically on receiving the first packet. The first packet is forwarded to the CPU, where the kernel sets up the translation rule. This rule is pushed to the hardware by the NAT agent, and subsequent packets are cleared in hardware.

- Many-to-One NAT (PAT)

This is a form of dynamic NAT where multiple local addresses are mapped to a single global address (many-to-one) using different source ports. This method is also called NAT Overloading, NAPT (Network and Port address translation), and Masquerade. The global address can be the IP address configured on the outside interface.

Hardware entries that translate packets are created when the CLI command is processed. Entries for forward and reverse traffic are created for unicast traffic. The hardware entry for reverse traffic is not created for multicast traffic.

Commands may include ACLs to filter packets that are cleared. Source NAT use ACLs to filter packets based on destination IP address. Destination NAT use ACLs to filter packets based on source IP address. When using NAT, inside usually refers to a private network while outside usually refers to a public network.

A switch configured with NAT translates only traffic that is forwarded between the inside and outside interfaces, and the flow that matches the criteria specified for translation.

---

**Important** The same IP address cannot be used for the NAT static configuration and in the pool for NAT dynamic configuration. All the public IP addresses need to be unique. The global addresses used in static translations are not automatically excluded with dynamic pools containing those same global addresses. Dynamic pools must be created to exclude addresses assigned by static entries.

---

### 23.5.2.1 Configuring Dynamic NAT

#### Configuration Prerequisites

- Configure an ACL to specify IP addresses permitted to be translated.
- Determine whether to use an interface's IP address as the translated source address.
- Determine a public IP address pool for address translation.

#### Configuration Tasks

To configure dynamic NAT, perform the following tasks:

- Configure an ACL for each flow for which you want to provide NAT.
- Configure a pool for each consecutive range of Internet addresses to which you want NAT to be able to map the private addresses specified in the ACLs. Each pool must contain a range with no gaps. If your Internet address space has gaps, configure separate pools for each consecutive range within the address space.
- Associate a range of private addresses with a pool.

#### Configure the Address Pool

The addresses used for translation are configured by issuing the **ip nat pool** command in global configuration mode.

#### Example

- This command configures the pool of addresses using start address, and end address.

```
switch(config)#ip nat pool p1 10.15.15.15 10.15.15.25
switch(config)#
```

#### Set the IP Address

The **ip address** command configures VLAN 201 with an IP address.

#### Example

- This command configures an IPv4 address for VLAN 201.

```
switch(config)#interface vlan 201
switch(config-if-Vl201)#ip address 10.0.0.1/24
switch(config-if-Vl201)#
```

- This command configures the dynamic NAT source address and sets the NAT overload for pool P2.

```
switch(config-if-Vl201)#ip nat source dynamic access-list ACL2 pool p2
switch(config-if-Vl201)#
```

#### Define the NAT Source Address for Translation

Use the **ip nat source dynamic** command to specify that you want a dynamic translation from the source IP address to the pool, and that you want to overload the pool address (or addresses).

**Example**

- This command configures the dynamic NAT source address and sets the pool P2 NAT overload.

```
switch(config)#interface ethernet 3/1
switch(config-if-Et3/1)#ip nat source dynamic access-list ACL2 pool p2 overload
switch(config-if-Et3/1)#
```

**Specify the Timeout Values**

Use the **ip nat translation tcp-timeout** or **ip nat translation udp-timeout** commands to alter the translation timeout period for NAT translation table entries.

**Example**

- This command globally sets the timeout for TCP to 600 seconds.

```
switch(config)# ip nat translation tcp-timeout 600
switch(config)#
```

- This command globally sets the timeout for UDP to 800 seconds.

```
switch(config)# ip nat translation udp-timeout 800
switch(config)#
```

**23.5.2.2 Verify the NAT Configuration**

Use the following commands to verify the NAT configurations.

**Display the Address Pools**

Use the **show ip nat pool** command displays the configuration of the address pool.

**Example**

- This command displays all the address pools configured on the switch.

```
switch#show ip nat pool
Pool StartIp EndIp Prefix
p1 10.15.15.15 10.15.15.25 24
p2 10.10.15.15 10.10.15.25 22
p3 10.12.15.15 10.12.15.25 12
switch#
```

**23.5.2.3 Clearing IP NAT Translations**

Use the **clear ip nat translation** command to remove all or the specified NAT table entries.

**Example**

- This command clears all dynamic entries from the NAT translation table

```
switch#clear ip nat translation
switch#
```

**23.5.2.4 Dynamic NAT Configuration Considerations****Configuring Dynamic NAT Using Pools in a L2 Adjacent Network**

When many-to-one dynamic NAT is configured using a NAT pool, and the next hop router for the NAT device is on the same network (L2 adjacent), then you must configure the IP addresses in the NAT pool as a secondary address on the interface.

**Example**

- The IP addresses in the NAT pool are configured as the secondary address on the interface.

```
switch(config)#ip nat pool p1 10.1.1.1 10.1.1.4 prefix-length 24
switch(config)#interface ethernet 1
switch(config-if-Et1)#ip nat source dynamic access-list a1 pool p1
switch(config-if-Et1)#ip address 10.1.1.1/24 secondary
switch(config-if-Et1)#ip address 10.1.1.2/24 secondary
switch(config-if-Et1)#ip address 10.1.1.3/24 secondary
switch(config-if-Et1)#ip address 10.1.1.4/24 secondary
```

**Configuring Dynamic NAT Using Pool in a L3 Network**

If the next hop of the NAT device is on a different subnet, then you should configure a static Null route for the IP addresses in the NAT pool. Redistribute the static route using BGP/OSPF.

**Example**

- Outside Interface

```
switch(config)#interface port-channel 319
switch(config-if-Po319)#ip nat source dynamic access-list dynamic-nat-m2m pool
natpl-dynamic-nat-m2m
switch(config)#ip access-list dynamic-nat-m2m
switch(config-acl-dynamic-nat-m2m)#10 permit ip 192.168.93.0/24 any
switch(config)#ip nat pool natpl-dynamic-nat-m2m prefix-length 24
switch(config-natpool-p1)#range 11.3.3.2 11.3.3.10
```

- Static Null Route for Virtual IP

```
switch(config)#ip route 11.0.0.0/8 Null0
switch(config)#router ospf 1
switch(config-router-ospf)#redistribute static
```

**Configuring Dynamic NAT Using Overload with ECMP Routes**

Dynamic many-to-one NAT using overload (PAT) should not be configured on interfaces that form an ECMP group. When one interface in the group goes down, the return packet for connections that are already established will continue to go to the IP address of the interface that went down and will not be forwarded to the inside host. For this type of scenario, use Dynamic Nat with pool configurations.

## 23.6 IPv4 Command Descriptions

This section contains descriptions of the CLI commands that this chapter references.

### IP Routing and Address Commands

|                                             |           |
|---------------------------------------------|-----------|
| • ip address . . . . .                      | Page 1279 |
| • ip hardware fib ecmp resilience . . . . . | Page 1289 |
| • ip icmp redirect . . . . .                | Page 1291 |
| • ip load-sharing . . . . .                 | Page 1292 |
| • ip route . . . . .                        | Page 1304 |
| • ip routing . . . . .                      | Page 1306 |
| • ip verify . . . . .                       | Page 1307 |
| • show ip . . . . .                         | Page 1314 |
| • show ip interface . . . . .               | Page 1323 |
| • show ip interface brief . . . . .         | Page 1324 |
| • show ip route . . . . .                   | Page 1328 |
| • show ip route age . . . . .               | Page 1330 |
| • show ip route gateway . . . . .           | Page 1331 |
| • show ip route host . . . . .              | Page 1332 |
| • show ip route summary . . . . .           | Page 1333 |
| • show ip route tag . . . . .               | Page 1334 |

### IPv4 DHCP Relay

|                                                         |           |
|---------------------------------------------------------|-----------|
| • clear ip dhcp relay counters . . . . .                | Page 1274 |
| • ip dhcp relay always-on . . . . .                     | Page 1280 |
| • ip dhcp relay information option (Global) . . . . .   | Page 1281 |
| • ip dhcp relay information option circuit-id . . . . . | Page 1282 |
| • ip dhcp smart-relay . . . . .                         | Page 1283 |
| • ip dhcp smart-relay global . . . . .                  | Page 1285 |
| • ip helper-address . . . . .                           | Page 1290 |
| • show ip dhcp relay . . . . .                          | Page 1317 |
| • show ip dhcp relay counters . . . . .                 | Page 1318 |
| • show ip helper-address . . . . .                      | Page 1322 |

### IPv4 DHCP Snooping

|                                                 |           |
|-------------------------------------------------|-----------|
| • clear ip dhcp snooping counters . . . . .     | Page 1276 |
| • ip dhcp snooping . . . . .                    | Page 1286 |
| • ip dhcp snooping information option . . . . . | Page 1287 |
| • ip dhcp snooping vlan . . . . .               | Page 1288 |
| • show ip dhcp snooping . . . . .               | Page 1319 |
| • show ip dhcp snooping counters . . . . .      | Page 1320 |
| • show ip dhcp snooping hardware . . . . .      | Page 1321 |

### IPv4 NAT

|                                               |           |
|-----------------------------------------------|-----------|
| • clear ip nat translation . . . . .          | Page 1277 |
| • ip nat destination static . . . . .         | Page 1294 |
| • ip nat pool . . . . .                       | Page 1295 |
| • ip nat source dynamic . . . . .             | Page 1296 |
| • ip nat source static . . . . .              | Page 1297 |
| • ip nat translation low-mark . . . . .       | Page 1299 |
| • ip nat translation max-entries . . . . .    | Page 1300 |
| • ip nat translation tcp-timeout . . . . .    | Page 1301 |
| • ip nat translation udp-timeout . . . . .    | Page 1302 |
| • show ip nat access-list interface . . . . . | Page 1325 |

- [show ip nat pool](#) ..... Page 1326
- [show ip nat translations](#) ..... Page 1327

**ARP Table**

- [arp](#) ..... Page 1269
- [arp cache persistent](#) ..... Page 1270
- [arp timeout](#) ..... Page 1271
- [clear arp-cache](#) ..... Page 1272
- [clear ip arp](#) ..... Page 1273
- [ip local-proxy-arp](#) ..... Page 1293
- [ip proxy-arp](#) ..... Page 1303
- [show arp](#) ..... Page 1312
- [show ip arp](#) ..... Page 1315

**VRF Commands**

- [description \(VRF\)](#) ..... Page 1278
- [rd \(VRF configuration mode\)](#) ..... Page 1310
- [routing-context vrf](#) ..... Page 1311
- [show routing-context vrf](#) ..... Page 1336
- [show vrf](#) ..... Page 1337
- [vrf definition](#) ..... Page 1338
- [vrf forwarding](#) ..... Page 1339

**Trident Forwarding Table Commands**

- [platform trident forwarding-table partition](#) ..... Page 1308
- [platform trident routing-table partition](#) ..... Page 1309
- [show platform trident forwarding-table partition](#) ..... Page 1335



## arp

The **arp** command adds a static entry to an Address Resolution Protocol (ARP) cache. The switch uses ARP cache entries to correlate 32-bit IP addresses to 48-bit hardware addresses.

The **no arp** and **default arp** commands remove the ARP cache entry with the specified IP address. When multiple VRFs contain ARP cache entries for identical IP addresses, each entry can only be removed individually.

|                     |                      |
|---------------------|----------------------|
| <b>Platform</b>     | all                  |
| <b>Command Mode</b> | Global Configuration |

### Command Syntax

```
arp [VRF_INSTANCE] ipv4_addr mac_addr arpa
no arp [VRF_INSTANCE] ipv4_addr
default arp [VRF_INSTANCE] ipv4_addr
```

### Parameters

- **VRF\_INSTANCE** specifies the VRF instance being modified.
  - <no parameter> changes are made to the default VRF.
  - **vrf vrf\_name** changes are made to the specified user-defined VRF.
- **ipv4\_addr** IPv4 address of ARP entry.
- **mac\_addr** local data-link (hardware) address (48-bit dotted hex notation – H.H.H).

### Examples

- This command adds a static entry to the ARP cache in the default VRF.

```
switch(config)#arp 172.22.30.52 0025.900e.c63c arpa
switch(config)#
```

- This command adds the same static entry to the ARP cache in the VRF named “purple.”

```
switch(config)#arp vrf purple 172.22.30.52 0025.900e.c63c arpa
switch(config)#
```

## arp cache persistent

The **arp cache persistent** command restores the dynamic entries in the Address Resolution Protocol (ARP) cache after reboot.

The **no arp cache persistent** and **default arp cache persistent** commands remove the ARP cache persistent configuration from the *running-config*.

|                     |                      |
|---------------------|----------------------|
| <b>Platform</b>     | all                  |
| <b>Command Mode</b> | Global Configuration |

### Command Syntax

```
arp cache persistent
no arp cache persistent
default arp cache persistent
```

### Example

- This command restores the ARP cache after reboot.

```
switch(config)#arp cache persistent
switch(config)#
```

## arp timeout

The **arp timeout** command specifies the duration of dynamic address entries in the Address Resolution Protocol (ARP) cache for addresses learned through the configuration mode interface. The default duration is 14400 seconds (four hours).

The **arp timeout** and **default arp timeout** commands restores the default ARP timeout for addresses learned on the configuration mode interface by deleting the corresponding **arp timeout** command from *running-config*.

|                     |                                                                                                                                                                                    |
|---------------------|------------------------------------------------------------------------------------------------------------------------------------------------------------------------------------|
| <b>Platform</b>     | all                                                                                                                                                                                |
| <b>Command Mode</b> | Interface-Ethernet Configuration<br>Interface-Loopback Configuration<br>Interface-Management Configuration<br>Interface-Port-channel Configuration<br>Interface-VLAN Configuration |

### Command Syntax

```
arp timeout arp_time
no arp timeout
default arp timeout
```

### Parameters

- *arp\_time* ARP timeout period (seconds). Values range from 60 to 65535. Default value is 14400.

### Examples

- This command specifies an ARP cache duration of 7200 seconds (two hours) for dynamic addresses added to the ARP cache that were learned through VLAN 200.

```
switch(config)#interface vlan 200
switch(config-if-Vl200)#arp timeout 7200
switch(config-if-Vl200)#show active
interface Vlan200
 arp timeout 7200
switch(config-if-Vl200)#
```

## clear arp-cache

The **clear arp-cache** command refreshes dynamic entries in the Address Resolution Protocol (ARP) cache. Refreshing the ARP cache updates current ARP table entries and removes expired ARP entries not yet deleted by an internal, timer-driven process.

The command, without arguments, refreshes ARP cache entries for all enabled interfaces. With arguments, the command refreshes cache entries for the specified interface. Executing **clear arp-cache** for all interfaces can result in extremely high CPU usage while the tables are resolving.

**Platform** all  
**Command Mode** Privileged EXEC

### Command Syntax

```
clear arp-cache [VRF_INSTANCE] [INTERFACE_NAME]
```

### Parameters

- **VRF\_INSTANCE** specifies the VRF instance for which arp data is refreshed.
  - <no parameter> specifies the context-active VRF.
  - **vrf** *vrf\_name* specifies name of VRF instance. System default VRF is specified by **default**.
- **INTERFACE\_NAME** interface upon which ARP cache entries are refreshed. Options include:
  - <no parameter> All ARP cache entries.
  - **interface ethernet** *e\_num* ARP cache entries of specified Ethernet interface.
  - **interface loopback** *l\_num* ARP cache entries of specified loopback interface.
  - **interface management** *m\_num* ARP cache entries of specified management interface.
  - **interface port-channel** *p\_num* ARP cache entries of specified port-channel Interface.
  - **interface vlan** *v\_num* ARP cache entries of specified VLAN interface.
  - **interface vxlan** *vx\_num* VXLAN interface specified by *vx\_num*.

### Related Commands

- [routing-context vrf](#) specifies the context-active VRF.

### Example

- These commands display the ARP cache before and after ARP cache entries are refreshed.

```
switch#show arp
Address Age (min) Hardware Addr Interface
172.22.30.1 0 001c.730b.1d15 Management1
172.22.30.118 0 001c.7301.6015 Management1

switch#clear arp-cache

switch#show arp
Address Age (min) Hardware Addr Interface
172.22.30.1 0 001c.730b.1d15 Management1
switch#
```

## clear ip arp

The **clear ip arp** command removes the specified dynamic ARP entry for the specified IP address from the Address Resolution Protocol (ARP) table.

**Platform** all  
**Command Mode** Privileged EXEC

### Command Syntax

```
clear ip arp [VRF_INSTANCE] ipv4_addr
```

### Parameters

- *VRF\_INSTANCE* specifies the VRF instance for which arp data is removed.
  - <no parameter> specifies the context-active VRF.
  - *vrf vrf\_name* specifies name of VRF instance. System default VRF is specified by **default**.
- *ipv4\_addr* IPv4 address of dynamic ARP entry.

### Related Commands

- [routing-context vrf](#) specifies the context-active VRF.

### Example

- These commands display the ARP table before and after the removal of dynamic ARP entry for IP address 172.22.30.52.

```
switch#show arp
Address Age (min) Hardware Addr Interface
172.22.30.1 0 001c.730b.1d15 Management1
172.22.30.52 0 0025.900e.c468 Management1
172.22.30.53 0 0025.900e.c63c Management1
172.22.30.133 0 001c.7304.3906 Management1
switch#clear ip arp 172.22.30.52
switch#show arp
Address Age (min) Hardware Addr Interface
172.22.30.1 0 001c.730b.1d15 Management1
172.22.30.53 0 0025.900e.c63c Management1
172.22.30.133 0 001c.7304.3906 Management1
switch#
```

## clear ip dhcp relay counters

The **clear ip dhcp relay counters** command resets the DHCP relay counters. The configuration mode determines which counters are reset:

- Interface configuration: command clears the counter for the configuration mode interface.

**Platform** all  
**Command Mode** Privileged EXEC

### Command Syntax

```
clear ip dhcp relay counters [INTERFACE_NAME]
```

### Parameters

- INTERFACE\_NAME** entity for which counters are cleared. Options include:
  - <no parameter> clears counters for the switch and for all interfaces.
  - interface ethernet** *e\_num* clears counters for the specified Ethernet interface.
  - interface loopback** *l\_num* clears counters for the specified loopback interface.
  - interface port-channel** *p\_num* clears counters for the specified port-channel Interface.
  - interface vlan** *v\_num* clears counters for the specified VLAN interface.

### Examples

- These commands clear the DHCP relay counters for VLAN 1045 and shows the counters before and after the **clear** command.

```
switch#show ip dhcp relay counters
```

| Interface | Dhcp Packets |      |      | Last Cleared         |
|-----------|--------------|------|------|----------------------|
|           | Rcvd         | Fwdd | Drop |                      |
| All Req   | 376          | 376  | 0    | 4 days, 19:55:12 ago |
| All Resp  | 277          | 277  | 0    |                      |
| Vlan1001  | 207          | 148  | 0    | 4 days, 19:54:24 ago |
| Vlan1045  | 376          | 277  | 0    | 4 days, 19:54:24 ago |

```
switch#clear ip dhcp relay counters interface vlan 1045
```

| Interface | Dhcp Packets |      |      | Last Cleared         |
|-----------|--------------|------|------|----------------------|
|           | Rcvd         | Fwdd | Drop |                      |
| All Req   | 380          | 380  | 0    | 4 days, 21:19:17 ago |
| All Resp  | 281          | 281  | 0    |                      |
| Vlan1000  | 207          | 148  | 0    | 4 days, 21:18:30 ago |
| Vlan1045  | 0            | 0    | 0    | 0:00:07 ago          |

- These commands clear all DHCP relay counters on the switch.

```
switch(config-if-Vl1045)#exit
switch(config)#clear ip dhcp relay counters
switch(config)#show ip dhcp relay counters
```

| Interface | Dhcp Packets |      |      | Last Cleared |
|-----------|--------------|------|------|--------------|
|           | Rcvd         | Fwdd | Drop |              |
| All Req   | 0            | 0    | 0    | 0:00:03 ago  |
| All Resp  | 0            | 0    | 0    |              |
| Vlan1000  | 0            | 0    | 0    | 0:00:03 ago  |
| Vlan1045  | 0            | 0    | 0    | 0:00:03 ago  |

## clear ip dhcp snooping counters

The **clear ip dhcp snooping counters** command resets the DHCP snooping packet counters.

**Platform** Helix, Trident, Trident-II  
**Command Mode** Privileged EXEC

### Command Syntax

```
clear ip dhcp snooping counters [COUNTER_TYPE]
```

### Parameters

- **COUNTER\_TYPE** The type of counter that the command resets. Options include:
  - <no parameter> counters for each VLAN.
  - **debug** aggregate counters and drop cause counters.

### Example

- This command clears the DHCP snooping counters for each VLAN.

```
switch#clear ip dhcp snooping counters
switch#show ip dhcp snooping counters
```

| Vlan           | Dhcp Request Pkts | Dhcp Reply Pkts | Last Cleared |
|----------------|-------------------|-----------------|--------------|
| Rcvd Fwdd Drop | Rcvd Fwdd Drop    |                 |              |
| 100            | 0 0 0             | 0 0 0           | 0:00:10 ago  |

```
switch#
```

- This command clears the aggregate DHCP snooping counters.

```
switch#clear ip dhcp snooping counters debug
switch#show ip dhcp snooping counters debug
```

| Counter                       | Snooping to Relay | Relay to Snooping |
|-------------------------------|-------------------|-------------------|
| Received                      | 0                 | 0                 |
| Forwarded                     | 0                 | 0                 |
| Dropped - Invalid VlanId      | 0                 | 0                 |
| Dropped - Parse error         | 0                 | 0                 |
| Dropped - Invalid Dhcp Otype  | 0                 | 0                 |
| Dropped - Invalid Info Option | 0                 | 0                 |
| Dropped - Snooping disabled   | 0                 | 0                 |

```
Last Cleared: 0:00:08 ago
switch#
```



## clear ip nat translation

The **clear ip nat translation** command removes all or the specified NAT table entries.

**Platform** FM6000  
**Command Mode** Privileged EXEC

### Command Syntax

```
clear ip nat translation [HOST_ADDR [DEST_ADDR]] [INTF] [PROT_TYPE]
```

### Parameters

*DEST\_ADDR* immediately follows *HOST\_ADDR*. All other parameters, including *HOST\_ADDR*, may be placed in any order.

- ***HOST\_ADDR*** Host address to be modified. Options include:
  - <no parameter> All packets with specified destination address are cleared.
  - **address** *local\_ipv4* IPv4 address.
  - **address** *local\_ipv4* *local\_port* IPv4 address and port (port value ranges from 1 to 65535).
- ***DEST\_ADDR*** Destination address of translated packet. Destination address can be entered only when the *HOST\_ADDR* is specified. Options include:
  - <no parameter> All packets with specified destination address are cleared.
  - **global\_ipv4** IPv4 address.
  - **global\_ipv4** *global\_port* IPv4 address and port (port value ranges from 1 to 65535).
- ***INTF*** Route source. Options include:
  - <no parameter> All packets with specified destination address are cleared.
  - **interface ethernet** *e\_num* Ethernet interface specified by *e\_num*.
  - **interface loopback** *l\_num* Loopback interface specified by *l\_num*.
  - **interface management** *m\_num* Management interface specified by *m\_num*.
  - **interface port-channel** *p\_num* Port-channel interface specified by *p\_num*.
  - **interface vlan** *v\_num* VLAN interface specified by *v\_num*.
- ***PROT\_TYPE*** Filters packets based on protocol type. Options include:
  - <no parameter> All packets with specified destination address are cleared.
  - **tcp** TCP packets with specified destination address are cleared.
  - **udp** UDP packets with specified destination address are cleared.

### Example

- This command clears all dynamic entries from the NAT translation table

```
switch#clear ip nat translation
switch#
```

- This command clears a specific NAT IP address 172.22.30.52.

```
switch#clear ip nat translation address 172.22.30.52
switch#
```

- This command clears the inside NAT entry that maps private address 10.10.10.3 to Internet address 172.22.30.52.

```
switch#clear ip nat translatio address 172.22.30.52 10.10.10.3
switch#
```

## description (VRF)

The **description** command adds a text string to the configuration mode VRF. The string has no functional impact on the VRF.

The **no description** and **default description** commands remove the text string from the configuration mode VRF by deleting the corresponding **description** command from *running-config*.

|              |                   |
|--------------|-------------------|
| Platform     | all               |
| Command Mode | VRF Configuration |

### Command Syntax

```
description label_text
no description
default description
```

### Parameters

- *label\_text* character string assigned to the VRF configuration.

### Related Commands

- [vrf definition](#) places the switch in VRF configuration mode.

### Examples

- These commands add description text to the magenta VRF.

```
switch(config)#vrf definition magenta
switch(config-vrf-magenta)#description This is the first vrf
switch(config-vrf-magenta)#show active
vrf definition magenta
 description This is the first vrf
switch(config-vrf-magenta)#
```

## ip address

The **ip address** command configures the IPv4 address and connected subnet on the configuration mode interface. Each interface can have one primary address and multiple secondary addresses.

The **no ip address** and **default ip address** commands remove the IPv4 address assignment from the configuration mode interface. Entering the command without specifying an address removes the primary and all secondary addresses from the interface. The primary address cannot be deleted until all secondary addresses are removed from the interface.

Removing all IPv4 address assignments from an interface disables IPv4 processing on that port.

|                     |                                                                                                                                                                                    |
|---------------------|------------------------------------------------------------------------------------------------------------------------------------------------------------------------------------|
| <b>Platform</b>     | all                                                                                                                                                                                |
| <b>Command Mode</b> | Interface-Ethernet Configuration<br>Interface-Loopback Configuration<br>Interface-Management Configuration<br>Interface-Port-channel Configuration<br>Interface-VLAN Configuration |

### Command Syntax

```
ip address ipv4_subnet [PRIORITY]
no ip address [ipv4_subnet] [PRIORITY]
default ip address [ipv4_subnet] [PRIORITY]
```

### Parameters

- *ipv4\_subnet* IPv4 and subnet address (CIDR or address-mask notation). *Running-config* stores value in CIDR notation.
- *PRIORITY* interface priority. Options include:
  - <no parameter> the address is the primary IPv4 address for the interface.
  - **secondary** the address is the secondary IPv4 address for the interface.

### Guidelines

The **ip address** command is supported on routable interfaces.

### Example

- This command configures an IPv4 address for VLAN 200.

```
switch(config)#interface vlan 200
switch(config-if-Vl200)#ip address 10.0.0.1/24
switch(config-if-Vl200)#
```

## ip dhcp relay always-on

The **ip dhcp relay always-on** command enables the switch DHCP relay agent on the switch regardless of the DHCP relay agent status on any interface. By default, the DHCP relay agent is enabled only if at least one routable interface is configured with an **ip helper-address** statement.

The **no ip dhcp relay always-on** and **default ip dhcp relay always-on** commands remove the **ip dhcp relay always-on** command from *running-config*.

|              |                      |
|--------------|----------------------|
| Platform     | all                  |
| Command Mode | Global Configuration |

### Command Syntax

```
ip dhcp relay always-on
no ip dhcp relay always-on
default ip dhcp relay always-on
```

### Related Commands

These commands implement DHCP relay agent.

- [ip helper-address](#)
- [ip dhcp relay information option \(Global\)](#)
- [ip dhcp relay information option circuit-id](#)

### Example

- This command enables the DHCP relay agent.

```
switch(config)#ip dhcp relay always-on
switch(config)#
```

## ip dhcp relay information option (Global)

The **ip dhcp relay information option** command configures the switch to attach tags to DHCP requests before forwarding them to the DHCP servers designated by **ip helper-address** commands. The **ip dhcp relay information option circuit-id** command specifies the tag contents for packets forwarded by the interface that it configures.

The **no ip dhcp relay information option** and **default ip dhcp relay information option** commands restore the switch's default setting of not attaching tags to DHCP requests by removing the **ip dhcp relay information option** command from *running-config*.

|              |                      |
|--------------|----------------------|
| Platform     | all                  |
| Command Mode | Global Configuration |

### Command Syntax

```
ip dhcp relay information option
no ip dhcp relay information option
default ip dhcp relay information option
```

### Related Commands

These commands implement DHCP relay agent.

- **ip helper-address**
- **ip dhcp relay always-on**
- **ip dhcp relay information option circuit-id**

### Example

- This command enables the attachment of tags to DHCP requests that are forwarded to DHCP server addresses.

```
switch(config)#ip dhcp relay information option
switch(config)#
```

## ip dhcp relay information option circuit-id

The **ip dhcp relay information option circuit-id** command specifies the content of tags that the switch attaches to DHCP requests before they are forwarded from the configuration mode interface to DHCP server addresses specified by **ip helper-address** commands. Tags are attached to outbound DHCP requests only if the information option is enabled on the switch (**ip dhcp relay information option circuit-id**). The default value for each interface is the name and number of the interface.

The **no ip dhcp relay information option circuit-id** and **default ip dhcp relay information option circuit-id** commands restore the default content setting for the configuration mode interface by removing the corresponding command from *running-config*.

|                     |                                                                                                                                                                                    |
|---------------------|------------------------------------------------------------------------------------------------------------------------------------------------------------------------------------|
| <b>Platform</b>     | all                                                                                                                                                                                |
| <b>Command Mode</b> | Interface-Ethernet Configuration<br>Interface-Loopback Configuration<br>Interface-Management Configuration<br>Interface-Port-channel Configuration<br>Interface-VLAN Configuration |

### Command Syntax

```
ip dhcp relay information option circuit-id id_label
no ip dhcp relay information option circuit-id
default ip dhcp relay information option circuit-id
```

### Parameters

- id\_label* Tag content. Format is alphanumeric characters (maximum 15 characters).

### Related Commands

- [ip helper-address](#)
- [ip dhcp relay always-on](#)
- [ip dhcp relay information option \(Global\)](#)

### Example

- This command configures *x-1234* as the tag content for packets send from VLAN 200.

```
switch(config)#interface vlan 200
switch(config-if-Vl200)#ip dhcp relay information option circuit-id x-1234
switch(config-if-Vl200)#
```

## ip dhcp smart-relay

The **ip dhcp smart-relay** command configures the DHCP smart relay status on the configuration mode interface. DHCP smart relay supports forwarding DHCP requests with a client's secondary IP addresses in the gateway address field. Enabling DHCP smart relay on an interface requires that DHCP relay is also enabled on that interface.

By default, an interface assumes the global DHCP smart relay setting as configured by the **ip dhcp smart-relay global** command. The **ip dhcp smart-relay** command, when configured, takes precedence over the global smart relay setting.

The **no ip dhcp smart-relay** command disables DHCP smart relay on the configuration mode interface. The default **ip dhcp smart-relay** command restores the interface's to the default DHCP smart relay setting, as configured by the **ip dhcp smart-relay global** command, by removing the corresponding **ip dhcp smart-relay** or **no ip dhcp smart-relay** statement from *running-config*.

|                     |                                                                                                          |
|---------------------|----------------------------------------------------------------------------------------------------------|
| <b>Platform</b>     | all                                                                                                      |
| <b>Command Mode</b> | Interface-Ethernet Configuration<br>Interface-Port-channel Configuration<br>Interface-VLAN Configuration |

### Command Syntax

```
ip dhcp smart-relay
no ip dhcp smart-relay
default ip dhcp smart-relay
```

### Examples

- This command enables DHCP smart relay on VLAN interface 100.

```
switch(config)#interface vlan 100
switch(config-if-Vl100)#ip helper-address 10.4.4.4
switch(config-if-Vl100)#ip dhcp smart-relay
switch(config-if-Vl100)#show ip dhcp relay
DHCP Relay is active
DHCP Relay Option 82 is disabled
DHCP Smart Relay is enabled
Interface: Vlan100
 DHCP Smart Relay is enabled
 DHCP servers: 10.4.4.4
switch(config-if-Vl100)#
```

- This command disables DHCP smart relay on VLAN interface 100.

```
switch(config-if-Vl100)#no ip dhcp smart-relay
switch(config-if-Vl100)#show active
interface Vlan100
 no ip dhcp smart-relay
 ip helper-address 10.4.4.4
switch(config-if-Vl100)#show ip dhcp relay
DHCP Relay is active
DHCP Relay Option 82 is disabled
DHCP Smart Relay is enabled
Interface: Vlan100
 DHCP Smart Relay is disabled
 DHCP servers: 10.4.4.4
switch(config-if-Vl100)#
```

- This command enables DHCP smart relay globally, configures VLAN interface 100 to use the global setting, then displays the DHCP relay status

```
switch(config)#ip dhcp smart-relay global
switch(config)#interface vlan 100
switch(config-if-Vl100)#ip helper-address 10.4.4.4
switch(config-if-Vl100)#default ip dhcp relay
switch(config-if-Vl100)#show ip dhcp relay
DHCP Relay is active
DHCP Relay Option 82 is disabled
DHCP Smart Relay is enabled
Interface: Vlan100
 Option 82 Circuit ID: 333
 DHCP Smart Relay is enabled
 DHCP servers: 10.4.4.4
switch(config-if-Vl100)#
```



## ip dhcp smart-relay global

The **ip dhcp smart-relay global** command configures the global DHCP smart relay setting. DHCP smart relay supports forwarding DHCP requests with a client's secondary IP addresses in the gateway address field. The default global DHCP smart relay setting is disabled.

The global DHCP smart relay setting is applied to all interfaces for which an **ip dhcp smart-relay** statement is not configured. Enabling DHCP smart relay on an interface requires that DHCP relay is also enabled on that interface.

The **no ip dhcp smart-relay global** and **default ip dhcp smart-relay global** commands restore the global DHCP smart relay default setting of disabled by removing the **ip dhcp smart-relay global** command from *running-config*.

|              |                      |
|--------------|----------------------|
| Platform     | all                  |
| Command Mode | Global Configuration |

### Command Syntax

```
ip dhcp smart-relay global
no ip dhcp smart-relay global
default ip dhcp smart-relay global
```

### Related Commands

- **ip helper-address** enables the DHCP relay agent on a configuration mode interface.
- **ip dhcp smart-relay** enables the DHCP smart relay agent on a configuration mode interface.

### Example

- This command configures the global DHCP smart relay setting to *enabled*.

```
switch(config)#ip dhcp smart-relay global
switch(config)#
```

## ip dhcp snooping

The **ip dhcp snooping** command enables DHCP snooping globally on the switch. DHCP snooping is a set of layer 2 processes that can be configured on LAN switches and used with DHCP servers to control network access to clients with specific IP/MAC addresses. The switch supports Option-82 insertion, which is a DHCP snooping process that allows relay agents to provide remote-ID and circuit-ID information to DHCP reply and request packets. DHCP servers use this information to determine the originating port of DHCP requests and associate a corresponding IP address to that port. DHCP servers use port information to track host location and IP address usage by authorized physical ports.

DHCP snooping uses the information option (Option-82) to include the switch MAC address (router-ID) along with the physical interface name and VLAN number (circuit-ID) in DHCP packets. After adding the information to the packet, the DHCP relay agent forwards the packet to the DHCP server as specified by the DHCP protocol.

DHCP snooping on a specified VLAN requires all of these conditions to be met:

- DHCP snooping is globally enabled.
- Insertion of option-82 information in DHCP packets is enabled.
- DHCP snooping is enabled on the specified VLAN.
- DHCP relay is enabled on the corresponding VLAN interface.

The **no ip dhcp snooping** and **default ip dhcp snooping** commands disable global DHCP snooping by removing the **ip dhcp snooping** command from *running-config*.

|                     |                            |
|---------------------|----------------------------|
| <b>Platform</b>     | Helix, Trident, Trident-II |
| <b>Command Mode</b> | Global Configuration       |

### Command Syntax

```
ip dhcp snooping
no ip dhcp snooping
default ip dhcp snooping
```

### Related Commands

- [ip dhcp snooping information option](#) enables insertion of option-82 snooping data.
- [ip dhcp snooping vlan](#) enables DHCP snooping on specified VLANs.
- [ip helper-address](#) enables the DHCP relay agent on a configuration mode interface.

### Example

- This command globally enables snooping on the switch, displaying DHCP snooping status prior and after invoking the command.

```
switch(config)#show ip dhcp snooping
DHCP Snooping is disabled
switch(config)#ip dhcp snooping
switch(config)#show ip dhcp snooping
DHCP Snooping is enabled
DHCP Snooping is not operational
DHCP Snooping is configured on following VLANs:
 None
DHCP Snooping is operational on following VLANs:
 None
Insertion of Option-82 is disabled
switch(config)#
```

## ip dhcp snooping information option

The **ip dhcp snooping information option** command enables the insertion of option-82 DHCP snooping information in DHCP packets on VLANs where DHCP snooping is enabled. DHCP snooping is a layer 2 switch process that allows relay agents to provide remote-ID and circuit-ID information to DHCP reply and request packets. DHCP servers use this information to determine the originating port of DHCP requests and associate a corresponding IP address to that port.

DHCP snooping uses information option (Option-82) to include the switch MAC address (router-ID) along with the physical interface name and VLAN number (circuit-ID) in DHCP packets. After adding the information to the packet, the DHCP relay agent forwards the packet to the DHCP server through DHCP protocol processes.

DHCP snooping on a specified VLAN requires all of these conditions to be met:

- DHCP snooping is globally enabled.
- Insertion of option-82 information in DHCP packets is enabled.
- DHCP snooping is enabled on the specified VLAN.
- DHCP relay is enabled on the corresponding VLAN interface.

When global DHCP snooping is not enabled, the **ip dhcp snooping information option** command persists in *running-config* without any operational effect.

The **no ip dhcp snooping information option** and **default ip dhcp snooping information option** commands disable the insertion of option-82 DHCP snooping information in DHCP packets by removing the **ip dhcp snooping information option** statement from *running-config*.

|              |                            |
|--------------|----------------------------|
| Platform     | Helix, Trident, Trident-II |
| Command Mode | Global Configuration       |

### Command Syntax

```
ip dhcp snooping information option
no ip dhcp snooping information option
default ip dhcp snooping information option
```

### Related Commands

- **ip dhcp snooping** globally enables DHCP snooping.
- **ip dhcp snooping vlan** enables DHCP snooping on specified VLANs.
- **ip helper-address** enables the DHCP relay agent on a configuration mode interface.

### Example

- These commands enable DHCP snooping on DHCP packets from ports on snooping-enabled VLANs. DHCP snooping was previously enabled on the switch.

```
switch(config)#ip dhcp snooping information option
switch(config)#show ip dhcp snooping
DHCP Snooping is enabled
DHCP Snooping is operational
DHCP Snooping is configured on following VLANs:
 100
DHCP Snooping is operational on following VLANs:
 100
Insertion of Option-82 is enabled
Circuit-id format: Interface name:Vlan ID
Remote-id: 00:1c:73:1f:b4:38 (Switch MAC)
switch(config)#
```

## ip dhcp snooping vlan

The **ip dhcp snooping vlan** command enables DHCP snooping on specified VLANs. DHCP snooping is a layer 2 process that allows relay agents to provide remote-ID and circuit-ID information in DHCP packets. DHCP servers use this data to determine the originating port of DHCP requests and associate a corresponding IP address to that port. DHCP snooping is configured on a global and VLAN basis.

VLAN snooping on a specified VLAN requires each of these conditions:

- DHCP snooping is globally enabled.
- Insertion of option-82 information in DHCP packets is enabled.
- DHCP snooping is enabled on the specified VLAN.
- DHCP relay is enabled on the corresponding VLAN interface.

When global DHCP snooping is not enabled, the **ip dhcp snooping vlan** command persists in *running-config* without any operational affect.

The **no ip dhcp snooping information option** and **default ip dhcp snooping information option** commands disable DHCP snooping operability by removing the **ip dhcp snooping information option** statement from *running-config*.

|                     |                            |
|---------------------|----------------------------|
| <b>Platform</b>     | Helix, Trident, Trident-II |
| <b>Command Mode</b> | Global Configuration       |

### Command Syntax

```
ip dhcp snooping vlan v_range
no ip dhcp snooping vlan v_range
default ip dhcp snooping vlan v_range
```

### Parameters

- *v\_range* VLANs upon which snooping is enabled. Formats include a number, a number range, or a comma-delimited list of numbers and ranges. Numbers range from 1 to 4094.

### Related Commands

- **ip dhcp snooping** globally enables DHCP snooping.
- **ip dhcp snooping information option** enables insertion of option-82 snooping data.
- **ip helper-address** enables the DHCP relay agent on a configuration mode interface.

### Example

- These commands enable DHCP snooping globally, DHCP on VLAN interface100, and DHCP snooping on VLAN 100.

```
switch(config)#ip dhcp snooping
switch(config)#ip dhcp snooping information option
switch(config)#ip dhcp snooping vlan 100
switch(config)#interface vlan 100
switch(config-if-Vl100)#ip helper-address 10.4.4.4
switch(config-if-Vl100)#show ip dhcp snooping
DHCP Snooping is enabled
DHCP Snooping is operational
DHCP Snooping is configured on following VLANs:
 100
DHCP Snooping is operational on following VLANs:
 100
Insertion of Option-82 is enabled
Circuit-id format: Interface name:Vlan ID
Remote-id: 00:1c:73:1f:b4:38 (Switch MAC)
switch(config)#
```

## ip hardware fib ecmp resilience

The **ip hardware fib ecmp resilience** command configures a fixed number of next hop entries in the hardware ECMP table for the specified IP address prefix. In addition to specifying the maximum number of next hop addresses that the table can contain for the prefix, the command includes a redundancy factor that allows duplication of each next hop address. The fixed table space for the address is the maximum number of next hops multiplied by the redundancy factor.

The default method of adding or removing next hop entries when required by the active hashing algorithm leads to inefficient management of the ECMP table, which can result in the rerouting of packets to different next hops that breaks TCP packet flows. Implementing fixed table entries for a specified IP address allows data flows that are hashed to a valid next hop number to remain intact. Additionally, traffic is evenly distributed over a new set of next hops.

The **no ip hardware fib ecmp resilience** and **default ip hardware fib ecmp resilience** commands restore the default hardware ECMP table management by removing the **ip hardware fib ecmp resilience** command from *running-config*.

|                     |                            |
|---------------------|----------------------------|
| <b>Platform</b>     | Helix, Trident, Trident II |
| <b>Command Mode</b> | Global Configuration       |

### Command Syntax

```
ip hardware fib ecmp resilience net_addr capacity nhop_max redundancy duplicates
no ip hardware fib ecmp resilience net_addr
default ip hardware fib ecmp resilience net_addr
```

### Parameters

- *net\_addr* IP address prefix managed by command. (CIDR or address-mask).
- *nhop\_max* Maximum number of nexthop addresses for specified IP address prefix. Value range varies by platform:
  - Helix: <2 to 64>
  - Trident: <2 to 32>
  - Trident II: <2 to 64>
- *duplicates* Specifies the redundancy factor. Value ranges from 1 to 128.

### Example

- This command configures a hardware ECMP table space of 24 entries for the IP address 10.14.2.2/24. A maximum of six nexthop addresses can be specified for the IP address. When the table contains six nexthop addresses, each appears in the table four times. When the table contains fewer than six nexthop addresses, each is duplicated until the 24 table entries are filled.

```
switch(config)#ip hardware fib ecmp resilience 10.14.2.2/24 capacity 6 redundancy 4
switch(config)#
```

## ip helper-address

The **ip helper-address** command enables the DHCP relay agent on the configuration mode interface and specifies a forwarding address for DHCP requests. An interface that is configured with multiple helper-addresses forwards DHCP requests to all specified addresses.

The **no ip helper-address** and **default ip helper-address** commands remove the corresponding **ip helper-address** command from *running-config*. Commands that do not specify an IP helper-address removes all helper-addresses from the interface.

|                     |                                                                                                          |
|---------------------|----------------------------------------------------------------------------------------------------------|
| <b>Platform</b>     | all                                                                                                      |
| <b>Command Mode</b> | Interface-Ethernet Configuration<br>Interface-Port-channel Configuration<br>Interface-VLAN Configuration |

### Command Syntax

```
ip helper-address ipv4_addr
no ip helper-address [ipv4_addr]
default ip helper-address [ipv4_addr]
```

### Parameters

- *ipv4\_addr* DHCP server address accessed by interface.

### Related Commands

- [ip dhcp relay always-on](#)
- [ip dhcp relay information option \(Global\)](#)
- [ip dhcp relay information option circuit-id](#)

### Example

- This command enables the DHCP relay agent on VLAN interface 200 and configure the switch to forward DHCP requests received on this interface to the server at 10.10.41.15.

```
switch(config)#interface vlan 200
switch(config-if-Vl200)#ip helper-address 10.10.41.15
switch(config-if-Vl200)#show active
interface Vlan200
 ip helper-address 10.10.41.15
switch(config-if-Vl200)#
```

## ip icmp redirect

The **ip icmp redirect** command enables the transmission of ICMP redirect messages. Routers send ICMP redirect messages to notify data link hosts of the availability of a better route for a specific destination.

By default, the switch sends ICMP redirect messages when the interface on which the packet comes into the router is the same interface on which the packet gets routed out and the subnet or network of the source IP address is on the same subnet or network of the nexthop IP address of the routed packet.

The **no ip icmp redirect** disables the switch from sending ICMP redirect messages. The **ip icmp redirect** and **default icmp redirect** commands restore the default behavior of sending ICMP redirect messages by removing the **no ip icmp redirect** statement from *running-config*.

|                     |                      |
|---------------------|----------------------|
| <b>Platform</b>     | all                  |
| <b>Command Mode</b> | Global Configuration |

### Command Syntax

```
ip icmp redirect
no ip icmp redirect
default ip icmp redirect
```

### Example

- This command disables the transmission of ICMP redirect messages.

```
switch(config)#no ip icmp redirect
switch(config)#show running-config
<-----OUTPUT OMITTED FROM EXAMPLE----->
!
no ip icmp redirect
ip routing
!
<-----OUTPUT OMITTED FROM EXAMPLE----->
switch(config)#
```

## ip load-sharing

The **ip load-sharing** command provides the hash seed to an algorithm that the switch uses to distribute data streams among multiple equal-cost routes to an individual IPv4 subnet.

In a network topology using Equal-Cost Multipath routing, all switches performing identical hash calculations may result in hash polarization, leading to uneven load distribution among the data paths. Hash polarization is avoided when switches use different hash seeds to perform different hash calculations.

The **no ip load-sharing** and **default ip load-sharing** commands return the hash seed to the default value of zero by removing the **ip load-sharing** command from *running-config*.

|              |                      |
|--------------|----------------------|
| Platform     | all                  |
| Command Mode | Global Configuration |

### Command Syntax

```
ip load-sharing HARDWARE seed
no ip load-sharing HARDWARE
default ip load-sharing HARDWARE
```

### Parameters

- **HARDWARE** The ASIC switching device. The available option depend on the switch platform. Verify available options with the CLI ? command.
  - **arad**
  - **fm6000**
  - **petraA**
  - **trident**
- **seed** The hash seed. Value range varies by switch platform. The default value on all platforms is 0.:
  - when **HARDWARE=arad** *seed* ranges from 0 to 2.
  - when **HARDWARE=fm6000** *seed* ranges from 0 to 39.
  - when **HARDWARE=petraA** *seed* ranges from 0 to 2.
  - when **HARDWARE=trident** *seed* ranges from 0 to 5.

### Example

- This command sets the IPv4 load sharing hash seed to one on FM6000 platform switches.

```
switch(config)#ip load-sharing fm6000 1
switch(config)#
```



## ip local-proxy-arp

The **ip local-proxy-arp** command enables local proxy ARP (Address Resolution Protocol) on the configuration mode interface. When local proxy ARP is enabled, ARP requests received on the configuration mode interface will return an IP address even when the request comes from within the same subnet. A typical application of local proxy arp is supporting isolated private VLANs that communicate with each other by routing packets.

The **no ip local-proxy-arp** and **default ip local-proxy-arp** commands disable local proxy ARP on the configuration mode interface by removing the corresponding **ip local-proxy-arp** command from *running-config*.

|                     |                                                                                                                                                                                    |
|---------------------|------------------------------------------------------------------------------------------------------------------------------------------------------------------------------------|
| <b>Platform</b>     | all                                                                                                                                                                                |
| <b>Command Mode</b> | Interface-Ethernet Configuration<br>Interface-Loopback Configuration<br>Interface-Management Configuration<br>Interface-Port-channel Configuration<br>Interface-VLAN Configuration |

### Command Syntax

```
ip local-proxy-arp
no ip local-proxy-arp
default ip local-proxy-arp
```

### Example

- These commands enable local proxy ARP on VLAN interface 140.

```
switch(config)#interface vlan 140
switch(config-if-Vl140)#ip local-proxy-arp
switch(config-if-Vl140)#show active
interface Vlan140
 ip local-proxy-arp
switch(config-if-Vl140)#
```

## ip nat destination static

The **ip nat destination static** command enables NAT of a specified destination address for the configuration mode interface. This command installs hardware translation entries for forward and reverse unicast traffic. When the rule specifies a multicast group, the command does not install the reverse path in hardware. The command may include an access control list to filter packets for translation.

The **no ip nat destination static** and **default ip nat destination static** commands disables NAT translation of the specified destination address by removing the corresponding **ip nat destination static** command from *running\_config*.

|                     |                                                                                                          |
|---------------------|----------------------------------------------------------------------------------------------------------|
| <b>Platform</b>     | FM6000                                                                                                   |
| <b>Command Mode</b> | Interface-Ethernet Configuration<br>Interface-Port-channel Configuration<br>Interface-VLAN Configuration |

### Command Syntax

```
ip nat destination static ORIGINAL [FILTER] TRANSLATED [PROT_TYPE]
no ip nat destination static ORIGINAL [FILTER] TRANSLATED [PROT_TYPE]
default ip nat destination static ORIGINAL [FILTER] TRANSLATED [PROT_TYPE]
```

### Parameters

- **ORIGINAL** Destination address to be modified. Options include:
  - *local\_ipv4* IPv4 address.
  - *local\_ipv4 local\_port* IPv4 address and port (port value ranges from 1 to 65535).
- **FILTER** Access control list that filters packets. Options include:
  - <no parameter> All packets with specified destination address are cleared.
  - **access-list list\_name** List that specifies the packets that are cleared.
- **TRANSLATED** Destination address of translated packet. Options include:
  - *global\_ipv4* IPv4 address.
  - *global\_ipv4 global\_port* IPv4 address and port (port value ranges from 1 to 65535).
- **PROT\_TYPE** Filters packets based on protocol type. Options include:
  - <no parameter> All packets with specified destination address are cleared.
  - **protocol tcp** TCP packets with specified destination address are cleared.
  - **protocol udp** UDP packets with specified destination address are cleared.

### Example

- These commands configure VLAN 201 to translate destination address 168.32.14.15 to 10.24.1.10.
 

```
switch(config)#interface vlan 201
switch(config-if-Vl201)#ip nat destination static 10.24.1.10 168.32.14.15
switch(config-if-Vl201)#
```
- These commands configure VLAN 201 to translate the source address 10.24.1.10 to 168.32.14.15 for all packets with IP destination addresses in the 168.10.1.1/32 subnet.
 

```
switch(config)#ip access-list ACL2
switch(config-acl-ACL2)#permit ip 168.10.1.1/32 any
switch(config-acl-ACL2)#exit
switch(config)#interface vlan 201
switch(config-if-Vl201)#ip nat destination static 10.24.1.10 access-list ACL2
168.32.14.15
switch(config-if-Vl201)#
```

## ip nat pool

The **ip nat pool** command defines a pool of addresses using start address, end address, and either netmask or prefix length. If its starting IP address and ending IP address are the same, there is only one address in the address pool.

During address translation, the NAT server selects an IP address from the address pool to be the translated source address.

The **no ip nat pool** removes the corresponding **ip nat pool** command from *running\_config*.

|                     |                      |
|---------------------|----------------------|
| <b>Platform</b>     | FM6000               |
| <b>Command Mode</b> | Global Configuration |

### Command Syntax

```
ip nat pool pool_name [ADDRESS_SPAN] SUBNET_SIZE
no ip nat pool pool_name
default ip nat pool pool_name
```

### Parameters

- *pool\_name* name of the IP address pool.
- **ADDRESS\_SPAN** Options include:
  - *start\_addr* The first IP address in the address pool (IPv4 addresses in dotted decimal notation).
  - *end\_addr* The last IP address in the address pool. (IPv4 addresses in dotted decimal notation).
- **SUBNET\_SIZE** this functions as a sanity check to ensure it is not a network or broadcast network. Options include:
  - **netmask *ipv4\_addr*** The netmask of the address pool's network (dotted decimal notation).
  - **prefix-length <0 to 32>** The number of bits of the netmask (of the address pool's network) that are ones (how many bits of the address indicate network).

### Examples

- This command configures the pool of addresses using start address, end address, and prefix length of 24.

```
switch(config)#ip nat pool pool 10.15.15.15 10.15.15.25 prefix-length 24
switch(config)
```

- This command removes the pool of addresses.

```
switch(config)# no ip nat pool pool 10.15.15.15 10.15.15.25 prefix-length 24
switch(config)
```

## ip nat source dynamic

The **ip nat source dynamic** command enables NAT of a specified source address for packets sent and received on the configuration mode interface. This command installs hardware translation entries for forward and reverse traffic. When the rule specifies a multicast group, the command does not install the reverse path in hardware. The command may include an access control list to filter packets for translation.

The **no ip nat source dynamic** and **default ip nat source dynamic** commands disables NAT translation of the specified destination address by removing the corresponding **ip nat source dynamic** command from *running-config*.

|                     |                                                                                                          |
|---------------------|----------------------------------------------------------------------------------------------------------|
| <b>Platform</b>     | FM6000                                                                                                   |
| <b>Command Mode</b> | Interface-Ethernet Configuration<br>Interface-Port-channel Configuration<br>Interface-VLAN Configuration |

Ethernet and Port-channel interfaces should be configured as routed ports.

### Command Syntax

```
ip nat source dynamic access-list acl_name POOL_TYPE
no ip nat source dynamic access-list acl_name
default ip nat source dynamic access-list acl_name
```

### Parameters

- *acl\_name* Access control list that controls the internal network addresses eligible for NAT.
- *POOL\_TYPE* Options include:
  - **overload** Translates multiple local addresses to a single global address. When overloading is enabled, conversations using the same IP address are distinguished by their TCP or UDP port number.
  - **pool** *pool\_name* The name of the IP address pool. The pool is defined using the [ip nat pool](#) command.  
  
The pool option is required even if the pool has just one address. NAT uses that one address for all of the translations.
  - **pool\_fullcone** Enables full cone NAT where all requests from the same internal IP address and port are mapped to the same external IP address and port.

### Example

- This command configures the dynamic NAT source address and sets the NAT overload for pool P2.

```
switch(config)#interface ethernet 3/1
switch(config-if-Et3/1)#ip nat source dynamic access-list ACL2 pool p2
switch#
```

- This command disables the NAT source translation on interface Ethernet 3/1.

```
switch(config)#interface ethernet 3/1
switch(config-if-Et3/1)# no ip nat source dynamic access-list ACL2
switch(config-if-Et3/1)#
```

## ip nat source static

The **ip nat source static** command enables NAT of a specified source address for the configuration mode interface. This command installs hardware translation entries for forward and reverse unicast traffic. When the rule specifies a multicast group, the command does not install the reverse path in hardware. The command may include an access control list to filter packets for translation.

The **no ip nat source static** and **default ip nat source static** commands disables NAT translation of the specified source address by removing the corresponding **ip nat source** command from *running-config*.

|                     |                                                                                                          |
|---------------------|----------------------------------------------------------------------------------------------------------|
| <b>Platform</b>     | FM6000                                                                                                   |
| <b>Command Mode</b> | Interface-Ethernet Configuration<br>Interface-Port-channel Configuration<br>Interface-VLAN Configuration |

### Command Syntax

```
ip nat source static ORIGINAL [FILTER] TRANSLATED [PROT_TYPE]
no ip nat source static ORIGINAL [FILTER] TRANSLATED [PROT_TYPE]
default ip nat source static ORIGINAL [FILTER] TRANSLATED [PROT_TYPE]
```

### Parameters

- **ORIGINAL** Source address to be modified. Options include:
  - *original\_ipv4* IPv4 address.
  - *original\_ipv4 original\_port* IPv4 address and port (port value ranges from 1 to 65535).
- **FILTER** Access control list that filters packets. Options include:
  - <no parameter> All packets with specified source address are cleared.
  - **access-list** *list\_name* List that specifies the packets that are cleared.
- **TRANSLATED** Source address of translated packet. Options include:
  - *translated\_ipv4* IPv4 address.
  - *translated\_ipv4 translated\_port* IPv4 address and port (port value ranges from 1 to 65535).
- **PROT\_TYPE** Filters packets based on protocol type. Options include:
  - <no parameter> All packets with specified source address are cleared.
  - **protocol tcp** TCP packets with specified source address are cleared.
  - **protocol udp** UDP packets with specified source address are cleared.

### Restrictions

- If **ORIGINAL** includes a port, **TRANSLATED** must also include a port.
- If **ORIGINAL** does not include a port, **TRANSLATED** cannot include a port.

### Example

- These commands configure VLAN 101 to translate source address 10.24.1.10 to 168.32.14.15.

```
switch(config)#interface vlan 101
switch(config-if-Vl101)#ip nat source static 10.24.1.10 168.32.14.15
switch(config-if-Vl101)#
```

- These commands configure VLAN 100 to translate the source address 10.24.1.10 to 168.32.14.15 for all packets with IP destination addresses in the 168.10.1.1/32 subnet.

```
switch(config)#ip access-list ACL1
switch(config-acl-ACL1)#permit ip any 168.10.1.1/32
switch(config-acl-ACL1)#exit
switch(config)#interface vlan 101
switch(config-if-Vl101)#ip nat source static 10.24.1.10 access-list ACL1 168.32.14.15
switch(config-if-Vl101)#
```

## ip nat translation low-mark

The **ip nat translation low-mark** command configures the minimum threshold that triggers the resumption of programming new NAT translation connections.

The **ip nat translation max-entries** command specifies the maximum number of NAT translation connections that can be stored. When this limit is reached, new connections are dropped instead of being programmed in hardware or software. At this point no new connections will be programmed until the number of stored entries drop below the configured low-mark, expressed as a percentage of the max-entries value. The default low mark value is 90%.

The **no ip nat translation low-mark** and **default ip nat translation low-mark** commands restores the default low-mark value by removing the **ip nat translation low-mark** command from *running\_config*.

|                     |                      |
|---------------------|----------------------|
| <b>Platform</b>     | FM6000               |
| <b>Command Mode</b> | Global Configuration |

### Command Syntax

```
ip nat translation low-mark threshold
no ip nat translation low-mark
default ip nat translation low-mark
```

### Parameters

- *threshold* Percentage of maximum connection entries. Value ranges from **1** to **99**. Default is 90.

### Examples

- This command globally sets the translation low mark of 93%.

```
switch(config)#ip nat translation low-mark 93
switch(config)#
```

## ip nat translation max-entries

The **ip nat translation max-entries** command specifies maximum number of NAT translation connections.. After this threshold is reached, new connections are dropped until the number of programmed connections is reduced below the level specified by the [ip nat translation low-mark](#) command.

The **no ip nat translation max-entries** and **default ip nat translation max-entries** commands removes the maximum connection limit and resets the parameter value to zero by removing the **ip nat translation max-entries** command from *running\_config*.

|              |                      |
|--------------|----------------------|
| Platform     | FM6000               |
| Command Mode | Global Configuration |

### Command Syntax

```
ip nat translation max-entries connections
no ip nat translation max-entries
default ip nat translation max-entries
```

### Parameters

- *connections* The maximum number of NAT translation connections. Value ranges from 0 to 4294967295. Default value is 0, which removes the connection limit.

### Examples

- This command limits the number of NAT translation connections the switch can store to 3000.

```
switch(config)#ip nat translation max-entries 3000
switch(config)#
```



## ip nat translation tcp-timeout

The **ip nat translation tcp-timeout** command specifies the translation timeout period for translation table entries. The timeout period specifies the interval during which the switch will attempt to reuse an existing TCP translation for devices specified by table entries.

The **no ip nat translation tcp-timeout** and **default ip nat translation tcp-timeout** commands reset the timeout to its default by removing the corresponding **ip nat translation tcp-timeout** command from *running\_config*.

|              |                      |
|--------------|----------------------|
| Platform     | FM6000               |
| Command Mode | Global Configuration |

### Command Syntax

```
ip nat translation tcp-timeout period
no ip nat translation tcp-timeout
default ip nat translation tcp-timeout
```

### Parameters

- *period* Time-out period in seconds for port translations. Value ranges from *0* to *4294967295*. Default value is 86400 (24 hours).

### Examples

- This command sets the TCP timeout for translations to 600 seconds.

```
switch(config)# ip nat translation tcp-timeout 600
switch(config)#
```

- This command removes the TCP translation timeout.

```
switch(config)# no ip nat translation tcp-timeout
switch(config)#
```

## ip nat translation udp-timeout

The **ip nat translation udp-timeout** command specifies the translation timeout period for translation table entries. The timeout period specifies the interval the switch attempts to establish a UDP connection with devices specified by table entries.

The **no ip nat translation udp-timeout** and **default ip nat translation udp-timeout** commands disables NAT translation of the specified destination address by removing the corresponding **ip nat translation udp-timeout** command from *running\_config*.

|              |                      |
|--------------|----------------------|
| Platform     | FM6000               |
| Command Mode | Global Configuration |

### Command Syntax

```
ip nat translation udp-timeout period
no ip nat translation udp-timeout
default ip nat translation udp-timeout
```

### Parameters

- *period* Value ranges from 0 to 4294967295. Default value is 300 (5 minutes).

### Examples

- This command globally sets the timeout for UDP to 800 seconds.

```
switch(config)# ip nat translation udp-timeout 800
switch(config)#
```

- This command removes the timeout for UDP.

```
switch(config)# no ip nat translation udp-timeout
switch(config)#
```

## ip proxy-arp

The **ip proxy-arp** command enables proxy ARP on the configuration mode interface. Proxy ARP is disabled by default.

The **no ip proxy-arp** and **default ip proxy-arp** commands disable proxy ARP on the configuration mode interface by removing the corresponding **ip proxy-arp** command from *running-config*.

|                     |                                                                                                                                                                                    |
|---------------------|------------------------------------------------------------------------------------------------------------------------------------------------------------------------------------|
| <b>Platform</b>     | all                                                                                                                                                                                |
| <b>Command Mode</b> | Interface-Ethernet Configuration<br>Interface-Loopback Configuration<br>Interface-Management Configuration<br>Interface-Port-channel Configuration<br>Interface-VLAN Configuration |

### Command Syntax

```
ip proxy-arp
no ip proxy-arp
default ip proxy-arp
```

### Examples

- This command enables proxy ARP on Ethernet interface 4.

```
switch(config)#interface ethernet 4
switch(config-if-Et4)#ip proxy-arp
switch(config-if-Et4)#
```

## ip route

The **ip route** command creates a static route. The destination is a network segment; the nexthop address is either an IPv4 address or a routable port. When multiple routes exist to a destination prefix, the route with the lowest administrative distance takes precedence.

By default, the administrative distance assigned to static routes is 1. Assigning a higher administrative distance to a static route configures it to be overridden by dynamic routing data. For example, a static route with an administrative distance value of 200 is overridden by OSPF intra-area routes, which have a default administrative distance of 110.

Tags are used by route maps to filter routes. The default tag value on static routes is 0.

Multiple routes with the same destination and the same administrative distance comprise an Equal Cost Multi-Path (ECMP) route. The switch attempts to spread outbound traffic equally through all ECMP route paths. All paths comprising an ECMP are assigned identical tag values; commands that change the tag value of a path change the tag value of all paths in the ECMP.

The **no ip route** and **default ip route** commands delete the specified static route by removing the corresponding **ip route** command from *running-config*. Commands that do not list a nexthop address remove all **ip route** statements with the specified destination from *running-config*. If an **ip route** statement exists for the same IP address in multiple VRFs, each must be removed separately. All static routes in a user-defined VRF are deleted when the VRF is deleted.

|                     |                      |
|---------------------|----------------------|
| <b>Platform</b>     | all                  |
| <b>Command Mode</b> | Global Configuration |

### Command Syntax

```
ip route [VRF_INSTANCE] dest_net NEXTHOP [DISTANCE] [TAG_OPTION] [RT_NAME]
no ip route [VRF_INSTANCE] dest_net [NEXTHOP] [DISTANCE]
default ip route [VRF_INSTANCE] dest_net [NEXTHOP] [DISTANCE]
```

### Parameters

- **VRF\_INSTANCE** Specifies the VRF instance being modified.
  - <no parameter> Changes are made to the default VRF.
  - **vrf** *vrf\_name* Changes are made to the specified VRF.
- **dest\_net** Destination IPv4 subnet (CIDR or address-mask notation).
- **NEXTHOP** Location or access method of next hop device. Options include:
  - *ipv4\_addr* An IPv4 address.
  - **null0** Null0 interface.
  - **ethernet** *e\_num* Ethernet interface specified by *e\_num*.
  - **loopback** *l\_num* Loopback interface specified by *l\_num*.
  - **management** *m\_num* Management interface specified by *m\_num*.
  - **port-channel** *p\_num* Port-channel interface specified by *p\_num*.
  - **vlan** *v\_num* VLAN interface specified by *v\_num*.
  - **vxlan** *vx\_num* VXLAN interface specified by *vx\_num*.
- **DISTANCE** Administrative distance assigned to route. Options include:
  - <no parameter> Route assigned default administrative distance of one.
  - <1-255> The administrative distance assigned to route.
- **TAG\_OPTION** static route tag. Options include:
  - <no parameter> Assigns default static route tag of 0.
  - **tag** *t\_value* Static route tag value. *t\_value* ranges from 0 to 4294967295.

- **RT\_NAME** Associates descriptive text to the route. Options include:
  - **<no parameter>** No text is associated with the route.
  - **name descriptive\_text** The specified text is assigned to the route.

### Related Commands

- **ip route nexthop-group** command creates a static route that specifies a Nexthop Group to determine the Nexthop address.

### Example

- This command creates a static route in the default VRF

```
switch(config)#ip route 172.17.252.0/24 vlan 2000
switch(config)#
```

## ip routing

The **ip routing** command enables IPv4 routing. When IPv4 routing is enabled, the switch attempts to deliver inbound packets to destination IPv4 addresses by forwarding them to interfaces or next hop addresses specified by the forwarding table.

The **no ip routing** and **default ip routing** commands disable IPv4 routing by removing the **ip routing** command from *running-config*. When IPv4 routing is disabled, the switch attempts to deliver inbound packets to their destination MAC addresses. When this address matches the switch's MAC address, the packet is delivered to the CPU. IP packets with IPv4 destinations that differ from the switch's address are typically discarded. The **delete-static-routes** option removes static entries from the routing table.

IPv4 routing is disabled by default.

|              |                      |
|--------------|----------------------|
| Platform     | all                  |
| Command Mode | Global Configuration |

### Command Syntax

```
ip routing [VRF_INSTANCE]
no ip routing [DELETE_ROUTES] [VRF_INSTANCE]
default ip routing [DELETE_ROUTES] [VRF_INSTANCE]
```

### Parameters

- **DELETE\_ROUTES** Resolves routing table static entries when routing is disabled.
  - <no parameter> Routing table retains static entries.
  - **delete-static-routes** Static entries are removed from the routing table.
- **VRF\_INSTANCE** specifies the VRF instance being modified.
  - <no parameter> changes are made to the default VRF.
  - **vrf vrf\_name** changes are made to the specified user-defined VRF.

### Example

- This command enables IPv4 routing.

```
switch(config)#ip routing
switch(config)#
```

## ip verify

The **ip verify** command configures Unicast Reverse Path Forwarding (uRPF) for inbound IPv4 packets on the configuration mode interface. uRPF verifies the accessibility of source IP addresses in packets that the switch forwards.

uRPF defines two operational modes: strict mode and loose mode.

- Strict mode: uRPF verifies that a packet is received on the interface that its routing table entry specifies for its return packet.
- Loose mode: uRPF validation does not consider the inbound packet's ingress interface only that there is a valid return path.

The **no ip verify** and **default ip verify** commands disable uRPF on the configuration mode interface by deleting the corresponding **ip verify** command from *running-config*.

|                     |                                                                                                                                                                                    |
|---------------------|------------------------------------------------------------------------------------------------------------------------------------------------------------------------------------|
| <b>Platform</b>     | Arad, Helix, Trident, Trident-II                                                                                                                                                   |
| <b>Command Mode</b> | Interface-Ethernet Configuration<br>Interface-Loopback Configuration<br>Interface-Management Configuration<br>Interface-Port-Channel Configuration<br>Interface-VLAN Configuration |

### Command Syntax

```
ip verify unicast source reachable-via RPF_MODE
no ip verify unicast
default ip verify unicast
```

### Parameters

- ***RPF\_MODE*** Specifies the uRPF mode. Options include:
  - **any** Loose mode.
  - **rx** Strict mode.
  - **rx allow-default** Strict mode. All inbound packets are forwarded if a default route is defined.

### Guidelines

The first IPv4 uRPF implementation briefly disrupts IPv4 unicast routing. Subsequent **ip verify** commands on any interface do not disrupt IPv4 routing.

### Example

- This command enables uRPF loose mode on VLAN interface 17.

```
switch(config)#interface vlan 17
switch(config-if-Vl17)#ip verify unicast source reachable-via any
switch(config-if-Vl17)#show active
interface Vlan17
ip verify unicast source reachable-via any
switch(config-if-Vl17)#
```

- This command enables uRPF strict mode on VLAN interface 18.

```
switch(config)#interface vlan 18
switch(config-if-Vl18)#ip verify unicast source reachable-via rx
switch(config-if-Vl18)#show active
interface Vlan18
ip verify unicast source reachable-via rx
switch(config-if-Vl18)#
```

## platform trident forwarding-table partition

The **platform trident forwarding-table partition** command provides a shared table memory for L2, L3 and algorithmic LPM entries that can be partitioned in different ways.

Instead of having fixed-size tables for L2 MAC entry tables, L3 IP forwarding tables, and Longest Prefix Match (LPM) routes, the tables can be unified into a single shareable forwarding table. This flexibility together with the fully distributed data forwarding architecture allows the switch to optimize the table resource utilization on the line cards and the fabric modules to maximize the Layer-2 and Layer-3 forwarding scalability of the system.

---

**Important** Changing the Unified Forwarding Table mode causes the forwarding agent to restart, briefly disrupting traffic forwarding on all ports.

---

The **no platform trident forwarding-table partition** and **default platform trident forwarding-table partition** commands restore the default by removing the **platform trident forwarding-table partition** command from *running-config*.

|                     |                      |
|---------------------|----------------------|
| <b>Platform</b>     | Trident-II           |
| <b>Command Mode</b> | Global Configuration |

### Command Syntax

```
platform trident forwarding-table partition SIZE
no platform trident forwarding-table partition
default platform trident forwarding-table partition
```

### Parameters

- **SIZE** Size of partition. Options include:
  - 0 288k l2 entries, 16k host entries, 16k lpm entries
  - 1 224k l2 entries, 80k host entries, 16k lpm entries
  - 2 160k l2 entries, 144k host entries, 16k lpm entries
  - 3 96k l2 entries, 208k host entries, 16k lpm entries

Default value is 2 (160k l2 entries, 144k host entries, 16k lpm entries).

### Example

- This command sets the single shareable forwarding table to option 2 that supports 160k L2 entries, 144k host entries, and 16k LPM entries.

```
switch(config)#platform trident forwarding-table partition 2
switch(config)
```

- This command sets the single shareable forwarding table to option 3 that supports 96k L2 entries, 208k host entries, and 16k LPM entries. Since the switch was previously configured to option 2, you'll see a warning notice before the changes are implemented.

```
#switch(config)# platform trident forwarding-table partition 3
Warning: StrataAgent will restart immediately
```



## platform trident routing-table partition

The **platform trident routing-table partition** command manages the partition sizes for the hardware LPM table that stores IPv6 routes of varying sizes.

An IPv6 route of length /64 (or shorter) requires half the hardware resources of an IPv6 route that is longer than /64. The switch installs routes of varying lengths in different table partitions. This command specifies the size of these partitions to optimize table usage.

---

**Important** Changing the routing table partition mode causes the forwarding agent to restart, briefly disrupting traffic forwarding on all ports

---

The **no platform trident routing-table partition** and **default platform trident routing-table partition** commands restore the default partitions sizes by removing the **platform trident routing-table partition** command from *running-config*.

|                     |                      |
|---------------------|----------------------|
| <b>Platform</b>     | Trident-II           |
| <b>Command Mode</b> | Global Configuration |

### Command Syntax

```
platform trident routing-table partition SIZE
no platform trident routing-table partition
default platform trident routing-table partition
```

### Parameters

- **SIZE** Size of partition. Options include:
  - **1** 16k IPv4 entries, 6k IPv6 (/64 and smaller) entries, 1k IPv6 (any prefix length)
  - **2** 16k IPv4 entries, 4k IPv6 (/64 and smaller) entries, 2k IPv6 (any prefix length)
  - **3** 16k IPv4 entries, 2k IPv6 (/64 and smaller) entries, 3k IPv6 (any prefix length)

Default value is 2 (16k IPv4 entries, 4k IPv6 (/64 and smaller) entries, 2k IPv6 (any prefix length).

### Restrictions

Partition allocation cannot be changed from the default setting when uRPF is enabled for IPv6 traffic.

### Example

- This command sets the shareable routing table to option 1 that supports 6K prefixes equal to or shorter than /64 and 1K prefixes longer than /64.

```
switch(config)#platform trident routing-table partition 1
switch(config)
```

## rd (VRF configuration mode)

The **rd** command adds a route distinguisher (RD) to the configuration mode VRF. RDs internally identify routes belonging to a VRF to distinguish overlapping or duplicate IP address ranges. This allows the creation of distinct routes to the same IP address for different VPNs. The RD is a 64-bit number made up of an AS number or IPv4 address followed by a user-selected ID number.

Once an RD has been assigned to a VRF it cannot be changed. If the RD must be changed, remove the VRF using the **no default** form of the **vrf definition** command, then create it again.

|                     |                   |
|---------------------|-------------------|
| <b>Platform</b>     | all               |
| <b>Command Mode</b> | VRF Configuration |

### Command Syntax

```
rd admin_ID:local_assignment
```

### Parameters

- *admin\_ID* An AS number or globally assigned IPv4 address identifying the entity assigning the RD. This should be an IANA-assigned identifying number.
- *local\_assignment* A locally assigned number distinguishing the VRF. Values range from 0-65535 if the *admin\_ID* is an IPv4 address, or from 0-4,294,967,295 if the *admin\_ID* is an AS number. If the *admin\_ID* is an AS number, the *local\_assignment* can also be entered in the form of an IPv4 address.

### Example

- These commands identify the administrator of the VRF called “purple” as AS 530 and assign 12 as its local number.

```
switch(config)#vrf definition purple
switch(config-vrf-purple)#rd 530:12
switch(config-vrf-purple)#
```

## routing-context vrf

The **routing-context vrf** command specifies the context-active VRF. The context-active VRF determines the default VRF that VRF-context aware commands use when displaying routing table data.

|              |                 |
|--------------|-----------------|
| Platform     | all             |
| Command Mode | Privileged EXEC |

### Command Syntax

```
routing-context vrf [VRF_ID]
```

### Parameters

- ***VRF\_ID*** Name of VRF assigned as the current VRF scope. Options include:
  - *vrf\_name* Name of user-defined VRF.
  - **default** System-default VRF.

### Guidelines

VRF-context aware commands include:

- [clear arp-cache](#)
- [show ip](#)
- [show ip arp](#)
- [show ip route](#)
- [show ip route gateway](#)
- [show ip route host](#)
- [ping](#)
- [traceroute](#)
- [telnet](#)
- [tcpdump](#)

### Related Commands

- [show routing-context vrf](#) displays the context-active VRF.

### Example

- These commands specify *magenta* as the context-active VRF, then display the context-active VRF.

```
switch#routing-context vrf magenta
switch#show routing-context vrf
Current VRF routing-context is magenta
switch#
```

## show arp

The **show arp** command displays all ARP tables. This command differs from the **show ip arp** command in that it shows MAC bindings for all protocols, whereas **show ip arp** only displays MAC address – IP address bindings. Addresses are displayed as their host name by including the *resolve* argument.

|              |      |
|--------------|------|
| Platform     | all  |
| Command Mode | EXEC |

### Command Syntax

```
show arp [VRF_INST] [FORMAT] [HOST_ADD] [HOST_NAME] [INTF] [MAC_ADDR] [DATA]
```

### Parameters

The *VRF\_INST* and *FORMAT* parameters are always listed first and second. The *DATA* parameter is always listed last. All other parameters can be placed in any order.

- *VRF\_INST* specifies the VRF instance for which data is displayed.
  - <no parameter> context-active VRF.
  - **vrf** *vrf\_name* specifies name of VRF instance. System default VRF is specified by **default**.
- *FORMAT* Display format of host address. Options include:
  - <no parameter> entries associate hardware address with an IPv4 address.
  - **resolve** entry associate hardware address with a host name (if it exists).
- *HOST\_ADD* IPv4 address by which routing table entries are filtered. Options include:
  - <no parameter> routing table entries are not filtered by host address.
  - *ipv4\_addr* table entries matching specified IPv4 address.
- *HOST\_NAME* Host name by which routing table entries are filtered. Options include:
  - <no parameter> routing table entries are not filtered by host name.
  - **host** *hostname* entries matching *hostname* (text).
- *INTF* interfaces for which command displays status.
  - <no parameter> Routing table entries are not filtered by interface.
  - **interface ethernet** *e\_num* Routed Ethernet interface specified by *e\_num*.
  - **interface loopback** *l\_num* Routed loopback interface specified by *l\_num*.
  - **interface management** *m\_num* Routed management interface specified by *m\_num*.
  - **interface port-channel** *p\_num* Routed port channel Interface specified by *p\_num*.
  - **interface vlan** *v\_num* VLAN interface specified by *v\_num*.
  - **interface vxlan** *vx\_num* VXLAN interface specified by *vx\_num*.
- *MAC\_ADDR* MAC address by which routing table entries are filtered. Options include:
  - <no parameter> Routing table entries are not filtered by interface MAC address.
  - **mac\_address** *mac\_address* entries matching *mac\_address* (dotted hex notation – H.H.H).
- *DATA* Detail of information provided by command. Options include:
  - <no parameter> Routing table entries.
  - **summary** Summary of ARP table entries.
  - **summary total** Number of ARP table entries.

### Related Commands

- **routing-context vrf** specifies the context-active VRF.

**Example**

- This command displays the ARP table.

```
switch>show arp
Address Age (min) Hardware Addr Interface
172.22.30.1 0 001c.730b.1d15 Management1
172.22.30.133 0 001c.7304.3906 Management1
switch>
```

## show ip

The **show ip** command displays IPv4 routing, IPv6 routing, IPv4 multicast routing, and VRRP status on the switch.

|                     |      |
|---------------------|------|
| <b>Platform</b>     | all  |
| <b>Command Mode</b> | EXEC |

### Command Syntax

```
show ip
```

### Example

- This command displays IPv4 routing status.

```
switch>show ip

IP Routing : Enabled
IP Multicast Routing : Disabled
VRRP: Configured on 0 interfaces

IPv6 Unicast Routing : Enabled
IPv6 ECMP Route support : False
IPv6 ECMP Route nexthop index: 5
IPv6 ECMP Route num prefix bits for nexthop index: 10

switch>
```

## show ip arp

The **show ip arp** command displays ARP cache entries that map an IPv4 address to a corresponding MAC address. The table displays addresses by their host names when the command includes the *resolve* argument.

|              |      |
|--------------|------|
| Platform     | all  |
| Command Mode | EXEC |

### Command Syntax

```
show ip arp [VRF_INST] [FORMAT] [HOST_ADDR] [HOST_NAME] [INTF] [MAC_ADDR] [DATA]
```

### Parameters

The *VRF\_INST* and *FORMAT* parameters are always listed first and second. The *DATA* parameter is always listed last. All other parameters can be placed in any order.

- *VRF\_INST* specifies the VRF instance for which data is displayed.
  - <no parameter> context-active VRF.
  - **vrf** *vrf\_name* specifies name of VRF instance. System default VRF is specified by **default**.
- *FORMAT* Display format of host address. Options include:
  - <no parameter> entries associate hardware address with an IPv4 address.
  - **resolve** entry associate hardware address with a host name (if it exists).
- *HOST\_ADDR* IPv4 address by which routing table entries are filtered. Options include:
  - <no parameter> routing table entries are not filtered by host address.
  - *ipv4\_addr* table entries matching specified IPv4 address.
- *HOST\_NAME* Host name by which routing table entries are filtered. Options include:
  - <no parameter> routing table entries are not filtered by host name.
  - **host** *hostname* entries matching *hostname* (text).
- *INTERFACE\_NAME* interfaces for which command displays status.
  - <no parameter> Routing table entries are not filtered by interface.
  - **interface ethernet** *e\_num* Routed Ethernet interface specified by *e\_num*.
  - **interface loopback** *l\_num* Routed loopback interface specified by *l\_num*.
  - **interface management** *m\_num* Routed management interface specified by *m\_num*.
  - **interface port-channel** *p\_num* Routed port channel Interface specified by *p\_num*.
  - **interface vlan** *v\_num* VLAN interface specified by *v\_num*.
  - **interface vxlan** *vx\_num* VXLAN interface specified by *vx\_num*.
- *MAC\_ADDR* MAC address by which routing table entries are filtered. Options include:
  - <no parameter> Routing table entries are not filtered by interface MAC address.
  - **mac\_address** *mac\_address* entries matching *mac\_address* (dotted hex notation – H.H.H).
- *DATA* Detail of information provided by command. Options include:
  - <no parameter> Routing table entries.
  - **summary** Summary of ARP table entries.
  - **summary total** Number of ARP table entries.

### Related Commands

- **routing-context vrf** specifies the context-active VRF.

## Examples

- This command displays ARP cache entries that map MAC addresses to IPv4 addresses.

```
switch>show ip arp
Address Age (min) Hardware Addr Interface
172.25.0.2 0 004c.6211.021e Vlan101, Port-Channel2
172.22.0.1 0 004c.6214.3699 Vlan1000, Port-Channel1
172.22.0.2 0 004c.6219.a0f3 Vlan1000, Port-Channel1
172.22.0.3 0 0045.4942.a32c Vlan1000, Ethernet33
172.22.0.5 0 f012.3118.c09d Vlan1000, Port-Channel1
172.22.0.6 0 00e1.d11a.a1eb Vlan1000, Ethernet5
172.22.0.7 0 004f.e320.cd23 Vlan1000, Ethernet6
172.22.0.8 0 0032.48da.f9d9 Vlan1000, Ethernet37
172.22.0.9 0 0018.910a.1fc5 Vlan1000, Ethernet29
172.22.0.11 0 0056.cbe9.8510 Vlan1000, Ethernet26
switch>
```

- This command displays ARP cache entries that map MAC addresses to IPv4 addresses. Host names assigned to IP addresses are displayed in place of the address.

```
switch>show ip arp resolve
Address Age (min) Hardware Addr Interface
green-vl101.new 0 004c.6211.021e Vlan101, Port-Channel2
172.22.0.1 0 004c.6214.3699 Vlan1000, Port-Channel1
orange-vl1000.n 0 004c.6219.a0f3 Vlan1000, Port-Channel1
172.22.0.3 0 0045.4942.a32c Vlan1000, Ethernet33
purple.newcompa 0 f012.3118.c09d Vlan1000, Port-Channel1
pink.newcompany 0 00e1.d11a.a1eb Vlan1000, Ethernet5
yellow.newcompa 0 004f.e320.cd23 Vlan1000, Ethernet6
172.22.0.8 0 0032.48da.f9d9 Vlan1000, Ethernet37
royalblue.newco 0 0018.910a.1fc5 Vlan1000, Ethernet29
172.22.0.11 0 0056.cbe9.8510 Vlan1000, Ethernet26
switch>
```



## show ip dhcp relay

The **show ip dhcp relay** command displays the DHCP relay agent configuration status on the switch.

|              |      |
|--------------|------|
| Platform     | all  |
| Command Mode | EXEC |

### Command Syntax

```
show ip dhcp relay
```

### Example

- This command displays the DHCP relay agent configuration status.

```
switch>show ip dhcp relay
DHCP Relay is active
DHCP Relay Option 82 is disabled
DHCP Smart Relay is enabled
Interface: Vlan100
 DHCP Smart Relay is disabled
 DHCP servers: 10.4.4.4
switch>
```

## show ip dhcp relay counters

The **show ip dhcp relay counters** command displays the number of DHCP packets received, forwarded, or dropped on the switch and on all interfaces enabled as DHCP relay agents.

**Platform** all  
**Command Mode** EXEC

### Command Syntax

**show ip dhcp relay counters**

### Example

- This command displays the IP DHCP relay counter table.

```
switch>show ip dhcp relay counters
```

| Interface | Dhcp Packets |      |      | Last Cleared         |
|-----------|--------------|------|------|----------------------|
|           | Rcvd         | Fwdd | Drop |                      |
| All Req   | 376          | 376  | 0    | 4 days, 19:55:12 ago |
| All Resp  | 277          | 277  | 0    |                      |
| Vlan1000  | 0            | 0    | 0    | 4 days, 19:54:24 ago |
| Vlan1036  | 376          | 277  | 0    | 4 days, 19:54:24 ago |

```
switch>
```

## show ip dhcp snooping

The **show ip dhcp snooping** command displays the DHCP snooping configuration.

|              |                            |
|--------------|----------------------------|
| Platform     | Helix, Trident, Trident-II |
| Command Mode | EXEC                       |

### Command Syntax

```
show ip dhcp snooping
```

### Related Commands

- [ip dhcp snooping](#) globally enables DHCP snooping.
- [ip dhcp snooping vlan](#) enables DHCP snooping on specified VLANs.
- [ip dhcp snooping information option](#) enables insertion of option-82 snooping data.
- [ip helper-address](#) enables the DHCP relay agent on a configuration mode interface.

### Example

- This command displays the switch's DHCP snooping configuration.

```
switch>show ip dhcp snooping
DHCP Snooping is enabled
DHCP Snooping is operational
DHCP Snooping is configured on following VLANs:
 100
DHCP Snooping is operational on following VLANs:
 100
Insertion of Option-82 is enabled
 Circuit-id format: Interface name:Vlan ID
 Remote-id: 00:1c:73:1f:b4:38 (Switch MAC)
switch>
```

## show ip dhcp snooping counters

The **show ip dhcp snooping counters** command displays counters that track the quantity of DHCP request and reply packets that the switch receives. Data is either presented for each VLAN or aggregated for all VLANs with counters for packets dropped.

**Platform** Helix, Trident, Trident-II  
**Command Mode** EXEC

### Command Syntax

```
show ip dhcp snooping counters [COUNTER_TYPE]
```

### Parameters

- **COUNTER\_TYPE** The type of counter that the command resets. Formats include:
  - <no parameter> command displays counters for each VLAN.
  - **debug** command displays aggregate counters and drop cause counters.

### Example

- This command displays the number of DHCP packets sent and received on each VLAN.

```
switch>show ip dhcp snooping counters
```

| Vlan | Dhcp Request Pkts |      |      | Dhcp Reply Pkts |      |      | Last Cleared |
|------|-------------------|------|------|-----------------|------|------|--------------|
|      | Rcvd              | Fwdd | Drop | Rcvd            | Fwdd | Drop |              |
| 100  | 0                 | 0    | 0    | 0               | 0    | 0    | 0:35:39 ago  |

```
switch>
```

- This command displays the number of DHCP packets sent on the switch.

```
switch>show ip dhcp snooping counters debug
```

| Counter                       | Snooping to Relay | Relay to Snooping |
|-------------------------------|-------------------|-------------------|
| Received                      | 0                 | 0                 |
| Forwarded                     | 0                 | 0                 |
| Dropped - Invalid VlanId      | 0                 | 0                 |
| Dropped - Parse error         | 0                 | 0                 |
| Dropped - Invalid Dhcp Otype  | 0                 | 0                 |
| Dropped - Invalid Info Option | 0                 | 0                 |
| Dropped - Snooping disabled   | 0                 | 0                 |

```
Last Cleared: 3:37:18 ago
```

```
switch>
```

## show ip dhcp snooping hardware

The **show ip dhcp snooping hardware** command displays internal hardware DHCP snooping status on the switch.

|                     |                            |
|---------------------|----------------------------|
| <b>Platform</b>     | Helix, Trident, Trident-II |
| <b>Command Mode</b> | EXEC                       |

### Command Syntax

```
show ip dhcp snooping hardware
```

### Example

- This command DHCP snooping hardware status.

```
switch>show ip dhcp snooping hardware
DHCP Snooping is enabled
DHCP Snooping is enabled on following VLANs:
 None
 Vlans enabled per Slice
 Slice: FixedSystem
 None
switch>
```

## show ip helper-address

The **show ip helper-address** command displays the status of DHCP relay agent parameters on the switch and each interface where at least one feature parameter is listed. The command provides status on the following parameters:

- Global: DHCP relay agent Always-on mode, DHCP relay agent Information option
- Interface: DHCP server (list of addresses), Circuit ID contents

|                     |      |
|---------------------|------|
| <b>Platform</b>     | all  |
| <b>Command Mode</b> | EXEC |

### Command Syntax

```
show ip helper-address
```

### Example

- This command displays the DHCP Agent Relay parameter status.

```
switch>show ip helper-address
DHCP Relay Agent Information Option Enabled
DHCP Relay Agent Always-On Mode Enabled
Interface: Vlan200
 Circuit ID: V-200
 DHCP servers: 10.3.31.14
switch>
```

## show ip interface

The **show ip interface** command displays the status of specified interfaces that are configured as routed ports. The command provides the following information:

- Interface description
- Internet address
- Broadcast address
- Address configuration method
- Proxy-ARP status
- MTU size

**Platform** all  
**Command Mode** EXEC

### Command Syntax

```
show ip interface [INTERFACE_NAME] [VRF_INST]
```

### Parameters

- **INTERFACE\_NAME** interfaces for which command displays status.
  - <no parameter> all routed interfaces.
  - *ipv4\_addr* Neighbor IPv4 address.
  - **ethernet** *e\_range* Routed Ethernet interfaces specified by *e\_range*.
  - **loopback** *l\_range* Routed loopback interfaces specified by *l\_range*.
  - **management** *m\_range* Routed management interfaces specified by *m\_range*.
  - **port-channel** *p\_range* Routed port channel Interfaces specified by *p\_range*.
  - **vlan** *v\_range* VLAN interfaces specified by *v\_range*.
  - **vxlan** *vx\_range* VXLAN interfaces specified by *vx\_range*.
- **VRF\_INST** specifies the VRF instance for which data is displayed.
  - <no parameter> context-active VRF.
  - **vrf** *vrf\_name* specifies name of VRF instance. System default VRF is specified by **default**.

### Example

- This command displays IP status of configured VLAN interfaces numbered between 900 and 910.

```
switch>show ip interface vlan 900-910
! Some interfaces do not exist
Vlan901 is up, line protocol is up (connected)
 Description: ar.pqt.mlag.peer
 Internet address is 170.23.254.1/30
 Broadcast address is 255.255.255.255
 Address determined by manual configuration
 Proxy-ARP is disabled
 MTU 9212 bytes
Vlan903 is up, line protocol is up (connected)
 Description: ar.pqt.rn.170.23.254.16/29
 Internet address is 170.23.254.19/29
 Broadcast address is 255.255.255.255
 Address determined by manual configuration
 Proxy-ARP is disabled
 MTU 9212 bytes
```

## show ip interface brief

The **show ip interface brief** command displays the status summary of the specified interfaces that are configured as routed ports. The command provides the following information for each specified interface:

- IP address
- Operational status
- Line protocol status
- MTU size

**Platform** all  
**Command Mode** EXEC

### Command Syntax

```
show ip interface [INTERFACE_NAME] [VRF_INST] brief
```

### Parameters

- **INTERFACE\_NAME** interfaces for which command displays status.
  - <no parameter> all routed interfaces.
  - *ipv4\_addr* Neighbor IPv4 address.
  - **ethernet** *e\_range* Routed Ethernet interfaces specified by *e\_range*.
  - **loopback** *l\_range* Routed loopback interfaces specified by *l\_range*.
  - **management** *m\_range* Routed management interfaces specified by *m\_range*.
  - **port-channel** *p\_range* Routed port channel Interfaces specified by *p\_range*.
  - **vlan** *v\_range* VLAN interfaces specified by *v\_range*.
  - **vxlan** *vx\_range* VXLAN interface range specified by *vx\_range*.
- **VRF\_INST** specifies the VRF instance for which data is displayed.
  - <no parameter> context-active VRF.
  - **vrf** *vrf\_name* specifies name of VRF instance. System default VRF is specified by **default**.

### Example

- This command displays the summary status of VLAN interfaces 900-910

```
switch>show ip interface vlan 900-910 brief
! Some interfaces do not exist
Interface IP Address Status Protocol MTU
Vlan901 170.33.254.1/30 up up 9212
Vlan902 170.33.254.14/29 up up 9212
Vlan905 170.33.254.17/29 up up 1500
Vlan907 170.33.254.67/29 up up 9212
Vlan910 170.33.254.30/30 up up 9212
```



## show ip nat access-list interface

The **show ip nat acl interface** command displays the access control lists (ACLs) that are configured as source NAT or destination NAT filters. The display indicates ACL rules that do not comply with these NAT requirements:

- Source IP address is *any*.
- Destination IP address may use any mask size.
- Source port matching is not allowed.
- Protocol matching is not allowed.

**Platform** FM6000

**Command Mode** EXEC

### Command Syntax

```
show ip nat access-list [INTF] [LISTS]
```

### Parameters

- **INTF** Filters NAT statements by interface. Options include:
  - <no parameter> includes all statements on all interfaces.
  - **interface ethernet** *e\_num* Statements on specified Ethernet interface.
  - **interface loopback** *l\_num* Statements on specified Loopback interface.
  - **interface management** *m\_num* Statements on specified Management interface.
  - **interface port-channel** *p\_num* Statements on specified Port-Channel Interface.
  - **interface vlan** *v\_num* Statements on specified VLAN interface.
  - **interface vxlan** *vx\_num* Statements on specified VXLAN interface.
- **LISTS** ACLs displayed by command. Options include:
  - <no parameter> all ACLs.
  - *acl\_name* Specifies individual ACL.

### Example

- These commands display the NAT command usage of the ACL1 and ACL2 access control lists.

```
switch>show ip nat acl ACL1
acl ACL1
 (0.0.0.0/0, 168.10.1.1/32)
Interfaces using this ACL for Nat:
 Vlan100

switch>show ip nat acl ACL2
acl ACL2
 (168.10.1.1/32, 0.0.0.0/0)
Interfaces using this ACL for Nat:
 Vlan201
switch>
```

## show ip nat pool

The **show ip nat pool** command displays the configuration of the address pool.

**Platform** FM6000  
**Command Mode** EXEC

### Command Syntax

```
show ip nat pool POOL_SET
```

### Parameters

- *pool\_name* The name of the pool.
- *POOL\_SET* Options include:
  - <no parameter> all configured port channels.
  - *pool\_name* The name of the pool.

### Example

- This command displays all the address pools configured on the switch.

```
switch#show ip nat pool
Pool StartIp EndIp Prefix
p1 10.15.15.15 10.15.15.25 24
p2 10.10.15.15 10.10.15.25 22
p3 10.12.15.15 10.12.15.25 12
switch#
```

- These commands display specific information for the address pools configured on the switch.

```
switch#show ip nat pool p1
Pool StartIp EndIp Prefix
p1 4.1.1.1 4.1.1.2 24
 1.1.1.1 1.1.1.2 24
 3.1.1.1 3.1.1.2 24

switch#show ip nat pool p2
Pool StartIp EndIp Prefix
p2 10.1.1.1 10.1.1.2 16
switch#
```

## show ip nat translations

The **show ip nat translations** command displays configured NAT statements in the switch hardware.

Platform            FM6000  
Command Mode    EXEC

### Command Syntax

```
show ip nat translations [INTF] [ADDR] [TYPE] [DIR] [H_STATE] [K_STATE] [V_STATE]
```

Command position of *INTF*, *ADDR*, *TYPE*, and *DIR* parameters are interchangeable.

### Parameters

- **INTF** Filters NAT statements by interface. Options include:
  - <no parameter> includes all statement on all interfaces.
  - **interface ethernet** *e\_num* Statements on specified Ethernet interface.
  - **interface loopback** *l\_num* Statements on specified Loopback interface.
  - **interface management** *m\_num* Statements on specified Management interface.
  - **interface port-channel** *p\_num* Statements on specified Port-Channel Interface.
  - **interface vlan** *v\_num* Statements on specified VLAN interface.
- **ADDR** Filters NAT statements by status. Options include:
  - <no parameter> includes all NAT statements, including those not installed in hardware.
  - **address** *ipv4\_addr* includes only NAT statements installed in hardware.
- **TYPE** Filters NAT statements by status. Options include:
  - <no parameter> includes all NAT statements, including those not installed in hardware.
  - **static** includes only NAT statements installed in hardware.
  - **dynamic** includes only NAT statements installed in hardware.
- **DIR** Filters NAT statements by status. Options include:
  - <no parameter> includes all NAT statements, including those not installed in hardware.
  - **source** includes only NAT statements installed in hardware.
  - **destination** includes only NAT statements installed in hardware.
- **H\_STATE** Filters NAT statements by status. Options include:
  - <no parameter> includes all NAT statements, including those not installed in hardware.
  - **hardware** includes only NAT statements installed in hardware.
- **K\_STATE** Filters NAT statements by status. Options include:
  - <no parameter> includes all NAT statements, including those not installed in hardware.
  - **kernel** includes only NAT statements installed in hardware.
- **V\_STATE** Specifies information that the command returns. Options include:
  - <no parameter> displays table of NAT translations.
  - **detail** displays table of NAT translations.

### Example

- This command displays all configured NAT translations.

```
switch#show ip nat translations
Source IP Destination IP Translated IP TGT Type Intf

192.168.1.10:62822 172.22.22.40:53 172.17.254.161:62822 SRC DYN V13925
192.152.1.10:20342 172.22.22.40:80 172.17.254.161:22222 SRC STAT V13945
switch#
```

## show ip route

The **show ip route** command displays routing table entries that are in the Forwarding Information Base (FIB), including static routes, routes to directly connected networks, and dynamically learned routes. Multiple equal-cost paths to the same prefix are displayed contiguously as a block, with the destination prefix displayed only on the first line.

The **show running-config** command displays configured commands not in the FIB.

|              |      |
|--------------|------|
| Platform     | all  |
| Command Mode | EXEC |

### Command Syntax

```
show ip route [VRF_INSTANCE] [ADDRESS] [ROUTE_TYPE] [INFO_LEVEL] [PREFIX]
```

### Parameters

The *VRF\_INSTANCE* and *ADDRESS* parameters are always listed first and second, respectively. All other parameters can be placed in any order.

- *VRF\_INSTANCE* specifies the VRF instance for which data is displayed.
  - <no parameter> context-active VRF.
  - *vrf vrf\_name* specifies name of VRF instance. System default VRF is specified by **default**.
- *ADDRESS* Filters routes by IPv4 address or subnet.
  - <no parameter> all routing table entries.
  - *ipv4\_addr* routing table entries matching specified address.
  - *ipv4\_subnet* routing table entries matching specified subnet (CIDR or address-mask).
- *ROUTE\_TYPE* Filters routes by specified protocol or origin. Options include:
  - <no parameter> all routing table entries.
  - **aggregate** entries for BGP aggregate routes.
  - **bgp** entries added through BGP protocol.
  - **connected** entries for routes to networks directly connected to the switch.
  - **isis** entries added through ISIS protocol.
  - **kernel** entries appearing in Linux kernel but not added by EOS software.
  - **ospf** entries added through OSPF protocol.
  - **rip** entries added through RIP protocol.
  - **static** entries added through CLI commands.
- *INFO\_LEVEL* Filters entries by next hop connection. Options include:
  - <no parameter> filters routes whose next hops are directly connected.
  - **detail** displays all routes.
- *PREFIX* filters routes by prefix.
  - <no parameter> specific route entry that matches the *ADDRESS* parameter.
  - **longer-prefixes** all subnet route entries in range specified by *ADDRESS* parameter.

### Related Commands

- **routing-context vrf** specifies the context-active VRF.

### Example

- This command displays IPv4 routes learned through BGP.

```
switch>show ip route bgp
Codes: C - connected, S - static, K - kernel,
 O - OSPF, IA - OSPF inter area, E1 - OSPF external type 1,
 E2 - OSPF external type 2, N1 - OSPF NSSA external type 1,
 N2 - OSPF NSSA external type2, B I - iBGP, B E - eBGP,
 R - RIP, A - Aggregate

B E 170.44.48.0/23 [20/0] via 170.44.254.78
B E 170.44.50.0/23 [20/0] via 170.44.254.78
B E 170.44.52.0/23 [20/0] via 170.44.254.78
B E 170.44.54.0/23 [20/0] via 170.44.254.78
B E 170.44.254.112/30 [20/0] via 170.44.254.78
B E 170.53.0.34/32 [1/0] via 170.44.254.78
B I 170.53.0.35/32 [1/0] via 170.44.254.2
 via 170.44.254.13
 via 170.44.254.20
 via 170.44.254.67
 via 170.44.254.35
 via 170.44.254.98
```

## show ip route age

The **show ip route age** command displays the current state of the routing table and specifies the last time the route was updated.

|              |      |
|--------------|------|
| Platform     | all  |
| Command Mode | EXEC |

### Command Syntax

```
show ip route ADDRESS age
```

### Parameters

- **ADDRESS** Filters routes by IPv4 address or subnet.
  - *ipv4\_addr* routing table entries matching specified address.
  - *ipv4\_subnet* routing table entries matching specified subnet (CIDR or address-mask).

### Example

- This command displays the amount of time since the last update to ip route 172.17.0.0/20.

```
switch>show ip route 172.17.0.0/20 age
Codes: C - connected, S - static, K - kernel,
 O - OSPF, IA - OSPF inter area, E1 - OSPF external type 1,
 E2 - OSPF external type 2, N1 - OSPF NSSA external type 1,
 N2 - OSPF NSSA external type2, B I - iBGP, B E - eBGP,
 R - RIP, I - ISIS, A - Aggregate

B E 172.17.0.0/20 via 172.25.0.1, age 3d01h
switch>
```

## show ip route gateway

The **show ip route gateway** command displays IP addresses of all gateways (next hops) used by active routes.

|              |      |
|--------------|------|
| Platform     | all  |
| Command Mode | EXEC |

### Command Syntax

```
show ip route [VRF_INSTANCE] gateway
```

### Parameters

- *VRF\_INSTANCE* specifies the VRF instance for which data is displayed.
  - <no parameter> context-active VRF.
  - *vrf vrf\_name* specifies name of VRF instance. System default VRF is specified by **default**.

### Related Commands

- [routing-context vrf](#) specifies the context-active VRF.

### Example

- This command displays next hops used by active routes.

```
switch>show ip route gateway
The following gateways are in use:
 172.25.0.1 Vlan101
 172.17.253.2 Vlan3000
 172.17.254.2 Vlan3901
 172.17.254.11 Vlan3902
 172.17.254.13 Vlan3902
 172.17.254.17 Vlan3903
 172.17.254.20 Vlan3903
 172.17.254.66 Vlan3908
 172.17.254.67 Vlan3908
 172.17.254.68 Vlan3908
 172.17.254.29 Vlan3910
 172.17.254.33 Vlan3911
 172.17.254.35 Vlan3911
 172.17.254.105 Vlan3912
 172.17.254.86 Vlan3984
 172.17.254.98 Vlan3992
 172.17.254.99 Vlan3992
switch>
```

## show ip route host

The **show ip route host** command displays all host routes in the host forwarding table. Host routes are those whose destination prefix is the entire address (mask = 255.255.255.255 or prefix = /32). Each entry includes a code of the route's purpose:

- F static routes from the FIB.
- R routes defined because the IP address is an interface address.
- B broadcast address.
- A routes to any neighboring host for which the switch has an ARP entry.

Platform all  
Command Mode EXEC

### Command Syntax

```
show ip route [VRF_INSTANCE] host
```

### Parameters

- *VRF\_INSTANCE* specifies the VRF instance for which data is displayed.
  - <no parameter> context-active VRF.
  - *vrf vrf\_name* specifies name of VRF instance. System default VRF is specified by **default**.

### Related Commands

- [routing-context vrf](#) specifies the context-active VRF.

### Example

- This command displays all host routes in the host forwarding table.

```
switch>show ip route host
R - receive B - broadcast F - FIB, A - attached

F 127.0.0.1 to cpu
B 172.17.252.0 to cpu
A 172.17.253.2 on Vlan2000
R 172.17.253.3 to cpu
A 172.17.253.10 on Vlan2000
B 172.17.253.255 to cpu
B 172.17.254.0 to cpu
R 172.17.254.1 to cpu
B 172.17.254.3 to cpu
B 172.17.254.8 to cpu
A 172.17.254.11 on Vlan2902
R 172.17.254.12 to cpu

F 172.26.0.28 via 172.17.254.20 on Vlan3003
 via 172.17.254.67 on Vlan3008
 via 172.17.254.98 on Vlan3492
 via 172.17.254.2 on Vlan3601
 via 172.17.254.13 on Vlan3602
via 172.17.253.2 on Vlan3000
F 172.26.0.29 via 172.25.0.1 on Vlan101
F 172.26.0.30 via 172.17.254.29 on Vlan3910
F 172.26.0.32 via 172.17.254.105 on Vlan3912
switch>
```



## show ip route summary

The show ip route summary command displays the number of routes, categorized by destination prefix, in the routing table.

**Platform** all  
**Command Mode** EXEC

### Command Syntax

```
show ip route [VRF_INSTANCE] summary
```

### Parameters

- *VRF\_INSTANCE* specifies the VRF instance for which data is displayed.
  - <no parameter> context-active VRF.
  - *vrf vrf\_name* specifies name of VRF instance. System default VRF is specified by **default**.

### Example

- This command displays a summary of the routing table contents.

```
switch>show ip route summary
Route Source Number Of Routes

connected 15
static 0
ospf 74
 Intra-area: 32 Inter-area:33 External-1:0 External-2:9
 NSSA External-1:0 NSSA External-2:0
bgp 7
 External: 6 Internal: 1
internal 45
attached 18
aggregate 0
switch>
```

## show ip route tag

The **show ip route tag** command displays the route tag assigned to the specified IPv4 address or subnet. Route tags are added to static routes for use by route maps.

|              |      |
|--------------|------|
| Platform     | all  |
| Command Mode | EXEC |

### Command Syntax

```
show ip route [VRF_INSTANCE] ADDRESS tag
```

### Parameters

- **VRF\_INSTANCE** specifies the VRF instance for which data is displayed.
  - <no parameter> context-active VRF.
  - **vrf vrf\_name** specifies name of VRF instance. System default VRF is specified by **default**.
- **ADDRESS** displays routes of specified IPv4 address or subnet.
  - **ipv4\_addr** routing table entries matching specified IPv4 address.
  - **ipv4\_subnet** routing table entries matching specified IPv4 subnet (CIDR or address-mask).

### Example

- This command displays the route tag for the specified subnet.

```
switch>show ip route 172.17.50.0/23 tag
Codes: C - connected, S - static, K - kernel,
 O - OSPF, IA - OSPF inter area, E1 - OSPF external type 1,
 E2 - OSPF external type 2, N1 - OSPF NSSA external type 1,
 N2 - OSPF NSSA external type2, B I - iBGP, B E - eBGP,
 R - RIP, A - Aggregate

O E2 172.17.50.0/23 tag 0

switch>
```

## show platform trident forwarding-table partition

The **show platform trident forwarding-table partition** command displays the size of the L2 MAC entry tables, L3 IP forwarding tables, and Longest Prefix Match (LPM) routes.

|                     |                 |
|---------------------|-----------------|
| <b>Platform</b>     | Trident-II      |
| <b>Command Mode</b> | Privileged EXEC |

### Command Syntax

```
show platform trident forwarding-table partition
```

### Example

- This command shows the Trident forwarding table information.

```
switch(config)#show platform trident forwarding-table partition
L2 Table Size: 96k
L3 Host Table Size: 208k
LPM Table Size: 16k
switch(config)#
```

## show routing-context vrf

The **show routing-context vrf** command displays the context-active VRF. The context-active VRF determines the default VRF that VRF-context aware commands use when displaying routing table data from a specified VRF.

|              |      |
|--------------|------|
| Platform     | all  |
| Command Mode | EXEC |

### Command Syntax

```
show routing-context vrf
```

### Related Commands

- [routing-context vrf](#) specifies the context-active VRF.

### Example

- This command displays the context-active VRF.

```
switch>show routing-context vrf
Current VRF routing-context is PURPLE
switch>
```

## show vrf

The **show vrf** command displays the VRF name, RD, supported protocols, state and included interfaces for the specified VRF or for all VRFs on the switch.

**Platform** all  
**Command Mode** EXEC

### Command Syntax

```
show vrf [VRF_INSTANCE]
```

### Parameters

- **VRF\_INSTANCE** specifies the VRF instance to display.
  - <no parameter> information is displayed for all VRFs.
  - **vrf vrf\_name** information is displayed for the specified user-defined VRF.

### Example

- This command displays information for the VRF named “purple.”

```
switch>show vrf purple
 Vrf RD Protocols State Interfaces

 purple 64496:237 ipv4 no routing Vlan42, Vlan43
switch>
```

## vrf definition

The **vrf definition** command places the switch in VRF configuration mode for the specified VRF. If the named VRF does not exist, this command creates it. The switch supports eight user-defined VRFs.

To add an interface to the VRF once it is created, use the [vrf forwarding](#) command.

The **no vrf definition** and **default vrf definition** commands delete the specified VRF instance by removing the corresponding **vrf definition** command from *running-config*. This also removes all IP addresses associated with interfaces that belong to the deleted VRF.

The **exit** command returns the switch to global configuration mode.

|              |                      |
|--------------|----------------------|
| Platform     | all                  |
| Command Mode | Global Configuration |

### Command Syntax

```
vrf definition vrf_name
no vrf definition vrf_name
default vrf definition vrf_name
```

### Parameters

- *vrf\_name* Name of VRF being created, deleted or configured. The names “main” and “default” are reserved.

### Commands Available in VRF Configuration Mode

- [rd \(VRF configuration mode\)](#)

### Example

- This command creates a VRF named “purple” and places the switch in VRF configuration mode for that VRF.

```
switch(config)#vrf definition purple
switch(config-vrf-purple)#
```

## vrf forwarding

The **vrf forwarding** command adds the configuration mode interface to the specified VRF. You must create the VRF first, using the **vrf definition** command.

The **no vrf forwarding** and **default vrf forwarding** commands remove the configuration mode interface from the specified VRF by deleting the corresponding **vrf forwarding** command from *running-config*.

All forms of the **vrf forwarding** command remove all IP addresses associated with the configuration mode interface.

|                     |                                                                                                                                                                                    |
|---------------------|------------------------------------------------------------------------------------------------------------------------------------------------------------------------------------|
| <b>Platform</b>     | all                                                                                                                                                                                |
| <b>Command Mode</b> | Interface-Ethernet Configuration<br>Interface-Loopback Configuration<br>Interface-Management Configuration<br>Interface-Port-channel Configuration<br>Interface-VLAN Configuration |

### Command Syntax

```
vrf forwarding vrf_name
no vrf forwarding [vrf_name]
default vrf forwarding [vrf_name]
```

### Parameters

- vrf\_name* name of configured VRF.

### Examples

- These commands add the configuration mode interface (VLAN 20) to the VRF named “purple”.

```
switch(config)#interface vlan 20
switch(config-if-Vl20)#vrf forwarding purple
switch(config-if-Vl20)#
```

- These commands remove the configuration mode interface from VRF “purple”.

```
switch(config)#interface vlan 20
switch(config-if-Vl20)#no vrf forwarding purple
switch(config-if-Vl20)#
```





## IPv6

---

Arista switches support Internet Protocol version 4 (IPv4) and Internet Protocol version 6 (IPv6) for routing packets across network boundaries. This chapter describes Arista's implementation of IPv6 and includes these sections:

- [Section 24.1: Introduction](#)
- [Section 24.2: IPv6 Description](#)
- [Section 24.3: Configuring IPv6](#)
- [Section 24.4: IPv6 Command Descriptions](#)

### 24.1 Introduction

Routing transmits network layer data packets over connected independent subnets. Each subnet is assigned an IP address range and each device on the subnet is assigned an IP address from that range.

Connected subnets have IP address ranges that do not overlap. A router is a network device connecting multiple subnets. Routers forward inbound packets to the subnet whose address range includes the packets' destination address.

IPv4 and IPv6 are internet layer protocols that define packet-switched internetworking, including source-to-destination datagram transmission across multiple networks. The switch supports IP Version 4 (IPv4) and IP Version 6 (IPv6).

IPv6 is described by RFC 2460: Internet Protocol, Version 6 (IPv6) Specification. RFC 2463 describes ICMPv6 for IPv6. ICMPv6 is a core protocol of the Internet Protocol suite.

## 24.2 IPv6 Description

Internet Protocol Version 6 is a communications protocol used for relaying network packets across a set of connected networks using the Internet Protocol suite. Each network device is assigned a 128 bit IP address that identifies its network location.

IPv6 specifies a packet format that minimizes router processing of packet headers. Since the IPv4 and IPv6 packet headers differ significantly, the protocols are not interoperable. Many transport and application-layer protocols require little or no change to operate over IPv6.

### 24.2.1 IPv6 Address Format

IPv6 addresses have 128 bits, represented by eight 16-bit hexadecimal numbers separated by colons. IPv6 addresses are abbreviated as follows:

- Leading zeroes in each 16-bit number may be omitted.
- One set of consecutive 16-bit numbers that equal zero may be replaced by a double colon.

#### Example

- The following three IPv6 hexadecimal number representations refer to the same address:

```
d28e:0000:0000:0000:0234:812f:61ed:4419
d28e:0:0:0:234:812f:61ed:4419
d28e::234:812f:61ed:4419
```

IPv6 addresses typically denote a 64-bit network prefix and a 64-bit host address.

#### Unicast and Anycast Addressing

Unicast addressing defines a one-to-one association between the destination address and a network endpoint. Each destination address uniquely identifies a single receiver endpoint. Anycast addressing defines a one-to-one-of-many association: packets to a single member of a group of potential receivers identified by the same destination address.

Unicast and anycast addresses are typically composed as follows:

- a 64-bit network prefix that identifies the network segment.
- a 64-bit interface identifier that is based on interface MAC address.

The format of a network address identifies the scope of the address

- Global address: valid in all networks and connect with other addresses with global scope anywhere or to addresses with link-local scope on the directly attached network.
- Link-local address: scope extends only to the link to which the interface is directly connected. Link-local addresses are not routable off the link.

Link-local addresses are created by the switch and are not configurable. [Figure 24-1](#) depicts the switch's link local address derivation method.

#### Multicast Addressing

Multicast addressing defines a one-to-many association: packets are simultaneously routed from a single sender to multiple endpoints in a single transmission. The network replicates packets as required by network links that contain a recipient endpoint. One multicast address is assigned to an interface for each multicast group to which the interface belongs.

A solicited-node multicast address is an IPv6 multicast address whose scope extends only to the link to which the interface is directly connected. All IPv6 hosts have at least one such address per interface. Solicited-node multicast addresses are used by the Neighbor Discovery Protocol to obtain layer 2 link-layer addresses of other nodes.

Figure 24-1 Link Local Address Derivation

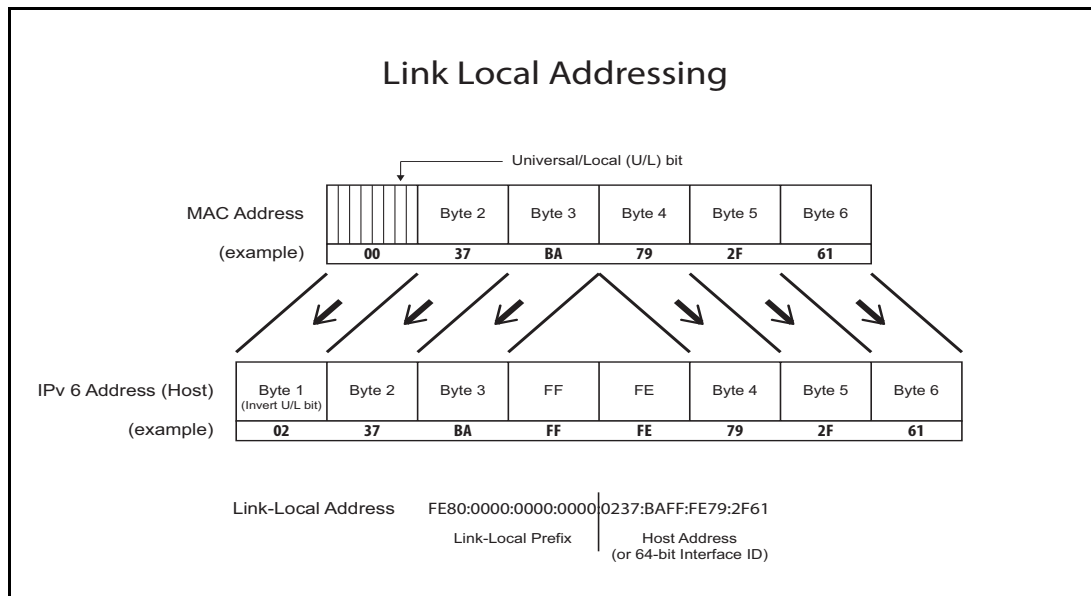

### 24.2.2 Neighbor Discovery Protocol

The Neighbor Discovery Protocol (RFC 4861) operates with IPv6 to facilitate the following tasks for nodes within a specified prefix space:

- autoconfiguring a node's IPv6 address
- sensing other nodes on the link
- discovering the link-local addresses of other nodes on the link
- detecting duplicate addresses
- discovering available routers
- discovering DNS servers
- discovering the link's address prefix
- maintaining path reachability data to other active neighbor nodes

The Neighbor Discovery Protocol protocol defines five different ICMPv6 packet types:

- Router Solicitation
- Router Advertisement
- Neighbor Solicitation
- Neighbor Advertisement
- Redirect

## 24.3 Configuring IPv6

These sections describe IPv6 configuration tasks:

- [Section 24.3.1: Configuring IPv6 on the Switch](#)
- [Section 24.3.2: Configuring IPv6 on an Interface](#)
- [Section 24.3.3: Viewing IPv6 Network Components](#)
- [Section 24.3.4: DHCP Relay Agent for IPv6](#)

### 24.3.1 Configuring IPv6 on the Switch

#### 24.3.1.1 Enabling IPv6 Unicast Routing on the Switch

The **ipv6 unicast-routing** command enables the forwarding of IPv6 unicast packets. When routing is enabled, the switch attempts to deliver inbound packets to destination addresses by forwarding them to interfaces or next hop addresses specified by the IPv6 routing table.

##### Example

- This command enables IPv6 unicast-routing.

```
switch(config)#ipv6 unicast-routing
switch(config)#
```

#### 24.3.1.2 Configuring Default and Static IPv6 Routes

The **ipv6 route** command creates an IPv6 static route. The destination is a IPv6 prefix; the source is an IPv6 address or a routable interface port. When multiple routes exist to a destination prefix, the route with the lowest administrative distance takes precedence.

By default, the administrative distance assigned to static routes is 1. Assigning a higher administrative distance to a static route configures it to be overridden by dynamic routing data. For example, a static route with a distance value of 200 is overridden by OSPF intra-area routes, which have a default distance of 110.

##### Example

- This command creates an IPv6 static route.

```
switch(config)#ipv6 route 10:23:31:00:01:32:93/24 vlan 300
switch(config)#
```

The default route denotes the packet forwarding rule that takes effect when no other route is configured for a specified IPv6 address. All packets with destinations that are not established in the routing table are sent to the destination specified by the default route.

The IPv6 default route source is ::/0. The default route destination is referred to as the default gateway.

##### Example

- This command creates a default route and establishes fd7a:629f:52a4:fe61::2 as the default gateway address.

```
switch(config)#ipv6 route ::/0 fd7a:629f:52a4:fe61::2
switch(config)#
```

#### 24.3.1.3 IPv6 ECMP

Multiple routes that are configured to the same destination with the same administrative distance comprise an Equal Cost Multi-Path (ECMP) route. The switch attempts to spread outbound traffic across all ECMP route paths equally. All ECMP paths are assigned the same tag value; commands that change the tag value of any ECMP path change the tag value of all paths in the ECMP.

Resilient ECMP is available for IPv6 routes. [Section 23.3.2](#) describes resilient ECMP. The **ipv6 hardware fib ecmp resilience** command implements IPv6 resilient ECMP.

#### Example

- This command implements IPv6 resilient ECMP by configuring a hardware ECMP table space of 15 entries for IPv6 address 2001:db8:0::/64. A maximum of five nexthop addresses can be specified for the address. When the table contains five addresses, each appears in the table three times. When the table contains fewer than five addresses, each is duplicated until the 15 table entries are filled.

```
switch(config)#ipv6 hardware fib ecmp resilience 2001:db8:0::/64 capacity 5
redundancy 3
switch(config)#
```

## 24.3.2 Configuring IPv6 on an Interface

### 24.3.2.1 Enabling IPv6 on an Interface

The **ipv6 enable** command enables IPv6 on the configuration mode interface if it does not have a configured IPv6 address. It also configures the interface with an IPv6 address.

The **no ipv6 enable** command disables IPv6 on a configuration mode interface not configured with an IPv6 address. Interfaces configured with an IPv6 address are not disabled by this command.

#### Example

- This command enables IPv6 on VLAN interface 200.

```
switch(config)#interface vlan 200
switch(config-vl200)#ipv6 enable
switch(config-vl200)#
```

### 24.3.2.2 Assigning an IPv6 Address to an Interface

The **ipv6 address** command enables IPv6 on the configuration mode interface, assigns a global IPv6 address to the interface, and defines the prefix length. This command is supported on routable interfaces. Multiple global IPv6 addresses can be assigned to an interface.

#### Example

- These commands configure an IPv6 address with subnet mask for VLAN 200:

```
switch(config)#interface vlan 200
switch(config-if-vl200)#ipv6 address 10:23:31:00:01:32:93/24
switch(config-if-vl200)#
```

### 24.3.2.3 IPv6 Neighbor Discovery

The IPv6 Neighbor Discovery protocol defines a method for nodes to perform the following network maintenance tasks:

- determine layer 2 addresses for neighbors known to reside on attached links
- detect changed layer 2 addresses
- purge invalid values from the neighbor cache table
- (hosts) find neighboring routers to forward packets
- track neighbor reachability status

IPv6 Neighbor Discovery is defined by RFC 2461. IPv6 Stateless Address Autoconfiguration is described by RFC 2462.

The following sections describe Neighbor Discovery configuration tasks.

### Reachable Time

The **ipv6 nd reachable-time** command specifies the time period that the switch includes in the reachable time field of Router Advertisements (RAs) sent from the configuration mode interface. The reachable time defines the period that a remote IPv6 node is considered reachable after a reachability confirmation event.

#### Example

- These commands configure the entry of 25000 (25 seconds) in the reachable time field of RAs sent from VLAN 200.

```
switch(config)#interface vlan 200
switch(config-if-Vl200)#ipv6 nd reachable-time 25000
switch(config-if-Vl200)#show active
interface Vlan200
 ipv6 address fd7a:4321::1/64
 ipv6 nd reachable-time 25000
switch(config-if-Vl200)#
```

### Router Advertisement Interval

The **ipv6 nd ra interval** command configures the interval between IPv6 RA transmissions from the configuration mode interface.

#### Example

- These commands configure a RA transmission interval of 60 seconds on VLAN interface 200, then displays the interface status.

```
switch(config)#interface vlan 200
switch(config-if-Vl200)#ipv6 nd ra interval 60
switch(config-if-Vl200)#show active
interface Vlan200
 ipv6 nd ra interval 60
switch(config-if-Vl200)#
```

### Router Lifetime

The **ipv6 nd ra lifetime** command specifies the value that the switch places in the *router lifetime* field of IPv6 RAs sent from the configuration mode interface.

If the value is set to 0, IPv6 peers connected to the specified interface will remove the switch from their lists of default routers. Values greater than 0 indicate the time in seconds that peers should keep the router on their default router lists without receiving further RAs from the switch. Unless the value is 0, the router lifetime value should be equal to or greater than the interval between unsolicited RAs sent on the interface.

#### Example

- This command configures the switch to enter 2700 in the router lifetime field of RAs transmitted from VLAN 200.

```
switch(config)#interface vlan 200
switch(config-if-Vl200)#ipv6 nd ra lifetime 2700
switch(config-if-Vl200)#show active
interface Vlan200
 ipv6 nd ra lifetime 2700
switch(config-if-Vl200)#
```

### Router Advertisement Prefix

The **ipv6 nd prefix** command configures neighbor discovery router advertisement prefix inclusion for RAs sent from the configuration mode interface.

By default, all prefixes configured as IPv6 addresses are advertised in the interface's RAs. The **ipv6 nd prefix** command with the *no-advertise* option prevents advertising of the specified prefix without affecting the advertising of other prefixes specified as IPv6 addresses. When an interface configuration includes at least one **ipv6 nd prefix** command that enables prefix advertising, RAs advertise only prefixes specified through **ipv6 nd prefix** commands.

Commands enabling prefix advertising also specify the advertised valid and preferred lifetime periods. Default periods are 2,592,000 (valid) and 604,800 (preferred) seconds.

#### Example

- These commands enable neighbor discovery advertising for IPv6 address 3012:D678::/64, specifying a valid lifetime of 1,296,000 seconds and the default preferred lifetime.

```
switch(config)#interface vlan 200
switch(config-if-Vl200)#ipv6 nd prefix 3012:D678::/64 1296000
switch(config-if-Vl200)#
```

### Router Advertisement Suppression

The **ipv6 nd ra suppress** command suppress IPv6 RA transmissions on the configuration mode interface. By default, only unsolicited RAs that are transmitted periodically are suppressed. The **all** option configures the switch to suppress all RAs, including those responding to a router solicitation.

#### Example

- This command suppresses all RAs on VLAN interface 200.

```
switch(config)#interface vlan 200
switch(config-vl200)#ipv6 nd ra suppress all
switch(config-vl200)#
```

### Router Advertisement MTU Suppression

The **ipv6 nd ra mtu suppress** command suppresses the router advertisement MTU option on the configuration mode interface. The MTU option causes an identical MTU value to be advertised by all nodes on a link. By default, the router advertisement MTU option is not suppressed.

#### Example

- This command suppresses the MTU option on VLAN interface 200.

```
switch(config)#interface vlan 200
switch(config-vl200)#ipv6 nd ra mtu suppress
switch(config-vl200)#
```

### Router Advertisement Flag Configuration

The following commands sets the specified configuration flag in IPv6 RAs transmitted from the configuration mode interface:

- The **ipv6 nd managed-config-flag** command sets the *managed address configuration* flag. This bit instructs hosts to use stateful address autoconfiguration.
- The **ipv6 nd other-config-flag** command sets the *other stateful configuration* flag. This bit indicates availability of autoconfiguration information, other than addresses. Hosts should use stateful autoconfiguration when available. The setting of this flag has no effect if the *managed address configuration* flag is set.

- These commands configure the switch to set the *managed address configuration* flag in advertisements sent from VLAN interface 200.

```
switch(config)#interface vlan 200
switch(config-if-Vl200)#ipv6 nd managed-config-flag
switch(config-if-Vl200)#
```

- These commands configure the switch to set the *other stateful configuration* flag in advertisements sent from VLAN interface 200.

```
switch(config)#interface vlan 200
switch(config-if-Vl200)#ipv6 nd other-config-flag
switch(config-if-Vl200)#
```

#### 24.3.2.4 IPv6 Router Preference

The IPv6 Router Preference protocol supports an extension to RA messages for communicating default router preferences and more specific routes from routers to hosts. This provides assistance to hosts when selecting a router. RFC 4191 describes the IPv6 Router Preference Protocol.

The **ipv6 nd router-preference** command specifies the value that the switch enters in the Default Router Preference (DRP) field of RAs that it sends from the configuration mode interface. The default field entry value is *medium*.

##### Example

- This command configures the switch as a medium preference router on RAs sent from VLAN 200.

```
switch(config)#interface vlan 200
switch(config-if-Vl200)#ipv6 nd router-preference medium
switch(config-if-Vl200)#
```

#### 24.3.2.5 uRPF Configuration

Unicast Reverse Path Forwarding (uRPF) verifies the accessibility of source IP addresses in packets that the switch forwards. [Section 23.3.3](#) describe uRPF. uRPF is enabled for IPv6 packets ingressing the configuration mode interface through the **ipv6 verify** command.

uRPF defines two operational modes: strict mode and loose mode.

- Strict mode: uRPF verifies that a packet is received on the interface that its routing table entry specifies for its return packet.
- Loose mode: uRPF validation does not consider the inbound packet's ingress interface only that there is a valid return path.

##### Example

- This command enables uRPF strict mode on VLAN interface 100. If a default route is configured on the interface, all inbound packets will pass the uRPF check as valid.

```
switch(config)#interface vlan 100
switch(config-if-Vl100)#ipv6 verify unicast source reachable-via rx allow-default
switch(config-if-Vl100)#show active
interface Vlan100
 ipv6 verify unicast source reachable-via rx allow-default
switch(config-if-Vl100)#
```



### 24.3.3 Viewing IPv6 Network Components

#### Displaying the FIB and Routing Table

The **show ipv6 route** command displays routing table entries that are in the Forwarding Information Base (FIB), including static routes, routes to directly connected networks, and dynamically learned routes. Multiple equal cost paths to the same prefix are displayed contiguously as a block, with the destination prefix displayed only on the first line.

#### Example

- This command displays a route table entry for a specific IPv6 route.

```
switch>show ipv6 route fd7a:3418:52a4:fe18::/64
IPv6 Routing Table - 77 entries
Codes: C - connected, S - static, K - kernel, O - OSPF, B - BGP, R - RIP, A -
Aggregate

O fd7a:3418:52a4:fe18::/64 [10/20]
 via f180::21c:73ff:fe00:1319, Vlan3601
 via f180::21c:73ff:fe00:1319, Vlan3602
 via f180::21c:73ff:fe00:1319, Vlan3608
 via f180::21c:73ff:fe0f:6a80, Vlan3610
 via f180::21c:73ff:fe00:1319, Vlan3611

switch>
```

#### Displaying the Route Age

The **show ipv6 route age** command displays the IPv6 route age to the specified IPv6 address or prefix.

#### Example

- This command displays the route age for the specified prefix.

```
switch>show ipv6 route 2001::3:0/11 age
IPv6 Routing Table - 74 entries
Codes: C - connected, S - static, K - kernel, O - OSPF, B - BGP, R - RIP, A - Aggregate

C 2001::3:0/11 age 00:02:34
switch>
```

#### Displaying Host Routes

The **show ipv6 route host** command displays all host routes in the IPv6 host forwarding table. Host routes are those whose destination prefix is the entire address (prefix = /128). Each displayed host route is labeled with its purpose:

- F static routes from the FIB.
- R routes defined because the IP address is an interface address.
- A routes to any neighboring host for which the switch has an ARP entry.

**Example**

- This command displays all IPv6 host routes in the host forwarding table.

```
switch#show ipv6 route host
R - receive F - FIB, A - attached

F ::1 to cpu
A fee7:48a2:0c11:1900:400::1 on Vlan102
R fee7:48a2:0c11:1900:400::2 to cpu
F fee7:48a2:0c11:1a00::b via fe80::21c:73ff:fe0b:a80e on Vlan3902
R fee7:48a2:0c11:1a00::17 to cpu
F fee7:48a2:0c11:1a00::20 via fe80::21c:73ff:fe0b:33e on Vlan3913
F fee7:48a2:0c11:1a00::22 via fe80::21c:73ff:fe01:5fe1 on Vlan3908
 via fe80::21c:73ff:fe01:5fe1 on Vlan3902

switch#
```

**Displaying Route Summaries**

The **show ipv6 route summary** command displays the current number of routes of the IPv6 routing table in summary format.

**Example**

- This command displays the route source and the corresponding number of routes in the IPv6 routing table.

```
switch>show ipv6 route summary
Route Source Number Of Routes

connected 2
static 0
ospf 5
bgp 7
isis 0
internal 1
attached 0
aggregate 2

Total Routes 17
switch>
```

## 24.3.4 DHCP Relay Agent for IPv6

### 24.3.4.1 Configuring IPv6 DHCP Relay

**Configuring the IPv6 DHCP Relay Agent (Global)**

The **ipv6 dhcp relay always-on** command enables the switch DHCP relay agent globally regardless of the DHCP relay agent status on any interface. By default, the DHCP relay agent is enabled only if at least one routable interface is configured with an **ipv6 dhcp relay destination** statement.

**Example**

- This command enables the DHCP relay agent.
- ```
switch(config)#ipv6 dhcp relay always-on
switch(config)#
```

Configuring DHCP for IPv6 relay agent

The **ipv6 dhcp relay destination** command enables the DHCPv6 relay agent function and specifies the client message destination address on an interface.

Example

- This command enables the DHCPv6 relay agent function and sets the client message destination address to 2001:0db8:0:1::1 on Ethernet interface 4.

```
switch(config)interface ethernet 4
switch(config-if-Et4)#ipv6 dhcp relay destination 2001:0db8:0:1::1
```

Clearing IPv6 DHCP Relay Counters

The **clear ipv6 dhcp relay counters** command resets the DHCP relay counters. The configuration mode determines which counters are reset:

- Global configuration: command clears the counters for the switch and for all interfaces.
- Interface configuration: command clears the counter for the configuration mode interface.

Example

- These commands clear all DHCP relay counters on the switch.

```
switch(config-if-Et4)#exit
switch(config)#clear ipv6 dhcp relay counters
switch(config)#
```

- These commands clear the DHCP relay counters for Ethernet interface 4.

```
switch(config)#interface ethernet 4
switch(config-if-Et4)#clear ipv6 dhcp relay counters
switch(config)#
```

24.3.4.2 Viewing IPv6 DHCP Relay Information

IPv6 DHCP Status

The **show ipv6 helper-address** command displays the status of DHCP relay agent parameters on the switch and each interface where at least one feature parameter is listed. The command displays the status for both global and interface configurations.

Example

- This command displays the DHCP Agent Relay parameter status.

```
switch>show ipv6 helper-address
DHCP Relay Agent Information Option Enabled
DHCP Relay Agent Always-On Mode Enabled
Interface: Ethernet4
Circuit ID: V-200
DHCP servers: 2001:db8:0:1::1
switch>
```

IPv6 DHCP Relay Counters

The **show ipv6 dhcp relay counters** command displays the number of DHCP packets received, forwarded, or dropped on the switch and on all interfaces enabled as DHCP relay agents.

Example

- This command displays the IP DHCP relay counter table.

```
switch>show ipv6 dhcp relay counters
```

Interface	Dhcp Packets			Last Cleared
	Rcvd	Fwdd	Drop	
-----	-----	-----	-----	-----
All Req	376	376	0	4 days, 19:55:12 ago
All Resp	277	277	0	
Ethernet4	207	148	0	4 days, 19:54:24 ago

```
switch>
```

24.4 IPv6 Command Descriptions

This section contains descriptions of the CLI commands that this chapter references.

Global Configuration Commands

• <code>ipv6 dhcp relay always-on</code>	Page 1357
• <code>ipv6 hardware fib aggregate-address</code>	Page 1360
• <code>ipv6 hardware fib ecmp resilience</code>	Page 1361
• <code>ipv6 hardware fib nexthop-index</code>	Page 1362
• <code>ipv6 neighbor</code>	Page 1379
• <code>ipv6 neighbor cache persistent</code>	Page 1380
• <code>ipv6 route</code>	Page 1381
• <code>ipv6 unicast-routing</code>	Page 1383

Interface Configuration Commands

• <code>ipv6 address</code>	Page 1356
• <code>ipv6 dhcp relay destination</code>	Page 1358
• <code>ipv6 enable</code>	Page 1359
• <code>ipv6 helper-address</code>	Page 1363
• <code>ipv6 nd managed-config-flag</code>	Page 1364
• <code>ipv6 nd ns-interval</code>	Page 1365
• <code>ipv6 nd other-config-flag</code>	Page 1366
• <code>ipv6 nd prefix</code>	Page 1367
• <code>ipv6 nd ra dns-server</code>	Page 1368
• <code>ipv6 nd ra dns-servers lifetime</code>	Page 1369
• <code>ipv6 nd ra dns-suffix</code>	Page 1370
• <code>ipv6 nd ra dns-suffixes lifetime</code>	Page 1371
• <code>ipv6 nd ra hop-limit</code>	Page 1372
• <code>ipv6 nd ra interval</code>	Page 1373
• <code>ipv6 nd ra lifetime</code>	Page 1374
• <code>ipv6 nd ra mtu suppress</code>	Page 1375
• <code>ipv6 nd ra suppress</code>	Page 1376
• <code>ipv6 nd reachable-time</code>	Page 1377
• <code>ipv6 nd router-preference</code>	Page 1378
• <code>ipv6 verify</code>	Page 1384

Privileged EXEC Commands

• <code>clear ipv6 dhcp relay counters</code>	Page 1354
• <code>clear ipv6 neighbors</code>	Page 1355

EXEC Commands

• <code>show ipv6 dhcp relay counters</code>	Page 1385
• <code>show ipv6 hardware fib aggregate-address</code>	Page 1386
• <code>show ipv6 helper-address</code>	Page 1387
• <code>show ipv6 interface</code>	Page 1388
• <code>show ipv6 nd ra internal state</code>	Page 1389
• <code>show ipv6 neighbors</code>	Page 1390
• <code>show ipv6 route</code>	Page 1391
• <code>show ipv6 route age</code>	Page 1392
• <code>show ipv6 route host</code>	Page 1393
• <code>show ipv6 route interface</code>	Page 1394
• <code>show ipv6 route summary</code>	Page 1395
• <code>show ipv6 route tag</code>	Page 1396

clear ipv6 dhcp relay counters

The **clear ipv6 dhcp relay counters** command resets the DHCP relay counters. When no port is specified, the command clears the counters for the switch and for all interfaces. Otherwise, the command clears the counter for the specified interface.

Platform all
Command Mode Privileged EXEC

Command Syntax

```
clear ipv6 dhcp relay counters [PORT]
```

Parameters

- **PORT** Interface through which neighbor is accessed. Options include:
 - <no parameter> all dynamic entries are removed.
 - **interface ethernet** *e_num* Ethernet interface specified by *e_num*.
 - **interface loopback** *l_num* Loopback interface specified by *l_num*.
 - **interface port-channel** *p_num* Port-channel interface specified by *p_num*.
 - **interface vlan** *v_num* VLAN interface specified by *v_num*.

Examples

- These commands clear the DHCP relay counters for Ethernet interface 4 and shows the counters before and after the **clear** command.

```
switch(config)#show ipv6 dhcp relay counters
```

Interface	Dhcp Packets			Last Cleared
	Rcvd	Fwdd	Drop	
-----	-----	-----	-----	-----
All Req	376	376	0	4 days, 19:55:12 ago
All Resp	277	277	0	
Ethernet4	207	148	0	4 days, 19:54:24 ago

```
switch(config)#interface ethernet 4
```

```
switch(config-if-Et4)#clear ipv6 dhcp relay counters
```

Interface	Dhcp Packets			Last Cleared
	Rcvd	Fwdd	Drop	
-----	-----	-----	-----	-----
All Req	380	380	0	4 days, 21:19:17 ago
All Resp	281	281	0	
Ethernet4	0	0	0	4 days, 21:18:30 ago

These commands clear all DHCP relay counters on the switch.

```
switch(config-if-Et4)#exit
```

```
switch(config)#clear ipv6 dhcp relay counters
```

```
switch(config)#show ipv6 dhcp relay counters
```

Interface	Dhcp Packets			Last Cleared
	Rcvd	Fwdd	Drop	
-----	-----	-----	-----	-----
All Req	0	0	0	0:00:03 ago
All Resp	0	0	0	
Ethernet4	0	0	0	0:00:03 ago

```
switch(config)#
```

clear ipv6 neighbors

The **clear ipv6 neighbors** command removes the specified dynamic IPv6 neighbor discovery cache entries. Commands that do not specify an IPv6 address remove all dynamic entries for the listed interface. Commands that do not specify an interface remove all dynamic entries.

Platform	all
Command Mode	Privileged EXEC

Command Syntax

```
clear ipv6 neighbors [PORT] [DYNAMIC_IPV6]
```

Parameters

- **PORT** Interface through which neighbor is accessed. Options include:
 - <no parameter> all dynamic entries are removed.
 - **ethernet** *e_num* Ethernet interface specified by *e_num*.
 - **loopback** *l_num* Loopback interface specified by *l_num*.
 - **management** *m_num* Management interface specified by *m_num*.
 - **port-channel** *p_num* Port-channel interface specified by *p_num*.
 - **vlan** *v_num* VLAN interface specified by *v_num*.
 - **vxlan** *vx_num* VXLAN interface specified by *vx_num*.
- **DYNAMIC_IPV6** Address of entry removed by the command. Options include:
 - <no parameter> all dynamic entries for specified interface are removed.
 - *ipv6_addr* IPv6 address of entry.

Example

- This command removes all dynamic neighbor entries for VLAN interface 200.

```
switch#clear ipv6 neighbors vlan 200
switch#
```

ipv6 address

The **ipv6 address** command enables IPv6 on the configuration mode interface, assigns an IPv6 address to the interface, and defines the prefix length for the associated address space. An interface can have multiple IPv6 address assignments.

The **no ipv6 address** and **default ipv6 address** commands remove the IPv6 address assignment from the configuration mode interface by deleting the corresponding **ipv6 address** command from *running-config*. If the command does not include an address, all address assignments are removed from the interface. IPv6 remains enabled on the interface after the removal of all IPv6 addresses only if an **ipv6 enable** command is configured on the interface.

Platform	all
Command Mode	Interface-Ethernet Configuration Interface-Loopback Configuration Interface-Management Configuration Interface-Port-channel Configuration Interface-VLAN Configuration

Command Syntax

```
ipv6 address ipv6_prefix  
no ipv6 address [ipv6_prefix]  
default ipv6 address [ipv6_prefix]
```

Parameters

- *ipv6_prefix* address assigned to the interface (CIDR notation).

Guidelines

This command is supported on routable interfaces.

Example

- These commands configure an IPv6 address and prefix length for VLAN 200:

```
switch(config)#interface vlan 200  
switch(config-if-Vl200)#ipv6 address 10:23:31:00:01:32:93/64  
switch(config-if-Vl200)#
```

ipv6 dhcp relay always-on

The **ipv6 dhcp relay always-on** command enables the switch DHCP relay agent on the switch regardless of the DHCP relay agent status on any interface. By default, the DHCP relay agent is enabled only if at least one routable interface is configured with an **ipv6 dhcp relay destination** statement.

The **no ipv6 dhcp relay always-on** and **default ipv6 dhcp relay always-on** commands remove the **ipv6 dhcp relay always-on** command from *running-config*.

Platform	all
Command Mode	Global Configuration

Command Syntax

```
ipv6 dhcp relay always-on
no ipv6 dhcp relay always-on
default ipv6 dhcp relay always-on
```

Example

- This command enables the DHCP relay agent.

```
switch(config)#ipv6 dhcp relay always-on
switch(config)#
```

ipv6 dhcp relay destination

The **ipv6 relay destination** command enables the DHCPv6 relay agent and sets the destination address on the configuration mode interface.

The **no ipv6 relay destination** and **default ipv6 relay destination** commands remove the corresponding **ipv6 relay destination** command from *running-config*. When the commands do not list an IPv6 address, all **ipv6 relay destination** commands are removed from *running-config*.

Platform	all
Command Mode	Interface-Ethernet Configuration Interface-Port-channel Configuration Interface-VLAN Configuration

Command Syntax

```
ipv6 dhcp relay destination ipv6_addr
no ipv6 dhcp relay destination [ipv6_addr]
default ipv6 dhcp relay destination [ipv6_addr]
```

Parameters

- *ipv6_addr* DHCP Server's IPv6 address.

Example

- This command enables the DHCPv6 relay agent and sets the destination address to 2001:0db8:0:1::1 on Ethernet interface 4.

```
switch(config)#interface ethernet 4
switch(config-if-Et4)#ipv6 dhcp relay destination 2001:0db8:0:1::1
switch(config-if-Et4)#show active
interface Ethernet4
    ipv6 dhcp relay destination 2001:db8:0:1::1
switch(config-if-Et4)#
```

ipv6 enable

The **ipv6 enable** command enables IPv6 on the configuration mode interface. Assigning an IPv6 address to an interface also enables IPv6 on the interface.

The **no ipv6 enable** and **default ipv6 enable** command remove the corresponding **ipv6 enable** command from *running-config*. This action disables IPv6 on interfaces that are not configured with an IPv6 address.

Platform	all
Command Mode	Interface-Ethernet Configuration Interface-Loopback Configuration Interface-Management Configuration Interface-Port-channel Configuration Interface-VLAN Configuration

Command Syntax

```
ipv6 enable
no ipv6 enable
default ipv6 enable
```

Example

- This command enables IPv6 on VLAN interface 200.

```
switch(config)#interface vlan 200
switch(config-vl200)#ipv6 enable
switch(config-vl200)#
```

ipv6 hardware fib aggregate-address

The **ipv6 hardware fib aggregate-address** command specifies the routing table repository of specified IPv6 route.

By default, routes that are created statically through the CLI or dynamically through routing protocols are initially stored in software routing tables, then entered in the hardware routing table by the routing agent. This command prevents the entry of the specified route into the hardware routing table. Specified routes that are in the hardware routing table are removed by this command. Specific routes that are encompassed within the specified route prefix are affected by this command.

The **no ipv6 hardware fib aggregate-address** and **default ipv6 hardware fib aggregate-address** commands remove the restriction from the hardware routing table for the specified routes by removing the corresponding **ipv6 hardware fib aggregate-address** command from *running-config*.

Platform	all
Command Mode	Global Configuration

Command Syntax

```
ipv6 hardware fib aggregate-address ipv6_prefix summary-only software-forward
no ipv6 hardware fib aggregate-address ipv6_prefix
default ipv6 hardware fib aggregate-address ipv6_prefix
```

Parameters

- *ipv6_prefix* IPv6 prefix that is restricted from the hardware routing table (CIDR notation).

Example

- These commands configure a hardware routing restriction for an IPv6 prefix, then displays that restriction.

```
switch(config)#ipv6 hardware fib aggregate-address fd77:4890:5313:ffed::/64
summary-only software-forward
switch(config)#show ipv6 hardware fib aggregate-address
Codes: S - Software Forwarded
S   fd77:4890:5313:ffed::/64

switch(config)#
```

ipv6 hardware fib ecmp resilience

The **ip hardware fib ecmp resilience** command configures a fixed number of next hop entries in the hardware ECMP table for the specified IPv6 address prefix. In addition to specifying the maximum number of next hop addresses that the table can contain for the prefix, the command introduces a redundancy factor that allows duplication of each next hop address. The fixed table space for the address is the maximum number of next hops multiplied by the redundancy factor.

The default method of adding or removing next hop entries when required by the active hashing algorithm leads to inefficient management of the ECMP table, which can result in the rerouting of packets to different next hops that breaks TCP packet flows. Implementing fixed table entries for a specified IP address allows data flows that are hashed to a valid next hop number to remain intact. Additionally, traffic is evenly distributed over a new set of next hops.

The **no ip hardware fib ecmp resilience** and **default ip hardware fib ecmp resilience** commands restore the default hardware ECMP table management by removing the **ip hardware fib ecmp resilience** command from *running-config*.

Platform	Helix, Trident, Trident II
Command Mode	Global Configuration

Command Syntax

```

ipv6 hardware fib ecmp resilience net_prfx capacity nhop_max redundancy duplicates
no ipv6 hardware fib ecmp resilience net_addr
default ipv6 hardware fib ecmp resilience net_addr

```

Parameters

- *net_prfx* IPv6 address prefix managed by command.
- *nhop_max* Specifies maximum number of nexthop entries for specified IP address prefix. Value range varies by platform:
 - Helix: <2 to 64>
 - Trident: <2 to 32>
 - Trident II: <2 to 64>
- *duplicates* Specifies the redundancy factor. Value ranges from 1 to 128.

Example

- This command configures a hardware ECMP table space of 15 entries for the IPv6 address 2001:db8:0::/64. A maximum of five nexthop addresses can be specified for the address. When the table contains five nexthop addresses, each appears in the table three times. When the table contains fewer than five nexthop addresses, each is duplicated until the 15 table entries are filled.

```

switch(config)#ipv6 hardware fib ecmp resilience 2001:db8:0::/64 capacity 5
redundancy 3

```

ipv6 hardware fib nexthop-index

The **ipv6 hardware fib nexthop-index** command deterministically selects the next hop used for ECMP routes. By default, routes that are created statically through the CLI or dynamically through routing protocols are initially stored in software routing tables, then entered in the hardware routing table by the routing agent. This command specifies the method of creating an index-offset number that points to the next hop from the list of the route's ECMP next hops.

The index-offset is calculated by adding the next hop index to a prefix offset.

- Next hop index: specified in the command.
- Prefix offset: the least significant bits of the route's prefix.

The command specifies the number of bits that comprise the prefix offset. The prefix offset is set to the prefix when the command specifies a prefix size larger than the prefix. If the command specifies an prefix size of zero, the prefix-offset is also zero and the index-offset is set to the next hop index.

When the index-offset is greater than the number of next hops in the table, the position of the next hop is the remainder of the division of the index-offset by the number of next hop entries.

The **no ipv6 hardware fib nexthop-index** and **default ipv6 hardware fib nexthop-index** commands remove the specified nexthop used for ECMP routes by removing the **ipv6 hardware fib nexthop-index** command from *running-config*.

Platform	Petra
Command Mode	Global Configuration

Command Syntax

```
ipv6 hardware fib nexthop nexthop_index [PREFIX]
no ipv6 hardware fib nexthop
default ipv6 hardware fib nexthop
```

Parameters

- *nexthop_index* specifies the next hop index. Value ranges from 0 to 32.
- *PREFIX* Number of bits of the route's prefix to use as the prefix-offset. Value ranges from 0 to 64.
 - <no parameter> The prefix offset is set to zero.
 - **prefix-bits** <0 to 64> Specifies the number bits to use as the prefix-offset.

Example

- This command specifies the next hop from the list of ECMP next hops for the route.

```
switch(config)#ipv6 hardware fib nexthop-index 5 prefix-bits 10
switch>show ip
IP Routing : Enabled
IP Multicast Routing : Disabled
VRRP: Configured on 0 interfaces

IPv6 Unicast Routing : Enabled
IPv6 ECMP Route support : False
IPv6 ECMP Route nexthop index: 5
IPv6 ECMP Route num prefix bits for nexthop index: 10
switch>
```

ipv6 helper-address

The **ipv6 helper-address** command enables the DHCP relay agent on the configuration mode interface and specifies a forwarding address for DHCP requests. An interface that is configured with multiple helper-addresses forwards DHCP requests to all specified addresses.

The **no ipv6 helper-address** and **default ipv6 helper-address** commands remove the corresponding **ipv6 helper-address** command from *running-config*. Commands that do not specify an IP helper-address removes all helper-addresses from the interface.

Platform	all
Command Mode	Interface-Ethernet Configuration Interface-Management Configuration Interface-Port-channel Configuration

Command Syntax

```
ipv6 helper-address ipv6_addr
no ipv6 helper-address [ipv6_addr]
default ipv6 helper-address [ipv6_addr]
```

Parameters

- *ipv6_addr* DHCP server address accessed by interface.

Example

- This command enables the DHCP relay agent on VLAN interface 200 and configures the switch to forward DHCP requests received on this interface to the server at 2001:0db8:0:1::1.

```
switch(config)#interface vlan 200
switch(config-if-Vl200)#ipv6 helper-address 2001:0db8:0:1::1
switch(config-if-Vl200)#show active
interface Vlan200
    ipv6 helper-address 2001:0db8:0:1::1
switch(config-if-Vl200)#
```

ipv6 nd managed-config-flag

The **ipv6 nd managed-config-flag** command causes the *managed address configuration* flag to be set in IPv6 RA packets transmitted from the configuration mode interface.

The **no ipv6 nd managed-config-flag** and **default ipv6 nd managed-config-flag** commands restore the default setting where the *managed address configuration* flag is not set in IPv6 RA packets transmitted by the interface by removing the corresponding **ipv6 nd managed-config-flag** command from *running-config*.

Platform	all
Command Mode	Interface-Ethernet Configuration Interface-Loopback Configuration Interface-Management Configuration Interface-Port-channel Configuration Interface-VLAN Configuration

Command Syntax

```
ipv6 nd managed-config-flag
no ipv6 nd managed-config-flag
default ipv6 nd managed-config-flag
```

Example

- These commands cause the *managed address configuration* flag to be set in IPv6 RA packets sent from VLAN interface 200.

```
switch(config)#interface vlan 200
switch(config-if-Vl200)#ipv6 nd managed-config-flag
switch(config-if-Vl200)#
```

ipv6 nd ns-interval

The **ipv6 nd ns-interval** command configures the interval between IPv6 neighbor solicitation (NS) transmissions from the configuration mode interface.

The **no ipv6 nd ns-interval** and **default ipv6 nd ns-interval** commands return the IPv6 NS transmission interval for the configuration mode interface to the default value of 1000 milliseconds by removing the corresponding **ipv6 nd ns-interval** command from *running-config*.

Platform	all
Command Mode	Interface-Ethernet Configuration Interface-Loopback Configuration Interface-Management Configuration Interface-Port-channel Configuration Interface-VLAN Configuration

Command Syntax

```
ipv6 nd ns-interval period
no ipv6 nd ns-interval
default ipv6 nd ns-interval
```

Parameters

- *period* interval in milliseconds between successive IPv6 neighbor solicitation transmissions. Values range from 1000 to 4294967295. The default period is 1000 milliseconds.

Example

- This command configures a neighbor solicitation transmission interval of 30 seconds on VLAN interface 200.

```
switch(config)#interface vlan 200
switch(config-if-Vl200)#ipv6 nd ns-interval 30000
switch(config-if-Vl200)#
```

ipv6 nd other-config-flag

The **ipv6 nd other-config-flag** command configures the configuration mode interface to send IPv6 RAs with the *other stateful configuration* flag set.

The **no ipv6 nd other-config-flag** and **default ipv6 nd other-config-flag** commands restore the default setting by removing the corresponding **ipv6 nd other-config-flag** command from *running-config*.

Platform	all
Command Mode	Interface-Ethernet Configuration Interface-Loopback Configuration Interface-Management Configuration Interface-Port-channel Configuration Interface-VLAN Configuration

Command Syntax

```
ipv6 nd other-config-flag
no ipv6 nd other-config-flag
default ipv6 nd other-config-flag
```

Example

- These commands configure the switch to set the other stateful configuration flag in advertisements sent from VLAN interface 200.

```
switch(config)#interface vlan 200
switch(config-if-Vl200)#ipv6 nd other-config-flag
switch(config-if-Vl200)#
```

ipv6 nd prefix

The **ipv6 nd prefix** command configures neighbor discovery Router Advertisements (RAs) prefix inclusion for RAs sent from the configuration mode interface.

By default, all prefixes configured as IPv6 addresses ([ipv6 address](#)) are advertised in the interface's RAs. The **ipv6 nd prefix** command with the *no-advertise* option prevents advertising of the specified prefix without affecting the advertising of other prefixes specified as IPv6 addresses. When an interface configuration includes at least one **ipv6 nd prefix** command that enables prefix advertising, RAs advertise only prefixes specified through **ipv6 nd prefix** commands.

Commands enabling prefix advertising also specify the advertised valid and preferred lifetime periods. Default periods are 2,592,000 (valid) and 604,800 (preferred) seconds.

The **no ipv6 nd prefix** and **default ipv6 nd prefix** commands remove the corresponding **ipv6 nd prefix** command from *running-config*.

Platform	all
Command Mode	Interface-Ethernet Configuration Interface-Loopback Configuration Interface-Management Configuration Interface-Port-channel Configuration Interface-VLAN Configuration

Command Syntax

```

ipv6 nd prefix ipv6_prefix LIFETIME [FLAGS]
ipv6 nd prefix ipv6_prefix no-advertise
no ipv6 nd prefix ipv6_prefix
default ipv6 nd prefix ipv6_prefix

```

Parameters

- *ipv6_prefix* IPv6 prefix (CIDR notation).
- **no-advertise** Prevents advertising of the specified prefix.
- **LIFETIME** Period that the specified IPv6 prefix is advertised (seconds). Options include
 - *valid preferred* Two values that set the *valid* and *preferred* lifetime periods.
 - *valid* One value that sets the *valid* lifetime. The *preferred* lifetime is set to the default value.
 - <no parameter> The *valid* and *preferred* lifetime periods are set to their default values.

Options for *valid*: <0 to 4294967295> and **infinite**. Default value is 2592000

Options for *preferred*: <0 to 4294967295> and **infinite**. Default value is 604800

The maximum value (4294967295) and **infinite** are equivalent settings.

- **FLAGS** *on-link* and *autonomous address-configuration* flag values in RAs.
 - <no parameter> both flags are set.
 - **no-autoconfig** *autonomous address-configuration* flag is reset.
 - **no-onlink** *on-link* flag is reset.
 - **no-autoconfig no-onlink** both flags are reset.
 - **no-onlink no-autoconfig** both flags are reset.

Example

- These commands enable neighbor discovery advertising for IPv6 address 3012:D678::/64, on VLAN interface 200, specifying a valid lifetime of 1,296,000 seconds and the default preferred lifetime.

```

switch(config)#interface vlan 200
switch(config-if-Vl200)#ipv6 nd prefix 3012:D678::/64 1296000

```

ipv6 nd ra dns-server

The **ipv6 nd ra dns-server** command configures the IPv6 address of a preferred Recursive DNS Server (RDNSS) for the command mode interface to include in its neighbor-discovery Router Advertisements (RAs). Including RDNSS information in RAs provides DNS server configuration for connected IPv6 hosts without requiring DHCPv6.

Multiple servers can be configured on the interface by using the command repeatedly. A lifetime value for the RDNSS can optionally be specified with this command, and overrides any default value configured for the interface using the **ipv6 nd ra dns-servers lifetime** command.

The **no ipv6 nd ra dns-server** and **default ipv6 nd ra dns-server** commands remove the corresponding **ipv6 nd ra dns-server** command from *running-config*.

Platform	all
Command Mode	Interface-Ethernet Configuration Interface-Loopback Configuration Interface-Management Configuration Interface-Port-channel Configuration Interface-VLAN Configuration

Command Syntax

```
ipv6 nd ra dns-server ipv6_addr SERVER_LIFE
no ipv6 nd ra dns-server ipv6_addr
default ipv6 nd ra dns-server ipv6_addr
```

Parameters

- *ipv6_addr* RDNSS address to be included in RAs from the command mode interface.
- *SERVER_LIFE* maximum lifetime value for the specified RDNSS entry. This value overrides any default lifetime value. Value should be between the RA interval configured on the interface and two times that interval. Options include:
 - <no parameter> lifetime period is the default lifetime period configured on the interface. If no lifetime period is configured on the interface, the default value is 1.5 times the maximum RA interval set by the **ipv6 nd ra interval** command.
 - **lifetime 0** the configured RDNSS is not to be used.
 - **lifetime <1 to 4294967295>** specifies the lifetime period for this RDNSS in seconds.

Example

- This command configures the RDNSS at 2001:0db8:0:1::1 as a preferred RDNSS for VLAN interface 200 to include in its neighbor-discovery route advertisements, and sets its lifetime value to 300 seconds.

```
switch(config)#interface vlan 200
switch(config-if-Vl200)#ipv6 nd ra dns-server 2001:0db8:0:1::1 lifetime 300
switch(config-if-Vl200)#
```

ipv6 nd ra dns-servers lifetime

The **ipv6 nd ra dns-servers lifetime** command sets the default value that the configuration mode interface uses for the lifetime of any Recursive DNS Server (RDNSS) configured on the interface. A lifetime value set for an individual RDNSS overrides this value. The lifetime value is the maximum amount of time after a route advertisement packet is sent that the RDNSS referenced in the packet may be used for name resolution.

The **no ipv6 nd ra dns-servers lifetime** and **default ipv6 nd ra dns-servers lifetime** commands remove the default lifetime value from the interface by removing the corresponding **ipv6 nd ra dns-servers lifetime** command from *running-config*. When there is no default RDNSS lifetime value configured on the interface, an RDNSS without a custom lifetime value will default to 1.5 times the RA interval configured on the interface. A lifetime of zero seconds means that the RDNSS must not be used for name resolution.

Platform	all
Command Mode	Interface-Ethernet Configuration Interface-Loopback Configuration Interface-Management Configuration Interface-Port-channel Configuration Interface-VLAN Configuration

Command Syntax

```
ipv6 nd ra dns-servers lifetime period
no ipv6 nd ra dns-servers lifetime
default ipv6 nd ra dns-servers lifetime
```

Parameters

- *period* the RDNSS lifetime value for the configuration mode interface. Options include:
 - *<0>* any RDNSS configured on the command mode interface without a custom lifetime value must not be used.
 - *<1 to 4294967295>* maximum RDNSS lifetime value for the configuration mode interface. This value is overridden by any lifetime value set with the **ipv6 nd ra dns-server** command. Should be between the router advertisements interval configured on the interface and two times that interval.

Example

- This command sets the default RDNSS maximum lifetime value for VLAN 200 to 350 seconds.

```
switch(config)#interface vlan 200
switch(config-if-Vl200)#ipv6 nd ra dns-servers lifetime 350
switch(config-if-Vl200)#
```

ipv6 nd ra dns-suffix

The **ipv6 nd ra dns-suffix** command creates a DNS Search List (DNSSL) for the command mode interface to include in its neighbor-discovery Router Advertisements as defined in RFC 6106 . The DNSSL contains the domain names of DNS suffixes for IPv6 hosts to append to short, unqualified domain names for DNS queries.

Multiple DNS domain names can be added to the DNSSL by using the command repeatedly. A lifetime value for the DNSSL can optionally be specified with this command, and overrides any default value configured for the interface using the **ipv6 nd ra dns-suffixes lifetime** command.

The **no ipv6 nd ra dns-suffix** and **default ipv6 nd ra dns-suffix** commands remove the corresponding **ipv6 nd ra dns-suffix** command from running-config.

Platform	all
Command Mode	Interface-Ethernet Configuration Interface-Loopback Configuration Interface-Management Configuration Interface-Port-channel Configuration Interface-VLAN Configuration

Command Syntax

```

ipv6 nd ra dns-suffix domain SUFFIX_LIFE
no ipv6 nd ra dns-suffix ipv6_addr
default ipv6 nd ra dns-suffix ipv6_addr

```

Parameters

- *domain* domain suffix for IPv6 hosts to append to short, unqualified domain names for DNS queries. Suffix must contain only alphanumeric characters, "." and "-" and must begin and end with an alphanumeric character.
- *SUFFIX_LIFE* maximum lifetime value for the specified domain suffix. This value overrides any default lifetime value. Value should be between the RA interval configured on the interface and two times that interval. Options include:
 - <no parameter> lifetime period is the default lifetime period configured on the interface. If no lifetime period is configured on the interface, the default value is 1.5 times the maximum RA interval set by the **ipv6 nd ra interval** command.
 - **lifetime 0** the configured domain suffix is not to be used.
 - **lifetime <1 to 4294967295>** specifies the lifetime period for this domain suffix in seconds.

Example

- These commands create a DNSSL for VLAN interface 200 to include in its neighbor-discovery route advertisements, and set its lifetime value to 300 seconds.

```

switch(config)#interface vlan 200
switch(config-if-Vl200)#ipv6 nd ra dns-suffix test.com lifetime 300
switch(config-if-Vl200)#

```

ipv6 nd ra dns-suffixes lifetime

The **ipv6 nd ra dns-suffixes lifetime** command sets the default value that the configuration mode interface uses for the lifetime of any DNS Search List (DNSSL) configured on the interface. A lifetime value set for an individual DNSSL overrides this value. The lifetime value is the maximum amount of time after a route advertisement packet is sent that the DNSSL included in the packet may be used for name resolution.

The **no ipv6 nd ra dns-suffixes lifetime** and **default ipv6 nd ra dns-suffixes lifetime** commands remove the default lifetime value from the interface by removing the corresponding **ipv6 nd ra dns-suffixes lifetime** command from *running-config*. When there is no default DNSSL lifetime value configured on the interface, a DNSSL without a custom lifetime value will default to 1.5 times the RA interval configured on the interface. A lifetime of zero seconds means that the DNSSL must not be used for name resolution.

Platform	all
Command Mode	Interface-Ethernet Configuration Interface-Loopback Configuration Interface-Management Configuration Interface-Port-channel Configuration Interface-VLAN Configuration

Command Syntax

```
ipv6 nd ra dns-suffixes lifetime period
no ipv6 nd ra dns-suffixes lifetime
default ipv6 nd ra dns-suffixes lifetime
```

Parameters

- *period* the DNSSL lifetime value for the configuration mode interface. Options include:
 - *<0>* any DNSSL configured on the command mode interface without a custom lifetime value must not be used.
 - *<1 to 4294967295>* maximum DNSSL lifetime value for the configuration mode interface. This value is overridden by any lifetime value set with the **ipv6 nd ra dns-suffix** command. Should be between the RA interval configured on the interface and two times that interval.

Example

- This command sets the default DNSSL maximum lifetime value for VLAN 200 to 350 seconds.

```
switch(config)#interface vlan 200
switch(config-if-Vl200)#ipv6 nd ra dns-suffixes lifetime 350
switch(config-if-Vl200)#
```

ipv6 nd ra hop-limit

The **ipv6 nd ra hop-limit** command sets a suggested hop-limit value to be included in Router Advertisement (RA) packets. The hop-limit value is to be used by attached hosts in outgoing packets.

The **no ipv6 nd ra hop-limit** and **default ipv6 nd ra hop-limit** commands remove the corresponding **ipv6 nd ra hop-limit** command from *running-config*.

Platform	all
Command Mode	Interface-Ethernet Configuration Interface-Loopback Configuration Interface-Management Configuration Interface-Port-channel Configuration Interface-VLAN Configuration

Command Syntax

```
ipv6 nd ra hop-limit quantity
no ipv6 nd ra hop-limit lifetime
default ipv6 nd ra hop-limit lifetime
```

Parameters

- *quantity* the hop-limit value to be included in RA packets sent by the configuration mode interface. Options include:
 - *<0>* indicates that outgoing packets from attached hosts are to be immediately discarded.
 - *<1 to 255>* number of hops. The default value is 64.

Example

- These commands include a hop-limit value of 100 in RA packets sent by VLAN 200.

```
switch(config)#interface vlan 200
switch(config-if-Vl200)#ipv6 nd ra hop-limit
switch(config-if-Vl200)#
```

ipv6 nd ra interval

The **ipv6 nd ra interval** command configures the interval between IPv6 Router Advertisement transmissions from the configuration mode interface.

The **no ipv6 nd ra interval** and **default ipv6 nd ra interval** commands return the IPv6 RA transmission interval for the configuration mode interface to the default value of 200 seconds by removing the corresponding **ipv6 nd ra interval** command from *running-config*.

Platform	all
Command Mode	Interface-Ethernet Configuration Interface-Loopback Configuration Interface-Management Configuration Interface-Port-channel Configuration Interface-VLAN Configuration

Command Syntax

```

ipv6 nd ra interval [SCALE] ra_period [minimum_period]
no ipv6 nd ra interval
default ipv6 nd ra interval

```

Parameters

- **SCALE** timescale in which command parameter values are expressed.
 - <no parameter> seconds
 - **msec** milliseconds
- **ra_period** maximum interval between successive IPv6 RA transmissions. The default period is 200 seconds.
 - <4 - 1800> valid range when **scale** is set to default value (seconds).
 - <500 - 1800000> valid range when **scale** is set to *msec*.
- **minimum_period** minimum interval between successive IPv6 RA transmissions. Must be smaller than **ra_period**. By default, a minimum period is not defined.
 - <no parameter> Command does not specify a minimum period.
 - <3 - 1799> valid range when **scale** is set to default value (seconds).
 - <375 - 1799999> valid range when **scale** is set to *msec*.

Example

- These commands configure a RA transmission interval of 60 seconds on VLAN interface 200, then displays the interface status.

```

switch(config)#interface vlan 200
switch(config-if-Vl200)#ipv6 nd ra interval 60
switch(config-if-Vl200)#show active
interface Vlan200
    ipv6 nd ra interval 60
switch(config-if-Vl200)#

```

ipv6 nd ra lifetime

The **ipv6 nd ra lifetime** command specifies the value that the switch places in the *router lifetime* field of IPv6 Router Advertisements sent from the configuration mode interface.

If the value is set to 0, IPv6 peers connected to the specified interface will remove the switch from their lists of default routers. Values greater than 0 indicate the time in seconds that peers should keep the router on their default router lists without receiving further RAs from the switch. Unless the value is 0, the router lifetime value should be equal to or greater than the interval between unsolicited RAs sent on the interface.

The **no ipv6 nd ra lifetime** and **default ipv6 nd ra lifetime** commands return the IPv6 RA lifetime data entry filed for the configuration mode interface to the default value of 1800 seconds by removing the corresponding **ipv6 nd ra lifetime** command from *running-config*.

Platform	all
Command Mode	Interface-Ethernet Configuration Interface-Loopback Configuration Interface-Management Configuration Interface-Port-channel Configuration Interface-VLAN Configuration

Command Syntax

```
ipv6 nd ra lifetime ra_lifetime
no ipv6 nd ra lifetime
default ipv6 nd ra lifetime
```

Parameters

- ra_lifetime* router lifetime period (seconds). Default value is 1800. Options include
 - <0>** Router should not be considered as a default router
 - <1 - 65535>** Lifetime period advertised in RAs. Should be greater than or equal to the interval between IPv6 RA transmissions from the configuration mode interface as set by the **ipv6 nd ra interval** command.

Example

- This command configures the switch to enter 2700 in the router lifetime field of RAs transmitted from VLAN 200.

```
switch(config)#interface vlan 200
switch(config-if-Vl200)#ipv6 nd ra lifetime 2700
switch(config-if-Vl200)#show active
interface Vlan20
    ipv6 nd ra lifetime 2700
switch(config-if-Vl200)#
```

ipv6 nd ra mtu suppress

The **ipv6 nd ra mtu suppress** command suppresses the Router Advertisement (RA) MTU option on the configuration mode interface. The MTU option causes an identical MTU value to be advertised by all nodes on a link. By default, the RA MTU option is not suppressed.

The **no ipv6 nd ra mtu suppress** and **default ipv6 nd ra mtu suppress** commands restores the MTU option setting to enabled by for the configuration mode interface by removing the corresponding **ipv6 nd ra mtu suppress** command from *running-config*.

Platform	all
Command Mode	Interface-Ethernet Configuration Interface-Loopback Configuration Interface-Management Configuration Interface-Port-channel Configuration Interface-VLAN Configuration

Command Syntax

```
ipv6 nd ra mtu suppress
no ipv6 nd ra mtu suppress
default ipv6 nd ra mtu suppress
```

Example

- This command suppresses the MTU option on VLAN interface 200.

```
switch(config)#interface vlan 200
switch(config-vl200)#ipv6 nd ra mtu suppress
switch(config-vl200)#
```

ipv6 nd ra suppress

The **ipv6 nd ra suppress** command suppress IPv6 Router Advertisement (RA) transmissions on the configuration mode interface. By default, only unsolicited RAs that are transmitted periodically are suppressed. The **all** option configures the switch to suppress all RAs, including those responding to a router solicitation.

The **no ipv6 nd ra suppress** and **default ipv6 nd ra suppress** commands restore the transmission of RAs on the configuration mode interface by deleting the corresponding **ipv6 nd ra suppress** command from *running-config*.

Platform	all
Command Mode	Interface-Ethernet Configuration Interface-Loopback Configuration Interface-Management Configuration Interface-Port-channel Configuration Interface-VLAN Configuration

Command Syntax

```
ipv6 nd ra suppress [SCOPE]
no ipv6 nd ra suppress
default ipv6 nd ra suppress
```

Parameters

- **SCOPE** specifies the RAs that are suppressed.
 - <no parameter> Periodic unsolicited RAs are suppressed.
 - **all** All RAs are suppressed.

Example

- This command suppresses all RAs on VLAN interface 200.

```
switch(config)#interface vlan 200
switch(config-vl200)#ipv6 nd ra suppress all
switch(config-vl200)#
```

ipv6 nd reachable-time

The **ipv6 nd reachable-time** command specifies the time period that the switch includes in the reachable time field of RAs sent from the configuration mode interface. The reachable time defines the period that a remote IPv6 node is considered reachable after a reachability confirmation event.

RAs that advertise zero seconds indicate that the router does not specify a reachable time. The default advertisement value is 0 seconds. The switch reachability default period is 30 seconds.

The **no ipv6 nd reachable-time** and **default ipv6 nd reachable-time** commands restore the entry of the default value (0) in RAs sent from the configuration mode interface by deleting the corresponding **ipv6 nd reachable-time** command from *running-config*.

Platform	all
Command Mode	Interface-Ethernet Configuration Interface-Loopback Configuration Interface-Management Configuration Interface-Port-channel Configuration Interface-VLAN Configuration

Command Syntax

```
ipv6 nd reachable-time period
no ipv6 nd reachable-time
default ipv6 nd reachable-time
```

Parameters

- period* Reachable time value (milliseconds). Value ranges from 0 to 4294967295. Default is 0.

Example

- These commands configure the entry of 25000 (25 seconds) in the reachable time field of RAs sent from VLAN 200.

```
switch(config)#interface vlan 200
switch(config-if-Vl200)#ipv6 nd reachable-time 25000
interface Vlan200
    ipv6 address fd7a:4321::1/64
    ipv6 nd reachable-time 25000
switch(config-if-Vl200)#
```

ipv6 nd router-preference

The **ipv6 nd router-preference** command specifies the value that the switch enters in the Default Router Preference (DRP) field of Router Advertisements (RAs) that it sends from the configuration mode interface. The default field entry value is *medium*.

The **no ipv6 nd router-preference** and **default ipv6 nd router-preference** commands restore the switch to enter the default DRP field value of *medium* in RAs sent from the configuration mode interface by deleting the corresponding **ipv6 nd router-preference** command from *running-config*.

Platform	all
Command Mode	Interface-Ethernet Configuration Interface-Loopback Configuration Interface-Management Configuration Interface-Port-channel Configuration Interface-VLAN Configuration

Command Syntax

```
ipv6 nd router-preference RANK  
no ipv6 nd router-preference  
default ipv6 nd router-preference
```

Parameters

- *RANK* Router preference value. Options include:
 - **high**
 - **low**
 - **medium**

Example

- This command configures the switch as a medium preference router on RAs sent from VLAN 200.

```
switch(config)#interface vlan 200  
switch(config-if-Vl200)#ipv6 nd router-preference medium  
switch(config-if-Vl200)#
```

ipv6 neighbor

The **ipv6 neighbor** command creates an IPv6 neighbor discovery cache static entry. The command converts pre-existing dynamic cache entries for the specified address to static entries.

The **no ipv6 neighbor** and **default ipv6 neighbor** commands remove the specified static entry from the IPv6 neighbor discovery cache and delete the corresponding **ipv6 neighbor** command from *running-config*. These commands do not affect any dynamic entries in the cache.

Platform	all
Command Mode	Global Configuration

Command Syntax

```

ipv6 neighbor ipv6_addr PORT mac_addr
no ipv6 neighbor ipv6_address PORT
default ipv6 neighbor ipv6_addr PORT

```

Parameters

- *ipv6_addr* Neighbor's IPv6 address.
- **PORT** Interface through which the neighbor is accessed. Options include:
 - **ethernet** *e_num* Ethernet interface specified by *e_num*.
 - **loopback** *l_num* Loopback interface specified by *l_num*.
 - **management** *m_num* Management interface specified by *m_num*.
 - **port-channel** *p_num* Port-channel interface specified by *p_num*.
 - **vlan** *v_num* VLAN interface specified by *v_num*.
 - **vxlan** *vx_num* VXLAN interface specified by *vx_num*.
- *mac_addr* Neighbor's data-link (hardware) address. (48-bit dotted hex notation – H.H.H).

Example

- This command adds a static entry to the neighbor discovery cache for the neighbor located at 3100:4219::3EF2 with hardware address 0100.4EA1.B100 and accessible through VLAN 200.

```

switch(config)#ipv6 neighbor 3100:4219::3EF2 vlan 200 0100.4EA1.B100
switch(config)#

```

ipv6 neighbor cache persistent

The **ipv6 neighbor cache persistent** command restores the IPv6 neighbor cache after reboot.

The **no ipv6 neighbor cache persistent** and **default ipv6 neighbor cache persistent** commands remove the ARP cache persistent configuration from the *running-config*.

Platform	all
Command Mode	Global Configuration

Command Syntax

```
ipv6 neighbor cache persistent
no ipv6 neighbor cache persistent
default ipv6 neighbor cache persistent
```

Example

- This command restores the ipv6 neighbor cache after reboot.

```
switch(config)# ipv6 neighbor cache persistent
switch(config)#
```

ipv6 route

The **ipv6 route** command creates an IPv6 static route. The destination is a IPv6 prefix; the source is an IPv6 address or a routable interface port. When multiple routes exist to a destination prefix, the route with the lowest administrative distance takes precedence.

By default, the administrative distance assigned to static routes is 1. Assigning a higher administrative distance to a static route configures it to be overridden by dynamic routing data. For example, a static route with a distance value of 200 is overridden by OSPF intra-area routes, which have a default distance of 110.

The command provides these methods of designating the nexthop location:

- **null0**: Traffic to the specified destination is dropped.
- **IPv6 gateway**: Switch identifies egress interface by recursively resolving the next-hop.
- **Egress interface**: Switch assumes destination subnet is directly connected to interface; when routing to any subnet address, the switch sends an ARP request to find the MAC address for the first packet.
- **Combination Egress interface and IPv6 gateway**: Switch does not assume subnet is directly connected to interface; the only ARP traffic is for the nexthop address for the first packet on the subnet. Combination routes are not recursively resolved.

Multiple routes that are configured to the same destination with the same administrative distance comprise an Equal Cost Multi-Path (ECMP) route. The switch attempts to spread outbound traffic across all ECMP route paths equally. All ECMP paths are assigned the same tag value; commands that change the tag value of any ECMP path change the tag value of all paths in the ECMP.

The **no ipv6 route** and **default ipv6 route** commands delete static routes by removing the corresponding **ipv6 route** statements from *running-config*. Commands not including a source delete all statements to the destination. Only statements with parameters that match specified command arguments are deleted. Parameters that are not in the command line are not evaluated.

Platform	all
Command Mode	Global Configuration

Command Syntax

```

ipv6 route dest_prefix NEXTHOP [DISTANCE] [TAG_OPT] [RT_NAME]
no ipv6 route dest_prefix [nexthop_addr] [DISTANCE]
default ipv6 route dest_prefix [nexthop_addr] [DISTANCE]

```

Parameters

- *dest_prefix* destination IPv6 prefix (CIDR notation).
- **NEXTHOP** Access method of next hop device. Options include:
 - **null0** Null0 interface – route is dropped.
 - *nexthop_addr* IPv6 address of nexthop device.
 - **ethernet** *e_num* Ethernet interface specified by *e_num*.
 - **loopback** *l_num* Loopback interface specified by *l_num*.
 - **management** *m_num* Management interface specified by *m_num*.
 - **port-channel** *p_num* Port-channel interface specified by *p_num*.
 - **vlan** *v_num* VLAN interface specified by *v_num*.
 - **vxlan** *vx_num* VXLAN interface specified by *vx_num*.
 - **ethernet** *e_num* *nexthop_addr* Combination route (Ethernet interface and gateway).
 - **loopback** *l_num* *nexthop_addr* Combination route (loopback interface and gateway).

- **management** *m_num nexthop_addr* Combination route (management interface and gateway).
- **port-channel** *p_num nexthop_addr* Combination route (port channel interface and gateway).
- **vlan** *v_num nexthop_addr* Combination route (VLAN interface and gateway).
- **vxlan** *vx_num nexthop_addr* Combination route (VXLAN interface and gateway)
- **DISTANCE** administrative distance assigned to route. Options include:
 - <no parameter> route assigned default administrative distance of one.
 - <1 to 255> The administrative distance assigned to route.
- **TAG_OPT** static route tag. Options include:
 - <no parameter> assigns default static route tag of 0.
 - **tag** <0 to 4294967295> Static route tag value.
- **RT_NAME** Associates descriptive text to the route. Options include:
 - <no parameter> No text is associated with the route.
 - **name** *descriptive_text* The specified text is assigned to the route.

Example

- This command creates an IPv6 static route.

```
switch(config)#ipv6 route 10:23:31:00:01:32:93/24 vlan 300
```

ipv6 unicast-routing

The **ipv6 unicast-routing** command enables the forwarding of IPv6 unicast packets. When routing is enabled, the switch attempts to deliver inbound packets to destination addresses by forwarding them to interfaces or next hop addresses specified by the IPv6 routing table.

The **no ipv6 unicast-routing** and default **ip ipv6 unicast-routing** commands disable IPv6 unicast routing by removing the **ipv6 unicast-routing** command from *running-config*. Dynamic routes added by routing protocols are removed from the routing table. Static routes are preserved by default; the **delete-static-routes** option removes static entries from the routing table.

IPv6 unicast routing is disabled by default.

Platform	all
Command Mode	Global Configuration

Command Syntax

```
ipv6 unicast-routing
no ipv6 unicast-routing [DELETE_ROUTES]
default ipv6 unicast-routing [DELETE_ROUTES]
```

Parameters

- **DELETE_ROUTES** Resolves routing table static entries when routing is disabled.
 - <no parameter> Routing table retains static entries.
 - **delete-static-routes** Static entries are removed from the routing table.

Example

- This command enables IPv6 unicast-routing.

```
switch(config)#ipv6 unicast-routing
switch(config)#
```

ipv6 verify

The **ipv6 verify** command configures Unicast Reverse Path Forwarding (uRPF) for inbound IPv6 packets on the configuration mode interface. uRPF verifies the accessibility of source IP addresses in packets that the switch forwards.

uRPF defines two operational modes: strict mode and loose mode.

- Strict mode: uRPF also verifies that a packet is received on the interface that its routing table entry specifies for its return packet.
- Loose mode: uRPF validation does not consider the inbound packet's ingress interface.

The **no ipv6 verify** and **default ipv6 verify** commands disable uRPF on the configuration mode interface by deleting the corresponding **ipv6 verify** command from *running-config*.

Platform	Helix, Trident, Trident-II
Command Mode	Interface-Ethernet Configuration Interface-Loopback Configuration Interface-Management Configuration Interface-Port-Channel Configuration Interface-VLAN Configuration

Command Syntax

```
ipv6 verify unicast source reachable-via RPF_MODE
no ipv6 verify unicast
default ipv6 verify unicast
```

Parameters

- **RPF_MODE** Specifies the uRPF mode. Options include:
 - **any** Loose mode.
 - **rx** Strict mode
 - **rx allow-default** Strict mode. All inbound packets are forwarded if a default route is defined.

Guidelines

The first IPv6 uRPF implementation briefly disables IPv6 unicast routing. Subsequent **ip verify** commands on any interface do not disable IPv6 routing.

Example

- This command enables uRPF strict mode on VLAN interface 100. When a default route is configured on the interface, all inbound packets are checked as valid.

```
switch(config)#interface vlan 100
switch(config-if-Vl100)#ipv6 verify unicast source reachable-via rx allow-default
switch(config-if-Vl100)#show active
interface Vlan100
    ipv6 verify unicast source reachable-via rx allow-default
switch(config-if-Vl100)#
```

show ipv6 dhcp relay counters

The **show ipv6 dhcp relay counters** command displays the number of DHCP packets received, forwarded, or dropped on the switch and on all interfaces enabled as DHCP relay agents.

Platform all
Command Mode EXEC

Command Syntax

show ipv6 dhcp relay counters

Example

- This command displays the IP DHCP relay counter table.

```
switch>show ipv6 dhcp relay counters
```

Interface	Dhcp Packets			Last Cleared
	Rcvd	Fwdd	Drop	
All Req	376	376	0	4 days, 19:55:12 ago
All Resp	277	277	0	
Ethernet4	207	148	0	4 days, 19:54:24 ago

```
switch>
```

show ipv6 hardware fib aggregate-address

The **show ipv6 hardware fib aggregate-address** command displays the IPv6 prefixes that are restricted from entry into the hardware routing table. The **ipv6 hardware fib aggregate-address** command configures IPv6 prefix restrictions.

Platform	all
Command Mode	EXEC

Command Syntax

```
show ipv6 address fib aggregate-address [ADDRESS] [RESTRICTION]
```

Parameters

- **ROUTE_FILTER** filters by IPv6 address. Options include:
 - <no parameter> Displays all routes.
 - *ipv6_addr* Command displays only specified address.
 - *ipv6_prefix* Command displays addresses filtered by specified prefix (CIDR notation).
- **RESTRICTION** filters by route restriction.
 - <no parameter> displays routes restricted from the hardware routing table.
 - **software-forward** displays routes restricted from the hardware routing table.

Example

- This command displays the routes that are restricted from the hardware routing table.

```
switch>show ipv6 hardware fib aggregate-address
Codes: S - Software Forwarded
S   fd77:4890:5313:aaed::/64
S   fd77:4890:5313:ffed::/64

switch>
```

show ipv6 helper-address

The **show ipv6 helper-address** command displays the status of DHCP relay agent parameters on the switch and each interface where at least one feature parameter is listed. The command provides status on the following parameters:

- Global: DHCP relay agent Always-on mode, DHCP relay agent Information option
- Interface: DHCP server (list of addresses), Circuit ID contents.

Platform all
Command Mode EXEC

Command Syntax

show ipv6 helper-address

Example

- This command displays the DHCP Agent Relay parameter status.

```
switch>show ipv6 helper-address
DHCP Relay Agent Information Option Enabled
DHCP Relay Agent Always-On Mode Enabled
Interface: Ethernet4
    Circuit ID: V-200
    DHCP servers: 2001:db8:0:1::1
switch>
```

show ipv6 interface

The **ipv6 interface** command displays the status of specified routed interfaces that are configured for IPv6.

Platform	all
Command Mode	EXEC

Command Syntax

```
show ipv6 interface [INTERFACE_NAME] [INFO_LEVEL]
```

Parameters

- **INTERFACE_NAME** interfaces for which command displays status.
 - <no parameter> all routed interfaces.
 - **ethernet** *e_num* Ethernet interface specified by *e_num*.
 - **loopback** *l_num* Loopback interface specified by *l_num*.
 - **management** *m_num* Management interface specified by *m_num*.
 - **port-channel** *p_num* Port-Channel Interface specified by *p_num*.
 - **vlan** *v_num* VLAN interface specified by *v_num*.
 - **vxlan** *vx_num* VXLAN interface specified by *vx_num*.
- **INFO_LEVEL** amount of information that is displayed. Options include:
 - <no parameter> command displays data block for each specified interface.
 - **brief** command displays table that summarizes IPv6 interface data.

Example

- This command displays the status of VLAN 903.

```
switch>show ipv6 interface vlan 903
Vlan903 is up, line protocol is up (connected)
IPv6 is enabled, link-local is fe80::21c:73ff:fe01:21e/64
Global unicast address(es):
    fd7a:629f:52a4:fe10::3, subnet is fd7a:629f:52a4:fe10::/64
Joined group address(es):
    ff02::1
    ff02::1:ff01:21e
    ff02::1:ff00:3
    ff01::2
switch>
```

show ipv6 nd ra internal state

The **ipv6 nd ra internal state** command displays the state of the IPv6 Router Advertisement (RA) daemon for the specified routable interface.

Platform all
Command Mode EXEC

Command Syntax

```
show ipv6 nd ra internal state [INTERFACE_NAME]
```

Parameters

- **INTERFACE_NAME** interfaces for which command displays status.
 - <no parameter> all routed interfaces.
 - **ethernet** *e_num* Ethernet interface specified by *e_num*.
 - **loopback** *l_num* Loopback interface specified by *l_num*.
 - **management** *m_num* Management interface specified by *m_num*.
 - **port-channel** *p_num* Port-Channel Interface specified by *p_num*.
 - **vlan** *v_num* VLAN interface specified by *v_num*.
 - **vxlan** *vx_num* VXLAN interface specified by *vx_num*.

Example

- This command displays the IPv6 RA daemon for VLAN interface 1243.

```
switch>show ipv6 nd ra internal state vlan 1243
INTERFACE: Vlan3908

                                ifindex : 0x00000021
                                mtu : 9212
                                numIpv6Addr : 2
                                numPrefixToAdvertise : 0
                                numPrefixToSuppress : 0
                                RaSuppress : 0
                                RsRspSuppress : 0
                                raIntervalMaxMsec : 200000
                                raIntervalMinMsec : 0
                                managedConfigFlag : 0
                                otherConfigFlag : 0
                                raMtuSuppress : 0
                                raLifetime : 1800
                                reachableTime : 0
                                routerPreference : 0
                                lastRaTime : 2012-05-01 09:22:57.020634
                                lastRsRspSentTime :
                                nextTimeout : 171.474535 (sec)
                                raNotSentIntfNotReady : 0
                                numRaSent : 219
                                numRsRcvd : 0
                                numRsSuppressed : 0
                                numRsRspSent : 0
                                numRsDroppedInvalidHopLimit : 0
                                numPktDroppedUnexpectedType : 0
                                initialized : 1

switch>
```

show ipv6 neighbors

The **show ipv6 neighbors** command displays the IPv6 neighbor discovery cache. The command provides filters to restrict the list to a specified IPv6 address or routable interface.

Platform all
Command Mode EXEC

Command Syntax

```
show ipv6 neighbors [PORT] [SOURCE] [INFO_LEVEL]
```

Parameters

- **PORT** Filters by interface through which neighbor is accessed. Options include:
 - <no parameter> all routed interfaces.
 - **ethernet** *e_num* Ethernet interface specified by *e_num*.
 - **loopback** *l_num* Loopback interface specified by *l_num*.
 - **management** *m_num* Management interface specified by *m_num*.
 - **port-channel** *p_num* Port-channel interface specified by *p_num*.
 - **vlan** *v_num* VLAN interface specified by *v_num*.
 - **vxlan** *vx_num* VXLAN interface specified by *vx_num*.
- **SOURCE** Filters by neighbor IPv6 address. Options include:
 - <no parameter> all IPv6 neighbors.
 - *ipv6_addr* IPv6 address of individual neighbor.
- **INFO_LEVEL** amount of information that is displayed. Options include:
 - <no parameter> command displays the discovery cache for the specified interfaces.
 - **summary** command displays summary information only.

Example

- This command displays the IPv6 neighbor discovery cache for IPv6 address *fe80::21c:73ff:fe01:5fe1*.

```
switch>show ipv6 neighbors fe80::21c:73ff:fe01:5fe1
IPv6 Address                               Age Hardware Addr   State Interface
fe80::21c:73ff:fe01:5fe1                   0 001c.d147.8214    REACH Et12
fe80::21c:73ff:fe01:5fe1                   0 001c.d147.8214    REACH Po999
fe80::21c:73ff:fe01:5fe1                   0 001c.d147.8214    REACH Vl102
fe80::21c:73ff:fe01:5fe1                   0 001c.d147.8214    REACH Vl103
fe80::21c:73ff:fe01:5fe1                   0 001c.d147.8214    REACH Vl205
fe80::21c:73ff:fe01:5fe1                   0 001c.d147.8214    REACH Vl207
fe80::21c:73ff:fe01:5fe1                   0 001c.d147.8214    REACH Vl3901
fe80::21c:73ff:fe01:5fe1                   0 001c.d147.8214    REACH Vl3902
fe80::21c:73ff:fe01:5fe1                   0 001c.d147.8214    REACH Vl3903
fe80::21c:73ff:fe01:5fe1                   0 001c.d147.8214    REACH Vl3904
fe80::21c:73ff:fe01:5fe1                   0 001c.d147.8214    REACH Vl3905
fe80::21c:73ff:fe01:5fe1                   0 001c.d147.8214    REACH Vl3996
```

show ipv6 route

The **show ipv6 route** command displays IPv6 routing table entries that are in the Forwarding Information Base (FIB), including static routes, routes to directly connected networks, and dynamically learned routes. Multiple equal cost paths to the same prefix are displayed contiguously as a block, with the destination prefix displayed only on the first line.

The **show running-config** command displays all configured routes.

Platform	all
Command Mode	EXEC

Command Syntax

```
show ipv6 route [ADDRESS] [ROUTE_TYPE] [INFO_LEVEL]
```

Parameters

Address, when present, is always listed first. All other parameters can be placed in any order.

- **ADDRESS** filters routes by IPv6 address or prefix.
 - <no parameter> all routing table entries.
 - *ipv6_address* routing table entries matching specified IPv6 address.
 - *ipv6_prefix* routing table entries matching specified IPv6 prefix (CIDR notation).
- **ROUTE_TYPE** filters routes by specified protocol or origin.
 - <no parameter> all routing table entries.
 - **aggregate** entries for BGP aggregate routes.
 - **bgp** entries added through BGP protocol.
 - **connected** entries for routes to networks directly connected to the switch.
 - **kernel** entries appearing in Linux kernel but not added by EOS software.
 - **isis** entries added through IS-IS protocol.
 - **ospf** entries added through OSPF protocol.
 - **static** entries added through CLI commands.
- **INFO_LEVEL** Filters entries by next hop connection.
 - <no parameter> filters routes whose next hops are directly connected.
 - **detail** displays all routes.

Example

- This command displays a route table entry for a specific IPv6 route.

```
switch>show ipv6 route fd7a:3418:52a4:fe18::/64
IPv6 Routing Table - 77 entries
Codes: C - connected, S - static, K - kernel, O - OSPF, B - BGP, R - RIP, A -
Aggregate

O   fd7a:3418:52a4:fe18::/64 [10/20]
    via fe80::21c:73ff:fe00:1319, Vlan3601
    via fe80::21c:73ff:fe00:1319, Vlan3602
    via fe80::21c:73ff:fe00:1319, Vlan3608
    via fe80::21c:73ff:fe0f:6a80, Vlan3610
    via fe80::21c:73ff:fe00:1319, Vlan3611

switch>
```

show ipv6 route age

The **show ipv6 route age** command displays the IPv6 route age to the specified IPv6 address or prefix.

Platform	all
Command Mode	EXEC

Command Syntax

```
show ipv6 route ADDRESS age
```

Parameters

- *ADDRESS* filters routes by IPv6 address or prefix.
 - *ipv6_address* routing table entries matching specified address (A:B:C:D:E:F:G:H).
 - *ipv6_prefix* routing table entries matching specified IPv6 prefix (A:B:C:D:E:F:G:H/PL).

Example

- This command displays the route age for the specified prefix.

```
switch>show ipv6 route 2001::3:0/11 age
IPv6 Routing Table - 74 entries
Codes: C - connected, S - static, K - kernel, O - OSPF, B - BGP, R - RIP, A -
Aggregate

C 2001::3:0/11 age 00:02:34
switch>
```

show ipv6 route host

The **show ipv6 route host** command displays all host routes in the IPv6 host forwarding table. Host routes are those whose destination prefix is the entire address (prefix = /128). Each displayed host route is labeled with its purpose:

- F static routes from the FIB.
- R routes defined because the IP address is an interface address.
- A routes to any neighboring host for which the switch has an ARP entry.

Platform all
Command Mode EXEC

Command Syntax

show ipv6 route host

Example

- This command displays all IPv6 host routes in the host forwarding table.

```
switch>show ipv6 route host
R - receive F - FIB, A - attached

F  ::1 to cpu
A  fee7:48a2:0c11:1900:400::1 on Vlan102
R  fee7:48a2:0c11:1900:400::2 to cpu
F  fee7:48a2:0c11:1a00::b via fe80::21c:73ff:fe0b:a80e on Vlan3902
R  fee7:48a2:0c11:1a00::17 to cpu
F  fee7:48a2:0c11:1a00::20 via fe80::21c:73ff:fe0b:33e on Vlan3913
F  fee7:48a2:0c11:1a00::22 via fe80::21c:73ff:fe01:5fe1 on Vlan3908
                        via fe80::21c:73ff:fe01:5fe1 on Vlan3902

switch>
```

show ipv6 route interface

The **show ipv6 route interface** command displays routing table entries on a specified routed port.

Platform	all
Command Mode	EXEC

Command Syntax

```
show ipv6 route [ADDRESS] interface PORT_NAME [INFO_LEVEL]
```

Parameters

ADDRESS, when present, is always listed first. All other parameters can be placed in any order.

- *ADDRESS* filters routes by IPv6 address or prefix.
 - <no parameter> all routing table entries.
 - *ipv6_address* routing table entries matching specified IPv6 address.
 - *ipv6_prefix* routing table entries matching specified IPv6 prefix (CIDR notation).
- *PORT_NAME* interfaces for which command displays status.
 - **ethernet** *e_num* Ethernet interface specified by *e_num*.
 - **loopback** *l_num* Loopback interface specified by *l_num*.
 - **management** *m_num* Management interface specified by *m_num*.
 - **port-channel** *p_num* Port-Channel Interface specified by *p_num*.
 - **vlan** *v_num* VLAN interface specified by *v_num*.
 - **vxlan** *vx_num* VXLAN interface specified by *vx_num*.
- *INFO_LEVEL* Filters entries by next hop connection.
 - <no parameter> filters routes whose next hops are directly connected.
 - **detail** displays all routes.

Example

- This command displays the IPv6 routes in VLAN interface 661.

```
switch>show ipv6 route interface ethernet 8
IPv6 Routing Table - 77 entries
Codes: C - connected, S - static, K - kernel, O - OSPF, B - BGP, R - RIP, A -
Aggregate

O   fd7a:629f:63af:1232::/64 [150/11]
    via fe80::823c:73ff:fe00:3640, Ethernet8
O   fd7a:629f:63af:4118::/64 [150/11]
    via fe80::823c:73ff:fe00:3640, Ethernet8
O   fd7a:629f:63af:4119::/64 [150/11]
    via fe80::823c:73ff:fe00:3640, Ethernet8
O   fd7a:629f:63af:411a::/64 [150/11]
    via fe80::823c:73ff:fe00:3640, Ethernet8
O   fd7a:629f:63af:fe78::/64 [150/11]
    via fe80::823c:73ff:fe00:3640, Ethernet8
C   fd7a:629f:63af:fe88::/64 [0/1]
    via ::, Ethernet12
O   fd7a:629f:63af:fe8c::/64 [10/20]
    via fe80::21c:73ff:fe00:3640, Ethernet8
C   fe80:0:40::/64 [0/1]
    via ::, Ethernet8
```

show ipv6 route summary

The **show ipv6 route summary** command displays the information about the IPv6 routing table.

Platform	all
Command Mode	EXEC

Command Syntax

```
show ipv6 route summary
```

Example

- This command displays the route source and the corresponding number of routes in the IPv6 routing table.

```
switch>show ipv6 route summary
      Route Source      Number Of Routes
-----
      connected          2
      static              0
      ospf                5
      bgp                 7
      isis                0
      internal            1
      attached            0
      aggregate           2

      Total Routes          17
switch>
```

show ipv6 route tag

The **show ipv6 route tag** command displays the route tag assigned to the specified IPv6 address or prefix. Route tags are added to static routes for use by route maps.

Platform	all
Command Mode	EXEC

Command Syntax

```
show ipv6 route ADDRESS tag
```

Parameters

- *ADDRESS* filters routes by IPv6 address or prefix.
 - *ipv6_address* routing table entries matching specified address (A:B:C:D:E:F:G:H)
 - *ipv6_prefix* routing table entries matching specified IPv6 prefix (A:B:C:D:E:F:G:H/PL).

Example

- This command displays the route tag for the specified prefix.

```
switch>show ipv6 route fd7b:789f:5314:fe08::/64 tag
IPv6 Routing Table - 74 entries
Codes: C - connected, S - static, K - kernel, O - OSPF, B - BGP, R - RIP, A -
Aggregate

C    fd7b:789f:5314:fe08::/64 tag 0

switch>
```

Open Shortest Path First – Version 2

Open Shortest Path First (OSPF) is a link-state routing protocol that operates within a single autonomous system. OSPF version 2 is defined by RFC 2328.

This chapter contains the following sections.

- [Section 25.1: OSPFv2 Introduction](#)
- [Section 25.2: OSPFv2 Conceptual Overview](#)
- [Section 25.3: Configuring OSPFv2](#)
- [Section 25.4: OSPFv2 Examples](#)
- [Section 25.5: OSPFv2 Commands](#)

25.1 OSPFv2 Introduction

25.1.1 Supported Features

Arista switches support the following OSPFv2 functions:

- A single OSPFv2 instance
- Intra- and inter-area routing
- Type 1 and 2 external routing
- Broadcast and P2P interfaces
- Stub areas
- Not so stubby areas (NSSA) (RFC 3101)
- MD5 Authentication
- Redistribution of static, IP, and BGP routes into OSPFv2 with route map filtering
- Opaque LSAs (RFC 2370)

25.1.2 Features Not Supported

The following OSPFv2 functions are not supported in the current version:

- NBMA, demand circuit, and P2MP interfaces
- Graceful restart (RFC 3623)
- OSPFv2 MIB support

25.2 OSPFv2 Conceptual Overview

25.2.1 Storing Link States

OSPFv2 is a dynamic, link-state routing protocol, where links represent interfaces or routable paths. Dynamic routing protocols calculate the most efficient path between locations based on bandwidth and device status.

A link state advertisement (LSA) is an OSPFv2 packet that communicates a router's topology to other routers. The link state database (LSDB) stores an area's topology database and is composed of LSAs received from other routers. Routers update the LSDB by storing LSA's from other routers.

25.2.2 Topology

An autonomous system (AS) is the IP domain within which a dynamic protocol controls the routing of traffic. In OSPFv2, an AS is composed of areas, which define the LSDB computation boundaries. All routers in an area store identical LSDBs. Routers in different areas exchange updates without storing the entire database, reducing information maintenance on large, dynamic networks.

An AS shares internal routing information from its areas and external routing information from other processes to inform routers outside the AS about routes the network can access. Routers that advertise routes on other ASs commit to carry data to the IP space on the route.

OSPFv2 defines these routers:

- Internal router (IR) – a router whose interfaces are contained in a single area. All IRs in an area maintain identical LSDBs.
- Area border router (ABR) – a router that has interfaces in multiple areas. ABRs maintain one LSDB for each connected area.
- Autonomous system boundary router (ASBR) – a gateway router connecting the OSPFv2 domain to external routes, including static routes and routes from other autonomous systems.

Figure 25-1 displays the OSPFv2 router types.

Figure 25-1 OSPFv2 Router Types

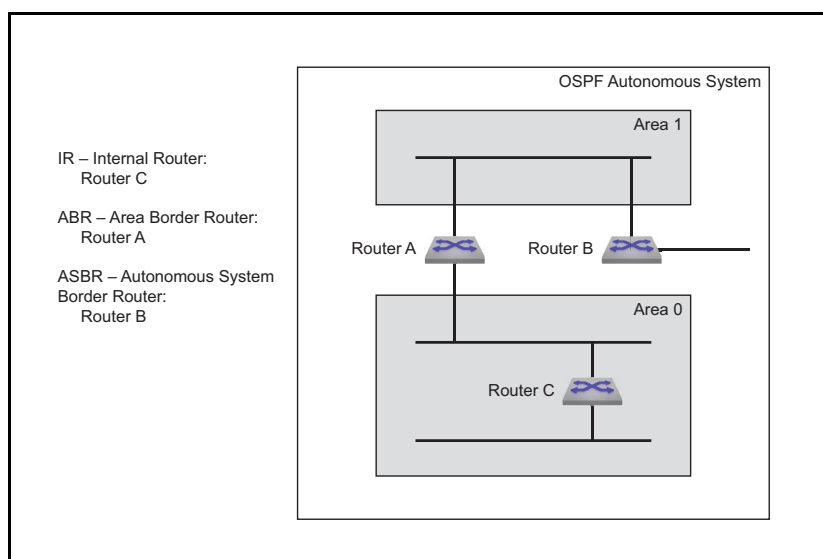

OSPFv2 areas are assigned a number between 0 and 4,294,967,295 ($2^{32} - 1$). Area numbers are often expressed in dotted decimal notation, similar to IP addresses.

Each AS has a backbone area, designated as area 0, that connects to all other areas. The backbone receives routing information from all areas, then distributes it to the other areas as required.

OSPFv2 area types include:

- Normal area – accepts intra-area, inter-area, and external routes. The backbone is a normal area.
- Stub area – does not receive router advertisements external to the AS. Stub area routing is based on a default route.
- Not-so-stubby-area (NSSA) – may import external routes from an ASBR, does not receive external routes from the backbone, and does not propagate external routes to other areas.

25.2.3 Link Updates

Routers periodically send hello packets to advertise status and establish neighbors. A router's hello packet includes IP addresses of other routers from which it received a hello packet within the time specified by the router dead interval. Routers become neighbors when they detect each other in their hello packets if they:

- share a common network segment.
- are in the same area.
- have the same hello interval, dead interval, and authentication parameters.

Neighbors form adjacencies to exchange LSDB information. A neighbor group uses hello packets to elect a Designated Router (DR) and Backup Designated Router (BDR). The DR and BDR become adjacent to all other neighbors, including each other. Only adjacent neighbors share database information.

Figure 25-2 illustrates OSPFv2 neighbors.

Figure 25-2 OSPFv2 Neighbors

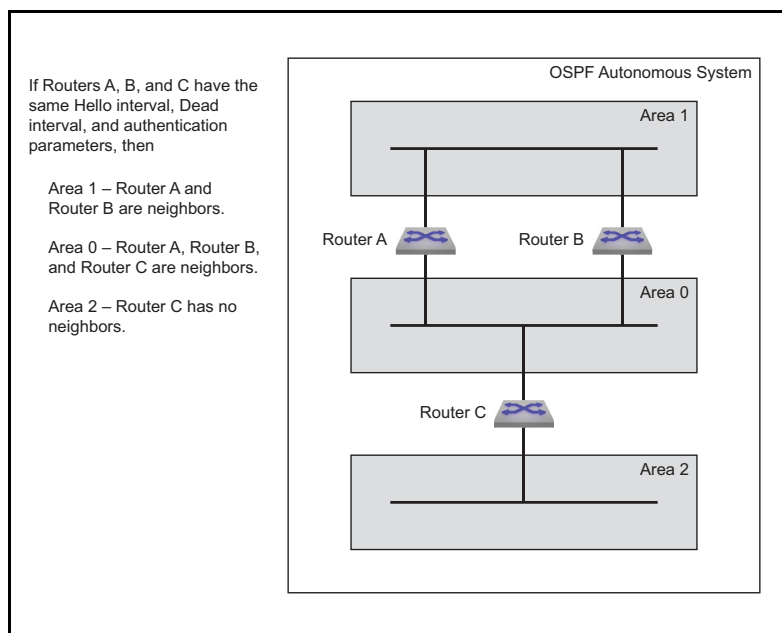

The DR is the central contact for database exchanges. Switches send database information to their DR, which relays the information to the other neighbors. All routers in an area maintain identical LSDBs. Switches also send database information to their BDR, which stores this data without distributing it. If the DR fails, the BDR distributes LSDB information to its neighbors.

OSPFv2 routers distribute LSAs by sending them on all of their active interfaces. The router will generate an LSA for a network defined and active on a passive interface but will not transmit this LSA on the passive interface as no adjacencies are formed.

When a router's LSDB is changed by an LSA, it sends the changes to the DR and BDR for distribution to the other neighbors. Routing information is updated only when the topology changes.

Routers use Dijkstra's algorithm to calculate the shortest path to all known destinations, based on cumulative route cost. The cost of an interface indicates the transmission overhead and is usually inversely proportional to its bandwidth.

25.3 Configuring OSPFv2

These sections describe basic OSPFv2 configuration steps:

- [Section 25.3.1: Configuring the OSPFv2 Instance](#)
- [Section 25.3.2: Configuring OSPFv2 Areas](#)
- [Section 25.3.3: Configuring Interfaces for OSPFv2](#)
- [Section 25.3.4: Enabling OSPFv2](#)
- [Section 25.3.5: Displaying OSPFv2 Status](#)

25.3.1 Configuring the OSPFv2 Instance

25.3.1.1 Entering OSPFv2 Configuration Mode

The **router ospf** command places the switch in router-ospf configuration mode and creates an OSPFv2 instance if one was not previously created. The switch only supports one OSPFv2 instance and all OSPFv2 configuration commands apply to this instance.

When an OSPFv2 instance is already configured, the command must specify its process ID. Any attempt to define additional instances will fail and generate errors.

The process ID is local to the router and is used to identify the running OSPFv2 process. Neighbor OSPFv2 routers can have different process ID's.

Example

- This command places the switch in router-ospf configuration mode and, if not previously created, creates an OSPFv2 instance with a process ID of 100.

```
switch(config)#router ospf 100
switch(config-router-ospf)#
```

25.3.1.2 Defining the Router ID

The router ID is a 32-bit number assigned to a router running OSPFv2. This number uniquely labels the router within an Autonomous System. Status commands identify the switch through the router ID.

The switch sets the router ID to the first available alternative in the following list:

1. The **router-id** command.
2. The loopback IP address, if a loopback interface is active on the switch.
3. The highest IP address on the router.

The **router-id (OSPFv2)** command configures the router ID for an OSPFv2 instance.

Example

- This command assigns 10.1.1.1 as the OSPFv2 router ID.

```
switch(config-router-ospf)#router-id 10.1.1.1
switch(config-router-ospf)#
```

25.3.1.3 Global OSPFv2 Parameters

These router-ospf configuration mode commands define OSPFv2 behavior.

LSA Overload

The **max-lsa (OSPFv2)** command specifies the maximum number of LSAs allowed in an LSDB database and configures the switch behavior when the limit is approached or exceeded. An LSA overload condition triggers these actions:

- Warning: The switch logs OSPF MAXLSAWARNING if the LSDB contains a specified percentage of the LSA maximum.
- Temporary shutdown: When the LSDB exceeds the LSA maximum, OSPFv2 is disabled and does not accept or acknowledge new LSAs. The switch re-starts OSPFv2 after a specified period.
- Permanent shutdown: The switch permanently disables OSPFv2 after performing a specified number of temporary shutdowns. This state usually indicates the need to resolve a network condition that consistently generates excessive LSA packets.

OSPFv2 is re-enabled with a **router ospf** command.

The LSDB size restriction is removed by setting the LSA limit to zero.

Example

- This command configures the OSPFv2 maximum LSA count to 20,000 and triggers these actions:
 - The switch logs an OSPF MAXLSAWARNING if the LSDB has 8,000 LSAs (40% of 20,000).
 - The switch temporarily disables OSPFv2 for 10 minutes if the LSDB contains 20,000 LSAs.
 - The switch permanently disables OSPFv2 after four temporary OSPFv2 shutdowns.
 - The shutdown counter resets if the LSDB contains less than 20,000 LSAs for 20 minutes.

```
switch(config-router-ospf) #max-lsa 20000 40 ignore-time 10 ignore-count 4
reset-time 20
switch(config-router-ospf) #
```

Logging Adjacency Changes

The **log-adjacency-changes (OSPFv2)** command configures the switch to log OSPFv2 link-state changes and transitions of OSPFv2 neighbors into the up or down state.

Examples

- This command configures the switch to log transitions of OSPFv2 neighbors into the up or down state.

```
switch(config-router-ospf) #log-adjacency-changes
switch(config-router-ospf) #
```

- This command configures the switch to log all OSPFv2 link-state changes.

```
switch(config-router-ospf) #log-adjacency-changes detail
switch(config-router-ospf) #
```

OSPF RFC Compatibility

RFC 2328 and RFC 1583 specify different methods for calculating summary route metrics. The **compatible (OSPFv2)** command allows the selective disabling of compatibility with RFC 2328.

Example

- This command sets the OSPF compatibility list with RFC 1583.

```
switch(config) #router ospf 6
switch(config-router-ospf) #compatible rfc1583
switch(config-router-ospf) #
```

Intra-Area Distance

The **distance ospf (OSPFv2)** command configures the administrative distance for routes contained in a single OSPFv2 area. Administrative distances compare dynamic routes configured by different protocols. The default administrative distance for intra-area routes is 110.

Example

- This command configures an administrative distance of 95 for OSPFv2 intra-area routes.

```
switch(config-router-ospf) #distance ospf intra-area 95
switch(config-router-ospf) #
```

Passive Interfaces

The **passive-interface <interface> (OSPFv2)** command prevents the transmission of hello packets on the specified interface. Passive interfaces drop all adjacencies and do not form new adjacencies. Passive interfaces send LSAs but do not receive them. The router does not send or process OSPFv2 packets received on passive interfaces. The router advertises the passive interface in the router LSA.

The **no passive-interface** command re-enables OSPFv2 processing on the specified interface.

Examples

- This command configures VLAN 2 as a passive interface.

```
switch(config-router-ospf) #passive-interface vlan 2
switch(config-router-ospf) #
```

- This command configures VLAN 2 as an active interface.

```
Switch(config-router-ospf) #no passive-interface vlan 2
Switch(config-router-ospf) #
```

Redistributing Connected Routes

Redistributing connected routes causes the OSPFv2 instance to advertise all connected routes on the switch as external OSPFv2 routes. Connected routes are routes that are established when IPv6 is enabled on an interface.

Example

- The **redistribute (OSPFv2) connected** command converts connected routes to OSPFv2 external routes.

```
switch(config-router-ospf) #redistribute connected
switch(config-router-ospf) #
```

Redistributing Static Routes

Redistributing static routes causes the OSPFv2 instance to advertise all static routes on the switch as external OSPFv2 routes. The switch does not support redistributing individual static routes.

Example

- The **redistribute (OSPFv2) static** command converts the static routes to OSPFv2 external routes.

```
switch(config-router-ospf) #redistribute static
switch(config-router-ospf) #
```

- The **no redistribute (OSPFv2)** command stops the advertising of the static routes as OSPFv2 external routes.

```
switch(config-router-ospf) #no redistribute static
switch(config-router-ospf) #
```

25.3.2 Configuring OSPFv2 Areas

OSPFv2 areas are configured through area commands. The switch must be in router-ospf configuration mode, as described in [Section 25.3.1.1: Entering OSPFv2 Configuration Mode](#), to run area commands.

Areas are assigned a 32-bit number that is expressed in decimal or dotted-decimal notation. When an OSPFv2 instance configuration contains multiple areas, the switch only configures areas associated with its interfaces.

25.3.2.1 Configuring the Area Type

The **area (OSPFv2)** command specifies the area type. The switch supports three area types:

- Normal area: Area that accepts intra-area, inter-area, and external routes. The backbone area (area 0) is a normal area.
- Stub area: Area where external routes are not advertised. External routes are reached through a default summary route (0.0.0.0). Networks with no external routes do not require stub areas.
- NSSA (Not So Stubby Area): ASBRs advertise external LSAs directly connected to the area. External routes from other areas are not advertised and are reached through a default summary route.

The default area type is normal.

Examples

- This command configures area 45 as a stub area.

```
switch(config-router-ospf) #area 45 stub
switch(config-router-ospf) #
```
- This command configures area 10.92.148.17 as an NSSA.

```
switch(config-router-ospf) #area 10.92.148.17 NSSA
switch(config-router-ospf) #
```

25.3.2.2 Blocking All Summary Routes from Flooding the NSSA

The **area nssa no-summary (OSPFv2)** command configures the router to not import type-3 summary LSAs into the not-so-stubby area (NSSA) and injects a default summary route (0.0.0.0/0) into the NSSA to reach the inter-area prefixes.

Example

- This command directs the device not to import type-3 summary LSAs into the NSSA area and injects a default summary route (0.0.0.0/0) into the NSSA area.

```
switch(config) # router ospf 6
switch(config-router-ospf) # area 1.1.1.1 nssa no-summary
switch(config-router-ospf) #
```

25.3.2.3 Assigning Network Segments to the Area

Assigning Routes to an Area

The **network area (OSPFv2)** command assigns the specified network segment to an OSPFv2 area. The network can be entered in CIDR notation or by an address and wildcard mask.

The switch zeroes the host portion of the specified network address e.g. 1.2.3.4/24 converts to 1.2.3.0/24 and 1.2.3.4/16 converts to 1.2.0.0/16

Example

- Each of these equivalent commands assign the network segment 10.1.10.0/24 to area 0.

```
switch(config-router-ospf) #network 10.1.10.0 0.0.0.255 area 0
switch(config-router-ospf) #

switch(config-router-ospf) #network 10.1.10.0/24 area 0
switch(config-router-ospf) #
```

In each case, *running-config* stores the command in CIDR (prefix) notation.

Summarizing Routes

By default, ABRs create a summary LSA for each route in an area and advertise them to adjacent routers. The **area range (OSPFv2)** command aggregates routing information, allowing the ABR to advertise multiple routes with one LSA. The **area range** command can be used to suppress route advertisements.

Examples

- Two **network area** commands assign subnets to an area. The **area range** command summarizes the addresses, which the ABR advertises in a single LSA.

```
switch(config-router-ospf) #network 10.1.25.80 0.0.0.240 area 5
switch(config-router-ospf) #network 10.1.25.112 0.0.0.240 area 5
switch(config-router-ospf) #area 5 range 10.1.25.64 0.0.0.192
switch(config-router-ospf) #
```

- The **network area** command assigns a subnet to an area, followed by an **area range** command that suppresses the advertisement of that subnet.

```
switch(config-router-ospf) #network 10.12.31.0 0.0.0.255 area 5
switch(config-router-ospf) #area 5 range 10.12.31.0 0.0.0.255 not-advertise
switch(config-router-ospf) #
```

25.3.2.4 Configuring Area Parameters

These router-ospf configuration mode commands define OSPFv2 behavior in a specified area.

Default Summary Route Cost

The **area default-cost (OSPFv2)** command specifies the cost of the default summary route that ABRs send into a stub area or NSSA. Summary routes, also called inter-area routes, originate in areas different than their destination.

Example

- This command configures a cost of 15 for the default summary route in area 23.

```
switch(config-router-ospf) #area 23 default-cost 15
switch(config-router-ospf) #
```

Filtering Type 3 LSAs

The **area filter (OSPFv2)** command prevents an area from receiving Type 3 (Summary) LSAs from a specified subnet. Type 3 LSAs are sent by ABRs and contain information about one of its connected areas.

Example

- This command prevents the switch from entering Type 3 LSAs originating from the 10.1.1.2/24 subnet into its area 2 LSDB.

```
switch(config-router-ospf) #area 2 filter 10.1.1.2/24
switch(config-router-ospf) #
```

25.3.3 Configuring Interfaces for OSPFv2

OSPFv2 interface configuration commands specify transmission parameters for routed ports and SVIs that handle OSPFv2 packets.

25.3.3.1 Configuring Authentication

OSPFv2 authenticates packets through passwords configured on VLAN interfaces. Interfaces connecting to the same area can authenticate packets if they have the same key. By default, OSPFv2 does not authenticate packets.

OSPFv2 supports simple password and message digest authentication:

- Simple password authentication: A password is assigned to an area. Interfaces connected to the area can authenticate packets by enabling authentication and specifying the area password.
- Message digest authentication: Each interface is configured with a key (password) and key-id pair. When transmitting a packet, the interface generates a string, using the MD5 algorithm, based on the OSPFv2 packet, key, and key ID, then appends that string to the packet.

Message digest authentication supports uninterrupted transmissions during key changes by allowing each interface to have two keys with different key IDs. When a new key is configured on an interface, the router transmits OSPFv2 packets for both keys. Once the router detects that all neighbors are using the new key, it stops sending the old one.

Implementing authentication on an interface is a two step process:

1. Enabling authentication.
2. Configuring a key (password).

To configure simple authentication on a VLAN interface:

Step 1 Enable simple authentication with the **ip ospf authentication** command.

```
switch(config-if-vl12)#ip ospf authentication
```

Step 2 Configure the password with the **ip ospf authentication-key** command.

```
switch(config-if-vl12)#ip ospf authentication-key 0 code123
```

Running-config stores the password as an encrypted string, using a proprietary algorithm.

To configure Message-Digest authentication on a VLAN interface:

Step 1 Enable Message-Digest authentication with the **ip ospf authentication message-digest** command.

```
switch(config-if-vl12)#ip ospf authentication message-digest
```

Step 2 Configure the key ID and password with the **ip ospf message-digest-key** command.

```
switch(config-if-vl12)#ip ospf message-digest-key 23 md5 0 code123
```

Running-config stores the password as an encrypted string, using a proprietary algorithm. The key ID (23) is between keywords **message-digest-key** and **md5**.

25.3.3.2 Configuring Intervals

Interval configuration commands determine OSPFv2 packet transmission characteristics for the specified VLAN interface and are entered in interface-vlan configuration mode.

Hello Interval

The hello interval specifies the period between consecutive hello packet transmissions from an interface. Each OSPFv2 neighbor should specify the same hello interval, which should not be longer than any neighbor's dead interval.

The **ip ospf hello-interval** command configures the hello interval for the configuration mode interface. The default is 10 seconds.

Example

- This command configures a hello interval of 30 seconds for VLAN 2.

```
switch(config-if-Vl2)#ip ospf hello-interval 30
switch(config-if-Vl2)#
```

Dead Interval

The dead interval specifies the period that an interface waits for an OSPFv2 packet from a neighbor before it disables the adjacency under the assumption that the neighbor is down. The dead interval should be configured identically on all OSPFv2 neighbors and be longer than the hello interval of any neighbor.

The **ip ospf dead-interval** command configures the dead interval for the configuration mode interface. The default is 40 seconds.

Example

- This command configures a dead interval of 120 seconds for VLAN 4.

```
switch(config-if-Vl4)#ip ospf dead-interval 120
switch(config-if-Vl4)#
```

Retransmit Interval

Routers that send OSPFv2 advertisements to an adjacent router expect to receive an acknowledgment from that neighbor. Routers that do not receive an acknowledgment will retransmit the advertisement. The retransmit interval specifies the period between retransmissions.

The **ip ospf retransmit-interval** command configures the LSA retransmission interval for the configuration mode interface. The default retransmit interval is 5 seconds.

Example

- This command configures a retransmit interval of 15 seconds for VLAN 3.

```
switch(config-if-Vl3)#ip ospf retransmit-interval 15
switch(config-if-Vl3)#
```

Transmission Delay

The transmission delay is an estimate of the time that an interface requires to transmit a link-state update packet. OSPFv2 adds this delay to the age of outbound packets to more accurately reflect the age of the LSA when received by a neighbor. The default transmission delay is one second.

The **ip ospf transmit-delay** command configures the transmission delay for the configuration mode interface.

Example

- This command configures a transmission delay of 5 seconds for VLAN 6.

```
switch(config-if-Vl6)#ip ospf transmit-delay 5
switch(config-if-Vl6)#
```

25.3.3.3 Configuring Interface Parameters

Interface Cost

The OSPFv2 interface cost (or metric) reflects the overhead of sending packets across the interface. The cost is typically inversely proportional to the bandwidth of the interface. The default cost is 10.

The **ip ospf cost** command configures the OSPFv2 cost for the configuration mode interface.

Example

- This command configures a cost of 15 for VLAN 2.

```
switch(config-if-Vl2)#ip ospf cost 15
switch(config-if-Vl2)#
```

Router Priority

Router priority determines preference during designated router (DR) and backup designated router (BDR) elections. Routers with higher priority numbers have preference over other routers. Routers with a priority of zero cannot be elected as a DR or BDR.

The **ip ospf priority** command configures router priority for the configuration mode interface. The default priority is 1.

Examples

- This command configures a router priority of 15 for VLAN 8.

```
switch(config-if-Vl8)#ip ospf priority 15
switch(config-if-Vl8)#
```

- This command restores the router priority of 1 for VLAN 7.

```
switch(config-if-Vl7)#no ip ospf priority
switch(config-if-Vl7)#
```

25.3.4 Enabling OSPFv2

25.3.4.1 IPv4 Routing

OSPFv2 requires that IPv4 routing is enabled on the switch. When IP routing is not enabled, entering OSPFv2 configuration mode generates a message.

Example

- This message is displayed if, when entering router-ospf configuration mode, IP routing is not enabled.

```
switch(config)#router ospf 100
! IP routing not enabled
switch(config-router-ospf)#
```

- This command enables IP routing on the switch.

```
switch(config)#ip routing
switch(config)#
```

25.3.4.2 Disabling OSPFv2

The switch can disable OSPFv2 operations without disrupting the OSPFv2 configuration.

- shutdown (OSPFv2)** disables all OSPFv2 activity.
- ip ospf shutdown** disables OSPFv2 activity on a VLAN interface.

The **no shutdown** and **no ip ospf shutdown** commands resume OSPFv2 activity.

Examples

- This command disables OSPFv2 activity on the switch.

```
switch(config-router-ospf)#shutdown
switch(config-router-ospf)#
```

- This command resumes OSPFv2 activity on the switch.

```
switch(config-router-ospf) #no shutdown
switch(config-router-ospf) #
```

- This command disables OSPFv2 activity on VLAN 5.

```
switch(config-if-Vl5) #ip ospf shutdown
switch(config-if-Vl5) #
```

25.3.5 Displaying OSPFv2 Status

This section describes OSPFv2 **show** commands that display OSPFv2 status. General switch methods that provide OSPFv2 information include pinging routes, viewing route status (**show ip route** command), and viewing the configuration (**show running-config** command).

25.3.5.1 OSPFv2 Summary

The **show ip ospf** command displays general OSPFv2 configuration information and operational statistics.

Example

- This command displays general OSPFv2 information.

```
switch#show ip ospf
Routing Process "ospf 1" with ID 10.168.103.1
Supports opaque LSA
Maximum number of LSA allowed 12000
Threshold for warning message 75%
Ignore-time 5 minutes, reset-time 5 minutes
Ignore-count allowed 5, current 0
It is an area border router
Hold time between two consecutive SPF's 5000 msecs
SPF algorithm last executed 00:00:09 ago
Minimum LSA interval 5 secs
Minimum LSA arrival 1000 msecs
Number of external LSA 0. Checksum Sum 0x000000
Number of opaque AS LSA 0. Checksum Sum 0x000000
Number of LSA 27.
Number of areas in this router is 3. 3 normal 0 stub 0 nssa
  Area BACKBONE(0.0.0.0)
    Number of interfaces in this area is 2
    It is a normal area
    Area has no authentication
    SPF algorithm executed 153 times
    Number of LSA 8. Checksum Sum 0x03e13a
    Number of opaque link LSA 0. Checksum Sum 0x000000
  Area 0.0.0.2
    Number of interfaces in this area is 1
    It is a normal area
    Area has no authentication
    SPF algorithm executed 153 times
    Number of LSA 11. Checksum Sum 0x054e57
    Number of opaque link LSA 0. Checksum Sum 0x000000
  Area 0.0.0.3
    Number of interfaces in this area is 1
    It is a normal area
    Area has no authentication
    SPF algorithm executed 5 times
    Number of LSA 6. Checksum Sum 0x02a401
    Number of opaque link LSA 0. Checksum Sum 0x000000
```

The output lists configuration parameters and operational statistics and status for the OSPFv2 instance, followed by a brief description of the areas located on the switch.

25.3.5.2 Viewing OSPFv2 on the Interfaces

The **show ip ospf interface** command displays OSPFv2 information for switch interfaces configured for OSPFv2. Different command options allow the display of either all interfaces or a specified interface. The command can also be configured to display complete information or a brief summary.

Example

- This command displays complete OSPFv2 information for VLAN 1.

```
switch#show ip ospf interface vlan 1
Vlan1 is up, line protocol is up (connected)
  Internet Address 10.168.0.1/24, Area 0.0.0.0
  Process ID 1, Router ID 10.168.103.1, Network Type BROADCAST, Cost: 10
  Transmit Delay is 1 sec, State BDR, Priority 1
  Designated Router is 10.168.104.2
  Backup Designated router is 10.168.103.1
  Timer intervals configured, Hello 10, Dead 40, Retransmit 5
  Neighbor Count is 1
  MTU is 1500
switch#
```

The display indicates the switch is an ABR by displaying a neighbor count, the Designated Router, and Backup Designated Router.

- This command displays a summary of interface information for the switch.

```
switch#show ip ospf interface brief
Interface  PID  Area  IP Address           Cost  State  Nbrs
Loopback0   1   0.0.0.0  10.168.103.1/24     10    DR     0
Vlan1       1   0.0.0.0  10.168.0.1/24       10    BDR    1
Vlan2       1   0.0.0.2  10.168.2.1/24       10    BDR    1
Vlan3       1   0.0.0.3  10.168.3.1/24       10    DR     0
switch#
```

Configuration information includes the Process ID (PID), area, IP address, and cost. OSPFv2 operational information includes the Designated Router status and number of neighbors.

25.3.5.3 Viewing the OSPFv2 Database

The **show ip ospf database <link state list>** command displays the LSAs in the LSDB for the specified area. If no area is listed, the command displays the contents of the database for each area on the switch. The database command provides options to display subsets of the LSDB database, a summary of database contents, and the link states that comprise the database.

Examples

- This command displays LSDB contents for area 2.

```
switch#show ip ospf 1 2 database

      OSPF Router with ID(10.168.103.1) (Process ID 1)

      Router Link States (Area 0.0.0.2)

Link ID        ADV Router    Age           Seq#           Checksum Link count
10.168.103.1   10.168.103.1   00:29:08     0x80000031    0x001D5F 1
10.168.104.2   10.168.104.2   00:29:09     0x80000066    0x00A49B 1

      Net Link States (Area 0.0.0.2)

Link ID        ADV Router    Age           Seq#           Checksum
10.168.2.1     10.168.103.1   00:29:08     0x80000001    0x00B89D

      Summary Net Link States (Area 0.0.0.2)

Link ID        ADV Router    Age           Seq#           Checksum
10.168.0.0     10.168.103.1   00:13:20     0x80000028    0x0008C8
10.168.0.0     10.168.104.2   00:09:16     0x80000054    0x00A2FF
10.168.3.0     10.168.104.2   00:24:16     0x80000004    0x00865F
10.168.3.0     10.168.103.1   00:24:20     0x80000004    0x002FC2
10.168.103.0   10.168.103.1   00:14:20     0x80000028    0x0096D2
10.168.103.0   10.168.104.2   00:13:16     0x80000004    0x00364B
10.168.104.0   10.168.104.2   00:08:16     0x80000055    0x002415
10.168.104.0   10.168.103.1   00:13:20     0x80000028    0x00EF6E
Switch#
```

- This command displays an LSDB content summary for area 2.

```
switch#show ip ospf 1 2 database database-summary

      OSPF Router with ID(10.168.103.1) (Process ID 1)

Area 0.0.0.2 database summary
  LSA Type      Count
  Router        2
  Network       1
  Summary Net    8
  Summary ASBR  0
  Type-7 Ext    0
  Opaque Area    0
  Subtotal      11

Process 1 database summary
  LSA Type      Count
  Router        2
  Network       1
  Summary Net    8
  Summary ASBR  0
  Type-7 Ext    0
  Opaque Area    0
  Type-5 Ext    0
  Opaque AS     0
  Total        11
Switch#
```

- This command displays the router Link States contained in the area 2 LSDB.

```
switch#show ip ospf 1 2 database router

      OSPF Router with ID(10.168.103.1) (Process ID 1)

      Router Link States (Area 0.0.0.2)

LS age: 00:02:16
Options: (E DC)
LS Type: Router Links
Link State ID: 10.168.103.1
Advertising Router: 10.168.103.1
LS Seq Number: 80000032
Checksum: 0x1B60
Length: 36
Number of Links: 1

Link connected to: a Transit Network
(Link ID) Designated Router address: 10.168.2.1
(Link Data) Router Interface address: 10.168.2.1
Number of TOS metrics: 0
TOS 0 Metrics: 10

LS age: 00:02:12
Options: (E DC)
LS Type: Router Links
Link State ID: 10.168.104.2
Advertising Router: 10.168.104.2
LS Seq Number: 80000067
Checksum: 0xA29C
Length: 36
Number of Links: 1

Link connected to: a Transit Network
(Link ID) Designated Router address: 10.168.2.1
(Link Data) Router Interface address: 10.168.2.2
Number of TOS metrics: 0
TOS 0 Metrics: 10
switch#
```

25.3.5.4 Viewing OSPFv2 Neighbors

The **show ip ospf neighbor** command displays information about the routers that are neighbors to the switch. Command options allow the display of summary or detailed information about the neighbors for all areas and interfaces on the switch. The command also allows the display of neighbors for individual interfaces or areas. The *adjacency-changes* option displays the interface's adjacency changes.

Example

- This command displays the switch's neighbors.

```
switch#show ip ospf neighbor
Neighbor ID      Pri   State           Dead Time   Address      Interface
10.168.104.2     1    FULL/DR         00:00:35    10.168.0.2   Vlan1
10.168.104.2     8    FULL/BDR        00:00:31    10.168.2.2   Vlan2
switch#
```

- This command displays details about the neighbors to VLAN 2.

```
switch#show ip ospf neighbor vlan 2 detail
Neighbor 10.168.104.2, interface address 10.168.2.2
In the area 0.0.0.2 via interface Vlan2
Neighbor priority is 8, State is FULL, 13 state changes
Adjacency was established 000:01:25:48 ago
DR is 10.168.2.1 BDR is 10.168.2.2
Options is E
Dead timer due in 00:00:34
switch#
```

- This command displays the adjacency changes to VLAN 2.

```
switch#show ip ospf neighbor vlan 2 adjacency-changes
[08-04 08:55:32] 10.168.104.2, interface Vlan2 adjacency established
[08-04 09:58:51] 10.168.104.2, interface Vlan2 adjacency dropped: interface went
down
[08-04 09:58:58] 10.168.104.2, interface Vlan2 adjacency established
[08-04 09:59:34] 10.168.104.2, interface Vlan2 adjacency dropped: interface went
down
[08-04 09:59:42] 10.168.104.2, interface Vlan2 adjacency established
[08-04 10:01:40] 10.168.104.2, interface Vlan2 adjacency dropped: nbr did not list
our router ID
[08-04 10:01:46] 10.168.104.2, interface Vlan2 adjacency established
switch#
```

The **show ip ospf neighbor state** command displays the state information for OSPF neighbors on a per-interface basis.

Examples

- This command displays OSPF information for neighboring routers that are fully adjacent .

```
switch>show ip ospf neighbor state full
Neighbor ID      VRF    Pri   State          Dead Time   Address      Interface
Test1            default 1     FULL/BDR       00:00:35   10.17.254.105 Vlan3912
Test2            default 1     FULL/BDR       00:00:36   10.17.254.29  Vlan3910
Test3            default 1     FULL/DR        00:00:35   10.25.0.1     Vlan101
Test4            default 1     FULL/DROTHER   00:00:36   10.17.254.67  Vlan3908
Test5            default 1     FULL/DROTHER   00:00:36   10.17.254.68  Vlan3908
Test6            default 1     FULL/BDR       00:00:32   10.17.254.66  Vlan3908
Test7            default 1     FULL/DROTHER   00:00:34   10.17.36.4    Vlan3036
Test8            default 1     FULL/BDR       00:00:35   10.17.36.3    Vlan3036
Test9            default 1     FULL/DROTHER   00:00:31   10.17.254.13  Vlan3902
Test10           default 1     FULL/BDR       00:00:37   10.17.254.11  Vlan3902
Test11           default 1     FULL/DROTHER   00:00:33   10.17.254.163 Vlan3925
Test12           default 1     FULL/DR        00:00:37   10.17.254.161 Vlan3925
Test13           default 1     FULL/DROTHER   00:00:31   10.17.254.154 Vlan3923
Test14           default 1     FULL/BDR       00:00:39   10.17.254.156 Vlan3923
Test15           default 1     FULL/DROTHER   00:00:33   10.17.254.35  Vlan3911
Test16           default 1     FULL/DR        00:00:34   10.17.254.33  Vlan3911
Test17           default 1     FULL/DR        00:00:36   10.17.254.138 Ethernet12
Test18           default 1     FULL/DR        00:00:37   10.17.254.2   Vlan3901
switch>
```

The **show ip ospf neighbor summary** command displays a single line of summary information for each OSPFv2 neighbor.

Examples

- This command displays the summary information for the OSPFv2 neighbors.

```
switch>show ip ospf neighbor summary
OSPF Router with (Process ID 1) (VRF default)
0 neighbors are in state DOWN
0 neighbors are in state GRACEFUL RESTART
2 neighbors are in state INIT
0 neighbors are in state LOADING
0 neighbors are in state ATTEMPT
18 neighbors are in state FULL
0 neighbors are in state EXCHANGE
0 neighbors are in state 2 WAYS
0 neighbors are in state EXCH START
switch>
```

25.3.5.5 Viewing OSPFv2 Routes

The **show ip routes** command provides an OSPFv2 option.

Examples

- This command displays all of a switch's routes.

```
switch#show ip route
Codes: C - connected, S - static, K - kernel, O - OSPF, B - BGP

Gateway of last resort:
S    0.0.0.0/0 [1/0] via 10.255.255.1

C    10.255.255.0/24 is directly connected, Management1
C    10.168.0.0/24 is directly connected, Vlan1
C    10.168.2.0/24 is directly connected, Vlan2
O    10.168.3.0/24 [110/20] via 10.168.0.1
O    10.168.103.0/24 [110/20] via 10.168.0.1
C    10.168.104.0/24 is directly connected, Loopback0
switch#
```

- This command displays the switch's OSPFv2 routes.

```
switch#show ip route ospf
Codes: C - connected, S - static, K - kernel, O - OSPF, B - BGP

O    10.168.3.0/24 [110/20] via 10.168.0.1
O    10.168.103.0/24 [110/20] via 10.168.0.1
switch#
```

Use the **ping** command to determine the accessibility of a route.

Example

- This command pings an OSPFv2 route.

```
switch#ping 10.168.0.1
PING 10.168.0.1 (10.168.0.1) 72(100) bytes of data.
80 bytes from 10.168.0.1: icmp_seq=1 ttl=64 time=0.148 ms
80 bytes from 10.168.0.1: icmp_seq=2 ttl=64 time=0.132 ms
80 bytes from 10.168.0.1: icmp_seq=3 ttl=64 time=0.136 ms
80 bytes from 10.168.0.1: icmp_seq=4 ttl=64 time=0.137 ms
80 bytes from 10.168.0.1: icmp_seq=5 ttl=64 time=0.136 ms

--- 10.168.0.1 ping statistics ---
5 packets transmitted, 5 received, 0% packet loss, time 7999ms
rtt min/avg/max/mdev = 0.132/0.137/0.148/0.015 ms
switch#
```

25.3.5.6 Viewing OSPFv2 SPF Logs

The **show ip ospf spf-log** command displays when and how long the switch took to run a full SPF calculation for OSPF.

Examples

- This command displays the SPF information for OSPF.

```
switch>show ip ospf spf-log
OSPF Process 172.26.0.22
When      Duration (msec)
13:01:34  1.482
13:01:29  1.547
13:01:24  1.893
13:00:50  1.459
13:00:45  1.473
13:00:40  2.603
11:01:49  1.561
11:01:40  1.463
11:01:35  1.467
11:01:30  1.434
11:00:54  1.456
11:00:49  1.472
11:00:44  1.582
15:01:49  1.575
15:01:44  1.470
15:01:39  1.679
15:01:34  1.601
15:00:57  1.454
15:00:52  1.446
15:00:47  1.603
switch>
```

25.4 OSPFv2 Examples

This section describes the commands required to configure three OSPFv2 topologies.

25.4.1 OSPFv2 Example 1

The AS in example 1 contains two areas that are connected through two routers. The backbone area also contains an internal router that connects two subnets.

25.4.1.1 Example 1 Diagram

Figure 25-3 displays the Example 1 topology. Two ABRs connect area 0 and area 1 – Router A and Router B. Router C is an internal router that connects two subnets in area 0.

Figure 25-3 OSPFv2 Example 1

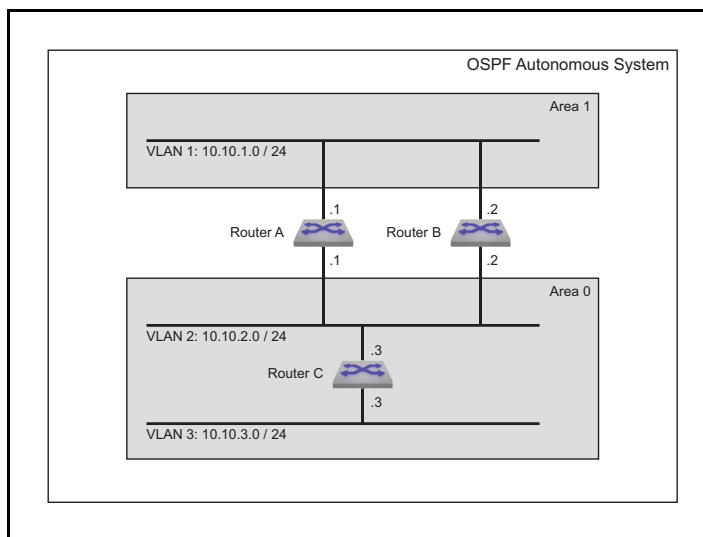

Area 1 Configuration

Area 1 contains one subnet that is accessed by Router A and Router B.

- Router A: The subnet 10.10.1.0/24 is accessed through VLAN 1.
- Router B: The subnet 10.10.1.0/24 is accessed through VLAN 1.
- Each router uses simple authentication, with password abcdefgh.
- Designated Router (DR): Router A.
- Backup Designated Router (BDR): Router B.
- Each router defines an interface cost of 10.
- Router priority is not specified for either router on area 1.

Area 0 ABR Configuration

Area 0 contains one subnet that is accessed by ABRs Router A and Router B.

- Router A: The subnet 10.10.2.0/24 is accessed through VLAN 2.
- Router B: The subnet 10.10.2.0/24 is accessed through VLAN 2.
- Designated Router (DR): Router B.
- Backup Designated Router (BDR): Router A.
- Each router uses simple authentication, with password ijklmnop.
- Each router defines an interface cost of 20.

- Each router defines a retransmit-interval of 10.
- Each router defines a transmit-delay of 2.
- Router priority is specified such that Router B will be elected as the Designated Router.

Area 0 IR Configuration

Area 0 contains one internal router that connects two subnets.

- Router C: The subnet 10.10.2.0/24 is accessed through VLAN 2.
- Router C: The subnet 10.10.3.0/24 is accessed through VLAN 3.
- The subnet 10.10.2.0/24 link is configured as follows:
 - Interface cost of 20.
 - Retransmit-interval of 10.
 - Transmit-delay of 2.
- The subnet 10.10.3.0/24 link is configured as follows:
 - Interface cost of 20.
 - Dead interval of 80 seconds.

25.4.1.2 Example 1 Code

This code configures the OSPFv2 instances on the three switches.

Step 1 Configure the interface addresses.

Step a Router A interfaces:

```
switch-A(config)#interface vlan 1
switch-A(config-if-vl1)#ip address 10.10.1.1/24
switch-A(config-if-vl1)#interface vlan 2
switch-A(config-if-vl2)#ip address 10.10.2.1/24
```

Step b Router B interfaces:

```
switch-B(config)#interface vlan 1
switch-B(config-if-vl1)#ip address 10.10.1.2/24
switch-B(config-if-vl1)#interface vlan 2
switch-B(config-if-vl2)#ip address 10.10.2.2/24
```

Step c Router C interfaces:

```
switch-C(config)#interface vlan 2
switch-C(config-if-vl2)#ip address 10.10.2.3/24
switch-C(config-if-vl2)#interface vlan 3
switch-C(config-if-vl3)#ip address 10.10.3.3/24
```

Step 2 Configure the interface OSPFv2 parameters.

Step a Router A interfaces:

```
switch-A(config-if-vl2)#interface vlan 1
switch-A(config-if-vl1)#ip ospf authentication-key abcdefgh
switch-A(config-if-vl1)#ip ospf cost 10
switch-A(config-if-vl1)#ip ospf priority 6
switch-A(config-if-vl1)#interface vlan 2
switch-A(config-if-vl2)#ip ospf authentication-key ijklmnop
switch-A(config-if-vl2)#ip ospf cost 20
switch-A(config-if-vl2)#ip ospf retransmit-interval 10
switch-A(config-if-vl2)#ip ospf transmit-delay 2
switch-A(config-if-vl2)#ip ospf priority 4
```

Step b Router B interfaces:

```

switch-B(config-if-vl2)#interface vlan 1
switch-B(config-if-vl1)#ip ospf authentication-key abcdefgh
switch-B(config-if-vl1)#ip ospf cost 10
switch-B(config-if-vl1)#ip ospf priority 4
switch-B(config-if-vl1)#interface vlan 2
switch-B(config-if-vl2)#ip ospf authentication-key ijklmnop
switch-B(config-if-vl2)#ip ospf cost 20
switch-B(config-if-vl2)#ip ospf retransmit-interval 10
switch-B(config-if-vl2)#ip ospf transmit-delay 2
switch-B(config-if-vl2)#ip ospf priority 6

```

Step c Router C interfaces:

```

switch-C(config-if-vl3)#interface vlan 2
switch-C(config-if-vl2)#ip ospf cost 20
switch-C(config-if-vl2)#ip ospf retransmit-interval 10
switch-C(config-if-vl2)#ip ospf transmit-delay 2
switch-C(config-if-vl2)#interface vlan 3
switch-C(config-if-vl3)#ip ospf cost 20
switch-C(config-if-vl3)#ip ospf dead-interval 80

```

Step 3 Attach the network segments to the areas.**Step a Router A interfaces:**

```

switch-A(config-if-vl2)#router ospf 1
switch-A(config-router-ospf)#router-id 169.10.0.1
switch-A(config-router-ospf)#network 10.10.1.0/24 area 1
switch-A(config-router-ospf)#network 10.10.2.0/24 area 0

```

Step b Router B interfaces:

```

switch-B(config-if-vl2)#router ospf 1
switch-B(config-router-ospf)#router-id 169.10.0.2
switch-B(config-router-ospf)#network 10.10.1.0/24 area 1
switch-B(config-router-ospf)#network 10.10.2.0/24 area 0

```

Step c Router C interfaces:

```

switch-C(config-if-vl3)#router ospf 1
switch-C(config-router-ospf)#router-id 169.10.0.3
switch-C(config-router-ospf)#network 10.10.2.0/24 area 0
switch-C(config-router-ospf)#network 10.10.3.0/24 area 0

```

25.4.2 OSPFv2 Example 2

The AS in example 2 contains three areas. Area 0 connects to the other areas through different routers. The backbone area contains an internal router that connects two subnets. Area 0 is normal; the other areas are stub areas.

25.4.2.1 Example 2 Diagram

[Figure 25-4](#) displays the Example 2 topology. One ABR (Router B) connects area 0 and area 10.42.110.0; another ABR (router C) connects area 0 and area 36.56.0.0. Router A is an internal router that connects two subnets in area 0.

Area 10.42.110.0 Configuration

Area 10.42.110.0 contains one subnet that is accessed by Router B.

- Router B: The subnet 10.42.110.0 is accessed through VLAN 15.
- Router B uses simple authentication, with password abcdefgh.

Figure 25-4 OSPFv2 Example 2

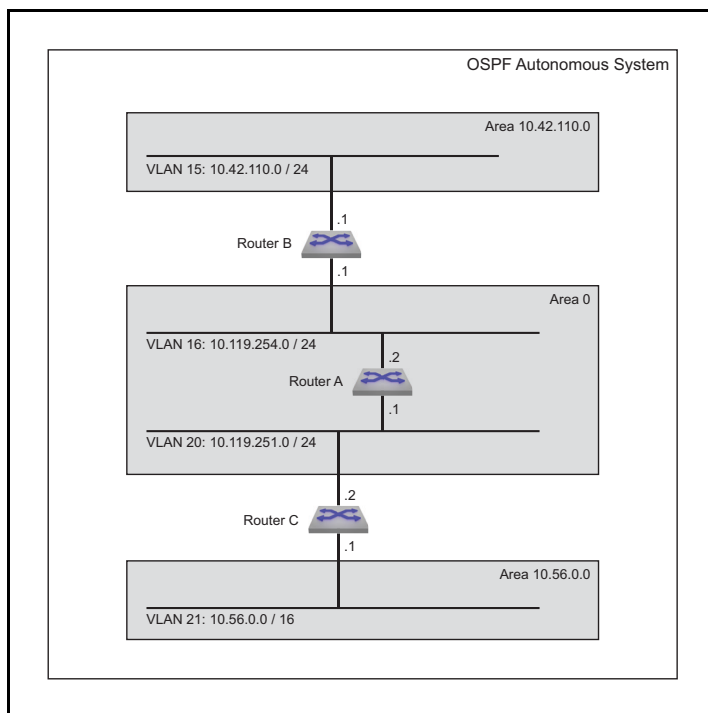

- Each router defines a interface cost of 10.

Area 10.56.0.0 Configuration

Area 10.56.0.0 contains one subnet that is accessed by Router C.

- Router C: The subnet 10.56.0.0 is accessed through VLAN 21.
- Router C uses simple authentication, with password ijklmnop.
- Each router defines a interface cost of 20.

Area 0 ABR Configuration

Area 0 contains two subnets. ABR Router B connects one subnet to area 10.42.110.0. ABR Router C connects the other subnet to area 10.56.0.0.

- Router B: The subnet 10.119.254.0/24 is accessed through VLAN 16.
- Router C: The subnet 10.119.251.0/24 is accessed through VLAN 20.
- Designated Router (DR): Router B.
- Backup Designated Router (BDR): Router C.
- Each ABR uses simple authentication, with password ijklmnop
- Each router defines an interface cost of 20.
- Each router defines a retransmit-interval of 10.
- Each router defines a transmit-delay of 2.

Area 0 IR Configuration

Area 0 contains two subnets connected by an internal router.

- Router A: The subnet 10.119.254.0/24 is accessed through VLAN 16.
- Router A: The subnet 10.119.251.0/24 is accessed through VLAN 20.
- The subnet 10.42.110.0 is configured as follows:

- Interface cost of 10.
- The subnet 10.56.0.0/24 is configured as follows:
 - Interface cost of 20.
 - Retransmit-interval of 10.
 - Transmit-delay of 2.

25.4.2.2 Example 2 Code

Step 1 Configure the interface addresses.

Step a Router A interfaces:

```
switch-A(config)#interface vlan 16
switch-A(config-if-vl16)#ip address 10.119.254.2/24
switch-A(config-if-vl16)#interface vlan 20
switch-A(config-if-vl20)#ip address 10.119.251.1/24
```

Step b Router B interfaces:

```
switch-B(config)#interface vlan 15
switch-B(config-if-vl15)#ip address 10.42.110.1/24
switch-B(config-if-vl15)#interface vlan 16
switch-B(config-if-vl16)#ip address 10.119.254.1/24
```

Step c Router C interfaces:

```
switch-C(config)#interface vlan 20
switch-C(config-if-vl20)#ip address 10.119.251.2/24
switch-C(config-if-vl20)#interface vlan 21
switch-C(config-if-vl21)#ip address 10.56.0.1/24
```

Step 2 Configure the interface OSPFv2 parameters.

Step a Router A interfaces:

```
switch-A(config-if-vl20)#interface vlan 16
switch-A(config-if-vl16)#ip ospf cost 10
switch-A(config-if-vl16)#interface vlan 20
switch-A(config-if-vl20)#ip ospf cost 20
switch-A(config-if-vl20)#ip ospf retransmit-interval 10
switch-A(config-if-vl20)#ip ospf transmit-delay 2
```

Step b Router B interfaces:

```
switch-B(config-if-vl16)#interface vlan 15
switch-B(config-if-vl15)#ip ospf authentication-key abcdefgh
switch-B(config-if-vl15)#ip ospf cost 10
switch-B(config-if-vl15)#interface vlan 16
switch-B(config-if-vl16)#ip ospf authentication-key ijklmnop
switch-B(config-if-vl16)#ip ospf cost 20
switch-B(config-if-vl16)#ip ospf retransmit-interval 10
switch-B(config-if-vl16)#ip ospf transmit-delay 2
switch-B(config-if-vl16)#ip ospf priority 6
```

Step c Router C interfaces:

```

switch-C(config-if-vl21)#interface vlan 20
switch-C(config-if-vl20)#ip ospf authentication-key ijklmnop
switch-C(config-if-vl20)#ip ospf cost 20
switch-C(config-if-vl20)#ip ospf retransmit-interval 10
switch-C(config-if-vl20)#ip ospf transmit-delay 2
switch-C(config-if-vl20)#ip ospf priority 4
switch-C(config-if-vl20)#interface vlan 21
switch-C(config-if-vl21)#ip ospf authentication-key ijklmnop
switch-C(config-if-vl21)#ip ospf cost 20
switch-C(config-if-vl21)#ip ospf dead-interval 80

```

Step 3 Attach the network segments to the areas.**Step a Router A interfaces:**

```

switch-A(config-if-vl20)#router ospf 1
switch-A(config-router-ospf)#router-id 10.24.1.1
switch-A(config-router-ospf)#network 10.119.254.0/24 area 0
switch-A(config-router-ospf)#network 10.119.251.0/24 area 0
switch-A(config-router-ospf)#area 0 range 10.119.251.0 0.0.7.255

```

Step b Router B interfaces:

```

switch-B(config-if-vl16)#router ospf 1
switch-B(config-router-ospf)#router-id 10.24.1.2
switch-B(config-router-ospf)#area 10.42.110.0 stub
switch-B(config-router-ospf)#network 10.42.110.0/24 area 10.42.110.0
switch-B(config-router-ospf)#network 10.119.254.0/24 area 0

```

Step c Router C interfaces:

```

switch-C(config-if-vl21)#router ospf 1
switch-C(config-router-ospf)#router-id 10.24.1.3
switch-C(config-router-ospf)#area 10.56.0.0 stub 0
switch-C(config-router-ospf)#network 10.119.251.0/24 area 0
switch-C(config-router-ospf)#network 10.56.0.0/24 area 36.56.0.0

```

25.4.3 OSPFv2 Example 3

The AS in example 3 contains two areas that connect through one ABR.

- Area 0: Backbone area contains two internal routers that connect three subnets, one ASBR, and one ABR that connects to Area 1.
- Area 1: NSSA contains one internal router, one ASBR, and one ABR that connects to the backbone.

25.4.3.1 Example 3 Diagram

Figure 25-5 displays the Example 3 topology. One ABR connects area 0 and area 1. Router C is an ABR that connects the areas. Router A is an internal router that connects two subnets in area 1. Router D and Router E are internal routers that connect subnets in area 0. Router B and Router F are ASBRs that connect static routes outside the AS to area 1 and area 0, respectively.

Area 0 ABR Configuration

ABR Router C connects one area 0 subnet to an area 1 subnet.

- Router C: The subnet 10.10.2.0/24 is accessed through VLAN 11.
- Authentication is not configured on the interfaces.
- All interface OSPFv2 parameters are set to their default values.

Figure 25-5 OSPFv2 Example 3

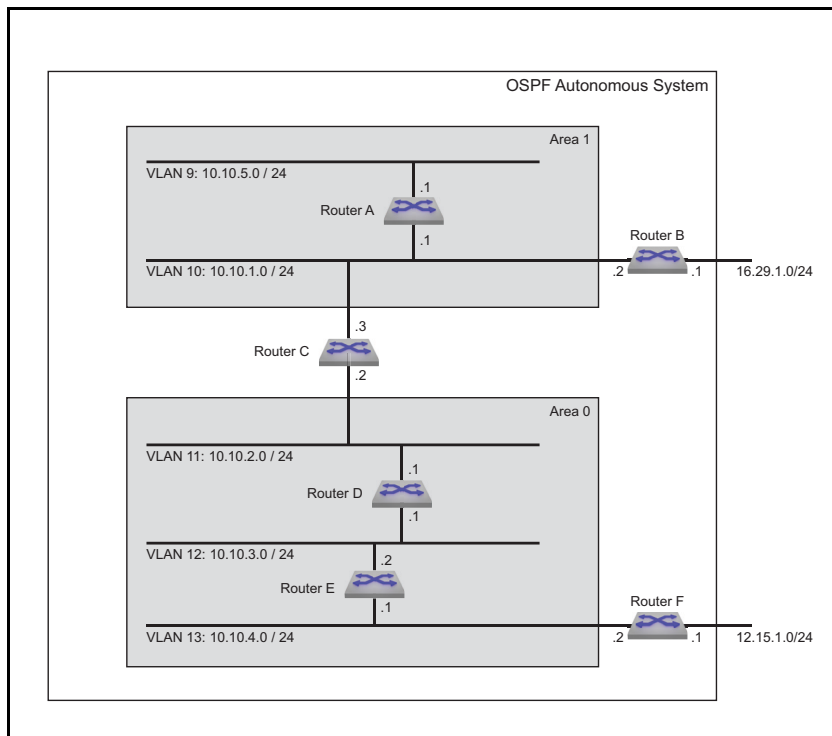

Area 0 IR Configuration

Area 0 contains two internal routers, each of which connects two of the three subnets in the area.

- Router D: The subnet 10.10.2.0/24 is accessed through VLAN 11.
- Router D: The subnet 10.10.3.0/24 is accessed through VLAN 12.
- Router E: The subnet 10.10.3.0/24 is accessed through VLAN 12.
- Router E: The subnet 10.10.4.0/24 is accessed through VLAN 13.
- All interface OSPFv2 parameters are set to their default values.

Area 0 ASBR Configuration

ASBR Router F connects one area 0 subnet to an external subnet.

- Router F: The subnet 10.10.4.0/24 is accessed through VLAN 13.
- Router F: The subnet 12.15.1.0/24 is accessed through VLAN 14.
- All interface OSPFv2 parameters are set to their default values.

Area 1 ABR Configuration

ABR Router C connects one area 0 subnet to area 1.

- Router C: The subnet 10.10.1.0/24 is accessed through VLAN 10.
- Authentication is not configured on the interface.
- All interface OSPFv2 parameters are set to their default values.

Area 1 IR Configuration

Area 1 contains one internal router that connects two subnets in the area.

- Router A: The subnet 10.10.1.0/24 is accessed through VLAN 10.
- Router A: The subnet 10.10.5.0/24 is accessed through VLAN 9.

- All interface OSPFv2 parameters are set to their default values.

Area 1 ASBR Configuration

ASBR Router B connects one area 1 subnet to an external subnet.

- Router B: The subnet 10.10.1.0/24 is accessed through VLAN 10.
- Router B: The subnet 16.29.1.0/24 is accessed through VLAN 15.
- All interface OSPFv2 parameters are set to their default values.

25.4.3.2 Example 3 Code

Step 1 Configure the interfaces.

Step a Router A interfaces:

```
switch-A(config)#interface vlan 10
switch-A(config-if-vl10)#ip address 10.10.1.1/24
switch-A(config-if-vl10)#interface vlan 9
switch-A(config-if-vl11)#ip address 10.10.5.1/24
```

Step b Router B interfaces:

```
switch-B(config)#interface vlan 10
switch-B(config-if-vl10)#ip address 10.10.1.2/24
switch-B(config-if-vl10)#interface vlan 15
switch-B(config-if-vl18)#ip address 16.29.1.1/24
```

Step c Router C interfaces:

```
switch-C(config)#interface vlan 10
switch-C(config-if-vl10)#ip address 10.10.1.3/24
switch-C(config-if-vl10)#interface vlan 11
switch-C(config-if-vl11)#ip address 10.10.2.2/24
```

Step d Router D interfaces:

```
switch-D(config)#interface vlan 11
switch-D(config-if-vl11)#ip address 10.10.2.1/24
switch-D(config)#interface vlan 12
switch-D(config-if-vl12)#ip address 10.10.3.1/24
```

Step e Router E interfaces:

```
switch-E(config)#interface vlan 12
switch-E(config-if-vl12)#ip address 10.10.3.2/24
switch-E(config)#interface vlan 13
switch-E(config-if-vl13)#ip address 10.10.4.1/24
```

Step f Router F interfaces:

```
switch-F(config)#interface vlan 13
switch-F(config-if-vl13)#ip address 10.10.4.2/24
switch-F(config)#interface vlan 14
switch-F(config-if-vl14)#ip address 12.15.1.1/24
```

Step 2 Attach the network segments to the areas.

Step a Router A interfaces:

```
switch-A(config-if-vl10)#router ospf 1
switch-A(config-router-ospf)#router-id 170.21.0.1
switch-A(config-router-ospf)#area 1 NSSA
switch-A(config-router-ospf)#network 10.10.1.0/24 area 1
```

Step b Router B interfaces:

```
switch-B(config-if-vl10)#router ospf 1
switch-B(config-router-ospf)#router-id 170.21.0.2
switch-B(config-router-ospf)#area 1 NSSA
switch-B(config-router-ospf)#network 10.10.1.0/24 area 1
```

Step c Router C interfaces:

```
switch-C(config-if-vl11)#router ospf 1
switch-C(config-router-ospf)#router-id 170.21.0.3
switch-C(config-router-ospf)#area 1 NSSA
switch-C(config-router-ospf)#network 10.10.1.0/24 area 1
switch-C(config-router-ospf)#network 10.10.2.0/24 area 0
```

Step d Router D interfaces:

```
switch-D(config-if-vl12)#router ospf 1
switch-D(config-router-ospf)#router-id 170.21.0.4
switch-D(config-router-ospf)#network 10.10.2.0/24 area 0
switch-D(config-router-ospf)#network 10.10.3.0/24 area 0
```

Step e Router E interfaces:

```
switch-E(config-if-vl13)#router ospf 1
switch-E(config-router-ospf)#router-id 170.21.0.5
switch-E(config-router-ospf)#network 10.10.3.0/24 area 0
switch-E(config-router-ospf)#network 10.10.4.0/24 area 0
```

Step f Router F interfaces:

```
switch-F(config-if-vl14)#router ospf 1
switch-F(config-router-ospf)#router-id 170.21.0.6
switch-F(config-router-ospf)#network 10.10.4.0/24 area 0

switch-F(config-router-ospf)#redistribute static
```

25.5 OSPFv2 Commands

This section contains descriptions of the CLI commands that this chapter references.

Global Configuration Mode

- [ip ospf name-lookup](#) Page 1448
- [router ospf](#) Page 1465

Interface Configuration Mode

- [ip ospf authentication](#) Page 1442
- [ip ospf authentication-key](#) Page 1443
- [ip ospf cost](#) Page 1444
- [ip ospf dead-interval](#) Page 1445
- [ip ospf hello-interval](#) Page 1446
- [ip ospf message-digest-key](#) Page 1447
- [ip ospf network point-to-point](#) Page 1449
- [ip ospf priority](#) Page 1450
- [ip ospf retransmit-interval](#) Page 1451
- [ip ospf shutdown](#) Page 1452
- [ip ospf transmit-delay](#) Page 1453

Router-OSPFv2 Configuration Mode

- [adjacency exchange-start threshold \(OSPFv2\)](#) Page 1427
- [area default-cost \(OSPFv2\)](#) Page 1428
- [area filter \(OSPFv2\)](#) Page 1429
- [area nssa \(OSPFv2\)](#) Page 1430
- [area nssa default-information-originate \(OSPFv2\)](#) Page 1431
- [area nssa no-summary \(OSPFv2\)](#) Page 1433
- [area nssa translate type7 always \(OSPFv2\)](#) Page 1434
- [area range \(OSPFv2\)](#) Page 1435
- [area stub \(OSPFv2\)](#) Page 1436
- [auto-cost reference-bandwidth \(OSPFv2\)](#) Page 1437
- [compatible \(OSPFv2\)](#) Page 1439
- [default-information originate \(OSPFv2\)](#) Page 1440
- [distance ospf \(OSPFv2\)](#) Page 1441
- [log-adjacency-changes \(OSPFv2\)](#) Page 1454
- [max-lsa \(OSPFv2\)](#) Page 1455
- [max-metric router-lsa \(OSPFv2\)](#) Page 1456
- [maximum-paths \(OSPFv2\)](#) Page 1457
- [network area \(OSPFv2\)](#) Page 1458
- [no area \(OSPFv2\)](#) Page 1459
- [passive-interface default \(OSPFv2\)](#) Page 1460
- [passive-interface <interface> \(OSPFv2\)](#) Page 1461
- [point-to-point routes \(OSPFv2\)](#) Page 1462
- [redistribute \(OSPFv2\)](#) Page 1463
- [router-id \(OSPFv2\)](#) Page 1464
- [shutdown \(OSPFv2\)](#) Page 1484
- [timers lsa arrival \(OSPFv2\)](#) Page 1485
- [timers throttle lsa all \(OSPFv2\)](#) Page 1486

Display and Clear Commands

- [clear ip ospf neighbor](#) Page 1438
- [show ip ospf](#) Page 1466
- [show ip ospf border-routers](#) Page 1468

- [show ip ospf database database-summary](#) Page 1469
- [show ip ospf database <link state list>](#) Page 1470
- [show ip ospf database <link-state details>](#) Page 1471
- [show ip ospf interface](#) Page 1474
- [show ip ospf interface brief](#) Page 1475
- [show ip ospf lsa-log](#) Page 1476
- [show ip ospf neighbor](#) Page 1477
- [show ip ospf neighbor adjacency-changes](#) Page 1478
- [show ip ospf neighbor state](#) Page 1479
- [show ip ospf neighbor summary](#) Page 1480
- [show ip ospf request-list](#) Page 1481
- [show ip ospf retransmission-list](#) Page 1482
- [show ip ospf spf-log](#) Page 1483

adjacency exchange-start threshold (OSPFv2)

The **adjacency exchange-start threshold** command sets the exchange-start options for an OSPF instance.

The **no adjacency exchange-start threshold** and **default adjacency exchange-start threshold** command resets the default by removing the corresponding **adjacency exchange-start threshold** command from *running-config*.

Platform	all
Command Mode	Router-OSPF Configuration

Command Syntax

```
adjacency exchange-start threshold peers
no adjacency exchange-start threshold
default adjacency exchange-start threshold
```

Parameters

- *peers* Value ranges from 1 4294967295. Default value is 10.

Example

- This command sets the adjacency exchange start threshold to 20045623.

```
switch(config)#ipv6 router ospf 6
switch(config-router-ospf)#adjacency exchange-start threshold 20045623
switch(config-router-ospf)#
```

area default-cost (OSPFv2)

The **area default-cost** command specifies the cost for the default summary routes sent into a specified area. The default-cost is set to 10.

The **no area default-cost** and **default area default-cost** command resets the default-cost value of the specified area to 10 by removing the corresponding **area default-cost** command from *running-config*. The **no area (OSPFv2)** command removes all area commands for the specified area from *running-config*, including the **area default-cost** command.

Platform	all
Command Mode	Router-OSPF Configuration

Command Syntax

```
area area_id default-cost def_cost
no area area_id default-cost
default area area_id default-cost
```

Parameters

- *area_id* area number. <0 to 4294967295> or <0.0.0.0 to 255.255.255.255>
running-config stores value in dotted decimal notation.
- *def_cost* Value ranges from 1 to 65535. Default value is 10.

Example

- This command configures a cost of 15 for default summary routes that an ABR sends into area 23.

```
switch(config)#router ospf 6
switch(config-router-ospf)#area 23 default-cost 15
switch(config-router-ospf)#
```

area filter (OSPFv2)

The **area filter** command prevents an area from receiving Type 3 Summary LSAs from a specified subnet.

The **no area filter** and **default area filter** commands remove the specified **area filter** command from *running-config*. The **no area** command (see [no area \(OSPFv2\)](#)) removes all area commands for the specified area from *running-config*, including **area filter** commands.

Platform	all
Command Mode	Router-OSPF Configuration

Command Syntax

```
area area_id filter net_addr
no area area_id filter net_addr
default area area_id filter net_addr
```

Parameters

- *area_id* area number. <0 to 4294967295> or <0.0.0.0 to 255.255.255.255>
running-config stores value in dotted decimal notation.
- *net_addr* network IP address. Entry formats include address-prefix (CIDR) and address-mask.
running-config stores value in CIDR notation.

Example

- This command prevents the switch from entering Type 3 LSAs originating from the 10.1.1.0/24 subnet into its area 2 LSDB.

```
switch(config)#router ospf 6
switch(config-router-ospf)#area 2 filter 10.1.1.0/24
switch(config-router-ospf)#
```

area nssa (OSPFv2)

The **area nssa** command configures an OSPFv2 area as a not-so-stubby area (NSSA). All routers in an AS must specify the same area type for identically numbered areas.

NSSA ASBRs advertise external LSAs that are part of the area, but do not advertise external LSAs from other areas.

Areas are *normal* by default; area type configuration is required only for stub NSSA areas. Area 0 is always a normal area and cannot be configured through this command.

The **no area nssa** command configures the specified area as a normal area by removing the specified **area nssa** command from *running-config*.

Platform	all
Command Mode	Router-OSPF Configuration

Command Syntax

```
area area_id nssa [TYPE]
no area area_id nssa [TYPE]
default area area_id nssa [TYPE]
```

All parameters except *area_id* can be placed in any order.

Parameters

- *area_id*
Valid formats: integer <1 to 4294967295> or dotted decimal <0.0.0.1 to 255.255.255.255>
Area 0 (or 0.0.0.0) is not configurable; it is always *normal*.
running-config stores value in dotted decimal notation.
- *TYPE* area type. Values include:
 - <no parameter>
 - **nssa-only**

Example

- This command configures area 3 as a NSSA area.

```
switch(config-router-ospf)#area 3 nssa nssa-only
switch(config-router-ospf)#
```

area nssa default-information-originate (OSPFv2)

The **default area nssa default-information-originate** command sets default route origination for the NSSA, allowing the redistribute policy to advertise a default route if one is present. The resulting OSPF behavior depends on the presence of an installed static default route and on whether static routes are redistributed in OSPF (using the **redistribute (OSPFv2)** command). The **no area nssa default-information-originate** command disables advertisement of the default route for the NSSA regardless of the redistribute policy. See [Table 25-1](#) for details.

Areas are *normal* by default; area type configuration is required only for stub and NSSA areas. Area 0 is always a normal area and cannot be configured through this command.

Default route origination is configured differently for different area types and supports three area types:

- Normal areas: advertisement of the default route is configured for all normal areas using the **default-information originate (OSPFv2)** command.
- Stub areas: the default route is automatically advertised in stub areas and cannot be configured.
- Not So Stubby Areas (NSSAs): advertisement of the default route is configured per area using the **area nssa default-information-originate (OSPFv2)** or **area nssa no-summary (OSPFv2)** command.

Table 25-1 Advertisement of Default Route

Static Default Route Installed	Redistribute Static	Command Form	Advertise in ABR	Advertise in ASBR
no	no	default or no	no	no
no	no	standard	yes	no
no	yes	default	yes	yes
no	yes	no	no	no
no	yes	standard	yes	no
yes	no	default or no	no	no
yes	no	standard	yes	yes
yes	yes	default	yes	yes
yes	yes	no	no	no
yes	yes	standard	yes	yes

Platform all

Command Mode Router-OSPF Configuration

Command Syntax

```
area area_id nssa default-information-originate [VALUE] [TYPE] [EXCL]
no area area_id nssa default-information-originate
default area area_id nssa default-information-originate
```

All parameters except *area_id* can be placed in any order.

Parameters

- *area_id*

Valid formats: integer <1 to 4294967295> or dotted decimal <0.0.0.1 to 255.255.255.255>

Area 0 (or 0.0.0.0) is not configurable; it is always *normal*.

running-config stores value in dotted decimal notation.

- *VALUE* Values include:

- <no parameter> Default value of 1.
- **metric** <1-65535>
- **TYPE** Values include:
 - <no parameter>
 - **metric-type** <1-2>
- **EXCL** Values include:
 - <no parameter>.
 - **nssa-only**

Example

- This command configures area 3 as an NSSA and generates a type 7 default LSA within the NSSA.

```
switch(config-router-ospf)#area 3 nssa default-information-originate nssa-only  
switch(config-router-ospf)#
```

area nssa no-summary (OSPFv2)

The **area nssa no-summary** command configures the switch stop importing type-3 summary LSAs into the not-so-stubby area and sets the default summary route into the NSSA in order to reach the inter-area prefixes.

The **no area nssa no-summary** and **default area nssa no-summary** commands allow type-3 summary LSAs into the NSSA area.

The **no area nssa** and **default area nssa** commands configure the specified area as a normal area.

Platform	all
Command Mode	Router-OSPF Configuration

Command Syntax

```
area area_id nssa no-summary
no area area_id nssa no-summary
default area area_id nssa no-summary
```

Parameters

- area_id* area number.

Valid formats: integer <1 to 4294967295> or dotted decimal <0.0.0.1 to 255.255.255.255>

Area 0 (or 0.0.0.0) is not configurable; it is always *normal*.

running-config stores value in dotted decimal notation.

Example

- This command directs the device not to import type-3 summary LSAs into the NSSA area

```
switch(config)# router ospf 6
switch(config-router-ospf)# area 1.1.1.1 nssa no-summary
switch(config-router-ospf)#
```

- This command directs the device to import type-3 summary LSAs into the NSSA area.

```
switch(config)# router ospf 6
switch(config-router-ospf)# no area 1.1.1.1 nssa no-summary
switch(config-router-ospf)#
```

area nssa translate type7 always (OSPFv2)

The **area nssa translate type7 always** command configures the switch to always translate Type-7 link-state advertisement (LSAs) to Type-5 LSAs.

The **no area nssa translate type7 always** and **no area nssa translate type7 always** commands allow LSAs to be translated dynamically by removing the **no area nssa translate type7 always** command from *running-config*.

Platform	all
Command Mode	Router-OSPF Configuration

Command Syntax

```
area area_id nssa translate type7 always
no area_id nssa translate type7 always
default area_id nssa translate type7 always
```

Parameters

- *area_id* area number.
Valid formats: integer <1 to 4294967295> or dotted decimal <0.0.0.1 to 255.255.255.255>
Area 0 (or 0.0.0.0) is not configurable; it is always *normal*.
running-config stores value in dotted decimal notation.

Example

- This command configures the switch to always translate Type-7 link-state advertisement (LSAs) to Type-5 LSAs.

```
switch(config-router-ospf)#area 3 nssa translate type7 always
switch(config-router-ospf)#
```

area range (OSPFv2)

The **area range** command configures OSPF area border routers (ABRs) to consolidate or summarize routes, to set the cost setting routes, and to suppress summary route advertisements.

The **no area (OSPFv2)** command removes all area commands for the specified area from *running-config*.

Platform	all
Command Mode	Router-OSPF Configuration

Command Syntax

```
area area_id range net_addr [ADVERTISE_SETTING] [COST_SETTING]
no area area_id range net_addr [ADVERTISE_SETTING] [COST_SETTING]
default area area_id range net_addr [ADVERTISE_SETTING] [COST_SETTING]
```

Parameters

- *area_id* area number. <0 to 4294967295> or <0.0.0.0 to 255.255.255.255>
running-config stores value in dotted decimal notation.
- *net_addr*
- *ADVERTISE_SETTING* Values include
 - <no parameter>
 - **advertise**
 - **not-advertise**
- *COST_SETTING* Values include
 - <no parameter>
 - **cost range_cost** Value ranges from 1 to 65535.

Examples

- The **network area** commands assign two subnets to an area. The **area range** command summarizes the addresses, which the ABR advertises in a single LSA.

```
switch(config)#router ospf 6
switch(config-router-ospf)#network 10.1.25.80 0.0.0.240 area 5
switch(config-router-ospf)#network 10.1.25.112 0.0.0.240 area 5
switch(config-router-ospf)#area 5 range 10.1.25.64 0.0.0.192
switch(config-router-ospf)#
```

- The **network area** command assigns a subnet to an area, followed by an **area range** command that suppresses the advertisement of that subnet.

```
switch(config-router-ospf)#network 10.12.31.0/24 area 5
switch(config-router-ospf)#area 5 range 10.12.31.0/24 not-advertise
switch(config-router-ospf)#
```

area stub (OSPFv2)

The **area stub** command sets the area type of an OSPF area to *stub*. All devices in an AS must specify the same area type for identically numbered areas.

The **no area stub** command remove the specified stub area from the OSPFv2 instance by deleting all **area stub** commands from *running-config* for the specified area.

The **no area stub** command configure the specified area as a normal area.

Platform	all
Command Mode	Router-OSPF Configuration

Command Syntax

```
area area_id stub [summarize]
no area area_id stub [summarize]
default area area_id stub [summarize]
```

Parameters

- *area_id* area number.
Valid formats: integer <1 to 4294967295> or dotted decimal <0.0.0.1 to 255.255.255.255>
Area 0 (or 0.0.0.0) is not configurable; it is always *normal*.
running-config stores value in dotted decimal notation.
- *SUMMARIZE* area type. Values include:
 - <no parameter>
 - **no-summary**

Examples

- These commands configure area 45 as a stub area.

```
switch(config)#router ospf 3
switch(config-router-ospf)#area 45 stub
switch(config-router-ospf)#
```
- This command configures area 10.92.148.17 as a stub area.

```
switch(config-router-ospf)#area 10.92.148.17 stub
switch(config-router-ospf)#
```

auto-cost reference-bandwidth (OSPFv2)

The **auto-cost reference-bandwidth** command is a factor in the formula that calculates the default OSPFv2 cost for Ethernet interfaces.

$$\text{OSPFv2-cost} = (\text{auto-cost value} * 1 \text{ Mbps}) / \text{interface bandwidth}$$

The switch uses a minimum OSPFv2-cost of one. The switch rounds down all non-integer results.

On a 10G Ethernet interface:

- if auto-cost = 100, then OSPFv2-cost = 100 Mbps / 10 Gbps = 0.01, and the default cost is set to 1.
- if auto-cost = 59000, then OSPFv2-cost = 59000 Mbps / 10 Gbps = 5.9, and the default cost is set to 5.

The **no auto-cost reference-bandwidth** and **default auto-cost reference-bandwidth** command removes the **auto-cost reference-bandwidth** command from *running-config*. When this parameter is not set, the default cost for Ethernet interfaces is the default **ip ospf cost** value of 10.

Platform	all
Command Mode	Router-OSPF Configuration

Command Syntax

```
auto-cost reference-bandwidth rate
no auto-cost reference-bandwidth
default auto-cost reference-bandwidth
```

Parameters

- *rate* Values range from 1 to 4294967 . Default is 100.

Example

To configure a default cost of 20 on 10G Ethernet interfaces:

1. calculate the required auto-cost value:

$$\text{auto-cost} = (\text{OSPFv2-cost} * \text{interface bandwidth}) / 1 \text{ Mbps} = (20 * 10000 \text{ Mbps}) / 1 \text{ Mbps} = 200000$$

2. Configure this value as the auto-cost reference-bandwidth.

```
switch(config)#router ospf 6
switch(config-router-ospf)#auto-cost reference-bandwidth 200000
switch(config-router-ospf)#
```

clear ip ospf neighbor

The **clear ip ospf** command clears the neighbors statistics per interface.

Platform	all
Command Mode	Privileged EXEC

Command Syntax

```
clear ip ospf [PROCESS_ID] neighbor [LOCATION] [VRF_INSTANCE]
```

Parameters

- **PROCESS_ID** OSPFv2 process ID. Values include:
 - <no parameter>
 - <1 to 65535>
- **LOCATION** IP address or interface peer group name. Values include:
 - * clears all OSPF IPv4 neighbors.
 - *ipv4_addr*
 - **ethernet** *e_num*
 - **loopback** *l_num*
 - **port-channel** *p_num*
 - **vlan** *v_num*
- **VRF_INSTANCE** specifies the VRF instance.
 - <no parameter>
 - **vrf** *vrf_name*

Examples

- This command resets all OSPF neighbor statistics.

```
switch#clear ip ospf neighbor *
switch#
```
- This command resets the OSPF neighbor statistics for the specified Ethernet 3 interface.

```
switch#clear ip ospf neighbor ethernet 3
switch##
```

compatible (OSPFv2)

The **compatible** command allows the selective disabling of compatibility with RFC 2328.

The **no compatible** and **default compatible** commands reverts OSPF to RFC 2328 compatible and removes the **compatible** statement from *running-config*.

Platform	all
Command Mode	Router-OSPF Configuration

Command Syntax

```
compatible rfc1583
no compatible rfc1583
default compatible rfc1583
```

Example

- This command sets the OSPF compatibility list with RFC 1583.

```
switch(config)#router ospf 6
switch(config-router-ospf)#compatible rfc1583
switch(config-router-ospf)#
```

- This command disables RFC 1583 compatibility.

```
switch(config)#router ospf 6
switch(config-router-ospf)# no compatible rfc1583
switch(config-router-ospf)#
```

default-information originate (OSPFv2)

The **default-information originate** command enables default route origination for normal areas. The user user may configure the metric value and metric type used in LSAs. The *always* option will cause the ASBR to create and advertise a default route whether or not one is configured.

The **no default-information originate** command prevents the advertisement of the default route,. The **default default-information originate** command enables default route origination with default values (metric type 2, metric=1).

Platform	all
Command Mode	Router-OSPF Configuration

Command Syntax

```
default-information originate [FORCE] [VALUE] [TYPE] [MAP]  
no default-information originate  
default default-information originate
```

All parameters can be placed in any order.

Parameters

- **FORCE** advertisement forcing option. Values include:
 - <no parameter>
 - **always**
- **VALUE** Values include:
 - <no parameter>
 - **metric** <1-65535>
- **TYPE** Values include:
 - <no parameter>
 - **metric-type** <1-2>
- **MAP** sets attributes in the LSA based on a route map. Values include:
 - <no parameter>
 - **route-map** *map_name*.

Examples

- These commands will always advertise the OSPFv2 default route regardless of whether the switch has a default route configured.

```
switch(config)#router ospf 1  
switch((config-router-ospf)#default-information originate always  
switch(config-router-ospf)#show active  
router ospf 1  
default-information originate always
```

- These commands advertise a default route with a metric of 100 and an external metric type of 1 if a default route is configured.

```
switch(config)#router ospf 1  
switch((config-router-ospf)#default-information originate metric 100 metric-type 1
```

distance ospf (OSPFv2)

The **distance ospf intra-area** command specifies the administrative distance for routes in a single OSPFv2 area. The default administrative distance for intra-area, inter-area and external routes is 110.

The **no distance ospf intra-area** and **default distance ospf intra-area** commands remove the **distance ospf intra-area** command from *running-config*, returning the OSPFv2 administrative distance settings to the default value of 110.

Platform	all
Command Mode	Router-OSPF Configuration

Command Syntax

```
distance ospf AREA_TYPE distance
no distance ospf AREA_TYPE
default distance ospf AREA_TYPE
```

Parameters

- **AREA_TYPE** specifies routes for which administrative distance is to be set. Values include:
 - **external** .
 - **inter-area**.
 - **intra-area**
- **distance** Values range from 1 to 255. Default value is 110 for all types.

Example

- This command configures a distance of 85 for all OSPFv2 intra-area routes on the switch.

```
switch(config)#router ospf 6
switch(config-router-ospf)#distance ospf intra-area 85
switch(config-router-ospf)#
```

ip ospf authentication

The **ip ospf authentication** command enables OSPFv2 authentication for the configuration mode interface..

The **no ip ospf authentication** and **default ip ospf authentication** commands disable OSPFv2 authentication on the configuration mode interface by removing the corresponding **ip ospf authentication** command from *running-config*.

Platform	all
Command Mode	Interface-Ethernet Configuration Interface-Port-Channel Configuration Interface-VLAN Configuration

Command Syntax

```
ip ospf authentication [METHOD]
no ip ospf authentication
default ip ospf authentication
```

Parameters

- **METHOD** OSPFv2 authentication method. Options include:
 - <no parameter>
 - **message-digest**

Examples

- This command enables simple authentication on VLAN 12.

```
switch(config)#interface vlan 12
switch(config-if-vl12)#ip ospf authentication
switch(config-if-vl12)#
```

- This command enables message-digest authentication on VLAN 12.

```
switch(config-if-vl12)#ip ospf authentication message-digest
switch(config-if-vl12)#
```

ip ospf authentication-key

The **ip ospf authentication-key** command configures the OSPFv2 authentication password for the configuration mode interface.

The **no ip ospf authentication-key** and **default ip ospf authentication-key** commands removes the OSPFv2 authentication password from the configuration mode interface by removing the corresponding **ip ospf authentication-key** command from *running-config*.

Platform	all
Command Mode	Interface-Ethernet Configuration Interface-Port-Channel Configuration Interface-VLAN Configuration

Command Syntax

```
ip ospf authentication-key [ENCRYPT_TYPE] key_text
no ip ospf authentication-key
default ip ospf authentication-key
```

Parameters

- **ENCRYPT_TYPE** encryption level of the *key_text* parameter. Values include:
 - <no parameter> the *key_text* is in clear text.
 - **0** *key_text* is in clear text. Equivalent to <no parameter>.
 - **7** *key_text* is MD5 encrypted.
- *key_text* the authentication-key password.

Example

- This command specifies a password in clear text.

```
switch(config)#interface vlan 12
switch(config-if-Vl12)#ip ospf authentication-key 0 code123
switch(config-if-Vl12)#show active
interface Vlan12
    ip ospf authentication-key 7 baYl1FzVbcx4yHq1IhmMdw==
switch(config-if-Vl12)#
```

Running-config stores the password as an encrypted string.

ip ospf cost

The **ip ospf cost** command configures the OSPFv2 cost for the configuration mode interface. The default cost depends on the interface type:

- Ethernet: determined by the [auto-cost reference-bandwidth \(OSPFv2\)](#) command.
- Port channel: 10.
- VLAN: 10.

The **no ip ospf cost** and **default ip ospf cost** commands restore the default OSPFv2 cost for the configuration mode interface by removing the corresponding **ip ospf cost** command from *running-config*.

Platform	all
Command Mode	Interface-Ethernet Configuration Interface-Loopback Configuration Interface-Port-Channel Configuration Interface-VLAN Configuration

Command Syntax

```
ip ospf cost interface_cost
no ip ospf cost
default ip ospf cost
```

Parameters

- *interface_cost* Value ranges from 1 to 65535; default is 10.

Examples

- This command configures a cost of 15 for VLAN 2.

```
switch(config)#interface vlan 2
switch(config-if-Vl2)#ip ospf cost 15
switch(config-if-Vl2)#
```

ip ospf dead-interval

The **ip ospf dead-interval** command configures the dead interval for the configuration mode interface.

The **no ip ospf dead-interval** and **default ip ospf dead-interval** commands restore the default dead interval of 40 seconds on the configuration mode interface by removing the corresponding **ip ospf dead-interval** command from *running-config*.

Platform	all
Command Mode	Interface-Ethernet Configuration Interface-Port-Channel Configuration Interface-VLAN Configuration

Command Syntax

```
ip ospf dead-interval time
no ip ospf dead-interval
default ip ospf dead-interval
```

Parameters

- *time* Value ranges from 1 to 8192; default is 40.

Example

- This command configures a dead interval of 120 seconds for VLAN 4.

```
switch(config)#interface vlan 4
switch(config-if-Vl4)#ip ospf dead-interval 120
switch(config-if-Vl4)#
```

ip ospf hello-interval

The **ip ospf hello-interval** command configures the OSPFv2 hello interval for the configuration mode interface.

The same hello interval should be specified for Each OSPFv2 neighbor, and should not be longer than any neighbor's dead interval.

The **no ip ospf hello-interval** and **default ip ospf hello-interval** commands restore the default hello interval of 10 seconds on the configuration mode interface by removing the **ip ospf hello-interval** command from *running-config*.

Platform	all
Command Mode	Interface-Ethernet Configuration Interface-Port-Channel Configuration Interface-VLAN Configuration

Command Syntax

```
ip ospf hello-interval time
no ip ospf hello-interval
default ip ospf hello-interval
```

Parameters

- *time* hello interval (seconds). Values range from 1 to 8192; default is 10.

Example

- This command configures a hello interval of 30 seconds for VLAN 2.

```
switch(config)#interface vlan 2
switch(config-if-Vl2)#ip ospf hello-interval 30
switch(config-if-Vl2)#
```

ip ospf message-digest-key

The **ip ospf message-digest-key** command configures a message digest authentication key for the configuration mode interface.

The **no ip ospf message-digest-key** and **default ip ospf message-digest-key** commands remove the message digest authentication key for the specified key ID on the configuration mode interface by deleting the corresponding **ip ospf message-digest-key** command from *running-config*.

Platform	all
Command Mode	Interface-Ethernet Configuration Interface-Port-Channel Configuration Interface-VLAN Configuration

Command Syntax

```
ip ospf message-digest-key key_id md5 ENCRYPT_TYPE key_text
no ip ospf message-digest-key key_id
default ip ospf message-digest-key key_id
```

Parameters

- *key_id* key ID number. Value ranges from 1 to 255.
- *ENCRYPT_TYPE* encryption level of the *key_text* parameters. Values include:
 - <no parameter>
 - 0 *key_text*
 - 7 *key_text*
- *key_text* message key (password).

Example

- This command configures *code123* as the MD5 key with a corresponding key ID of 23.

```
switch(config)#interface vlan 12
switch(config-if-vl12)#ip ospf message-digest-key 23 md5 0 code123
switch(config-if-vl12)#
```

Running-config stores the password as an encrypted string.

ip ospf name-lookup

The **ip ospf name-lookup** command causes the switch to display DNS names in place of numeric OSPFv2 router IDs in all OSPFv2 show commands, including:

- **show ip ospf**
- **show ip ospf border-routers**
- **show ip ospf database <link state list>**
- **show ip ospf database database-summary**
- **show ip ospf database <link-state details>**
- **show ip ospf interface**
- **show ip ospf neighbor**
- **show ip ospf request-list**
- **show ip ospf retransmission-list.**

The **no ip ospf name-lookup** and **default ip ospf name-lookup** commands remove the **ip ospf name-lookup** command from *running-config*, restoring the default behavior of displaying OSPFv2 router IDs by their numeric value.

Platform	all
Command Mode	Global Configuration

Command Syntax

```
ip ospf name-lookup
no ip ospf name-lookup
default ip ospf name-lookup
```

Example

- This command programs the switch to display OSPFv2 router IDs by the corresponding DNS name in subsequent show commands.

```
switch(config)#ip ospf lookup
switch(config)#
```

ip ospf network point-to-point

The **ip ospf network point-to-point** command sets the configuration mode interface as a point-to-point link. By default, interfaces are configured as broadcast links.

The **no ip ospf network** and **default ip ospf network** commands set the configuration mode interface as a broadcast link by removing the corresponding **ip ospf network** command from *running-config*.

Platform	all
Command Mode	Interface-Ethernet Configuration Interface-Port-Channel Configuration Interface-VLAN Configuration

Command Syntax

```
ip ospf network point-to-point
no ip ospf network
default ip ospf network
```

Examples

- These commands configure Ethernet interface 10 as a point-to-point link.

```
switch(config)#interface ethernet 10
switch(config-if-Et10)#ip ospf network point-to-point
switch(config-if-Et10)#
```

- This command restores Ethernet interface 10 as a broadcast link.

```
switch(config-if-Et10)#no ip ospf network
switch(config-if-Et10)#
```

ip ospf priority

The **ip ospf priority** command configures OSPFv2 router priority for the configuration mode interface..

The **no ip ospf priority** and **default ip ospf priority** commands restore the default priority (1) on the configuration mode interface by removing the corresponding **ip ospf priority** command from *running-config*.

Platform	all
Command Mode	Interface-Ethernet Configuration Interface-Port-Channel Configuration Interface-VLAN Configuration

Command Syntax

```
ip ospf priority priority_level
no ip ospf priority
default ip ospf priority
```

Parameters

- *priority_level* priority level. Value ranges from 0 to 255. Default value is 1.

Examples

- This command configures a router priority of 15 for VLAN 8.

```
switch(config)#interface vlan 8
switch(config-if-Vl8)#ip ospf priority 15
switch(config-if-Vl8)#
```

- This command restores the router priority of 1 for VLAN 7.

```
switch(config)#interface vlan 7
switch(config-if-Vl7)#no ip ospf priority
switch(config-if-Vl7)#
```

ip ospf retransmit-interval

The **ip ospf retransmit-interval** command configures the link state advertisement retransmission interval for the interface.

The **no ip ospf retransmit-interval** and **default ip ospf retransmit-interval** commands restore the default retransmission interval of 5 seconds on the configuration mode interface by removing the corresponding **ip ospf retransmit-interval** command from *running-config*.

Platform	all
Command Mode	Interface-Ethernet Configuration Interface-Port-Channel Configuration Interface-VLAN Configuration

Command Syntax

```
ip ospf retransmit-interval period
no ip ospf retransmit-interval
default ip ospf retransmit-interval
```

Parameters

- *period* retransmission interval (seconds). Value ranges from 1 to 8192; default is 5.

Example

- This command configures a retransmission interval of 15 seconds for VLAN 3.

```
switch(config)#interface vlan 3
switch(config-if-Vl3)#ip ospf retransmit-interval 15
switch(config-if-Vl3)#
```

ip ospf shutdown

The **ip ospf shutdown** command disables OSPFv2 on the configuration mode interface without disrupting the OSPFv2 configuration. When OSPFv2 is enabled on the switch, the it is also enabled by default on all interfaces.

The OSPFv2 instance is disabled on the entire switch with the **shutdown (OSPFv2)** command.

The **no ip ospf shutdown** and **default ip ospf shutdown** commands enable OSPFv2 on the configuration mode interface by removing the corresponding **ip ospf shutdown** command from *running-config*.

Platform	all
Command Mode	Interface-Ethernet Configuration Interface-Port-Channel Configuration Interface-VLAN Configuration

Command Syntax

```
ip ospf shutdown
no ip ospf shutdown
default ip ospf shutdown
```

Examples

- This command shuts down OSPFv2 activity on VLAN 5.

```
switch(config)#interface vlan 5
switch(config-if-Vl5)#ip ospf shutdown
switch(config-if-Vl5)#
```

- This command resumes OSPFv2 activity on VLAN 5.

```
switch(config-if-Vl5)#no ip ospf shutdown
switch(config-if-Vl5)#
```

ip ospf transmit-delay

The **ip ospf transmit-delay** command configures the transmission delay for OSPFv2 packets over the configuration mode interface.

The **no ip ospf transmit-delay** and **default ip ospf transmit-delay** commands restore the default transmission delay (one second) on the configuration mode interface by removing the corresponding **ip ospf transmit-delay** command from *running-config*.

Platform	all
Command Mode	Interface-Ethernet Configuration Interface-Port-Channel Configuration Interface-VLAN Configuration

Command Syntax

```
ip ospf transmit-delay trans
no ip ospf transmit-delay
default ip ospf transmit-delay
```

Parameters

- *trans* LSA transmission delay (seconds). Value ranges from 1 to 8192; default is 1.

Example

- This command configures a transmission delay of 5 seconds for VLAN 6.

```
switch(config)#interface vlan 6
switch(config-if-Vl6)#ip ospf transmit-delay 5
switch(config-if-Vl6)#
```

log-adjacency-changes (OSPFv2)

The **log-adjacency-changes** command enables syslog messages to be sent when it detects OSPFv2 link state changes or when it detects that a neighbor has gone up or down. Log message sending is enabled by default.

The **default log-adjacency-changes** command restores the default state by removing the **log-adjacency-changes** statement from *running-config*.

The default option (sending a message only when a neighbor goes up or down) is active when *running-config* does not contain any form of the command. Entering the command in any form replaces the previous command state in *running-config*.

The **no log-adjacency-changes** disables link state change syslog reporting.

The **default log-adjacency-changes** command restores the default state by removing the **log-adjacency-changes detail** or **no log-adjacency-changes** statement from *running-config*.

Platform	all
Command Mode	Router-OSPF Configuration

Command Syntax

```
log-adjacency-changes
log-adjacency-changes detail
no log-adjacency-changes
default log-adjacency-changes
```

Examples

- This command configures the switch to send a syslog message when a neighbor goes up or down.

```
switch(config)#router ospf 6
switch(config-router-ospf)#log-adjacency-changes
switch(config-router-ospf)#
```

After entering the command, **show active** does not display a **log-adjacency-changes** statement.

```
switch(config-router-ospf)#show active
router ospf 1
switch(config-router-ospf)#
```

- This command configures the switch to send a syslog message when it detects any link state change.

```
switch(config-router-ospf)#log-adjacency-changes detail
switch(config-router-ospf)#
```

After entering the command, **show active** displays a **log-adjacency-changes detail** command.

```
switch(config-router-ospf)#show active
router ospf 1
  log-adjacency-changes detail
switch(config-router-ospf)#
```

max-lsa (OSPFv2)

The **max-lsa** command specifies the number of LSAs allowed in the LSDB. Setting the limit to zero removes the LSDB restriction and disables LSA overload actions. Actions triggered by LSDB overload conditions include:

- **Warning**
- **Temporary shutdown**
- **Permanent shutdown**

The **no max-lsa** and **default max-lsa** commands restore all LSA overload parameters to their default settings by placing the **max-lsa 12000** statement in *running-config*.

Platform	all
Command Mode	Router-OSPF Configuration

Command Syntax

```
max-lsa lsa_num [WARNING] [IGNORE_TIME] [IGNORE_COUNT] [RESET]
no max-lsa
default max-lsa
```

Parameters

- **lsa_num** maximum number of LSAs. Value ranges from 0 to 100,000.
 - **0** disables overload protection
 - **1 to 100000** Default value is 12,000.
- **WARNING** warning threshold, as a percentage of the maximum number of LSAs (% of *lsa_num*).
 - **<no parameter>** Default of 75%.
 - **percent** Ranges from 25 to 99.
- **IGNORE_TIME** temporary shutdown period (minutes). Options include:
 - **<no parameter>** Default value of 5 minutes.
 - **ignore-time period** Value ranges from 1 to 60.
- **IGNORE_COUNT** number of temporary shutdowns required to trigger a permanent shutdown.
 - **<no parameter>** Default value of 5.
 - **ignore-count episodes** Ranges from 1 to 20.
- **RESET** period of not exceeding LSA limit required to reset temporary shutdown counter to zero.
 - **<no parameter>** Default value of 5 minutes
 - **reset-time r_period** Ranges from 1 to 60.

Example

- This command defines an LSA limit of 8,000 and other parameters.

```
switch(config-router-ospf) #max-lsa 8000 40 ignore-time 6 ignore-count 3 reset-time
20
```

max-metric router-lsa (OSPFv2)

The **max-metric router-lsa** command configures OSPF to include the maximum value in LSA metric fields to keep other network devices from using the switch as a preferred intermediate SPF hop.

The **no max-metric router-lsa** and **default max-metric router-lsa** commands disable the advertisement of a maximum metric.

Platform	all
Command Mode	Router-OSPF Configuration

Command Syntax

```
max-metric router-lsa [EXTERNAL] [STUB] [STARTUP] [SUMMARY]
no max-metric router-lsa [EXTERNAL] [STUB] [STARTUP] [SUMMARY]
default max-metric router-lsa [EXTERNAL] [STUB] [STARTUP] [SUMMARY]
```

All parameters can be placed in any order.

Parameters

- **EXTERNAL** advertised metric value. Values include:
 - <no parameter> Default value of 1.
 - **external-lsa**
 - **external-lsa** <1 to 16777215> Default value is *0xFF0000*.
- **STUB** advertised metric type. Values include:
 - <no parameter> Default value of 2.
 - **include-stub**
- **STARTUP** limit scope of LSAs. Values include:
 - <no parameter>
 - **on-startup**
 - **on-startup wait-for-bgp**
 - **on-startup** <5 to 86400>

wait-for-bgp or an **on-start** time value is not included in **no** and **default** commands.
- **SUMMARY** advertised metric value. Values include:
 - <no parameter>
 - **summary-lsa**
 - **summary-lsa** <1 to 16777215>

Example

- This command configures OSPF to include the maximum value in LSA metric fields until BGP has converged:

```
switch(config-router-ospf) #max-metric router-lsa on-startup wait-for-bgp
switch(config-router-ospf) #
```

maximum-paths (OSPFv2)

The **maximum-paths** command controls the number of parallel routes that OSPFv2 supports. The default maximum is 16 paths.

The **no maximum-paths** and **default maximum-paths** commands restore the maximum number of parallel routes that OSPFv2 supports on the switch to the default value of 16 by placing the **maximum-paths 16** statement in *running-config*.

Platform	all
Command Mode	Router-OSPF Configuration

Command Syntax

```
maximum-paths paths
no maximum-paths
default maximum-paths
```

Parameters

- paths* maximum number of parallel routes.
Value ranges from 1 to the number of interfaces available per ECMP group, which is platform dependent.

Example

- This command configures the maximum number of OSPFv2 parallel paths to 12.

```
switch(config)#router ospf 6
switch(config-router-ospf)#maximum-paths 12
switch(config-router-ospf)#
```

network area (OSPFv2)

The **network area** command assigns the specified IPv4 subnet to an OSPFv2 area.

The **no network area** and **default network area** commands delete the specified network area assignment by removing the corresponding **network area** command from *running-config*.

Platform	all
Command Mode	Router-OSPF Configuration

Command Syntax

```
network ipv4_subnet area area_id
no network ipv4_subnet area area_id
default network ipv4_subnet area area_id
```

Parameters

- *ipv4_subnet* IPv4 subnet. Entry formats include address-prefix (CIDR) or address-wildcard mask. *running-config* stores value in CIDR notation.
- *area_id* area number. <0 to 4294967295> or <0.0.0.0 to 255.255.255.255> *Running-config* stores value in dotted decimal notation.

Example

- These equivalent commands each assign the subnet 10.1.10.0/24 to area 0.

```
switch(config-router-ospf) #network 10.1.10.0 0.0.0.255 area 0
switch(config-router-ospf) #
```

```
switch(config-router-ospf) #network 10.1.10.0/24 area 0
switch(config-router-ospf) #
```

no area (OSPFv2)

The **no area <type>** command removes the corresponding **area <type>** command from *running-config*:

- **no/default area nssa translate type7 always** commands remove the **translate type7 always** parameter without changing the area type.
- **no/default area nssa**, **no/default area stub**, and **no/default area stub no-summary** commands restore the area's type to *normal*.
- **no/default area default-information-originate** command removes all area commands for the specified area from *running-config*
- **no/default area** command removes all area commands for the specified area from *running-config*
- **no/default area** command removes all area commands for the specified area from *running-config*.

Platform all
Command Mode Router-OSPF Configuration

Command Syntax

```
no area area_id [TYPE]
default area area_id [TYPE]
```

Parameters

- *area_id* area number.
Valid formats: integer <1 to 4294967295> or dotted decimal <0.0.0.1 to 255.255.255.255>
Area 0 (or 0.0.0.0) is not configurable; it is always *normal*.
Running-config stores value in dotted decimal notation.
- *TYPE* area type. Values include:
 - **nssa**
 - **nssa translate type7 always**
 - **stub**
 - **stub no-summary**

Examples

- These commands remove area 1 from the running configuration.

```
switch(config)#router ospf 6
switch(config-router-ospf)# no area 1
switch(config-router-ospf)#
```

- These commands remove area 10.92.148.17 as an NSSA.

```
switch(config-router-ospf)#no area 10.92.148.17 nssa
switch(config-router-ospf)#
```

passive-interface default (OSPFv2)

The **passive-interface default** command configures all interfaces as OSPFv2 passive by default. The switch advertises the passive interface as part of the router LSA.

The **passive-interface <interface> (OSPFv2)** configures the OSPFv2 active-passive status for a specific interface:

- When *passive-interface default* is not set, all interfaces are OSPFv2 active by default and passive interfaces are denoted by **passive-interface <interface>** statements in *running-config*.
- When *passive-interface default* is set, all interfaces are OSPFv2 passive by default and active interfaces are denoted by **no passive-interface <interface>** statements in *running-config*.

The **no passive-interface** and **default passive-interface** commands configures all interfaces as OSPFv2 active by default by removing the **passive-interface default** statement from *running-config*.

Platform	all
Command Mode	Router-OSPF Configuration

Command Syntax

```
passive-interface default
no passive-interface default
default passive-interface default
```

Examples

- This command configures the default interface setting as OSPFv2 passive. This command also removes all **passive-interface <interface>** statements from *running-config*.

```
switch(config)#router ospf 6
switch(config-router-ospf)#passive-interface default
switch(config-router-ospf)#
```

- This command configures the default interface setting as OSPFv2 active. This command also removes all **no passive-interface <interface>** statements from *running-config*.

```
switch(config-router-ospf)#no passive-interface default
switch(config-router-ospf)#
```

passive-interface <interface> (OSPFv2)

The **passive-interface** command disables OSPFv2 on an interface range. The switch advertises the passive interface as part of the LSA.

The default OSPFv2 interface activity is configured by the **passive-interface default (OSPFv2)** command:

- When *passive-interface default* is not set, all interfaces are OSPFv2 active by default and passive interfaces are denoted by **passive-interface <interface>** statements in *running-config*.
- When *passive-interface default* is set, all interfaces are OSPFv2 passive by default and active interfaces are denoted by **no passive-interface <interface>** statements in *running-config*.

The **no passive-interface** command enables OSPFv2 on the specified interface range. The **default passive-interface** command sets the interface to the default interface activity setting by removing the corresponding **passive-interface** or **no passive-interface** statement from *running-config*.

Platform	all
Command Mode	Router-OSPF Configuration

Command Syntax

```
passive-interface INTERFACE_NAME
no passive-interface INTERFACE_NAME
default passive-interface INTERFACE_NAME
```

Parameters

- **INTERFACE_NAME** interface to be configured. Options include:
 - **ethernet** *e_range*
 - **port-channel** *p_range*
 - **vlan** *v_range*
 - **vxlan** *vx_range*

Examples

- These commands configure Ethernet interfaces 2 through 5 as passive interfaces.

```
switch(config)#router ospf 6
switch(config-router-ospf)#passive-interface ethernet 2-5
switch(config-router-ospf)#
```
- This command configures VLAN interfaces 50-54, 61, 68, and 102-120 as passive interfaces.

```
switch(config-router-ospf)#passive-interface vlan 50-54,61,68,102-120
switch(config-router-ospf)#
```
- This command configures VLAN 2 as an active interface.

```
switch(config-router-ospf)#no passive-interface vlan 2
switch(config-router-ospf)#
```

point-to-point routes (OSPFv2)

The point-to-point routes command enables the switch to maintain a local routing information base (RIB) to store information it learns from its neighbors.

The **point-to-point routes** and **default point-to-point routes** commands program the switch to include point-to-point links in its RIB by removing the **no point-to-point routes** command from *running-config*.

Platform	all
Command Mode	Router-OSPF Configuration

Command Syntax

```
point-to-point routes
no point-to-point routes
default point-to-point routes
```

Examples

- This command configures the switch to optimize the local RIB by not including point-to-point routes.

```
switch(config)#router ospf 6
switch(config-router-ospf)#no point-to-point routes
switch(config-router-ospf)#
```

- This command configures the switch to include point-to-point routes.

```
switch(config-router-ospf)#point-to-point routes
switch(config-router-ospf)#
```

redistribute (OSPFv2)

The **redistribute** command enables the advertising of all specified routes on the switch into the OSPFv2 domain as external routes.

The **no redistribute** and **default redistribute** commands remove the corresponding **redistribute** command from *running-config*, disabling route redistribution for the specified route type.

Platform	all
Command Mode	Router-OSPF Configuration

Command Syntax

```
redistribute ROUTE_TYPE [ROUTE_MAP]
no redistribute ROUTE_TYPE
default redistribute ROUTE_TYPE
```

Parameters

- **ROUTE_TYPE** source from which routes are redistributed. Options include:
 - **connected** routes that are established when IPv4 is enabled on an interface.
 - **BGP** routes from a BGP domain.
 - **RIP** routes from a RIP domain.
 - **static** IP static routes.
- **ROUTE_MAP** route map that determines the routes that are redistributed. Options include:
 - <no parameter >
 - **route-map** *map_name*

Examples

- The **redistribute static** command starts the advertising of static routes as OSPFv2 external routes.

```
switch(config)#router ospf 6
switch(config-router-ospf)#redistribute static
switch(config-router-ospf)#
```

- The **no redistribute bgp** command stops the advertising of BGP routes as OSPFv2 external routes.

```
switch(config-router-ospf)#no redistribute bgp
switch(config-router-ospf)#
```

router-id (OSPFv2)

The **router-id** command assigns a router ID for an OSPFv2 instance. This number uniquely identifies the router within an Autonomous System. Status commands use the router ID to identify the switch.

The switch sets the router ID to the first available alternative in the following list:

1. The **router-id** command.
2. The loopback IP address, if a loopback interface is configured on the switch.
3. The highest IP address present on the router.

The **no router-id** and **default router-id** commands remove the router ID command from *running-config*; the switch uses the loopback or highest address as the router ID.

Platform	all
Command Mode	Router-OSPF Configuration

Command Syntax

```
router-id identifier
no router-id [identifier]
default router-id [identifier]
```

Parameters

- *identifier* Value ranges from 0.0.0.0 to 255.255.255.255.

Example

- This command assigns 10.5.4.2 as the router ID for the OSPFv2 instance.

```
switch(config)#router ospf 6
switch(config-router-ospf)#router-id 10.5.4.2
switch(config-router-ospf)#
```

router ospf

The **router ospf** command places the switch in router-ospf configuration mode. The switch will create a process ID for the new instance if one does not already exist. The **exit** command returns the switch to global configuration mode.

The **show ip ospf** command displays the process ID of the OSPFv2 instances configured on the switch.

The **no router ospf** and **default router ospf** commands delete the specified OSPFv2 instance.

Router-ospf configuration mode is not a group change mode; *running-config* is changed immediately upon entering commands. Exiting router-ospf configuration mode does not affect *running-config*. The **exit** command returns the switch to global configuration mode.

Refer to [Router-OSPFv2 Configuration Mode \(page 1425\)](#) for a list of commands available in router-ospf configuration mode.

Platform	all
Command Mode	Global Configuration

Command Syntax

```
router ospf process_id [VRF_INSTANCE]
no router ospf process_id [VRF_INSTANCE]
default router ospf process_id [VRF_INSTANCE]
```

Parameters

- *process_id* OSPFv2 process ID. Values range from 1 to 65535.
- *VRF_INSTANCE*
 - <no parameter>
 - **vrf** *vrf_name*

Examples

- This command creates an OSPFv2 instance with process ID 145 in the main VRF.

```
switch(config)#router ospf 145
switch(config-router-ospf)#
```

- This command deletes the specified OSPFv2 instance.

```
switch(config)#no router ospf 145
switch(config)#
```

show ip ospf

The **show ip ospf** command displays OSPFv2 routing information

Platform	all
Command Mode	EXEC

Command Syntax

```
show ip ospf [PROCESS_ID] [VRF_INSTANCE]
```

Parameters

- ***PROCESS_ID*** OSPFv2 process ID. Values include:
 - <no parameter>
 - <1 to 65535>
- ***VRF_INSTANCE*** specifies the VRF instance.
 - <no parameter>
 - **vrf** *vrf_name*

Example

- This command displays configuration parameters, operational statistics, status of the OSPFv2 instance, and a brief description of the areas on the switch.

```
switch>show ip ospf
Routing Process "ospf 1" with ID 10.168.103.1 VRF default
Supports opaque LSA
Maximum number of LSA allowed 12000
Threshold for warning message 75%
Ignore-time 5 minutes, reset-time 5 minutes
Ignore-count allowed 5, current 0
It is an area border router
Hold time between two consecutive SPF's 5000 msec
SPF algorithm last executed 00:00:09 ago
Minimum LSA interval 5 secs
Minimum LSA arrival 1000 msec
Number of external LSA 0. Checksum Sum 0x000000
Number of opaque AS LSA 0. Checksum Sum 0x000000
Number of LSA 27.
Number of areas in this router is 3. 3 normal 0 stub 0 nssa
  Area BACKBONE(0.0.0.0)
    Number of interfaces in this area is 2
    It is a normal area
    Area has no authentication
    SPF algorithm executed 153 times
    Number of LSA 8. Checksum Sum 0x03e13a
    Number of opaque link LSA 0. Checksum Sum 0x000000
  Area 0.0.0.2
    Number of interfaces in this area is 1
    It is a normal area
    Area has no authentication
    SPF algorithm executed 153 times
    Number of LSA 11. Checksum Sum 0x054e57
    Number of opaque link LSA 0. Checksum Sum 0x000000
```

```
Area 0.0.0.3
  Number of interfaces in this area is 1
  It is a normal area
  Area has no authentication
  SPF algorithm executed 5 times
  Number of LSA 6. Checksum Sum 0x02a401
  Number of opaque link LSA 0. Checksum Sum 0x000000
```

show ip ospf border-routers

The **show ip ospf border-routers** command displays the internal OSPFv2 routing table entries to area border routers (ABRs) and autonomous system boundary routers (ASBRs) for each of the OSPFv2 areas.

Platform	all
Command Mode	EXEC

Command Syntax

```
show ip ospf border-routers [VRF_INSTANCE]
```

Parameters

- *VRF_INSTANCE* specifies the VRF instance.
 - <no parameter>
 - **vrf** *vrf_name*

Example

- This command displays the ABRs and ASBRs

```
switch>show ip ospf border-routers
OSPF Process 10.17.0.42, VRF default

Router ID      Area          Type
10.17.0.1      0.0.0.0       ASBR
switch>
```

show ip ospf database database-summary

The **show ip ospf database database-summary** command displays the number of link state advertisements in the OSPFv2 database.

Platform all
Command Mode EXEC

Command Syntax

```
show ip ospf [AREA] database database-summary [VRF_INSTANCE]
```

Parameters

- **VRF_INSTANCE** specifies the VRF instance.
 - <no parameter>
 - **vrf** *vrf_name*
- **AREA** areas for which command displays data. Specifying an individual area requires entering the process ID where the area is located. Options include:
 - <no parameter>
 - *process_id*
 - *process_id area_id*
 - *process_id* input range: <1 to 65535>
 - *area_id* input range: <0 to 4294967295> or <0.0.0.0 to 255.255.255.255>

Example

- This command displays the LSDB content summary for area 0.

```
switch>show ip ospf 1 0 database database-summary
```

LSA Type	Count
Router	18
Network	21
Summary Net	59
Summary ASBR	4
Type-7 Ext	0
Opaque Area	0
Type-5 Ext	4238
Opaque AS	0
Total	4340

```
switch>
```

show ip ospf database <link state list>

The **show ip ospf database <link state list>** command displays the OSPFv2 link state advertisements that originate on a specified switch.

Platform all
Command Mode EXEC

Command Syntax

```
show ip ospf [AREA] database [ROUTER] [VRF_INSTANCE]
```

Parameters

- **AREA** areas for which command displays data. Specifying an individual area requires entering the process ID where the area is located. Options include:
 - <no parameter>
 - *process_id*
 - *process_id area_id*
 - *process_id* value ranges from 1 to 65535.
 - *area_id* is entered in decimal or dotted decimal notation.
- **ROUTER** router or switch for which the command provides data. Options include:
 - <no parameter>
 - **adv-router** [*a.b.c.d*]
 - **self-originate**
- **VRF_INSTANCE** specifies the VRF instance.
 - <no parameter>
 - **vrf** *vrf_name* .

Example

- This command displays OSPFv2 LSAs that originate at the router with a router ID of 10.26.0.31.

```
switch>show ip ospf database adv-router 10.26.0.31

          OSPF Router with ID(10.26.0.23) (Process ID 1) (VRF default)

10.26.0.31      10.26.0.31      918      0x80002b4a    0x1315    3

          Type-5 AS External Link States

Link ID        ADV Router    Age         Seq#          Checksum
10.24.238.238  10.26.0.31    678        0x800003d2   0x8acf    0
10.24.238.244  10.26.0.31    678        0x800003d2   0x4e06    0
10.24.238.224  10.26.0.31    678        0x800003d2   0x1751    0
<-----OUTPUT OMITTED FROM EXAMPLE----->

          Type 11 Opaque LSDB

Type          Link ID      ADV Router  Age         Seq# Checksum
switch>
```

show ip ospf database <link-state details>

The **show ip ospf database <link-state details>** command displays details of the specified link state advertisements.

Platform	all
Command Mode	EXEC

Command Syntax

```
show ip ospf [AREA] database LINKSTATE_TYPE linkstate_id [ROUTER] [VRF_INSTANCE]
```

Parameters

- **AREA** areas for which command displays data. Specifying an individual area requires entering the process ID where the area is located. Options include:
 - <no parameter>
 - *process_id*
 - *process_id area_id*
 - *process_id* input range: <1 to 65535>
 - *area_id* input range: <0 to 4294967295> or <0.0.0.0 to 255.255.255.255>
- **LINKSTATE_TYPE** link state types. Parameter options include:
 - **detail** Displays all link states.
 - **router**
 - **network**
 - **summary**
 - **asbr-summary**
 - **external**
 - **nssa-external**
 - **opaque-link**
 - **opaque-area**
 - **opaque-as**
- **linkstate_id** Network segment described by the LSA (dotted decimal notation). Value depends on the LSA type.
- **ROUTER** router or switch for which the command provides data. Options include:
 - <no parameter>
 - **adv-router** [*a.b.c.d*]
 - **self-originate**
- **VRF_INSTANCE** parameter has no effect; this command displays information about the specified process and area regardless of VRF.
 - <no parameter>
 - **vrf** *vrf_name*

Examples

- This command displays the router link states contained in the area 2 LSDB.

```
switch>show ip ospf 1 2 database router

      OSPF Router with ID(10.168.103.1) (Process ID 1) (VRF default)

      Router Link States (Area 0.0.0.2)

LS age: 00:02:16
Options: (E DC)
LS Type: Router Links
Link State ID: 10.168.103.1
Advertising Router: 10.168.103.1
LS Seq Number: 80000032
Checksum: 0x1B60
Length: 36
Number of Links: 1

    Link connected to: a Transit Network
      (Link ID) Designated Router address: 10.168.2.1
      (Link Data) Router Interface address: 10.168.2.1
        Number of TOS metrics: 0
          TOS 0 Metrics: 10

LS age: 00:02:12
Options: (E DC)
LS Type: Router Links
Link State ID: 10.168.104.2
Advertising Router: 10.168.104.2
LS Seq Number: 80000067
Checksum: 0xA29C
Length: 36
Number of Links: 1

    Link connected to: a Transit Network
      (Link ID) Designated Router address: 10.168.2.1
      (Link Data) Router Interface address: 10.168.2.2
        Number of TOS metrics: 0
          TOS 0 Metrics: 10
switch>
```

- This command displays link state database (LSDB) contents for area 2.

```
switch>show ip ospf 1 2 database
```

```
OSPF Router with ID(10.168.103.1) (Process ID 1) (VRF default)
```

```
Router Link States (Area 0.0.0.2)
```

Link ID	ADV Router	Age	Seq#	Checksum	Link count
10.168.103.1	10.168.103.1	00:29:08	0x80000031	0x001D5F	1
10.168.104.2	10.168.104.2	00:29:09	0x80000066	0x00A49B	1

```
Net Link States (Area 0.0.0.2)
```

Link ID	ADV Router	Age	Seq#	Checksum
10.168.2.1	10.168.103.1	00:29:08	0x80000001	0x00B89D

```
Summary Net Link States (Area 0.0.0.2)
```

Link ID	ADV Router	Age	Seq#	Checksum
10.168.0.0	10.168.103.1	00:13:20	0x80000028	0x0008C8
10.168.0.0	10.168.104.2	00:09:16	0x80000054	0x00A2FF
10.168.3.0	10.168.104.2	00:24:16	0x80000004	0x00865F
10.168.3.0	10.168.103.1	00:24:20	0x80000004	0x002FC2
10.168.103.0	10.168.103.1	00:14:20	0x80000028	0x0096D2
10.168.103.0	10.168.104.2	00:13:16	0x80000004	0x00364B
10.168.104.0	10.168.104.2	00:08:16	0x80000055	0x002415
10.168.104.0	10.168.103.1	00:13:20	0x80000028	0x00EF6E

```
switch>
```

show ip ospf interface

The **show ip ospf interface** command displays interface information that is related to OSPFv2.

Platform	all
Command Mode	EXEC

Command Syntax

```
show ip ospf [PROCESS_ID] interface [INTERFACE_NAME] [VRF_INSTANCE]
```

Parameters

- ***PROCESS_ID*** OSPFv2 process ID. Values include:
 - <no parameter>
 - <1 to 65535>
- ***INTERFACE_NAME*** Interface type and number. Values include
 - <no parameter>
 - **ethernet** *e_num*
 - **loopback** *l_num*
 - **port-channel** *p_num*
 - **vlan** *v_num*
- ***VRF_INSTANCE*** specifies the VRF instance.
 - <no parameter> .
 - **vrf** *vrf_name*

Related Command

[show ip ospf interface brief](#)

Example

- This command displays complete OSPFv2 information for VLAN 1.

```
switch>show ip ospf interface vlan 1
Vlan1 is up, line protocol is up (connected)
  Internet Address 10.168.0.1/24, VRF default, Area 0.0.0.0
  Process ID 1, Router ID 10.168.103.1, Network Type BROADCAST, Cost: 10
  Transmit Delay is 1 sec, State BDR, Priority 1
  Designated Router is 10.168.104.2
  Backup Designated router is 10.168.103.1
  Timer intervals configured, Hello 10, Dead 40, Retransmit 5
  Neighbor Count is 1
  MTU is 1500
switch>
```

show ip ospf interface brief

The **show ip ospf interface brief** command displays a summary of OSPFv2 information.

Platform all
Command Mode EXEC

Command Syntax

```
show ip ospf [PROCESS_ID] interface brief [VRF_INSTANCE]
```

Parameters

- *PROCESS_ID* OSPFv2 process ID. Values include:
 - <no parameter>
 - <1 to 65535>
- *VRF_INSTANCE* specifies the VRF instance.
 - <no parameter>
 - **vrf** *vrf_name*

Related Commands

[show ip ospf interface](#)

Example

- This command displays a summary of interface information for the switch.

```
switch>show ip ospf interface brief
Interface  PID  Area      IP Address      Cost  State  Nbrs
Loopback0  1    0.0.0.0    10.168.103.1/24  10    DR     0
Vlan1      1    0.0.0.0    10.168.0.1/24   10    BDR    1
Vlan2      1    0.0.0.2    10.168.2.1/24   10    BDR    1
Vlan3      1    0.0.0.3    10.168.3.1/24   10    DR     0
switch>
```

show ip ospf lsa-log

The **show ip ospf lsa-log** command displays log entries when LSA update messages are sent or received for OSPF.

Platform	all
Command Mode	EXEC

Command Syntax

```
show ip ospf [PROCESS_ID] ospf-log
```

Parameters

- *PROCESS_ID* OSPFv2 process ID. Values include:
 - <no parameter>
 - <1 to 65535>

Examples

- This command displays log entries when LSA update messages are sent or received for OSPF.

```
switch>show ip ospf lsa-log
OSPF Process 3.3.3.3, LSA Throttling Log:
[04:21:09] type 1: 3.3.3.3/32 [3.3.3.3], event 1, backed off, new hold value 2000 msecs
[04:21:08] type 1: 3.3.3.3/32 [3.3.3.3], event 2, backoff restarted, new hold value 900 msecs
[04:21:00] type 1: 3.3.3.3/32 [3.3.3.3], event 1, backed off, new hold value 3000 msecs
[04:21:00] type 1: 3.3.3.3/32 [3.3.3.3], event 4, maxwait value changed, new hold value 3000
msecs
/* Here the maxwait value was changed to 3000 from earlier 32000, this is not part of the log */
[04:20:42] type 1: 3.3.3.3/32 [3.3.3.3], event 1, backed off, new hold value 32000 msecs
[04:20:10] type 1: 3.3.3.3/32 [3.3.3.3], event 1, backed off, new hold value 32000 msecs
[04:19:54] type 1: 3.3.3.3/32 [3.3.3.3], event 1, backed off, new hold value 16000 msecs
[04:19:46] type 1: 3.3.3.3/32 [3.3.3.3], event 1, backed off, new hold value 8000 msecs
[04:19:42] type 1: 3.3.3.3/32 [3.3.3.3], event 1, backed off, new hold value 4000 msecs
[04:19:40] type 1: 3.3.3.3/32 [3.3.3.3], event 1, backed off, new hold value 2000 msecs
[04:19:39] type 1: 3.3.3.3/32 [3.3.3.3], event 2, backoff restarted, new hold value 900 msecs
[04:19:22] type 1: 4.4.4.4/32 [4.4.4.4], event 3, discarded, was early by 995 msecs
[04:19:22] type 1: 3.3.3.3/32 [3.3.3.3], event 0, backoff started, new hold value 1000 msecs
switch>
```

show ip ospf neighbor

The **show ip ospf neighbor** command displays OSPFv2 neighbor information for specified interfaces.

Platform all
Command Mode EXEC

Command Syntax

```
show ip ospf [PROCESS_ID] neighbor [INTERFACE_NAME] [NEIGHBOR] [DATA] [VRF_INSTANCE]
```

Parameters

- **PROCESS_ID** OSPFv2 process ID. Values include:
 - <no parameter>
 - <1 to 65535>
- **INTERFACE_NAME** Interface type and number. Values include:
 - <no parameter>
 - **ethernet** *e_num*
 - **loopback** *l_num*
 - **port-channel** *p_num*
 - **vlan** *v_num*
- **NEIGHBOR** OSPFv2 neighbor. Options include:
 - <no parameter>
 - *ipv4_addr*
- **DATA** Type of information the command displays. Values include:
 - <no parameter>
 - **detail**
- **VRF_INSTANCE** specifies the VRF instance.
 - <no parameter>
 - **vrf** *vrf_name*

Examples

- This command displays the switch's neighbors.

```
switch>show ip ospf neighbor
Neighbor ID    VRF      Pri  State        Dead Time   Address      Interface
10.168.104.2   default  1    FULL/DR      00:00:35    10.168.0.2   Vlan1
10.168.104.2   default  8    FULL/BDR     00:00:31    10.168.2.2   Vlan2
switch>
```

- This command displays details about the neighbors to VLAN 2.

```
switch>show ip ospf neighbor vlan 2 detail
Neighbor 10.168.104.2, VRF default, interface address 10.168.2.2
  In the area 0.0.0.2 via interface Vlan2
  Neighbor priority is 8, State is FULL, 13 state changes
  Adjacency was established 000:01:25:48 ago
  DR is 10.168.2.1 BDR is 10.168.2.2
  Options is E
  Dead timer due in 00:00:34
switch>
```

show ip ospf neighbor adjacency-changes

The **show ip ospf neighbor adjacency-changes** command displays the OSPFv2 neighbor adjacency change log for specified interfaces.

Platform	all
Command Mode	EXEC

Command Syntax

```
show ip ospf neighbor [INTERFACE_NAME] [NEIGHBOR] adjacency-changes
[VRF_INSTANCE]
```

Parameters

- **INTERFACE_NAME** Interface type and number. Values include:
 - <no parameter>
 - **ethernet** *e_num*
 - **loopback** *l_num*
 - **port-channel** *p_num*
 - **vlan** *v_num*
- **NEIGHBOR** OSPFv2 neighbor. Options include:
 - <no parameter>
 - *ipv4_addr*
 - *host_name*
- **VRF_INSTANCE** specifies the VRF instance.
 - <no parameter>
 - **vrf** *vrf_name*

Examples

- This command displays the adjacency changes to VLAN 2.

```
switch>show ip ospf neighbor vlan 2 adjacency-changes
[08-04 08:55:32] 10.168.104.2, interface Vlan2 adjacency established
[08-04 09:58:51] 10.168.104.2, interface Vlan2 adjacency dropped: interface went
down
[08-04 09:58:58] 10.168.104.2, interface Vlan2 adjacency established
[08-04 09:59:34] 10.168.104.2, interface Vlan2 adjacency dropped: interface went
down
[08-04 09:59:42] 10.168.104.2, interface Vlan2 adjacency established
[08-04 10:01:40] 10.168.104.2, interface Vlan2 adjacency dropped: nbr did not list
our router ID
[08-04 10:01:46] 10.168.104.2, interface Vlan2 adjacency established
switch>
```

show ip ospf neighbor state

The **show ip ospf neighbor state** command displays the state information on OSPF neighbors on a per-interface basis.

Platform all
Command Mode EXEC

Command Syntax

```
show ip ospf neighbor state STATE_NAME [VRF_INSTANCE]
```

Parameters

- **STATE_NAME** Output filtered by the devices OSPF state. Options include valid OSPF states:
 - 2-ways
 - attempt
 - down
 - exch-start
 - exchange
 - full
 - graceful-restart
 - init
 - loading
- **VRF_INSTANCE** specifies the VRF instance.
 - <no parameter> displays information from all VRFs, or from context-active VRF if set.
 - *vrf vrf_name* displays information from the specified VRF.

Examples

- This command displays OSPF information for neighboring routers that are fully adjacent .

```
switch>show ip ospf neighbor state full
Neighbor ID      VRF      Pri   State          Dead Time   Address        Interface
Test1            default  1     FULL/BDR       00:00:35    10.17.254.105  Vlan3912
Test2            default  1     FULL/BDR       00:00:36    10.17.254.29   Vlan3910
Test3            default  1     FULL/DR        00:00:35     10.25.0.1      Vlan101
Test4            default  1     FULL/DROTHER   00:00:36    10.17.254.67   Vlan3908
Test5            default  1     FULL/DROTHER   00:00:36    10.17.254.68   Vlan3908
Test6            default  1     FULL/BDR       00:00:32    10.17.254.66   Vlan3908
Test7            default  1     FULL/DROTHER   00:00:34    10.17.36.4     Vlan3036
Test8            default  1     FULL/BDR       00:00:35    10.17.36.3     Vlan3036
Test9            default  1     FULL/DROTHER   00:00:31    10.17.254.13   Vlan3902
Test10           default  1     FULL/BDR       00:00:37    10.17.254.11   Vlan3902
Test11           default  1     FULL/DROTHER   00:00:33    10.17.254.163  Vlan3925
Test12           default  1     FULL/DR        00:00:37    10.17.254.161  Vlan3925
Test13           default  1     FULL/DROTHER   00:00:31    10.17.254.154  Vlan3923
Test14           default  1     FULL/BDR       00:00:39    10.17.254.156  Vlan3923
Test15           default  1     FULL/DROTHER   00:00:33    10.17.254.35   Vlan3911
Test16           default  1     FULL/DR        00:00:34    10.17.254.33   Vlan3911
Test17           default  1     FULL/DR        00:00:36    10.17.254.138  Ethernet12
Test18           default  1     FULL/DR        00:00:37    10.17.254.2    Vlan3901
switch>
```

show ip ospf neighbor summary

The **show ip ospf neighbor summary** command displays a single line of summary information for each OSPFv2 neighbor.

Platform	all
Command Mode	EXEC

Command Syntax

```
show ip ospf [PROCESS_ID] neighbor summary [VRF_INSTANCE]
```

Parameters

- *PROCESS_ID* OSPFv2 process ID. Values include:
 - <no parameter>
 - <1 to 65535>
- *VRF_INSTANCE* specifies the VRF instance.
 - <no parameter>
 - **vrf** *vrf_name*

Examples

- This command displays the summary information for the OSPFv2 neighbors.

```
switch>show ip ospf neighbor summary
OSPF Router with (Process ID 1) (VRF default)
0 neighbors are in state DOWN
0 neighbors are in state GRACEFUL RESTART
2 neighbors are in state INIT
0 neighbors are in state LOADING
0 neighbors are in state ATTEMPT
18 neighbors are in state FULL
0 neighbors are in state EXCHANGE
0 neighbors are in state 2 WAYS
0 neighbors are in state EXCH START
switch>
```

show ip ospf request-list

The **show ip ospf request-list** command displays a list of all OSPFv2 link state advertisements (LSAs) requested by a router.

Platform	all
Command Mode	EXEC

Command Syntax

```
show ip ospf request-list [VRF_INSTANCE]
```

Parameters

- *VRF_INSTANCE* specifies the VRF instance.
 - <no parameter>
 - **vrf** *vrf_name*

Example

- This command displays an LSA request list.

```
switch>show ip ospf request-list
Neighbor 10.168.104.2 vrf default interface: 10.168.0.2 address vlan1
Type LS ID ADV RTR Seq No Age Checksum
Neighbor 10.168.104.2 vrf default interface: 10.168.2.2 address vlan2
Type LS ID ADV RTR Seq No Age Checksum
switch>
```

show ip ospf retransmission-list

The **show ip ospf retransmission-list** command displays a list of all OSPFv2 link state advertisements (LSAs) waiting to be re-sent.

Platform	all
Command Mode	EXEC

Command Syntax

```
show ip ospf retransmission-list [VRF_INSTANCE]
```

Parameters

- *VRF_INSTANCE* specifies the VRF instance.
 - <no parameter>
 - **vrf** *vrf_name*

Example

- This command displays an empty retransmission list.

```
switch>show ip ospf retransmission-list
Neighbor 10.168.104.2 vrf default interface vlan1 address 10.168.0.2
LSA retransmission not currently scheduled. Queue length is 0

Type          Link ID      ADV Router   Age          Seq# Checksum
Neighbor 10.168.104.2 vrf default interface vlan2 address 10.168.2.2
LSA retransmission not currently scheduled. Queue length is 0

Type          Link ID      ADV Router   Age          Seq# Checksum
switch>
```

show ip ospf spf-log

The **show ip ospf spf-log** command displays when and how long the switch took to run a full SPF calculation for OSPF.

Platform	all
Command Mode	EXEC

Command Syntax

```
show ip ospf [PROCESS_ID] ospf-log
```

Parameters

- *PROCESS_ID* OSPFv2 process ID. Values include:
 - <no parameter>
 - <1 to 65535>

Examples

- This command displays the SPF information for OSPF.

```
switch>show ip ospf spf-log
OSPF Process 172.26.0.22
When      Duration (msec)
13:01:34  1.482
13:01:29  1.547
13:01:24  1.893
13:00:50  1.459
13:00:45  1.473
13:00:40  2.603
11:01:49  1.561
11:01:40  1.463
11:01:35  1.467
11:01:30  1.434
11:00:54  1.456
11:00:49  1.472
11:00:44  1.582
15:01:49  1.575
15:01:44  1.470
15:01:39  1.679
15:01:34  1.601
15:00:57  1.454
15:00:52  1.446
15:00:47  1.603
switch>
```

shutdown (OSPFv2)

The **shutdown** command disables OSPFv2 on the switch. OSPFv2 is disabled on individual interfaces with the **shutdown (OSPFv2)** command.

The **no shutdown** and **default shutdown** commands enable the OSPFv2 instance by removing the **shutdown** statement from the OSPF block in *running-config*.

Platform	all
Command Mode	Router-OSPF Configuration

Command Syntax

```
shutdown
no shutdown
default shutdown
```

Examples

- This command disables OSPFv2 activity on the switch.

```
switch(config)#router ospf 6
switch(config-router-ospf)#shutdown
switch(config-router-ospf)#
```

- This command resumes OSPFv2 activity on the switch.

```
switch(config-router-ospf)#no shutdown
switch(config-router-ospf)#
```

timers lsa arrival (OSPFv2)

The **timers lsa arrival** command sets the minimum interval within which the switch accepts the same link-state advertisement from OSPF neighbors.

The **no timers lsa arrival** and **default timers lsa arrival** commands restore the default maximum OSPFv2 path calculation interval to five seconds by removing the **timers lsa arrival** command from *running-config*.

Platform	all
Command Mode	Router-OSPF Configuration

Command Syntax

```
timers lsa arrival lsa_time
no timers lsa arrival
default timers lsa arrival
```

Parameters

- *lsa_time*

Example

- This command sets the minimum interval timer to ten milliseconds.

```
switch(config)#router ospf 6
switch(config-router-ospf)#timers lsa arrival 10
switch(config-router-ospf)#
```

timers throttle lsa all (OSPFv2)

The **timers throttle lsa all** command sets the rate-limiting values for OSPF link-state advertisement generation.

The **no timers throttle lsa all** and **default timers throttle lsa all** commands restore the defaults by removing the **timers throttle lsa all** command from *running-config*.

Platform	all
Command Mode	Router-OSPF Configuration

Command Syntax

```
timers throttle lsa all initial_delay min_hold max_wait
no timers throttle lsa all
default timers throttle lsa all
```

Parameters

- *initial_delay* Value ranges from **0** to **600000** (ms). Default is 1000.
- *min_hold* Value ranges from **0** to **600000** (ms). Default is 5000.
- *max_wait* Value ranges from **0** to **600000** (ms). Default is 5000.

Example

- This command sets the rate-limiting values for OSPF link-state advertisements to 10 milliseconds.

```
switch(config)#router ospf 6
switch(config-router-ospf)#timers throttle lsa all 10
switch(config-router-ospf)#
```

Open Shortest Path First – Version 3

Open Shortest Path First (OSPF) is a link-state routing protocol that operates within a single autonomous system. OSPF version 3 is defined by RFC 5340.

This chapter contains the following sections.

- [Section 26.1: OSPFv3 Introduction](#)
- [Section 26.2: OSPFv3 Conceptual Overview](#)
- [Section 26.3: Configuring OSPFv3](#)
- [Section 26.4: OSPFv3 Examples](#)
- [Section 26.5: OSPFv3 Commands](#)

26.1 OSPFv3 Introduction

OSPFv3 is based on OSPF version 2 and includes enhancements that utilize IPv6 features. However, OSPFv3 is configured and operates independently of any implementation of OSPFv2 on the switch. OSPFv2 features that OSPFv3 implements include:

- Packet types
- Neighbor discovery and adjacency formation mechanisms
- LSA aging and flooding
- SPF calculations
- DR election procedure
- Multiple area support
- Router-ID (32 bits)

The following list describes the OSPFv3 differences and enhancements from OSPFv2:

- IPv6 128-bit addresses
- Use of link-local addresses
- OSPFv3 runs over links instead of subnets

Arista switches support the following OSPFv3 functions:

- A single OSPFv3 instance
- Intra- and inter-area routing
- Type 1 and 2 external routing
- Broadcast and P2P interfaces
- Stub areas
- Redistribution of static and connected routes into OSPFv3

26.2 OSPFv3 Conceptual Overview

26.2.1 Storing Link States

OSPFv3 is a dynamic, link-state routing protocol, where links represent routable paths. Dynamic routing protocols calculate the most efficient path between locations based on bandwidth and device status.

A link state advertisement (LSA) is an OSPFv3 packet that communicates a router's topology to other routers. The link state database (LSDB) stores an area's topology database and is composed of LSAs received from other routers. Routers update the LSDB by storing LSAs from other routers.

26.2.2 Topology

An autonomous system (AS) is the IP domain within which a dynamic protocol controls the routing of traffic. In OSPFv3, an AS is composed of areas, which define the LSDB computation boundaries. All routers in an area store identical LSDBs. Routers in different areas exchange updates without storing the entire database, reducing information maintenance on large, dynamic networks.

An AS shares internal routing information from its areas and external routing information from other processes to inform routers outside the AS about routes the network can access. Routers that advertise routes on other ASs commit to carry data to the IP space on the route.

OSPFv3 defines these routers:

- Internal router (IR) – a router whose interfaces are contained in a single area. All IRs in an area maintain identical LSDBs.
- Area border router (ABR) – a router that has interfaces in multiple areas. ABRs maintain one LSDB for each connected area.
- Autonomous system boundary router (ASBR) – a gateway router connecting the OSPFv3 domain to external routes, including static routes and routes from other autonomous systems.

Figure 26-1 displays the OSPFv3 router types.

Figure 26-1 OSPFv3 Router Types

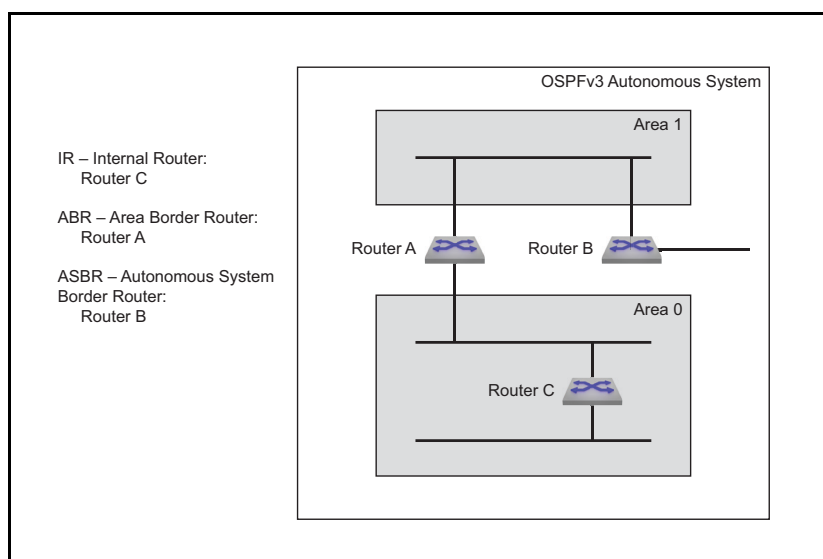

OSPFv3 areas are assigned a number between 0 and 4,294,967,295. Area numbers are often expressed in dotted decimal notation, similar to IP addresses.

Each AS has a backbone area, designated as area 0, that connects to all other areas. The backbone receives routing information from all areas, then distributes it to the other areas as required.

OSPFv3 area types include:

- Normal area – accepts intra-area, inter-area, and external routes. The backbone is a normal area.
- Stub area – does not receive router advertisements external to the AS. Stub area routing is based on a default route.

26.2.3 Link Updates

Routers periodically send hello packets to advertise status and establish neighbors. A router's hello packet includes IP addresses of other routers from which it received a hello packet within the time specified by the router dead interval. Routers become neighbors when they detect each other in their hello packets if they:

- share a common network segment.
- are in the same area.
- have the same hello interval, dead interval, and authentication parameters.

Neighbors form adjacencies to exchange LSDB information. A neighbor group uses hello packets to elect a Designated Router (DR) and Backup Designated Router (BDR). The DR and BDR become adjacent to all other neighbors, including each other. Only adjacent neighbors share database information.

Figure 26-2 illustrates OSPFv3 neighbors.

Figure 26-2 OSPFv3 Neighbors

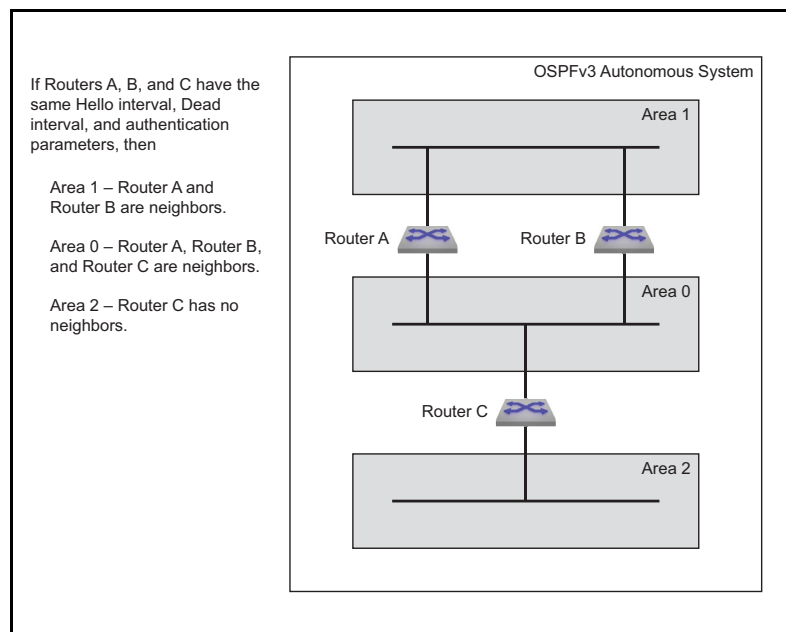

The DR is the central contact for database exchanges. Switches send database information to their DR, which relays the information to the other neighbors. All routers in an area maintain identical LSDBs. Switches also send database information to their BDR, which stores this data without distributing it. If the DR fails, the BDR distributes LSDB information to its neighbors.

OSPFv3 routers distribute LSAs by sending them on all of their active interfaces. The router does not send hello packets from passive interfaces preventing adjacencies. The router does not process any OSPFv2 packets received on a passive interface.

When a router's LSDB is changed by an LSA, it sends the changes to the DR and BDR for distribution to the other neighbors. Routing information is updated only when the topology changes.

Routing devices use Dijkstra's algorithm to calculate the shortest path to all known destinations, based on cumulative route cost. The cost of an interface indicates the transmission overhead and is usually inversely proportional to its bandwidth.

26.3 Configuring OSPFv3

These sections describe basic OSPFv3 configuration steps:

- [Section 26.3.1: Configuring the OSPFv3 Instance](#)
- [Section 26.3.2: Configuring OSPFv3 Areas](#)
- [Section 26.3.3: Configuring Interfaces for OSPFv3](#)
- [Section 26.3.4: Enabling OSPFv3](#)
- [Section 26.3.5: Displaying OSPFv3 Status](#)

26.3.1 Configuring the OSPFv3 Instance

26.3.1.1 Entering OSPFv3 Configuration Mode

OSPFv3 configuration commands apply to the OSPFv3 instance. To perform OSPFv3 configuration commands, the switch must be in router-ospf3 configuration mode. The **ipv6 router ospf** command places the switch in router-ospf3 configuration mode, creating an OSPFv3 instance if OSPF3 was not previously instantiated on the switch.

The process ID identifies the OSPFv3 instance and is local to the router. Neighbor OSPFv3 routers can have different process IDs.

The switch supports one OSPFv3 instance. When an OSPFv3 instance exists, the **ipv6 router ospf** command must specify its process ID. Attempts to define additional instances will generate errors. The **show ipv6 ospf** command displays information the OSPF instance, including its process ID.

Example

- This command places the switch in router-ospf3 configuration mode. If OSPF was not previously instantiated, the command creates an OSPFv3 instance with a process ID of 9.

```
switch(config)#ipv6 router ospf 9
switch(config-router-ospf3)#show active
ipv6 router ospf 9
switch(config-router-ospf3)#
```

26.3.1.2 Defining the Router ID

The router ID is a 32-bit number assigned to a router running OSPFv3. This number uniquely labels the router within an Autonomous System. Status commands identify the switch through the router ID.

The switch sets the router ID to the first available alternative in the following list:

1. The **router-id** command.
2. The loopback IPv6 address, if a loopback interface is active on the switch.
3. The highest IPv6 address on the router.

The **router-id (OSPFv3)** command configures the router ID for an OSPFv3 instance.

Example

- This command assigns 15.1.1.1 as the OSPFv3 router ID.

```
switch(config-router-ospf3)#router-id 15.21.4.9
switch(config-router-ospf3)#show active
ipv6 router ospf 9
    router-id 15.21.4.9
switch(config-router-ospf3)#
```

26.3.1.3 Global OSPFv3 Parameters

These router-ospf3 configuration mode commands define OSPFv3 behavior.

Logging Adjacency Changes

The **log-adjacency-changes (OSPFv3)** command configures the switch to log OSPFv3 link-state changes and transitions of OSPFv3 neighbors into the up or down state.

Examples

- This command configures the switch to log transitions of OSPFv3 neighbors into the up or down state.

```
switch(config-router-ospf3)#log-adjacency-changes
switch(config-router-ospf3)#
```

- This command configures the switch to log all OSPFv3 link-state changes.

```
switch(config-router-ospf3)#log-adjacency-changes detail
switch(config-router-ospf3)#
```

Intra-Area Distance

The **distance ospf intra-area (OSPFv3)** command configures the administrative distance for routes contained in a single OSPFv3 area. Administrative distances compare dynamic routes configured by different protocols. The default administrative distance for intra-area routes is 10.

Example

- This command configures an administrative distance of 90 for OSPFv3 intra-area routes.

```
switch(config-router-ospf3)#distance ospf intra-area 90
switch(config-router-ospf3)#show active
ipv6 router ospf 9
    distance ospf intra-area 90
switch(config-router-ospf3)#
```

Passive Interfaces

The **passive-interface (OSPFv3)** command prevents the transmission of hello packets on the specified interface. Passive interfaces drop all adjacencies and do not form new adjacencies. Although passive interfaces do not send or receive LSAs, other interfaces may generate LSAs for the network segment. The router does not send OSPFv3 packets from a passive interface or process OSPFv3 packets received on a passive interface. The router advertises the passive interface in the router LSA.

The **no passive-interface** command re-enables OSPFv3 processing on the specified interface.

Examples

- This command configures VLAN 200 as a passive interface.

```
switch(config-router-ospf3)#passive-interface vlan 200
switch(config-router-ospf3)#show active
ipv6 router ospf 9
    passive-interface Vlan200
switch(config-router-ospf3)#
```

- This command configures VLAN 200 as an active interface.

```
switch(config-router-ospf3)#no passive-interface vlan 200
switch(config-router-ospf3)#show active
ipv6 router ospf 9
switch(config-router-ospf3)#
```

Redistributing Connected Routes

Redistributing connected routes causes the OSPFv3 instance to advertise all connected routes on the switch as external OSPFv3 routes. Connected routes are routes that are established when IPv6 is enabled on an interface.

Example

- The **redistribute (OSPFv3) connected** command converts connected routes to OSPFv3 external routes.

```
switch(config-router-ospf3)#redistribute connected
switch(config-router-ospf3)#show active
ipv6 router ospf 9
    redistribute connected
switch(config-router-ospf3)#
```

Redistributing Static Routes

Redistributing static routes causes the OSPFv3 instance to advertise all static routes on the switch as external OSPFv3 routes. The switch does not support redistributing individual static routes.

Example

- The **redistribute (OSPFv3) static** command converts static routes to OSPFv3 external routes.

```
switch(config-router-ospf3)#redistribute static
switch(config-router-ospf3)#show active
ipv6 router ospf 9
    redistribute static
switch(config-router-ospf3)#
```

26.3.2 Configuring OSPFv3 Areas

OSPFv3 areas are configured through area commands. The switch must be in router-ospf3 configuration mode, as described in [Section 26.3.1.1: Entering OSPFv3 Configuration Mode](#), to run area commands.

Areas are assigned a 32-bit number that is expressed in decimal or dotted-decimal notation. When an OSPFv3 instance configuration contains multiple areas, the switch only configures areas associated with its interfaces.

26.3.2.1 Configuring the Area Type

The **no area (OSPFv3)** command specifies the area type. The switch supports three area types:

- Normal area: Area that accepts intra-area, inter-area, and external routes. The backbone area (area 0) is a normal area.
- Stub area: Area where external routes are not advertised. External routes are reached through a default summary route (0.0.0.0) inserted into stub areas. Networks with no external routes do not require stub areas.

The default area type is normal.

Example

- These commands configure area 200 as a NSSA area and 300 as a stub area.

```
switch(config)#ipv6 router ospf 9
switch(config-router-ospf3)#area 200 nssa
switch(config-router-ospf3)#area 300 stub
switch(config-router-ospf3)#show active
ipv6 router ospf 9
    area 0.0.0.200
    area 0.0.1.44 stub
switch(config-router-ospf3)#
```

26.3.2.2 Configuring Area Parameters

These router-ospf3 configuration mode commands define OSPFv3 behavior in a specified area.

Default Summary Route Cost

The **area default-cost (OSPFv3)** command specifies the cost of the default summary route that ABRs send into a stub area or NSSA. Summary routes, also called inter-area routes, originate in areas different than their destination. When the **area default-cost** command is not configured for an area, the default-cost of that area is set to 10.

Example

- This command configures a cost of 25 for the default summary route in area 0.0.1.194 (450).

```
switch(config-router-ospf3)#area 450 default-cost 25
switch(config-router-ospf3)#show active
ipv6 router ospf 9
  area 0.0.1.194 default-cost 25
```

Area Stub

The **area stub (OSPFv3)** command configures the area type of an OSPFv3 area. All routers in an AS must specify the same area type for identically numbered areas.

Stub areas are areas in which external routes are not advertised. To reach these external routes, the stub area uses a default summary route (0.0.0.0). Networks without external routes do not require stub areas.

Areas are *normal* by default; area type configuration is required only for stub NSSA areas. Area 0 is always a normal area and cannot be configured through this command.

Examples

- This command configures area 45 as a stub area.

```
switch(config)#ipv6 router ospf 3
switch(config-router-ospf3)#area 45 stub
switch(config-router-ospf3)#
```

- This command configures area 10.92.148.17 as a stub area.

```
switch(config-router-ospf3)#area 10.92.148.17 stub
switch(config-router-ospf3)#
```

Area Range

The **area range (OSPFv3)** command is used by OSPFv3 area border routers (ABRs) to consolidate or summarize routes, to configure a cost setting for those routes, and to suppress summary route advertisements.

By default, an ABR creates a summary LSA for each route in an area and advertises that LSA to adjacent areas. The **area range (OSPFv3)** command aggregates routing information on area boundaries, allowing the ABR to use one summary LSA to advertise multiple routes.

Examples

- The **area range** command consolidates and summarizes routes at an area boundary 1.

```
switch(config)#router ipv6 ospf 1
switch(config-router-ospf3)#area 1 range 2001:0DB8:0:1::/64
switch(config-router-ospf3)#
```

- The **area range** command modifies the address range status to DoNotAdvertise. Neither the individual intra-area routes falling under range nor the ranged prefix is advertised as summary LSA.

```
switch(config)# ipv6 router ospf 1
switch(config-router-ospf3)# area 1 range 2001:0DB8:0:1::/64 not-advertise
switch(config-router-ospf3)#
```

26.3.3 Configuring Interfaces for OSPFv3

OSPFv3 interface configuration commands enable OSPFv3 on an interface, assign the interface to an area, and specify transmission parameters for routed ports and SVIs that handle OSPFv3 packets.

26.3.3.1 Assigning an Interface to an Area

The **ipv6 ospf area** command enables OSPFv3 on the configuration mode interface and associates the specified area to the interface. Each routed interface can be associated with one OSPFv3 area; subsequent **ipv6 ospf area** commands that designate a different area on an interface replace any existing command for the interface.

Example

- These commands enable OSPFv3 on VLAN interface 200 and associates area 0 to the interface.

```
switch(config)#interface vlan 200
switch(config-if-Vl200)#ipv6 ospf 9 area 0
switch(config-if-Vl200)#show active
interface Vlan200
    ipv6 ospf 9 area 0.0.0.0
switch(config-if-Vl200)#
```

26.3.3.2 Configuring Intervals

Interval configuration commands determine OSPFv3 packet transmission characteristics for a specified VLAN interface. Interval configuration commands are entered in vlan-interface configuration mode.

Hello Interval

The hello interval specifies the period between consecutive hello packet transmissions from an interface. Each OSPFv3 neighbor should specify the same hello interval, which should not be longer than any neighbor's dead interval.

The **ipv6 ospf hello-interval** command configures the hello interval for the configuration mode interface. The default is 10 seconds.

Example

- These commands configure a hello interval of 45 seconds for VLAN 200.

```
switch(config)#interface vlan 200
switch(config-if-Vl200)#ipv6 ospf hello-interval 45
switch(config-if-Vl200)#show active
interface Vlan200
    ipv6 ospf hello-interval 45
switch(config-if-Vl200)#
```

Dead Interval

The dead interval specifies the period that an interface waits for an OSPFv3 packet from a neighbor before it disables the adjacency under the assumption that the neighbor is down. The dead interval should be configured identically on all OSPFv3 neighbors and be longer than the hello interval of any neighbor.

The **ipv6 ospf dead-interval** command configures the dead interval for the configuration mode interface. The default is 40 seconds.

Example

- This command configures a dead interval of 75 seconds for VLAN 200.

```
switch(config)#interface vlan 200
switch(config-if-Vl200)#ipv6 ospf dead-interval 75
switch(config-if-Vl200)#show active
interface Vlan200
    ipv6 ospf dead-interval 75
switch(config-if-Vl200)#
```

Retransmission Interval

Routers that send OSPFv3 advertisements to an adjacent router expect to receive an acknowledgment from that neighbor. Routers that do not receive an acknowledgment will retransmit the advertisement. The retransmission interval specifies the period between retransmissions.

The **ipv6 ospf retransmit-interval** command configures the LSA retransmission interval for the configuration mode interface. The default retransmission interval is 5 seconds.

Example

- This command configures a retransmission interval of 25 seconds for VLAN 200.

```
switch(config)#interface vlan 200
switch(config-if-Vl200)#ipv6 ospf retransmit-interval 25
switch(config-if-Vl200)#show active
interface Vlan200
    ipv6 ospf retransmit-interval 25
switch(config-if-Vl200)#
```

Transmission Delay

The transmission delay is an estimate of the time that an interface requires to transmit a link-state update packet. OSPFv3 adds this delay to the age of outbound packets to more accurately reflect the age of the LSA when received by a neighbor.

The **ipv6 ospf transmit-delay** command configures the transmission delay for the configuration mode interface. The default transmission delay is one second.

Example

- This command configures a transmission delay of 10 seconds for VLAN 200.

```
switch(config)#interface vlan 200
switch(config-if-Vl200)#ipv6 ospf transmit-delay 10
switch(config-if-Vl200)#show active
interface Vlan200
    ipv6 ospf transmit-delay 10
switch(config-if-Vl200)#
```

26.3.3.3 Configuring Interface Parameters

Interface Cost

The OSPFv3 interface cost reflects the overhead of sending packets across the interface. The cost is typically assigned to be inversely proportional to the bandwidth of the interface. The **ipv6 ospf cost** command configures the OSPFv3 cost for the configuration mode interface. The default cost is 10.

Example

- This command configures a cost of 50 for VLAN 200.

```
switch(config)#interface vlan 200
switch(config-if-Vl200)#ipv6 ospf cost 50
switch(config-if-Vl200)#show active
interface Vlan200
    ipv6 ospf cost 50
switch(config-if-Vl200)#
```

Router Priority

Router priority determines preference during designated router (DR) and backup designated router (BDR) elections. Routers with higher priority numbers have preference over other routers. Routers with a priority of zero cannot be elected as a DR or BDR.

The **ipv6 ospf priority** command configures router priority for the configuration mode interface. The default priority is 1.

Example

- This command configures a router priority of 128 for VLAN 200.

```
switch(config)#interface vlan 200
switch(config-if-Vl200)#ipv6 ospf priority 128
switch(config-if-Vl200)#show active
interface Vlan200
    ipv6 ospf priority 128
switch(config-if-Vl200)#
```

26.3.4 Enabling OSPFv3

26.3.4.1 IP Routing

OSPFv3 requires that IPv6 unicast routing is enabled on the switch. When IP routing is not enabled, entering OSPFv3 configuration mode generates a message.

Examples

- This message is displayed if, when entering router-ospf3 configuration mode, IPv6 unicast routing is not enabled.

```
switch(config)#ipv6 router ospf 9
! IPv6 routing not enabled
switch(config-router-ospf3)#
```

- This command enables IP routing on the switch.

```
switch(config)#ipv6 unicast-routing
```

26.3.4.2 Disabling OSPFv3

The **shutdown (OSPFv3)** disables OSPFv3 operations on the switch without disrupting the OSPFv3 configuration. To disable OSPFv3 on an interface, remove the **ipv6 ospf area** statement for the corresponding interface.

The **no shutdown** command resumes OSPFv3 activity.

Examples

- This command disables OSPFv3 activity on the switch.

```
switch(config)#ipv6 router ospf 9
switch(config-router-ospf3)#shutdown
```

```
switch(config-router-ospf3)#show active
ipv6 router ospf 9
  shutdown
switch(config-router-ospf3)#
```

- This command resumes OSPFv3 activity on the switch.

```
switch(config-router-ospf3)#no shutdown
switch(config-router-ospf3)#show active
ipv6 router ospf 9
switch(config-router-ospf3)#
```

26.3.5 Displaying OSPFv3 Status

This section describes OSPFv3 show commands that display OSPFv3 status. General switch methods that provide OSPFv3 information include pinging routes, viewing route status (**show ip route** command), and viewing the configuration (**show running-config** command).

26.3.5.1 OSPFv3 Summary

The **show ipv6 ospf** command displays general OSPFv3 configuration information, operational statistics and status for the OSPFv3 instance, followed by a brief description of the areas configured on the switch.

Example

- This command displays OSPFv3 routing process information.

```
switch>show ipv6 ospf
Routing Process "ospfv3 1" with ID 10.37.0.23 and Instance 0
  It is an autonomous system boundary router and is an area border router
  Hold time between two SPFs is 5
  Minimum LSA interval 5. Minimum LSA arrival 1
  It has 13 fully adjacent neighbors
  Number of areas in this router is 2. 2 normal, 0 stub, 0 nssa
  Graceful restart is enabled
    Grace period is 40
    Strict helper is enabled
  SPF algorithm last executed 00:02:59 ago
  Area 0.0.0.0
    Number of interface in this area is 8
    It is a normal area
  Area 0.0.0.2
    Number of interface in this area is 1
    It is a normal area
```

26.3.5.2 Viewing OSPFv3 on the Interfaces

The **show ipv6 ospf interface** command displays OSPFv3 information for switch interfaces configured for OSPFv3. Different command options allow the display of either all interfaces or a specified interface. The command can also be configured to display complete information or a brief summary.

Example

- This command displays OSPFv3 information for interfaces where OSPFv3 is enabled.

```
switch#show ipv6 ospf interface
Ethernet17 is up
  Interface Address fe80::48c:73ff:fe00:1319%Ethernet12, Area 0.0.0.0
  Network Type Broadcast, Cost 10
  Transmit Delay is 1 sec, State Backup DR, Priority 1
  Designated Router is 10.37.0.37
  Backup Designated Router is 10.37.0.23
```

```

Timer intervals configured, Hello 10, Dead 40, Retransmit 5
Neighbor Count is 1
Vlan31 is up
Interface Address fe80::48c:73ff:fe00:1319%Vlan31, Area 0.0.0.0
Network Type Broadcast, Cost 10
Transmit Delay is 1 sec, State Backup DR, Priority 1
Designated Router is 10.37.0.22
Backup Designated Router is 10.37.0.23
Timer intervals configured, Hello 10, Dead 40, Retransmit 5
Neighbor Count is 1
Vlan32 is up
Interface Address fe80::48c:73ff:fe00:1319%Vlan32, Area 0.0.0.0
Network Type Broadcast, Cost 10
Transmit Delay is 1 sec, State DR Other, Priority 1
Designated Router is 10.37.0.11
Backup Designated Router is 10.37.0.22
Timer intervals configured, Hello 10, Dead 40, Retransmit 5
Neighbor Count is 2
switch#

```

26.3.5.3 Viewing the OSPFv3 Database

The **show ipv6 ospf database <link state list>** command displays the LSAs in the LSDB for the specified area. If no area is listed, the command displays the contents of the database for each area on the switch. The database command provides options to display subsets of the LSDB database, a summary of database contents, and the link states that comprise the database.

Example

- This command displays the OSPFv3 database of link state advertisements (LSAs).

```

switch#show ipv6 ospf database
Routing Process "ospf 9":

  AS Scope LSDB

Type      Link ID      ADV Router  Age      Seq#      Checksum
AEX       0.0.0.5      10.37.0.37  15 0x80000005 0x00be82
AEX       0.0.0.9      10.37.0.22  1747 0x8000002b 0x00df56
AEX       0.0.0.3      10.37.0.46  599 0x8000002d 0x00651d
<-----OUTPUT OMITTED FROM EXAMPLE----->
Area 0.0.0.0 LSDB

Type      Link ID      ADV Router  Age      Seq#      Checksum
RTR       0.0.0.0      10.37.0.32  234 0x80000031 0x00585a
NTW       0.0.0.26     10.37.0.32  271 0x80000005 0x005609
NAP       0.0.0.26     10.37.0.32  274 0x80000005 0x00964c
<-----OUTPUT OMITTED FROM EXAMPLE----->
Interface vlan3911 LSDB

Type      Link ID      ADV Router  Age      Seq#      Checksum
LNK       0.0.0.38     10.37.0.22  267 0x80000005 0x00a45a
LNK       0.0.0.23     10.37.0.23  270 0x8000002c 0x005b7e

Interface vlan3902 LSDB

Type      Link ID      ADV Router  Age      Seq#      Checksum
LNK       0.0.0.17     10.37.0.11  1535 0x8000002b 0x007120
LNK       0.0.0.37     10.37.0.22  7 0x8000002b 0x00ce23
LNK       0.0.0.22     10.37.0.23  250 0x8000002d 0x00c350
<-----OUTPUT OMITTED FROM EXAMPLE----->
switch#

```

26.3.5.4 Viewing OSPFv3 Neighbors

The **show ipv6 ospf neighbor** command displays information about the routers that are neighbors to the switch. Command options allow the display of summary or detailed information about the neighbors to all areas and interfaces on the switch. The command also allows for the display of neighbors to individual interfaces or areas. The *adjacency-changes* option displays the interface's adjacency changes.

Example

- This command displays the switch's neighbors.

```
switch#show ipv6 ospf neighbor
Routing Process "ospf 9":
Neighbor 10.37.0.37 priority is 1, state is Full
  In area 0.0.0.0 interface et12
  DR is 10.37.0.37 BDR is 10.37.0.23
  Options is 0
  Dead timer is due in 37 seconds
Neighbor 10.37.0.22 priority is 1, state is Full
  In area 0.0.0.0 interface vlan3911
  DR is 10.37.0.22 BDR is 10.37.0.23
  Options is 0
  Dead timer is due in 31 seconds
Neighbor 10.37.0.22 priority is 1, state is Full
  In area 0.0.0.0 interface vlan3902
  DR is 10.37.0.11 BDR is 10.37.0.22
  Options is 0
  Dead timer is due in 31 seconds
Neighbor 10.37.0.22 priority is 1, state is Full
  In area 0.0.0.0 interface vlan3908
  DR is 10.37.0.22 BDR is 10.37.0.21
  Options is 0
  Dead timer is due in 39 seconds

switch#
```

26.3.5.5 Viewing OSPFv3 Routes

The **show ipv6 routes** command provides an OSPFv3 option.

Example

- This command displays the switch's OSPFv3 routes.

```
switch# show ipv6 route ospf
IPv6 Routing Table - 43 entries
Codes: C - connected, S - static, K - kernel, O - OSPF, B - BGP, R - RIP, A -
Aggregate

O   fd7a:3279:81a4:1112::/64 [150/11]
    via fe80::21c:41ff:fe00:d120, Ethernet12
O   fd7a:3279:81a4:1114::/64 [150/11]
    via fe80::21c:41ff:fe00:d120, Ethernet12
O   fd7a:3279:81a4:1124::/64 [10/20]
    via fe80::21c:41ff:fe01:5fe1, Vlan3901
    via fe80::21c:41ff:fe01:5fe1, Vlan3902
    via fe80::21c:41ff:fe01:5fe1, Vlan3908
O   fd7a:3279:81a4:1a00::25/128 [150/11]
    via fe80::21c:41ff:fe00:d120, Ethernet12
O   fd7a:3279:81a4:1a00::28/128 [150/11]
    via fd7a:3279:81a4:fe40::5, Vlan3908
```

26.4 OSPFv3 Examples

This section describes the commands required to configure three OSPFv3 topologies.

26.4.1 OSPFv3 Example 1

The AS in Example 1 contains two areas that are connected through two routers. The backbone area also contains an internal router that connects two links.

26.4.1.1 Example 1 Diagram

Figure 26-3 displays the Example 1 topology. Two ABRs connect area 0 and area 1 – Router A and Router B. Router C is an internal router that connects two links in area 0. Area 0 is normal; area 1 is stub.

Figure 26-3 OSPFv3 Example 1

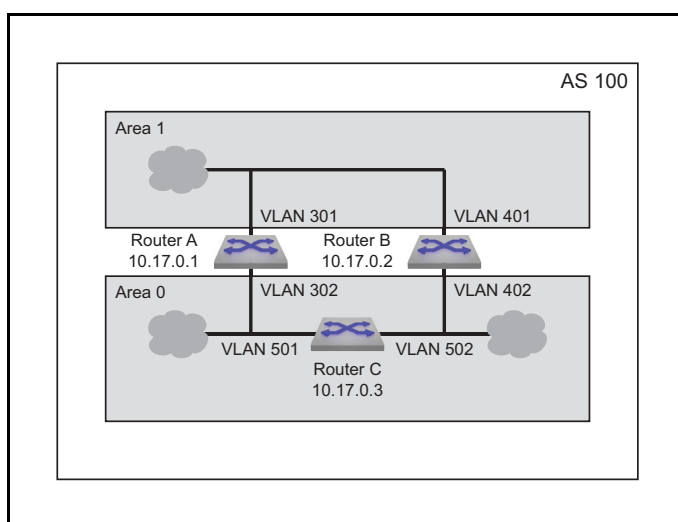

Area 1 Configuration

Area 1 contains links to ABRs Router A and Router B.

- Router A is accessed through VLAN 301.
- Router B is accessed through VLAN 401.
- Designated Router (DR): Router A.
- Backup Designated Router (BDR): Router B.
- Each router defines an interface cost of 10.
- Router priority is not specified for either router on area 1.

Area 0 ABR Configuration

Area 0 contains links to ABRs Router A and Router B.

- Router A is accessed through VLAN 302.
- Router B is accessed through VLAN 402.
- Designated Router (DR): Router B.
- Backup Designated Router (BDR): Router A.
- Each router defines an interface cost of 20.
- Each router defines a retransmit-interval of 10.
- Each router defines a transmit-delay of 2.
- Router priority is specified such that Router B will be elected as the Designated Router.

Area 0 IR Configuration

Area 0 contains two links to an internal router.

- Router C is accessed through VLAN 501 and VLAN 502.
- VLAN 501 is configured as follows:
 - Interface cost of 20.
 - Retransmit-interval of 10.
 - Transmit-delay of 2.
- VLAN 502 is configured as follows:
 - Interface cost of 20.
 - Dead interval of 80 seconds.

26.4.1.2 Example 1 Code

This code configures the OSPFv3 instances on the three switches.

Step 1 Configure the areas and router IDs.

Step a Router A OSPFv3 instance configuration:

```
switch-A(config)#ipv6 router ospf 100
switch-A(config-router-ospfv3)#area 1 stub
switch-A(config-router-ospfv3)#router-id 10.17.0.1
```

Step b Router B OSPFv3 instance configuration:

```
switch-B(config)#ipv6 router ospf 100
switch-B(config-router-ospfv3)#area 1 stub
switch-B(config-router-ospfv3)#router-id 10.17.0.2
```

Step c Router C OSPFv3 instance configuration: interfaces:

```
switch-C(config)#ipv6 router ospf 100
switch-C(config-router-ospfv3)#router-id 10.17.0.3
```

Step 2 Configure the interface OSPFv3 area and transmission parameters.

Step a Router A interfaces:

```
switch-A(config)#interface vlan 301
switch-A(config-if-Vl301)#ipv6 ospf 100 area 1
switch-A(config-if-Vl301)#ip ospf cost 10
switch-A(config-if-Vl301)#ip ospf priority 6
switch-A(config-if-Vl301)#exit
switch-A(config)#interface vlan 302
switch-A(config-if-Vl302)#ipv6 ospf 100 area 0
switch-A(config-if-Vl302)#ip ospf cost 20
switch-A(config-if-Vl302)#ip ospf retransmit-interval 10
switch-A(config-if-Vl302)#ip ospf transmit-delay 2
switch-A(config-if-Vl302)#ip ospf priority 4
```

Step b Router B interfaces:

```
switch-B(config)#interface vlan 401
switch-B(config-if-Vl401)#ipv6 ospf 100 area 1
switch-B(config-if-Vl401)#ip ospf cost 10
switch-B(config-if-Vl401)#ip ospf priority 4
switch-B(config-if-Vl401)#exit
switch-B(config)#interface vlan 402
switch-B(config-if-Vl402)#ipv6 ospf 100 area 0
switch-B(config-if-Vl402)#ip ospf cost 20
switch-B(config-if-Vl402)#ip ospf retransmit-interval 10
switch-B(config-if-Vl402)#ip ospf transmit-delay 2
switch-B(config-if-Vl402)#ip ospf priority 6
```

Step c Router C interfaces:

```
switch-C(config)#interface vlan 501
switch-C(config-if-Vl501)#ipv6 ospf 100 area 0
switch-C(config-if-Vl501)#ip ospf cost 20
switch-C(config-if-Vl501)#ip ospf retransmit-interval 10
switch-C(config-if-Vl501)#ip ospf transmit-delay 2
switch-C(config-if-Vl501)#exit
switch-C(config)#interface vlan 502
switch-C(config-if-Vl502)#ipv6 ospf 100 area 0
switch-C(config-if-Vl502)#ip ospf cost 20
switch-C(config-if-Vl502)#ip ospf dead-interval 80
```

26.4.2 OSPFv3 Example 2

The AS in Example 2 contains three areas. Area 0 connects to the other areas through different routers and contains an internal router connecting two links. Area 0 is normal; the other areas are stub areas.

26.4.2.1 Example 2 Diagram

Figure 26-4 displays the Example 2 topology. One ABR (Router B) connects area 0 and area 1; another ABR (router C) connects area 0 and area 2. Router A is an internal router that connects two links in area 0.

Figure 26-4 OSPFv3 Example 2

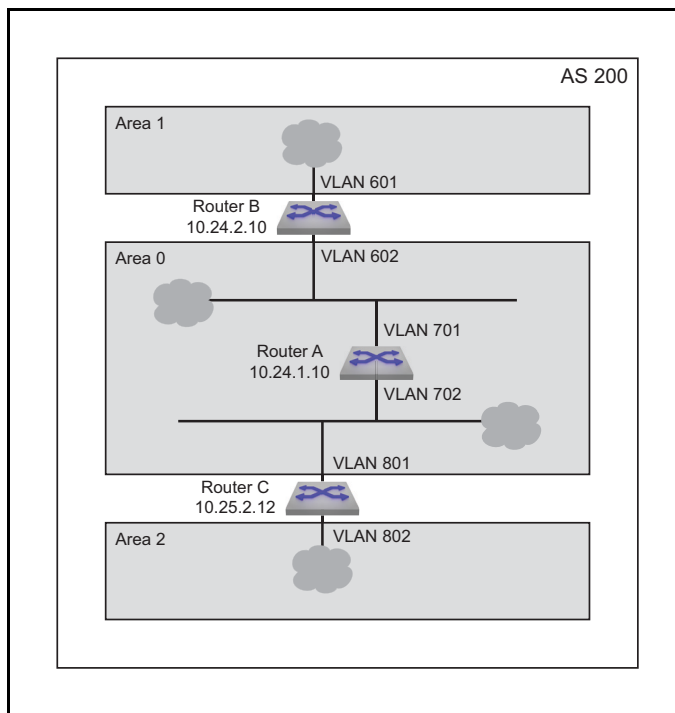

Area 1 Configuration

Area 1 contains one link that is accessed by Router B.

- Router B is accessed through VLAN 601.
- The router defines a interface cost of 10.

Area 2 Configuration

Area 2 contains one link that is accessed by Router C.

- Router C is accessed through VLAN 802.
- The router defines a interface cost of 20.

Area 0 ABR Configuration

One ABR Router B link connects area 1 to area 0. One ABR Router C link connects area 0 to area 2.

- Router B is accessed through VLAN 602.
- Router C is accessed through VLAN 801.
- Designated Router (DR): Router B.
- Backup Designated Router (BDR): Router C.
- Each router defines an interface cost of 20.
- Each router defines a retransmit-interval of 10.
- Each router defines a transmit-delay of 2.

Area 0 IR Configuration

Area 0 contains links connected by an internal router.

- Router A is accessed through VLAN 701 and 702.
- The VLAN 701 link is configured as follows:
 - Interface cost of 10.
- The VLAN 702 link is configured as follows:
 - Interface cost of 20.
 - Retransmit-interval of 10.
 - Transmit-delay of 2.

26.4.2.2 Example 2 Code

Step 1 Configure the areas and router IDs.

Step a Router A OSPFv3 instance configuration:

```
switch-A(config)#ipv6 router ospf 200
switch-A(config-router-ospfv3)#router-id 10.24.1.10
```

Step b Router B OSPFv3 instance configuration:

```
switch-B(config)#ipv6 router ospf 200
switch-B(config-router-ospfv3)#area 1 stub
switch-B(config-router-ospfv3)#router-id 10.24.2.10
```

Step c Router C OSPFv3 instance configuration:

```
switch-C(config)#ipv6 router ospf 200
switch-C(config-router-ospfv3)#area 1 stub
switch-C(config-router-ospfv3)#router-id 10.25.2.12
```

Step 2 Configure the interface OSPFv3 area and transmission parameters.

Step a Router A interfaces:

```
switch-A(config)#interface vlan 701
switch-A(config-if-Vl701)#ipv6 ospf 200 area 0
switch-A(config-if-Vl701)#ip ospf cost 10
switch-A(config-if-Vl701)#exit
switch-A(config)#interface vlan 702
```

```
switch-A(config-if-Vl702)#ipv6 ospf 200 area 0
switch-A(config-if-Vl702)#ip ospf cost 20
switch-A(config-if-Vl702)#ip ospf retransmit-interval 10
switch-A(config-if-Vl702)#ip ospf transmit-delay 2
```

Step b Router B interfaces:

```
switch-B(config)#interface vlan 601
switch-B(config-if-Vl601)#ipv6 ospf 200 area 1
switch-B(config-if-Vl601)#ip ospf cost 10
switch-B(config-if-Vl601)#exit
switch-B(config)#interface vlan 602
switch-B(config-if-Vl602)#ipv6 ospf 200 area 0
switch-B(config-if-Vl602)#ip ospf cost 20
switch-B(config-if-Vl602)#ip ospf retransmit-interval 10
switch-B(config-if-Vl602)#ip ospf transmit-delay 2
switch-B(config-if-Vl602)#ip ospf priority 6
```

Step c Router C interfaces:

```
switch-C(config)#interface vlan 801
switch-C(config-if-Vl801)#ipv6 ospf 200 area 0
switch-C(config-if-Vl801)#ip ospf cost 20
switch-C(config-if-Vl801)#ip ospf retransmit-interval 10
switch-C(config-if-Vl801)#ip ospf transmit-delay 2
switch-C(config-if-Vl801)#exit
switch-C(config)#interface vlan 802
switch-C(config-if-Vl802)#ipv6 ospf 200 area 2
switch-C(config-if-Vl802)#ip ospf cost 20
switch-C(config-if-Vl802)#ip ospf dead-interval 80
```

26.4.3 OSPFv3 Example 3

The AS in Example 3 contains two areas that connect through one ABR. Each area also contains an ASBR that connects static routes to the AS.

26.4.3.1 Example 3 Diagram

Figure 26-5 displays the Example 3 topology. One ABR connects area 0 and area 1. Router C is an ABR that connects the areas. Router A is an internal router that connects two links in area 1. Router D and Router E are internal routers that connect links in area 0. Router B and Router F are ASBRs that connect static routes outside the AS to area 1 and area 0, respectively.

Area 0 ABR Configuration

ABR Router C connects one area 0 link to an area 1 link.

- Router C is accessed through VLAN 1302.
- All interface OSPFv3 parameters are set to their default values.

Area 0 IR Configuration

Area 0 contains two internal routers, each of which connects two of the three links in the area.

- Router D is accessed through VLAN 1401 and VLAN 1402.
- Router E is accessed through VLAN 1501 and VLAN 1502.
- All interface OSPFv3 parameters are set to their default values.

Area 0 ASBR Configuration

ASBR Router F connects one area 0 link to an external link.

Figure 26-5 OSPFv3 Example 3

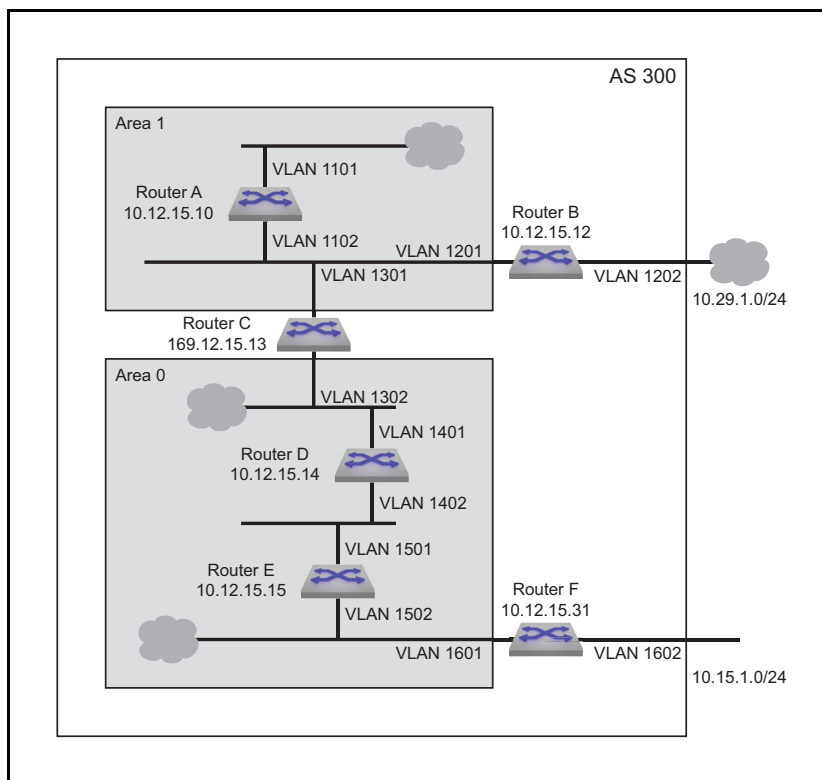

- Router F is accessed through VLAN 1601.
- Router F connects to the external AS through VLAN 1602.
- All interface OSPFv3 parameters are set to their default values.

Area 1 ABR Configuration

ABR Router C connects one area 0 link to an area 1 link.

- Router C is accessed by area 1 through VLAN 1301.
- Router C is accessed by area 0 through VLAN 1302.
- All interface OSPFv3 parameters are set to their default values.

Area 1 IR Configuration

Area 1 contains one internal router that connects two links in the area.

- Router A is accessed through VLAN 1101 and VLAN 1102.
- All interface OSPFv3 parameters are set to their default values.

Area 1 ASBR Configuration

ASBR Router B connects one area 1 link to an external link.

- Router B is access through VLAN 1201.
- Router B connects to the external AS through VLAN 1202.
- All interface OSPFv3 parameters are set to their default values.

26.4.3.2 Example 3 Code

Step 1 Configure the areas and router IDs.

Step a Router A OSPFv3 instance configuration:

```
switch-A(config)#ipv6 router ospf 300  
switch-A(config-router-ospfv3)#router-id 10.12.15.10  
switch-A(config-router-ospfv3)#area 1 stub
```

Step b Router B OSPFv3 instance configuration:

```
switch-B(config)#ipv6 router ospf 300  
switch-B(config-router-ospfv3)#router-id 10.12.15.12  
switch-B(config-router-ospfv3)#area 1 stub
```

Step c Router C OSPFv3 instance configuration:

```
switch-C(config)#ipv6 router ospf 300  
switch-C(config-router-ospfv3)#router-id 10.12.15.13  
switch-C(config-router-ospfv3)#area 1 stub
```

Step d Router D OSPFv3 instance configuration:

```
switch-D(config)#ipv6 router ospf 300  
switch-D(config-router-ospfv3)#router-id 10.12.15.14
```

Step e Router E OSPFv3 instance configuration:

```
switch-E(config)#ipv6 router ospf 300  
switch-E(config-router-ospfv3)#router-id 10.12.15.15
```

Step f Router F OSPFv3 instance configuration:

```
switch-F(config)#ipv6 router ospf 300  
switch-F(config-router-ospfv3)#router-id 10.12.15.31
```

Step 2 Configure the interfaces.

Step a Router A interfaces:

```
switch-A(config)#interface vlan 1101  
switch-A(config-if-Vl1101)#ipv6 ospf 300 area 1  
switch-A(config-if-Vl1101)#exit  
switch-A(config)#interface vlan 1102  
switch-A(config-if-Vl1102)#ipv6 ospf 300 area 1
```

Step b Router B interfaces:

```
switch-B(config)#interface vlan 1201  
switch-B(config-if-Vl1201)#ipv6 ospf 300 area 1  
switch-B(config-if-Vl1201)#exit
```

Step c Router C interfaces:

```
switch-C(config)#interface vlan 1301  
switch-C(config-if-Vl1301)#ipv6 ospf 300 area 1  
switch-C(config-if-Vl1301)#exit  
switch-C(config)#interface vlan 1302  
switch-C(config-if-Vl1302)#ipv6 ospf 300 area 0
```

Step d Router D interfaces:

```
switch-D(config)#interface vlan 1401  
switch-D(config-if-Vl1401)#ipv6 ospf 300 area 0  
switch-D(config-if-Vl1401)#exit  
switch-D(config)#interface vlan 1402  
switch-D(config-if-Vl1402)#ipv6 ospf 300 area 0
```

Step e Router E interfaces:

```
switch-E(config)#interface vlan 1501
switch-E(config-if-Vl1501)#ipv6 ospf 300 area 0
switch-E(config-if-Vl1501)#exit
switch-E(config)#interface vlan 1502
switch-E(config-if-Vl1502)#ipv6 ospf 300 area 0
```

Step f Router F interfaces:

```
switch-F(config)#interface vlan 1601
switch-F(config-if-Vl1601)#ipv6 ospf 300 area 0
switch-F(config-if-Vl1601)#exit
```

26.5 OSPFv3 Commands

This section contains descriptions of the CLI commands that this chapter references.

Global Configuration Mode

- [ipv6 router ospf](#) Page 1529
- [clear ipv6 ospf force-spf](#) Page 1517

Interface Configuration Mode

- [ipv6 ospf area](#) Page 1521
- [ipv6 ospf cost](#) Page 1522
- [ipv6 ospf dead-interval](#) Page 1523
- [ipv6 ospf hello-interval](#) Page 1524
- [ipv6 ospf network](#) Page 1525
- [ipv6 ospf priority](#) Page 1526
- [ipv6 ospf retransmit-interval](#) Page 1527
- [ipv6 ospf transmit-delay](#) Page 1528

Router-OSPF3 Configuration Mode

- [adjacency exchange-start threshold \(OSPFv3\)](#) Page 1510
- [area default-cost \(OSPFv3\)](#) Page 1511
- [area nssa \(OSPFv3\)](#) Page 1512
- [area nssa default-information-originate \(OSPFv3\)](#) Page 1513
- [area nssa translate type7 always \(OSPFv3\)](#) Page 1514
- [area range \(OSPFv3\)](#) Page 1515
- [area stub \(OSPFv3\)](#) Page 1516
- [default-information originate \(OSPFv3\)](#) Page 1518
- [default-metric \(OSPFv3\)](#) Page 1519
- [distance ospf intra-area \(OSPFv3\)](#) Page 1520
- [log-adjacency-changes \(OSPFv3\)](#) Page 1530
- [max-metric router-lsa \(OSPFv3\)](#) Page 1531
- [maximum-paths \(OSPFv3\)](#) Page 1532
- [no area \(OSPFv3\)](#) Page 1533
- [passive-interface \(OSPFv3\)](#) Page 1534
- [redistribute \(OSPFv3\)](#) Page 1535
- [router-id \(OSPFv3\)](#) Page 1536
- [shutdown \(OSPFv3\)](#) Page 1552

Display Commands

- [show ipv6 ospf](#) Page 1537
- [show ipv6 ospf border-routers](#) Page 1538
- [show ipv6 ospf database<link-state details>](#) Page 1539
- [show ipv6 ospf database <link state list>](#) Page 1542
- [show ipv6 ospf database link](#) Page 1544
- [show ipv6 ospf database link if-name](#) Page 1545
- [show ipv6 ospf database link if-type](#) Page 1546
- [show ipv6 ospf interface](#) Page 1548
- [show ipv6 ospf neighbor](#) Page 1549
- [show ipv6 ospf neighbor state](#) Page 1550
- [show ipv6 ospf neighbor summary](#) Page 1551

adjacency exchange-start threshold (OSPFv3)

The **adjacency exchange-start threshold** command sets the exchange-start options for an OSPF instance.

The **no adjacency exchange-start threshold** and **default adjacency exchange-start threshold** command resets the default by removing the corresponding **adjacency exchange-start threshold** command from *running-config*.

Platform	all
Command Mode	Router-OSPF3 Configuration

Command Syntax

```
adjacency exchange-start threshold peers
no adjacency exchange-start threshold
default adjacency exchange-start threshold
```

Parameters

- *peers* Value ranges from 1 4294967295. Default value is 10.

Example

- This command sets the adjacency exchange start threshold to 156923.

```
switch(config)#ipv6 router ospf 3
switch(config-router-ospf3)#adjacency exchange-start threshold 156923
switch(config-router-ospf3)#
```

area default-cost (OSPFv3)

The **area default-cost** command sets the cost for the default summary routes sent into an area. When the **area default-cost** command is not configured for an area, the default-cost of that area is set to 10.

The **no area default-cost** and **default area default-cost** command resets the default-cost value of the specified area to 10 by removing the corresponding **area default-cost** command from *running-config*. The **no area (OSPFv3)** command removes all area commands for the specified area from *running-config*, including the **area default-cost** command.

Platform	all
Command Mode	Router-OSPF3 Configuration

Command Syntax

```
area area_id default-cost def_cost
no area area_id default-cost
default area area_id default-cost
```

Parameters

- *area_id* area number. <0 to 4294967295> or <0.0.0.0 to 255.255.255.255>
Running-config stores value in dotted decimal notation.
- *def_cost* Values range from 1 to 65535.

Example

- These commands configure a cost of 15 for default summary routes that an ABR sends into area 100.

```
switch(config)#ipv6 router ospf 9
switch(config-router-ospf3)#area 100 default 15
switch(config-router-ospf3)#show active
ipv6 router ospf 9
    area 0.0.0.100 default-cost 15
switch(config-router-ospf3)#
```

area nssa (OSPFv3)

The **area nssa** command configures an OSPFv3 area as a not-so-stubby area (NSSA). All routers in an AS must specify the same area type for identically numbered areas.

NSSA ASBRs advertise external LSAs that are part of the area, but do not advertise external LSAs from other areas.

Areas are *normal* by default; area type configuration is required only for stub NSSA areas. Area 0 is always a normal area and cannot be configured through this command.

The **no area nssa** command configures the specified area as a normal area by removing the specified **area nssa** command from *running-config*.

Platform	all
Command Mode	Router-OSPF3 Configuration

Command Syntax

```
area area_id nssa [TYPE]
no area area_id nssa [TYPE] [
default area area_id nssa [TYPE]
```

Parameters

- *area_id*
Valid formats: integer <1 to 4294967295> or dotted decimal <0.0.0.1 to 255.255.255.255>
Area 0 (or 0.0.0.0) is not configurable; it is always *normal*.
Running-config stores value in dotted decimal notation.
- *TYPE*
- Values include:
 - <no parameter>
 - **nssa-only**

Example

- This command configures area 3 as a NSSA area.

```
switch(config)#ipv6 router ospf 1
switch(config-router-ospf3)#area 3 nssa nssa-only
switch(config-router-ospf3)#
```

area nssa default-information-originate (OSPFv3)

The **area nssa default-information-originate** command sets an area as an NSSA and the generation of a type 7 default LSAs created if a default route exists in the routing table.

The switch supports three area types:

Areas are *normal* by default; area type configuration is required only for stub NSSA areas. Area 0 is always a normal area and cannot be configured through this command.

The **no area** and **default area** commands remove the specified area from the OSPFv3 instance by deleting all **area** commands from *running-config* for the specified area, including the **area default-cost (OSPFv3)** command.

The **no area stub** and **default area stub** commands configure the specified area as a normal area.

Platform	all
Command Mode	Router-OSPF3 Configuration

Command Syntax

```
area area_id nssa default-information-originate [VALUE] [TYPE] [EXCL]
no area area_id nssa default-information-originate [VALUE] [TYPE] [EXCL]
default area area_id nssa default-information-originate [VALUE] [TYPE] [EXCL]
```

All parameters except *area_id* can be placed in any order.

Parameters

- *area_id*
Valid formats: integer <1 to 4294967295> or dotted decimal <0.0.0.1 to 255.255.255.255>
Area 0 (or 0.0.0.0) is not configurable; it is always *normal*.
Running-config stores value in dotted decimal notation.
- *VALUE* Values include:
 - <no parameter>
 - **metric** <1-65535>
- *TYPE* Values include:
 - <no parameter>
 - **metric-type** <1-2>
- *EXCL* Values include:
 - <no parameter>
 - **nssa-only**

Example

- These commands sets area 1 as NSSA only and generates a type 7 default LSA if a default route exists in the routing table.

```
switch(config-router-ospf3)#area 3 nssa default-information-originate nssa-only
switch(config-router-ospf3)#
```

- These commands generates a type 7 default route.

```
switch(config-router-ospf3)#area 3 nssa default-information-originate
switch(config-router-ospf3)#
```

area nssa translate type7 always (OSPFv3)

The **area nssa translate type7 always** command configures the switch to always translate Type-7 link-state advertisement (LSAs) to Type-5 LSAs.

The **no area nssa translate type7 always** and **no area nssa translate type7 always** commands allow LSAs to be translated dynamically by removing the **no area nssa translate type7 always** command from *running-config*.

Platform	all
Command Mode	Router-OSPF3 Configuration

Command Syntax

```
area area_id nssa translate type7 always
no area_id nssa translate type7 always
default area_id nssa translate type7 always
```

Parameters

- *area_id*
Valid formats: integer <1 to 4294967295> or dotted decimal <0.0.0.1 to 255.255.255.255>
Area 0 (or 0.0.0.0) is not configurable; it is always *normal*.
Running-config stores value in dotted decimal notation.

Example

- These commands configure the switch to always translate Type-7 link-state advertisement (LSAs) to Type-5 LSAs.

```
switch(config)#ipv6 router ospf 3
switch(config-router-ospf3)#area 3 nssa translate type7 always
switch(config-router-ospf)#
```

area range (OSPFv3)

The **area range** command is used by OSPFv3 area border routers to summarize routes.

The **no area range** and **default area range** commands remove the area-range by deleting the corresponding **area range** command from *running-config*.

Platform	all
Command Mode	Router-OSPF3 Configuration

Command Syntax

```

area area_id range net_addr [ADVERTISE_SETTING] [COST_SETTING]
no area area_id range net_addr [ADVERTISE_SETTING] [COST_SETTING]
default area area_id range net_addr [ADVERTISE_SETTING] [COST_SETTING]

```

Parameters

- *area_id* <0 to 4294967295> or <0.0.0.0 to 255.255.255.255>
- *net_addr*
- *ADVERTISE_SETTING* specifies the LSA advertising activity. Values include
 - <no parameter>
 - **advertise**
 - **not-advertise**
- *COST_SETTING* Values include
 - <no parameter>
 - **cost** *range_cost* Value ranges from 1 to 65535.

Examples

- The **area range** command summarizes routes at an area boundary 1.

```

switch(config)#router ipv6 ospf 1
switch(config-router-ospf3)#area 1 range 2001:0DB8:0:1::/64
switch(config-router-ospf3)#

```

- The **area range** command modifies the address range status to do not advertise.

```

switch(config)# ipv6 router ospf 1
switch(config-ospf6-router)# area 1 range 2001:0DB8:0:1::/64 not-advertise
switch(config-ospf6-router)#

```

area stub (OSPFv3)

The **area stub** command configures the area type of an OSPFv3 area.

Areas are *normal* by default.

The **no area stub** command configures the specified area as a normal area.

Platform	all
Command Mode	Router-OSPF3 Configuration

Command Syntax

```
area area_id stub
no area area_id stub
default area area_id stub
```

Parameters

- area_id*

Valid formats: integer <1 to 4294967295> or dotted decimal <0.0.0.1 to 255.255.255.255>

Area 0 (or 0.0.0.0) is not configurable; it is always *normal*.

Running-config stores value in dotted decimal notation.

Examples

- This command configures area 45 as a stub area.

```
switch(config)#ipv6 router ospf 3
switch(config-router-ospf3)#area 45 stub
switch(config-router-ospf3)#
```

- This command configures area 10.92.148.17 as a stub area.

```
switch(config-router-ospf3)#area 10.92.148.17 stub
switch(config-router-ospf3)#
```

clear ipv6 ospf force-spf

The **clear ipv6 ospf force-spf** command starts the SPF algorithm without clearing the OSPF database.

Platform	all
Command Mode	Privileged EXEC

Command Syntax

```
clear ipv6 ospf force-spf
```

Example

- This command restarts the SPF algorithm without first clearing the OSPFv3 database.

```
switch(config)#clear ipv6 ospf force-spf
switch(config)#
```

default-information originate (OSPFv3)

The **default-information originate** command generates a default external route into an OSPF domain.

The **no default-information originate** and **default default-information originate** command removes the configuration from the *running-config*.

Platform	all
Command Mode	Router-OSPF3 Configuration

Command Syntax

```
default-information originate [DURATION] [VALUE] [TYPE] [MAP]
no default-information originate
default default-information originate
```

All parameters can be placed in any order.

Parameters

- **DURATION** Values include:
 - <no parameter>
 - **always**
- **VALUE** Values include:
 - <no parameter>
 - **metric <1-65535>**
- **TYPE** Values include:
 - <no parameter>
 - **metric-type <1-2>**
- **MAP** Values include:
 - <no parameter>
 - **route-map** *map_name*

Examples

- These commands will advertise the OSPFv3 default route regardless of whether the switch has a default route configured.

```
switch(config)#ipv6 router ospf 1
switch(config-router-ospf3)#default-information originate always
switch(config-router-ospf3)#show active
ipv6 router ospf 1
    default-information originate always
```

- These commands configures OSPF area 1 as metric of 100 for the default route with an external metric type of Type 1.

```
switch(config)#ipv6 router ospf 1
switch(config-router-ospf3)#default-information originate metric 100 metric-type 1
switch(config-router-ospf3)#show active
ipv6 router ospf 1
    default-information originate metric 100 metric-type 1
switch(config-router-ospf3)#
```

default-metric (OSPFv3)

The **default-metric** command sets default metric value for routes redistributed into the OSPFv3 domain.

The **no default-metric** and **default default-metric** commands restores the default metric to its default value of 10 by removing the **default-metric** command from *running-config*.

Platform	all
Command Mode	Router-OSPF3 Configuration

Command Syntax

```
default-metric def_metric
no default-metric
default default-metric
```

Parameters

- *def_metric* Values range from 1 to 65535. Default value is 10.

Example

- These commands configure a default metric of 30 for routes redistributed into OSPFv3.

```
switch(config)#ipv6 router ospf 9
switch(config-router-ospf3)#default-metric 30
switch(config-router-ospf3)#show active
ipv6 router ospf 9
    default-metric 30
switch(config-router-ospf3)#
```

distance ospf intra-area (OSPFv3)

The **distance ospf intra-area** command sets the administrative distance for routes in a single OSPFv3 area. The default is 110.

The **no distance ospf intra-area** and **default distance ospf intra-area** commands remove the **distance ospf intra-area** command from *running-config*, returning the OSPFv3 intra-area distance setting to the default value of 110.

Platform	all
Command Mode	Router-OSPF3 Configuration

Command Syntax

```
distance ospf intra-area distance
no distance ospf intra-area
default distance ospf intra-area
```

Parameters

- *distance* Values range from 1 to 255. Default is 110.

Example

- This command configures a distance of 90 for all OSPFv3 intra-area routes on the switch.

```
switch(config)#ipv6 router ospf 9
switch(config-router-ospf3)#distance ospf intra-area 90
switch(config-router-ospf3)#show active
ipv6 router ospf 9
    distance ospf intra-area 90
switch(config-router-ospf3)#
```

ipv6 ospf area

The **ipv6 ospf area** command enables OSPFv3 on the interface and associates the area to the interface.

OSPFv3 areas are configured in by **no area (OSPFv3)** commands in router-ospf3 configuration mode

The **no ipv6 ospf area** and **default ipv6 ospf area** commands disable OSPFv3 on the configuration mode interface by removing the corresponding **ipv6 ospf area** command from *running-config*.

Platform	all
Command Mode	Interface-Ethernet Configuration Interface-Loopback Configuration Interface-Port-Channel Configuration Interface-VLAN Configuration

Command Syntax

```

ipv6 ospf process_id area area_id
no ipv6 ospf process_id [area area_id]
default ipv6 ospf process_id [area area_id]

```

Parameters

- *process_id* Values range from 1 to 65535.
- *area_id*

Valid formats: integer <0 to 4294967295> or dotted decimal <0.0.0.0 to 255.255.255.255>
Running-config stores value in dotted decimal notation.

Example

- These commands enable OSPFv3 on VLAN interface 200 and associates area 0 to the interface.

```

switch(config)#interface vlan 200
switch(config-if-Vl200)#ipv6 ospf 9 area 0
switch(config-if-Vl200)#show active
interface Vlan200
    ipv6 ospf 9 area 0.0.0.0
switch(config-if-Vl200)#

```

ipv6 ospf cost

The **ipv6 ospf cost** command sets the OSPFv3 cost for the interface. The default OSPFv3 cost is 10.

The **no ipv6 ospf cost** and **default ipv6 ospf cost** commands restore the default cost of 10 for the configuration mode interface by removing the corresponding **ipv6 ospf cost** command from *running-config*.

Platform	all
Command Mode	Interface-Ethernet Configuration Interface-Loopback Configuration Interface-Port-Channel Configuration Interface-VLAN Configuration

Command Syntax

```
ipv6 ospf cost interface_cost
no ipv6 ospf cost
default ipv6 ospf cost
```

Parameters

- *interface_cost* Value ranges from 1 to 65535; default is 10.

Example

- This command configures a cost of 50 for VLAN 200.

```
switch(config)#interface vlan 200
switch(config-if-Vl200)#ipv6 ospf cost 50
switch(config-if-Vl200)#show active
interface Vlan200
    ipv6 ospf cost 50
switch(config-if-Vl200)#
```

ipv6 ospf dead-interval

The **ipv6 ospf dead-interval** command sets the OSPFv3 dead interval.

The **no ipv6 ospf dead-interval** and **default ipv6 ospf dead-interval** commands restore the default dead interval of 40 seconds on the configuration mode interface by removing the corresponding **ipv6 ospf dead-interval** command from *running-config*.

Platform	all
Command Mode	Interface-Ethernet Configuration Interface-Loopback Configuration Interface-Port-Channel Configuration Interface-VLAN Configuration

Command Syntax

```
ipv6 ospf dead-interval time  
no ipv6 ospf dead-interval  
default ipv6 ospf dead-interval
```

Parameters

- *time* Value ranges from 1 to 65535; default is 40.

Example

- This command configures a dead interval of 75 seconds for VLAN 200.

```
switch(config)#interface vlan 200  
switch(config-if-Vl200)#ipv6 ospf dead-interval 75  
switch(config-if-Vl200)#show active  
interface Vlan200  
    ipv6 ospf dead-interval 75  
switch(config-if-Vl200)#
```

ipv6 ospf hello-interval

The **ipv6 ospf hello-interval** command sets the OSPFv3 hello interval. The hello interval is the period between the transmission of consecutive hello packets.

Each OSPFv3 neighbor should be the same hello interval and should not be longer than any neighbor's dead interval.

The **no ipv6 ospf hello-interval** and **default ipv6 ospf hello-interval** commands restore the default hello interval of 10 seconds on the configuration mode interface by removing the **ipv6 ospf hello-interval** command from *running-config*.

Platform	all
Command Mode	Interface-Ethernet Configuration Interface-Loopback Configuration Interface-Port-Channel Configuration Interface-VLAN Configuration

Command Syntax

```
ipv6 ospf hello-interval time
no ipv6 ospf hello-interval
default ipv6 ospf hello-interval
```

Parameters

- *time* Values range from 1 to 65535; default is 10.

Example

- These commands configure a hello interval of 45 seconds for VLAN 200.

```
switch(config)#interface vlan 200
switch(config-if-Vl200)#ipv6 ospf hello-interval 45
switch(config-if-Vl200)#show active
interface Vlan200
    ipv6 ospf hello-interval 45
switch(config-if-Vl200)#
```

ipv6 ospf network

The **ipv6 ospf network** command sets the configuration mode interface as a point-to-point link. By default, interfaces are set as broadcast links.

The **no ipv6 ospf network** and **default ipv6 ospf network** commands set the configuration mode interface as a broadcast link by removing the corresponding **ipv6 ospf network** command from *running-config*.

Platform	all
Command Mode	Interface-Ethernet Configuration Interface-Loopback Configuration Interface-Port-Channel Configuration Interface-VLAN Configuration

Command Syntax

```
ipv6 ospf network point-to-point
no ipv6 ospf network
default ipv6 ospf network
```

Examples

- These commands configure VLAN interface 200 as a point-to-point link.

```
switch(config)#interface vlan 200
switch(config-if-Vl200)#ipv6 ospf network point-to-point
switch(config-if-Vl200)#show active
interface Vlan200
    ipv6 ospf network point-to-point
switch(config-if-Vl200)#
```

- This command restores Ethernet interface 10 as a broadcast link.

```
switch(config)#interface vlan 200
switch(config-if-Vl200)#no ipv6 ospf network
switch(config-if-Vl200)#show active
interface Vlan200
switch(config-if-Vl200)#
```

ipv6 ospf priority

The **ipv6 ospf priority** command configures the OSPFv3 router priority.

The **no ipv6 ospf priority** and **default ipv6 ospf priority** commands restore the default priority (1) on the interface by removing the corresponding **ipv6 ospf priority** command from *running-config*.

Platform	all
Command Mode	Interface-Ethernet Configuration Interface-Loopback Configuration Interface-Port-Channel Configuration Interface-VLAN Configuration

Command Syntax

```
ipv6 ospf priority priority_level  
no ipv6 ospf priority  
default ipv6 ospf priority
```

Parameters

- *priority_level* Settings range from 0 to 255.

Example

- This command configures a router priority of 128 for VLAN 200.

```
switch(config)#interface vlan 200  
switch(config-if-Vl200)#ipv6 ospf priority 128  
switch(config-if-Vl200)#show active  
interface Vlan200  
    ipv6 ospf priority 128  
switch(config-if-Vl200)#
```

ipv6 ospf retransmit-interval

The **ipv6 ospf retransmit-interval** command configures the link state advertisement retransmission interval.

The **no ipv6 ospf retransmit-interval** and **default ipv6 ospf retransmit-interval** commands restore the default retransmission interval of 5 seconds on the configuration mode interface by removing the corresponding **ipv6 ospf retransmit-interval** command from *running-config*.

Platform	all
Command Mode	Interface-Ethernet Configuration Interface-Loopback Configuration Interface-Port-Channel Configuration Interface-VLAN Configuration

Command Syntax

```
ipv6 ospf retransmit-interval period
no ipv6 ospf retransmit-interval
default ipv6 ospf retransmit-interval
```

Parameters

- *period* Value ranges from 1 to 65535; default is 5.

Example

- This command configures a retransmission interval of 25 seconds for VLAN 200.

```
switch(config)#interface vlan 200
switch(config-if-Vl200)#ipv6 ospf retransmit-interval 25
switch(config-if-Vl200)#show active
interface Vlan200
    ipv6 ospf retransmit-interval 25
switch(config-if-Vl200)#
```

ipv6 ospf transmit-delay

The **ipv6 ospf transmit-delay** command configures the transmission delay for OSPFv3 packets.

The **no ipv6 ospf transmit-delay** and **default ipv6 ospf transmit-delay** commands restore the default transmission delay of one second on the configuration mode interface by removing the corresponding **ipv6 ospf transmit-delay** command from *running-config*.

Platform	all
Command Mode	Interface-Ethernet Configuration Interface-Loopback Configuration Interface-Port-Channel Configuration Interface-VLAN Configuration

Command Syntax

```
ipv6 ospf transmit-delay trans  
no ipv6 ospf transmit-delay  
default ipv6 ospf transmit-delay
```

Parameters

- *trans* Value ranges from 1 to 65535; default is 1.

Example

- This command configures a transmission delay of 10 seconds for VLAN 200.

```
switch(config)#interface vlan 200  
switch(config-if-Vl200)#ipv6 ospf transmit-delay 10  
switch(config-if-Vl200)#show active  
interface Vlan200  
    ipv6 ospf transmit-delay 10  
switch(config-if-Vl200)#
```

ipv6 router ospf

The **ipv6 router ospf** command places the switch in router-ospf3 configuration mode. An ID for the new instance will be created if one does not already exist.

The **show ipv6 ospf** command displays the ID of the OSPFv3 instance configured on the switch.

The **no ipv6 router ospf** and **default ipv6 router ospf** command deletes the OSPFv3 instance.

Refer to [Router-OSPF3 Configuration Mode \(page 1509\)](#) for a list of commands available in router-ospf3 configuration mode.

Platform	all
Command Mode	Global Configuration

Command Syntax

```
ipv6 router ospf process_id
no router ospf process_id
default router ospf process_id
```

Parameters

- process_id* Values range from 1 to 65535.

Examples

- This command creates an OSPFv3 instance with process ID 9.

```
switch(config)#ipv6 router ospf 9
switch(config-router-ospf3)#show active
ipv6 router ospf 9
switch(config-router-ospf3)#
```

- This command deletes the OSPFv3 instance.

```
switch(config)#no ipv6 router ospf 9
switch(config)#
```

log-adjacency-changes (OSPFv3)

The **log-adjacency-changes** command enables syslog messages to be sent when it detects OSPFv3 link state changes or when it detects that a neighbor has gone up or down. Log message sending is enabled by default.

The **default log-adjacency-changes** command restores the default state by removing the **log-adjacency-changes** statement from *running-config*.

The default option (sending a message only when a neighbor goes up or down) is active when *running-config* does not contain any form of the command. Entering the command in any form replaces the previous command state in *running-config*.

The **no log-adjacency-changes** disables link state change syslog reporting.

The **default log-adjacency-changes** command restores the default state by removing the **log-adjacency-changes detail** or **no log-adjacency-changes** statement from *running-config*.

Platform	all
Command Mode	Router-OSPF3 Configuration

Command Syntax

```
log-adjacency-changes [INFO_LEVEL]
no log-adjacency-changes
default log-adjacency-changes
```

Parameters

- **INFO_LEVEL** Options include
 - <no parameter> Sends messages when a neighbor goes up or down.
 - **detail** Sends messages for all neighbor state changes.

Example

- This command configures the switch to send a syslog message when a neighbor state changes.

```
switch(config)#ipv6 router ospf 9
switch(config-router-ospf3)#log-adjacency-changes
switch(config-router-ospf3)#show active
ipv6 router ospf 9
    log-adjacency-changes
switch(config-router-ospf3)#
```

max-metric router-lsa (OSPFv3)

The **max-metric router-lsa** command configures OSPF to include the maximum value in LSA metric fields to keep other network devices from using the switch as a preferred intermediate SPF hop.

The **no max-metric router-lsa** and **default max-metric router-lsa** commands disable the advertisement of a maximum metric.

Platform	all
Command Mode	Router-OSPF3 Configuration

Command Syntax

```
max-metric router-lsa [EXTERNAL] [STUB] [STARTUP] [SUMMARY]
no max-metric router-lsa [EXTERNAL] [STUB] [STARTUP] [SUMMARY]
default max-metric router-lsa [EXTERNAL] [STUB] [STARTUP] [SUMMARY]
```

All parameters can be placed in any order.

Parameters

- **EXTERNAL** Values include:
 - <no parameter> Default value of 1.
 - **external-lsa**
 - **external-lsa <1 to 16777215>** The default value is 0xFF0000.
- **STUB** Values include:
 - <no parameter> Default value of 2.
 - **include-stub**
- **STARTUP** Values include:
 - <no parameter>
 - **on-startup**
 - **on-startup wait-for-bgp**
 - **on-startup <5 to 86400>**

wait-for-bgp or an **on-start** time value is not included in **no** and **default** commands.
- **SUMMARY** Values include:
 - <no parameter> Metric is set to the default value of 1.
 - **summary-lsa**
 - **summary-lsa <1 to 16777215>**

Example

- This command configures OSPFv3 to include the maximum value in LSA metric fields until BGP has converged:

```
switch(config-router-ospf3)#max-metric router-lsa on-startup wait-for-bgp
switch(config-router-ospf3)#
```

maximum-paths (OSPFv3)

The **maximum-paths** command sets the maximum number of parallel routes that OSPFv3 supports on the switch.

The **no maximum-paths** command restores the maximum number of parallel routes that OSPFv3 supports on the switch to the default value of 16 by removing the maximum-paths command from *running-config*.

Platform	all
Command Mode	Router-OSPF3 Configuration

Command Syntax

```
maximum-paths paths
no maximum-paths
default maximum-paths
```

Parameters

- paths* Value range is platform dependent:
 - Arad: Value ranges from 1 to 64. Default value is 64.
 - FM6000: Value ranges from 1 to 32. Default value is 32.
 - PetraA: Value ranges from 1 to 16. Default value is 16.
 - Trident: Value ranges from 1 to 32. Default value is 32.
 - Trident-II: Value ranges from 1 to 64. Default value is 64.

Example

- This command configures the maximum number of OSPFv3 parallel paths to 12.

```
switch(config)#ipv6 router ospf 9
switch(config-router-ospf3)#maximum-paths 12
switch(config-router-ospf3)#
```

no area (OSPFv3)

The **no area** command removes all area configuration commands for the specified OSPFv3 area. Commands removed by the **no area** command include:

- **area**
- **nssa**
- **range**
- **stub**

Area settings can be removed individually; refer to the command description page of the desired command for details.

Platform	all
Command Mode	Router-OSPF3 Configuration

Command Syntax

```
no area area_id [TYPE]
default area area_id [TYPE]
```

Parameters

- **area_id** area number.
Valid formats: integer <1 to 4294967295> or dotted decimal <0.0.0.1 to 255.255.255.255>
Area 0 (or 0.0.0.0) is not configurable; it is always *normal*.
Running-config stores value in dotted decimal notation.
- **TYPE** area type. Values include:
 - **nssa**
 - **nssa translate type7 always**
 - **stub**
 - **stub no-summary**

Example

- These commands remove the area 1 stub configuration.

```
switch(config)#ipv6 router ospf 9
switch(config-router-ospf3)# no area 1 stub
switch(config-router-ospf3)#
```

passive-interface (OSPFv3)

The **passive-interface** command disables OSPF on an interface range. All interfaces are active by default.

The **no passive-interface** and **default passive-interface** commands enable OSPFv3 on the specified interface range by removing the corresponding **passive-interface** statements from *running-config*.

Platform	all
Command Mode	Router-OSPF3 Configuration

Command Syntax

```
passive-interface INTERFACE_NAME
no passive-interface INTERFACE_NAME
default passive-interface INTERFACE_NAME
```

Parameters

- *INTERFACE_NAME* Options include:

- **ethernet** *e_range*
- **loopback** *l_range*
- **management** *m_range*
- **port-channel** *p_range*
- **vlan** *v_range*
- **vxlan** *vx_range*
- **default**

Valid *e_range*, *l_range*, *m_range*, *p_range*, *v_range*, and *vx_range* formats include number, range, or comma-delimited list of numbers and ranges.

Example

- This command configures VLAN interfaces 101 through 103 as passive interfaces.

```
switch(config)#ipv6 router ospf 9
switch(config-router-ospf3)#passive-interface vlan 101-103
switch(config-router-ospf3)#show active
ipv6 router ospf 9
  passive-interface Vlan101
  passive-interface Vlan102
  passive-interface Vlan103
switch(config-router-ospf3)#
```

redistribute (OSPFv3)

The **redistribute** command enables the advertising of all specified routes into the OSPFv3 domain as external routes.

The **no redistribute** and **default redistribute** commands remove the corresponding **redistribute** command from *running-config*, disabling route redistribution for the specified route type.

Platform	all
Command Mode	Router-OSPF3 Configuration

Command Syntax

```
redistribute ROUTE_TYPE [ROUTE_MAP]
no redistribute ROUTE_TYPE
default redistribute ROUTE_TYPE
```

Parameters

- **ROUTE_TYPE** Options include:
 - **BGP**
 - **connected**
 - **static**
- **ROUTE_MAP** Options include:
 - **route-map** *map_name*

Example

- The **redistribute static** command starts the advertising of static routes as OSPFv3 external routes.

```
switch(config)#ipv6 router ospf 9
switch(config-router-ospf3)#redistribute static
switch(config-router-ospf3)#show active
ipv6 router ospf 9
    redistribute connected
    redistribute static
switch(config-router-ospf3)#
```

router-id (OSPFv3)

The **router-id** command assigns the router ID for an OSPFv3 instance. The switch sets the router ID to the first available alternative in the following list:

1. The **router-id** command
2. The loopback IP address
3. The highest IP address present on the device

The **no router-id** and **default router-id** commands remove the router ID command from *running-config*.

Platform	all
Command Mode	Router-OSPF3 Configuration

Command Syntax

```
router-id identifier
no router-id
default router-id
```

Parameters

- *identifier* Value ranges from 0.0.0.0 to 255.255.255.255 (dotted decimal notation).

Example

- This command assigns 10.10.1.4 as the router ID for the OSPFv3 instance.

```
switch(config)#ipv6 router ospf 9
switch(config-router-ospf3)#router-id 10.10.1.4
switch(config-router-ospf3)#show active
ipv6 router ospf 9
    router-id 15.10.1.4
switch(config-router-ospf3)#
```

show ipv6 ospf

The **show ipv6 ospf** command displays information about OSPFv3 routing.

Platform	all
Command Mode	EXEC

Command Syntax

```
show ipv6 ospf
```

Example

- This command displays OSPFv3 routing information.

```
switch>show ipv6 ospf
Routing Process "ospfv3 1" with ID 10.37.0.23 and Instance 0
  It is an autonomous system boundary router and is an area border router
  Hold time between two SPFs is 5
  Minimum LSA interval 5. Minimum LSA arrival 1
  It has 13 fully adjacent neighbors
  Number of areas in this router is 2. 2 normal, 0 stub, 0 nssa
  Graceful restart is enabled
    Grace period is 40
    Strict helper is enabled
  SPF algorithm last executed 00:02:59 ago
  Area 0.0.0.0
    Number of interface in this area is 8
    It is a normal area
  Area 0.0.0.2
    Number of interface in this area is 1
    It is a normal area
```

show ipv6 ospf border-routers

The **show ipv6 ospf border-routers** command displays the OSPF routing table entries.

Platform	all
Command Mode	EXEC

Command Syntax

```
show ipv6 ospf border-routers
```

Example

- This command displays the ABRs and ASBRs configured in the switch.

```
switch>show ipv6 ospf border-routers
Routing Process "ospf 9":
  Router 10.37.0.32 area 0.0.0.0 ASBR
  Router 10.37.0.18 area 0.0.0.0 ASBR
  Router 10.37.0.22 area 0.0.0.0 ASBR ABR
  Router 10.37.0.31 area 0.0.0.0 ASBR ABR
  Router 10.37.0.58 area 0.0.0.0 ASBR
  Router 10.37.0.37 area 0.0.0.0 ASBR
  Router 10.37.0.22 area 0.0.0.2 ASBR ABR
  Router 10.37.0.31 area 0.0.0.2 ASBR ABR

switch>
```

show ipv6 ospf database<link-state details>

The **show ipv6 ospf database <link-state details>** command displays detailed information about the specified link state advertisements. The switch can return link state data about a single area or for all areas on the switch.

Platform all
Command Mode EXEC

Command Syntax

```
show ipv6 ospf database [FILTER] LINK_TYPE [LINKSTATE_ID] [ROUTER] [DATA_LEVEL]
```

Parameters

- ***FILTER*** filters the output of the command by specifying areas. Options include:
 - **area <A.B.C.D>**
 - **area backbone**
- ***LINK_TYPE*** Parameter options include:
 - **router**
 - **network**
 - **inter-area-prefix**
 - **inter-area-router**
 - **intra-area-prefix**
 - **nssa**
- ***LINKSTATE_ID*** Options include:
 - **<no parameter>**
 - **<A.B.C.D>**
- ***ROUTER*** Options include:
 - **<no parameter>**
 - **adv-router [a.b.c.d]**
 - **self-originate**
- ***DATA_LEVEL*** Options include:
 - **<no parameter>**
 - **detail**

Example

- This command displays the OSPF database summary.

```
switch>show ipv6 ospf database detail
Codes: AEX - AS External, GRC - Grace,
       IAP - Inter Area Prefix, IAR - Inter Area Router,
       LNK - Link, NAP - Intra Area Prefix,
       NSA - Not So Stubby Area, NTW - Network,
       RTR - Router

Routing Process "ospf 9":

  AS Scope LSDB
```

```
LSA Type: AEX
  Link State ID: 0.0.0.1
  Advertising Router: 10.21.4.9
  Age: 1123
  Sequence Number: 0x80000001
  Checksum: 0x009c89
  Length: 40
  Metric Type: 2
  Metric: 1
  External Route Tag: 0
Prefix
  Prefix: fd7a:629f:52a4:1::
  Length: 64
  Options: (null)
  Metric: 0

Area 0.0.1.44 LSDB

LSA Type: LNK
  Link State ID: 0.0.0.14
  Advertising Router: 10.26.0.11
  Age: 1285
  Sequence Number: 0x800000c1
  Checksum: 0x00629b
  Length: 56
  Option Priority: 16777235
  Link Local Addr: fe80::21c:73ff:fe0b:a80e
  Number of Prefixes: 1
Prefix
  Prefix: fd7a:629f:52a4:fe08::
  Length: 64
  Options: (null)
  Metric: 0

LSA Type: LNK
  Link State ID: 0.0.0.34
  Advertising Router: 10.26.0.22
  Age: 1042
  Sequence Number: 0x800000c2
  Checksum: 0x00bd9f
  Length: 56
  Option Priority: 16777235
  Link Local Addr: fe80::21c:73ff:fe01:5fe1
  Number of Prefixes: 1
Prefix
  Prefix: fd7a:629f:52a4:fe08::
  Length: 64
  Options: (null)
  Metric: 0
```



```
LSA Type: LNK
  Link State ID: 0.0.0.15
  Advertising Router: 10.26.0.23
  Age: 1128
  Sequence Number: 0x800000c7
  Checksum: 0x00d4ab
  Length: 56
  Option Priority: 16777235
  Link Local Addr: fe80::21c:73ff:fe00:1319
  Number of Prefixes: 1
```

```
Prefix
  Prefix: fd7a:629f:52a4:fe08::
  Length: 64
  Options: (null)
  Metric: 0
```

```
Interface vlan3925 LSDB
```

<-----OUTPUT OMITTED FROM EXAMPLE----->

```
LSA Type: LNK
  Link State ID: 0.0.0.153
  Advertising Router: 10.27.0.52
  Age: 1186
  Sequence Number: 0x800009b6
  Checksum: 0x002f27
  Length: 56
  Option Priority: 16777235
  Link Local Addr: fe80::21c:73ff:fe17:3906
  Number of Prefixes: 1
```

```
Prefix
  Prefix: fd7a:629f:52a4:fe67::
  Length: 64
  Options: (null)
  Metric: 0
```

```
Interface lo0 LSDB
```

```
switch>
```

show ipv6 ospf database <link state list>

The **show ipv6 ospf database <link state list>** command displays the OSPF link state advertisements that originate on a switch.

Platform all
Command Mode EXEC

Command Syntax

```
show ipv6 ospf database [FILTER] [LINKSTATE_ID] [ROUTER] [DATA_LEVEL]
```

Parameters

- ***FILTER*** filters the output of the command by specifying areas. Options include:
 - <no parameter>
 - **area** <*A.B.C.D*>
 - **area backbone**
 - **as**
 - **as external**
- ***LINKSTATE_ID*** Options include:
 - <no parameter>
 - <*A.B.C.D*>
- ***ROUTER*** Options include:
 - <no parameter>
 - **adv-router** [*a.b.c.d*]
 - **self-originate**
- ***DATA_LEVEL*** Options include:
 - <no parameter>
 - **detail**

Example

- This command displays the OSPFv3 database of link state advertisements.

```
switch>show ipv6 ospf database 10.26.0.23
Codes: AEX - AS External, GRC - Grace,
       IAP - Inter Area Prefix, IAR - Inter Area Router,
       LNK - Link, NAP - Intra Area Prefix,
       NSA - Not So Stubby Area, NTW - Network,
       RTR - Router

Routing Process "ospf 9":

  AS Scope LSDB

Type      Link ID    ADV Router  Age      Seq#      Checksum
AEX       0.0.0.5     10.37.0.37  15       0x80000005 0x00be82
AEX       0.0.0.9     10.37.0.22  1747     0x8000002b 0x00df56
AEX       0.0.0.3     10.37.0.46  599      0x8000002d 0x00651d
<-----OUTPUT OMITTED FROM EXAMPLE----->
```

Area 0.0.0.0 LSDB

Type	Link ID	ADV Router	Age	Seq#	Checksum
RTR	0.0.0.0	10.37.0.32	234	0x80000031	0x00585a
NTW	0.0.0.26	10.37.0.32	271	0x80000005	0x005609
NAP	0.0.0.26	10.37.0.32	274	0x80000005	0x00964c

<-----OUTPUT OMITTED FROM EXAMPLE----->

Interface vlan3911 LSDB

Type	Link ID	ADV Router	Age	Seq#	Checksum
LNK	0.0.0.38	10.37.0.22	267	0x80000005	0x00a45a
LNK	0.0.0.23	10.37.0.23	270	0x8000002c	0x005b7e

Interface vlan3902 LSDB

Type	Link ID	ADV Router	Age	Seq#	Checksum
LNK	0.0.0.17	10.37.0.11	1535	0x8000002b	0x007120
LNK	0.0.0.37	10.37.0.22	7	0x8000002b	0x00ce23
LNK	0.0.0.22	10.37.0.23	250	0x8000002d	0x00c350

<-----OUTPUT OMITTED FROM EXAMPLE----->

switch>

show ipv6 ospf database link

The **show ipv6 ospf database link** command displays details of the specified link state advertisements. The switch can return link state data about a single area or for all areas on the switch.

Platform	all
Command Mode	EXEC

Command Syntax

```
show ipv6 ospf database link [LINKSTATE_ID] [ROUTER] [DATA_LEVEL]
```

Parameters

- *LINKSTATE_ID* Options include:
 - <no parameter>
 - <*A.B.C.D*>
- *ROUTER* Options include:
 - <no parameter>
 - **adv-router** [*a.b.c.d*]
 - **self-originate**
- *DATA_LEVEL* Options include:
 - <no parameter>
 - **detail**

Example

- This command displays information about the Open Shortest Path First (OSPF).

```
switch> show ipv6 ospf database link
Codes: AEX - AS External, GRC - Grace,
       IAP - Inter Area Prefix, IAR - Inter Area Router,
       LNK - Link, NAP - Intra Area Prefix,
       NSA - Not So Stubby Area, NTW - Network,
       RTR - Router

Routing Process "ospf 9":

switch>
```

show ipv6 ospf database link if-name

The **show ipv6 ospf database link** command displays link state advertisement details. The switch can return link state data about a single area or for all areas on the switch.

Platform	all
Command Mode	EXEC

Command Syntax

```
show ipv6 ospf database link if-name [INTF_ID] [LS_ID] [ROUTER] [DATA_LEVEL]
```

Parameters

- **INTF_ID** Options include:
 - **ethernet** *e_range* Ethernet interface list.
 - **loopback** *l_range* Loopback interface list.
 - **management** *m_range* Management interface list.
 - **port-channel** *p_range* Channel group interface list.
 - **vlan** *v_range* VLAN interface list.
 - **vxlan** *vx_range* VXLAN interface list.

Valid *range* formats include number, range, or comma-delimited list of numbers and ranges.

- **LS_ID** Options include:
 - <no parameter>
 - <*A.B.C.D*>
- **ROUTER** Options include:
 - <no parameter>
 - **adv-router** [*a.b.c.d*]
 - **self-originate**
- **DATA_LEVEL** Options include:
 - <no parameter>
 - **detail**

Example

- This command displays information for Ethernet 4/1 link state advertisements.

```
switch>show ipv6 ospf database link if-name ethernet 4/1
Codes: AEX - AS External, GRC - Grace,
       IAP - Inter Area Prefix, IAR - Inter Area Router,
       LNK - Link, NAP - Intra Area Prefix,
       NSA - Not So Stubby Area, NTW - Network,
       RTR - Router

Routing Process "ospf 1":

switch>
```

show ipv6 ospf database link if-type

The **show ipv6 ospf database link** command displays information of the link state advertisements. The switch can return link state data about a single area or for all areas on the switch.

Platform all
Command Mode EXEC

Command Syntax

```
show ipv6 ospf database link if-type [INTF_TYPE] [LS_ID] [ROUTER] [DATA_LEVEL]
```

Parameters

- **INTF_TYPE**
 - broadcast
 - nbma
 - p2mp
 - p2p
- **LS_ID** Options include:
 - <no parameter>
 - <A.B.C.D>
- **ROUTER** Options include:
 - <no parameter>
 - **adv-router** [a.b.c.d]
 - **self-originate**
- **DATA_LEVEL** Options include:
 - <no parameter>
 - **detail**

Example

- This command displays LSA information for the interfaces configured for broadcast transmissions.

```
switch#show ipv6 ospf database link if-type broadcast
Codes: AEX - AS External, GRC - Grace,
       IAP - Inter Area Prefix, IAR - Inter Area Router,
       LNK - Link, NAP - Intra Area Prefix,
       NSA - Not So Stubby Area, NTW - Network,
       RTR - Router

Routing Process "ospf 1":

  Interface et4 LSDB

Type      Link ID      ADV Router  Age      Seq#      Checksum
LNK       0.0.0.61      10.26.0.49  1378     0x80000027 0x00f8b0
LNK       0.0.0.20      10.26.0.23  1371     0x80000027 0x005423

  Interface et7 LSDB

Type      Link ID      ADV Router  Age      Seq#      Checksum
LNK       0.0.0.61      10.26.0.50  1298     0x80000028 0x005e0d
LNK       0.0.0.38      10.26.0.23  1291     0x80000028 0x00ce8d
```

```
Interface vlan3901 LSDB
```

Type	Link ID	ADV Router	Age	Seq#	Checksum
LNK	0.0.0.36	10.26.0.22	216	0x800000b0	0x00c2b1
LNK	0.0.0.19	10.26.0.23	231	0x800000b0	0x00cfca

```
switch#
```

show ipv6 ospf interface

The **show ipv6 ospf interface** command displays OSPFv3 information on interfaces where OSPFv3 is enabled.

Platform	all
Command Mode	EXEC

Command Syntax

```
show ipv6 ospf interface
```

Example

- This command displays OSPFv3 information for interfaces where OSPFv3 is enabled.

```
switch>show ipv6 ospf interface
Ethernet17 is up
  Interface Address fe80::48c:73ff:fe00:1319%Ethernet12, Area 0.0.0.0
  Network Type Broadcast, Cost 10
  Transmit Delay is 1 sec, State Backup DR, Priority 1
  Designated Router is 10.37.0.37
  Backup Designated Router is 10.37.0.23
  Timer intervals configured, Hello 10, Dead 40, Retransmit 5
  Neighbor Count is 1
Vlan31 is up
  Interface Address fe80::48c:73ff:fe00:1319%Vlan31, Area 0.0.0.0
  Network Type Broadcast, Cost 10
  Transmit Delay is 1 sec, State Backup DR, Priority 1
  Designated Router is 10.37.0.22
  Backup Designated Router is 10.37.0.23
  Timer intervals configured, Hello 10, Dead 40, Retransmit 5
  Neighbor Count is 1
Vlan32 is up
  Interface Address fe80::48c:73ff:fe00:1319%Vlan32, Area 0.0.0.0
  Network Type Broadcast, Cost 10
  Transmit Delay is 1 sec, State DR Other, Priority 1
  Designated Router is 10.37.0.11
  Backup Designated Router is 10.37.0.22
  Timer intervals configured, Hello 10, Dead 40, Retransmit 5
  Neighbor Count is 2
switch>
```

show ipv6 ospf neighbor

The **show ipv6 ospf neighbor** command displays OSPFv3 neighbor information.

Platform	all
Command Mode	EXEC

Command Syntax

```
show ipv6 ospf neighbor
```

Example

- This command displays the switch's neighbors.

```
switch#show ipv6 ospf neighbor
Routing Process "ospf 9":
Neighbor 10.37.0.37 priority is 1, state is Full
  In area 0.0.0.0 interface et12
  DR is 10.37.0.37 BDR is 10.37.0.23
  Options is 0
  Dead timer is due in 37 seconds
Neighbor 10.37.0.22 priority is 1, state is Full
  In area 0.0.0.0 interface vlan3911
  DR is 10.37.0.22 BDR is 10.37.0.23
  Options is 0
  Dead timer is due in 31 seconds
Neighbor 10.37.0.11 priority is 1, state is Full
  In area 0.0.0.0 interface vlan3902
  DR is 10.37.0.11 BDR is 10.37.0.22
  Options is 0
  Dead timer is due in 33 seconds
Neighbor 10.37.0.22 priority is 1, state is Full
  In area 0.0.0.0 interface vlan3902
  DR is 10.37.0.11 BDR is 10.37.0.22
  Options is 0
  Dead timer is due in 31 seconds
Neighbor 10.37.0.22 priority is 1, state is Full
  In area 0.0.0.0 interface vlan3923
  DR is 10.37.0.22 BDR is 10.37.0.46
  Options is 0
  Dead timer is due in 31 seconds
Neighbor 10.37.0.22 priority is 1, state is Full
  In area 0.0.0.0 interface vlan3908
  DR is 10.37.0.22 BDR is 10.37.0.21
  Options is 0
  Dead timer is due in 39 seconds
Neighbor 10.37.0.22 priority is 1, state is Full
  In area 0.0.0.2 interface vlan3992
  DR is 10.37.0.22 BDR is 10.37.0.23
  Options is 0
  Dead timer is due in 39 seconds

switch#
```

show ipv6 ospf neighbor state

The **show ipv6 ospf neighbor state** command displays the state information on OSPF neighbors on a per-interface basis.

Platform	all
Command Mode	EXEC

Command Syntax

```
show ip ospf neighbor state STATE_NAME
```

Parameters

- *STATE_NAME* Values include:
 - 2-ways
 - attempt
 - down
 - exch-start
 - exchange
 - full
 - restart
 - init
 - loading

Examples

- This command displays OSPF information for neighboring devices that are adjacent .

```
switch>show ipv6 ospf neighbor state full
Routing Process "ospf 3":
switch>
```

show ipv6 ospf neighbor summary

The **show ipv6 ospf neighbor summary** command displays a single line of state information for each OSPFv3 neighbor.

Platform	all
Command Mode	EXEC

Command Syntax

```
show ip ospf neighbor summary
```

Examples

- This command displays the summary information for the OSPFv3 neighbors.

```
switch>show ipv6 ospf neighbor summary
Routing Process "ospf 1":
    3 neighbors are in state Down
    3 neighbors are in state Full
    5 neighbors are in state Init
    0 neighbors are in state Loading
    0 neighbors are in state Attempt
    3 neighbors are in state Restarting
    0 neighbors are in state Exchange
    3 neighbors are in state 2 Ways
    0 neighbors are in state Exch Start
switch>
```

shutdown (OSPFv3)

The **shutdown** command disables OSPFv3 on the switch.

OSPFv3 is disabled by default on individual interfaces and enabled through **ipv6 ospf area** commands.

The **no shutdown** and **default shutdown** commands enable the OSPFv3 instance by removing the **shutdown** statement from the OSPFv3 block in *running-config*.

Platform	all
Command Mode	Router-OSPF3 Configuration

Command Syntax

```
shutdown
no shutdown
default shutdown
```

Example

- These commands disable OSPFv3 activity on the switch.

```
switch(config)#ipv6 router ospf 9
switch(config-router-ospf3)#shutdown
switch(config-router-ospf3)#show active
ipv6 router ospf 9
    shutdown
switch(config-router-ospf3)#
```

Border Gateway Protocol

Border Gateway Protocol (BGP) is an exterior gateway protocol (EGP) that exchanges routing information among neighboring routers in different Autonomous Systems (AS). BGP version 4 is defined by RFC 4271.

Multiprotocol BGP (BGP4+) can carry routes from multiple address families (AFI) and sub-address families (SAFI) simultaneously over a single BGP peering. Multiprotocol BGP is defined by RFC 4760.

This chapter contains the following sections.

- [Section 27.1: BGP Conceptual Overview](#)
- [Section 27.2: Configuring BGP](#)
- [Section 27.3: BGP Examples](#)
- [Section 27.4: BGP Commands](#)

Arista switches support these BGP functions:

- A single BGP instance
- Simultaneous internal (IBGP) and external (EBGP) peering
- Multiprotocol BGP
- BGP Confederations

27.1 BGP Conceptual Overview

BGP is an exterior gateway protocol (EGP) that exchanges routing information among neighboring routers in different autonomous systems through TCP sessions.

BGP neighbors (peers) communicate through a TCP session on port 179. They are established by manual configuration commands (static peers) or by creating a peer group listen range and accepting incoming peering requests in that range (dynamic peers). Internal BGP (IBGP) peers operate within a single autonomous system (AS). External BGP (EBGP) peers operate between autonomous systems. Border routers are on AS boundaries and exchange information with other autonomous systems. The primary function of border routers is distributing routes. Internal routers do not distribute route updates that they receive.

BGP defines a state machine for establishing connections. BGP routers maintain a state variable for each peer-to-peer session to track connection status. The state machine consists of these states:

- **Idle:** The router initializes BGP resources, refuses inbound BGP connection attempts, initiates a TCP connection to the peer, then transitions to the *Connect* state.

- **Connect:** The router waits for the TCP connection to complete, then sends an OPEN message to the peer and transitions to the *OpenSent* state if successful. If unsuccessful, it sets the *ConnectRetry* timer and transitions to the *Active* state upon expiry.
- **Active:** The router sets the *ConnectRetry* timer to zero and returns to the *Connect* state.
- **OpenSent:** The router waits for an OPEN message from the peer. After receiving a valid message, it transitions to the *OpenConfirm* state.
- **OpenConfirm:** The router waits for a keepalive message from its peer. If the message is received prior to a timeout expiry, the router transitions to the *Established* state. If the timeout expires or an error condition exists, the router transitions to the *Idle* state.
- **Established:** Peers exchange UPDATE messages about routes they advertise. If an UPDATE message contains an error, the router sends a NOTIFICATION message and transitions to the *Idle* state.

During established BGP sessions, routers exchange UPDATE messages about the destinations to which they offer connectivity. The route description includes the destination prefix, prefix length, autonomous systems in the path, the next hop, and information that affects the acceptance policy of the receiving router. UPDATE messages also list destinations to which the router no longer offers connectivity.

BGP detects and eliminates routing loops while making routing policy decisions by using the network topology as defined by AS paths and path attributes.

Multiprotocol BGP

Multiprotocol BGP facilitates the advertisement of network routes and switch capabilities to neighbors from multiple address families over a single BGP peering. The switch supports IPv4 unicast and IPv6 unicast address families.

Neighbors negotiate to select an address family when establishing a connection. The peer session is based on this address family, which identifies the following:

- The set of network layer protocols to which the address carried in the Next Hop field must belong,
- The encoding format of the next hop address.
- The semantics of Network Layer Reachability Information (NLRI).

BGP Confederations

BGP confederations divide an autonomous system (AS) into subsystems (sub-ASs), each identified by a unique sub-AS number, while still appearing externally as a single AS.

27.2 Configuring BGP

These sections describe basic BGP configuration steps:

- [Section 27.2.1: Configuring BGP Instances](#)
- [Section 27.2.2: Configuring BGP Neighbors](#)
- [Section 27.2.3: Configuring Routes](#)
- [Section 27.2.4: Configuring Address Families](#)
- [Section 27.2.5: BGP Confederations](#)
- [Section 27.2.6: BGP Operational Commands](#)

27.2.1 Configuring BGP Instances

27.2.1.1 Creating an Instance and Entering BGP Configuration Mode

The switch supports one BGP instance in a specified AS. The AS number uniquely identifies the switch to other BGP peers. BGP configuration commands apply globally to the BGP instance.

The switch must be in router-BGP configuration mode to run BGP configuration commands. The **router bgp** command places the switch in router-BGP configuration mode and creates a BGP instance if one was not previously created.

Example

- This command places the switch in router-BGP configuration mode. It also creates a BGP instance in AS 50 if an instance was not previously created.

```
switch(config)#router bgp 50
switch(config-router-bgp)#
```

When a BGP instance exists, the **router bgp** command must include its autonomous system. Any attempt to create a second instance results in an error message.

Example

- This command attempts to open a BGP instance with a different AS number from that of the existing instance. The switch displays an error and stays in global configuration mode.

```
switch(config)#router bgp 100
% BGP is already running with AS number 50
switch(config)#
```

27.2.2 Configuring BGP Neighbors

27.2.2.1 Establishing BGP Neighbors

BGP neighbors, or peers, are established by configuration commands that initiate a TCP connection. BGP supports two types of neighbors:

- Internal neighbors are in the same autonomous system.
- External neighbors are in different autonomous systems.

BGP neighbor connections can be either static or dynamic:

- Static neighbors are established by manually configuring the connection.
- Dynamic neighbors are established by creating a listen range and accepting incoming connections from neighbors in that address range.

Static neighbors may belong to a static peer group and can be configured individually or as a group. Dynamic neighbors *must* belong to a dynamic peer group, and can only be configured as a group.

Static BGP Neighbors

The **neighbor remote-as** command connects the switch with a peer, establishing a static neighbor.

Once established, a static neighbor may be added to an existing peer group. Any configuration applied to the peer group then is inherited by the neighbor, unless a conflicting configuration has been entered for that peer. Settings applied to a member of the peer group override group settings.

Example

- These commands establish an internal BGP connection with the peer at 10.1.1.14.

```
switch(config)#router bgp 50
switch(config-router-bgp)#neighbor 10.1.1.14 remote-as 50
switch(config-router-bgp)#
```

- These commands establish an external BGP connection with the peer at 192.0.2.5.

```
switch(config)#router bgp 50
switch(config-router-bgp)#neighbor 192.0.2.5 remote-as 100
switch(config-router-bgp)#
```

Dynamic BGP Neighbors

The **bgp listen range** command specifies a range of IPv4 addresses from which the switch will accept incoming dynamic BGP peering requests, and creates the named dynamic peer group to which those peers belong. Dynamic BGP neighbors are peers which have not been manually established, but are accepted into a dynamic peer group when the switch receives a peering request from them.

Dynamic peers cannot be configured individually, but inherit any configuration that is applied to the peer group to which they belong. Peering relationships with dynamic peers are terminated if the peer group is deleted.

Example

- These commands create a peer group called “brazil” which accepts dynamic peering requests from the 192.0.2.0/24 subnet.

```
switch(config)#router bgp 50
switch(config-router-bgp)#bgp listen range 192.0.2.0/24 peer-group brazil
remote-as 50
switch(config-router-bgp)#
```

Displaying Neighbor Connections

The **show ip bgp summary** and **show ip bgp neighbors** commands display neighbor connection status.

Example

- This command indicates the connection state with the peer at 192.0.2.5 is *Established*. The peer is an external neighbor because it is in AS 100 and the local server is in AS 50.

```
switch>show ip bgp summary
BGP router identifier 192.168.104.2, local AS number 50
192.0.2.5          4  100  Established
switch>
```

Static BGP Peer Groups

A static BGP peer group is a collection of BGP neighbors which can be configured as a group. Once a static peer group is created, the group name can be used as a parameter in neighbor configuration commands, and the configuration will be applied to all members of the group. Neighbors added to the

group will inherit any settings already created for the group. Static peer group members may also be configured individually, and the settings of an individual neighbor in the peer group override group settings for that neighbor.

When the **default** form of a BGP configuration command is entered for a member of a static peer group, the peer inherits that configuration from the peer group.

A static peer group is created with the **neighbor peer-group (create)** command, or by using the **bgp listen range** command to accept dynamic peering requests. Once a static peer group has been created, static neighbors can be manually added to the group by using the **neighbor peer-group (neighbor assignment)** command. The **no neighbor peer-group (neighbor assignment)** command removes a neighbor from a static peer group.

The **no neighbor peer-group (create)** command will delete a static peer group. When a peer group is deleted, the members of that group revert to their individual configurations, or to the system default for any attributes that have not been specifically configured for that peer.

Examples

- These commands create a peer group named “akron”.

```
switch(config)#router bgp 50
switch(config-router-bgp)#neighbor akron peer-group
switch(config-router-bgp)#
```
- This command adds the neighbors at 1.1.1.1 and 2.2.2.2 to peer group akron.

```
switch(config-router-bgp)#neighbor 1.1.1.1 peer-group akron
switch(config-router-bgp)#neighbor 2.2.2.2 peer-group akron
switch(config-router-bgp)#
```
- These commands configure the members of peer group akron, but cause the neighbor at 1.1.1.1 to use the system default value for out-delay.

```
switch(config-router-bgp)#neighbor akron remote-as 109
switch(config-router-bgp)#neighbor akron out-delay 101
switch(config-router-bgp)#neighbor akron maximum-routes 12000
switch(config-router-bgp)#no neighbor 1.1.1.1 out-delay
switch(config-router-bgp)#
```

Dynamic BGP Peer Groups

A dynamic BGP peer group is a collection of BGP neighbors in a specified address range which have made peering requests to the switch. Members of a dynamic peer group cannot be configured individually but must be configured as a group. Once a dynamic peer group is created, the group name can be used as a parameter in neighbor configuration commands, and the configuration will be applied to all members of the group. Neighbors joining the group will also inherit any settings already created for the group.

A dynamic peer group is created with the **bgp listen range** command, which identifies a range of IPv4 addresses from which the switch will accept incoming dynamic BGP peering requests, and names the dynamic peer group to which those peers will belong. To delete a dynamic peer group, use the **no** or **default** form of the **bgp listen range** command. All peering relationships with group members are terminated when the dynamic peer group is deleted.

Example

- These commands create a dynamic peer group called “brazil” in AS 5 which accepts peering requests from the 192.0.2.0/24 subnet.

```
switch(config)#router bgp 1
switch(config-router-bgp)#bgp listen range 192.0.2.0/24 peer-group brazil
remote-as 5
```

27.2.2.2 Maintaining Neighbor Connections

BGP neighbors maintain connections by exchanging keepalive, UPDATE, and NOTIFICATION messages. Neighbors that do not receive a message from a peer within a specified period (*hold time*) close the BGP session with that peer. Hold time is typically three times the period between scheduled keepalive messages. The default keepalive period is 60 seconds; default hold time is 180 seconds.

The **timers bgp** command configures the hold time and keepalive period. A peer retains its BGP connections indefinitely when its hold time is zero.

Example

- This command sets the keepalive period to 15 seconds and the hold time to 45 seconds.

```
switch(config-router-bgp)#timers bgp 15 45
switch(config-router-bgp)#
```

The **show ip bgp neighbors** command displays the hold time.

Example

- This command indicates the BGP hold time is 45 seconds.

```
switch>show ip bgp neighbors 10.100.100.2
BGP neighbor is 10.100.100.2, remote AS 100
BGP version is 4, remote router ID 192.168.104.2
Negotiated version is 4
TTL is 0
holdtime is 45                                     <= hold time
restart-time is 0
Restarting: no
Current state is Established
Updates received: 1
Updates sent: 4
Total messages received: 372
Total messages sent: 383
Last state was OpenConfirm
Last event was RecvKeepAlive
Last error code was 0
Last error subcode was 0
Local TCP address is 10.100.100.1
Local AS is 100
Local router ID is 192.168.103.1
<-----OUTPUT OMITTED FROM EXAMPLE----->
switch>
```

27.2.2.3 Neighbor – Route Configuration

Maximum Routes

The **neighbor maximum-routes** command determines the number of BGP routes the switch accepts from a specified neighbor. The switch disables peering with the neighbor when this number is exceeded.

Example

- This command configures the switch to accept 15,000 routes from the peer at 192.168.18.24.

```
switch(config-router-bgp)#neighbor 192.168.18.24 maximum-routes 15000
switch(config-router-bgp)#
```

Route Reflection

Participating BGP routers within an AS communicate EBGp-learned routes to all of their peers; they do not re-advertise IBGP-learned routes within the AS to prevent routing loops. Although a fully meshed network topology ensures that all AS members share routing information, this topology can result in high volumes of IBGP messages when scaled. Alternatively, one or more routers are configured as route reflectors in larger networks.

A route reflector re-advertises routes learned through IBGP to a group of BGP neighbors within the AS, replacing the function of a fully meshed topology. The **neighbor route-reflector-client** command configures the switch to act as a route reflector and configures the specified neighbor as a client. The **bgp client-to-client reflection** command enables client-to-client reflection.

When using route reflectors, an AS is divided into clusters. A cluster contains at least one route reflector and a group of clients to which they re-advertise route information. A cluster may contain multiple route reflectors to provide redundancy protection. Each reflector has a cluster ID. When the cluster has a single route reflector, the cluster ID is its router ID. When a cluster has multiple route reflectors, a 4-byte cluster ID is assigned to all route reflectors in the cluster, allowing them to recognize updates from other cluster reflectors. The **bgp cluster-id** command configures the cluster ID in a cluster with multiple route reflectors.

Example

- These commands configure the switch as a route reflector and the neighbor at 172.72.14.5 as one of its clients, and set the cluster ID to 172.22.30.101.

```
switch(config-router-bgp)#neighbor 172.72.14.5 route-reflector-client
switch(config-router-bgp)#bgp cluster-id 172.22.30.101
switch(config-router-bgp)#
```

Usually the clients of a route reflector are not interconnected, and any routes learned by a client are mirrored to other clients and re-advertised within the AS by the route reflector. If the clients of a route reflector are fully meshed, routes received from a client do not need to be mirrored to other clients. In this case, client-to-client reflection should be disabled (**no bgp client-to-client reflection**).

Route Preference

The primary function of external peers is to distribute routes they learn from their peers. Internal peers receive route updates without distributing them. External peers receive route updates, then distribute them to internal and external peers.

Local preference is a metric that IBGP sessions use to select an external route. Preferred routes have the highest local preference value. UPDATE packets include this metric in the LOCAL_PREF field.

The **neighbor export-localpref** command specifies the LOCAL_PREF that the switch sends to an internal peer. The command overrides previously assigned preferences and has no effect on external peers.

Example

- This command configures the switch to enter 200 in the LOCAL_PREF field of UPDATE packets it sends to the peer at 10.1.1.45.

```
switch(config-router-bgp)#neighbor 10.1.1.45 export-localpref 200
switch(config-router-bgp)#
```

The **neighbor import-localpref** command assigns a local preference to routes received through UPDATE packets from an external peer. This command has no effect when the neighbor is an internal peer.

Example

- This command configures the switch to assign the local preference of 50 for routes advertised from the peer at 172.16.5.2.

```
switch(config-router-bgp)#neighbor 172.16.5.2 import-localpref 50
switch(config-router-bgp)#
```

The **show ip bgp** command displays the LOCAL_PREF value for all listed routes.

Example

- This command indicates the route to network 10.10.20.0/24 has a local preference of 400.

```
switch#show ip bgp
Route status codes: s - suppressed, * - valid, > - active

      Network          Next Hop      R Metric  LocPref Path
* > 10.10.20.0/24    10.10.10.1    u 0        400    (100) IGP (Id 4) Rt-ID: 19.16.1.1
```

Graceful Restart

Graceful BGP restart allows a BGP speaker with separate control plane and data plane processing to continue forwarding traffic during a BGP restart. Its neighbors (receiving speakers) may retain routing information from the restarting speaker while a BGP session with it is being re-established, reducing route flapping.

Arista switches can act as helpers (receiving speakers) for graceful BGP restart with neighbors that advertise graceful restart capability.

Graceful restart helper mode is enabled by default, but can be turned off globally with the **no graceful-restart-helper** command. Per-peer configuration takes precedence over the global configuration.

Example

- This command disables graceful restart helper mode for all BGP peers.

```
switch(config-router-bgp)#no graceful-restart-helper
switch(config-router-bgp)#
```

- This command disables graceful restart helper mode for the neighbor at 192.168.32.5 regardless of global configuration.

```
switch(config-router-bgp)#no neighbor 192.168.32.5 graceful-restart-helper
switch(config-router-bgp)#
```

Peers with graceful restart capability advertise a restart time value as an estimate of the time it will take them to restart a BGP session. When a BGP session with a restarting speaker goes down, the switch (receiving speaker) marks routes from that peer as stale and starts the restart timer. If the session with the peer is not re-established before the restart time runs out, the switch deletes the stale routes from that peer. If the session is re-established within that time, the stale path timer is started. If the stale paths are not updated by the restarting speaker before the stale path time runs out, they are deleted. The maximum time these stale paths will be retained after the BGP session is re-established is 300 seconds by default, but can be configured using the **graceful-restart stalepath-time** command.

Example

- This command configures BGP to discard stale paths from a restarting peer 500 seconds after the BGP session with that peer is re-established.

```
switch(config-router-bgp)#graceful-restart stalepath-time 500
switch(config-router-bgp)#
```

27.2.2.4 Filtering Routes

Route Maps

Route maps are used in BGP to directly filter IPv4 unicast routes. The **neighbor route-map (BGP)** command applies a route map to inbound or outbound BGP routes. To display the route maps associated with a specific BGP neighbor, use the **show ip bgp neighbors** command.

Refer to [Section 18.3: Route Maps](#) for more information about route maps.

AS Path Access Lists

An AS path access list is a named list of permit and deny statements which use regular expressions to filter BGP routes based on their AS path attribute. AS path access lists are created using the **ip as-path access-list** command, and are applied using a route map *match* clause with the name of the access list as a parameter.

Example

- These commands create an AS path access list identifying routes which pass through AS 3, create a route map which references the access list, assign the routes it filters to community 300, and apply the route map to the neighbor at 192.68.14.5 to assign a community value of 300 to inbound routes received from that neighbor.

Step 1 Create the AS path access list.

```
switch(config)#ip as-path access-list as_list3 permit _3_
```

Step 2 Create a route map that matches the AS path access list and sets the community value.

```
switch(config)#route-map MAP_3 permit
switch(config-route-map-MAP_3)#match as-path as_list3
switch(config-route-map-MAP_3)#set community 300
switch(config-route-map-MAP_3)#exit
```

Step 3 Apply the route map to the neighbor.

```
switch(config)#router bgp 1
switch(config-router-bgp)#neighbor 192.68.14.5 route-map MAP_3 in
switch(config-router-bgp)#
```

BGP Communities

A BGP community is a group of subnet address prefixes that share a common identifying attribute. Communities simplify routing policies by consolidating IP network spaces into logical entities that BGP speakers can address to accept, prefer, and distribute routing information.

The BGP community attribute is a 32 bit value formatted as follows:

- an integer between 0 and 4294967040.
- AA:NN, where AA specifies an Autonomous System number (0-65535) and NN specifies a community number (0-65535) within the AS.

These four community attribute values, and the associated BGP speaker actions, are predefined:

- no-export:** speaker does not advertise the routes beyond the BGP domain.
- no-advertise:** speaker does not advertise the routes to any BGP peers.
- local-as:** speaker does not advertise route to any external peers.
- internet:** speaker advertises the route to the Internet community. By default, this includes all prefixes.

Community values are assigned to a set of subnet prefixes through route map **set** commands. Route map **match** commands subsequently use community values to filter routes. The switch uses the following **ip community-list** commands to filter community routes into a BGP domain:

- **ip community-list standard**
- **ip community-list expanded**
- **ip extcommunity-list standard**
- **ip extcommunity-list expanded**

Standard community lists refer to route maps by name or number. Expanded community lists reference route maps through regular expressions.

Example

- These commands assign two network subnets to a prefix list, assign a community number to the prefix list members, then utilize that community in an **ip community-list** command to permit the routes into the BGP domain.

Step 1 Compose the IP prefix list.

```
switch(config)#ip prefix-list PL_1 permit 10.1.2.5/24
switch(config)#ip prefix-list PL_1 permit 10.2.5.1/28
switch(config)#
```

Step 2 Create a route map that matches the IP prefix list and sets the community value.

```
switch(config)#route-map MAP_1 permit
switch(config-route-map-MAP_1)#match ip address prefix-list PL_1
switch(config-route-map-MAP_1)#set community 500
switch(config-route-map-MAP_1)#exit
```

Step 3 Create a community list that references the community.

```
switch(config)#ip community-list standard CL_1 permit 500
switch(config)#
```

BGP extended communities identify routes for VRFs. Extended community clauses utilize route target (rt) and site of origin options (soo):

- **route targets** identify sites that may receive appropriately tagged routes.
- **site of origin** identifies the site where the router learned the route.

27.2.3 Configuring Routes

27.2.3.1 Advertising Routes

A BGP neighbor advertises routes it can reach through UPDATE packets. The **network (BGP)** command specifies a prefix that the switch advertises as a route originating from its AS.

The configuration clears the host portion of addresses entered in **network** commands. For example, 192.0.2.4/24 is stored as 192.0.2.0/24.

Example

- This command configures the switch to advertise the 10.5.8.0/24 network.

```
switch(config-router-bgp)#network 10.5.8.0/24
switch(config-router-bgp)#
```

27.2.3.2 BGP Route Aggregation

Aggregation combines the characteristics of multiple routes into a single route for advertising by the BGP speaker. Aggregation can reduce the amount of information that a BGP speaker is required to store and transmit when advertising routes to other BGP speakers. Aggregation options affect attributes associated with the aggregated route and the advertisement of the contributor routes that comprise the aggregate route. Contributor routes with different type codes cannot be aggregated.

Aggregate routes are created with the **aggregate-address** command. BGP speakers display aggregate routes that they create as null routes. Aggregate routes are advertised into the BGP autonomous system with the **redistribute (BGP)** command. BGP neighbors display inbound aggregate routes as normal BGP routes. Null routes are displayed with the **show ip route** command; normal BGP routes are displayed with the **show ip bgp** and **show ip route** commands.

Aggregation Options

The **aggregate-address** command provides the following aggregate route options:

- AS_PATH attribute inclusion: the **as-set** option controls the aggregate route's AS_PATH and ATOMIC_AGGREGATE attribute contents. AS_PATH identifies the autonomous systems through which UPDATE message routing information passes. ATOMIC_AGGREGATE indicates that the route is an aggregate or summary of more specific routes.

When the command includes **as-set**, the aggregate route's AS_SET attribute contains contributor route path elements.

When the command does not include **as-set**, the aggregate route's ATOMIC_AGGREGATE attribute is set and the AS_PATH attribute does not include data from contributing routes.

- Attribute inclusion: The **attribute-map** option assigns attributes contained in set commands in a specified route map's permit clauses to the aggregated route.
- Route suppression: The **summary-only** option suppresses the advertisement of the contributor routes that comprise the aggregate.

Example

- These commands create an aggregate route (10.16.48.0/20) from four contributor routes (10.16.48.0/23, 10.16.50.0/23, 10.16.52.0/23, and 10.16.54.0/23). The aggregate route includes the AS_PATH information from the contributor routes.

```
switch(config)#router bgp 1
switch(config-router-bgp)#aggregate-address 10.16.48.0/20 as-set
switch(config-router-bgp)#exit
switch(config)#
```

- These commands create an aggregate route and use a route map to add a local-preference attribute to the route.

```
switch(config)#route-map map1 permit 10
switch(config-route-map-map1)#set local-preference 40
switch(config-route-map-map1)#exit
switch(config)#router bgp 1
switch(config-router-bgp)#aggregate-address 10.16.48.0/20 attribute-map map1
switch(config-router-bgp)#exit
switch(config)#
```

27.2.4 Configuring Address Families

The switch determines the network prefixes that peering sessions advertise and the BGP neighbor addresses that receive advertisements through address family activity configuration.

An address family is a data structure that defines route advertising status to BGP neighbor addresses. Each BGP neighbor address is assigned an activity level for each address family on the switch. The switch sends capability and network prefix advertisements to neighbor addresses that are active within specified address families:

- IPv4 address family: switch advertises IPv4 capability and network commands with IPv4 prefixes to neighbor addresses configured as *IPv4 address family active*.
- IPv6 address family: switch advertises IPv6 capability and network commands with IPv6 prefixes to neighbor addresses configured as *IPv6 address family active*.

Limitation The switch does not support IPv4 neighbor addresses as *IPv6 address family active*.

27.2.4.1 Neighbor Address Family Configuration

Address family activity levels for neighbor addresses is configured through **bgp default** and **neighbor activate** commands.

- The **bgp default** command specifies the default activity level of BGP neighbor addresses for a specified address family.
- The **neighbor activate** command specifies deviations from default address family activity level for a specified BGP neighbor address.

Default neighbor activation

The **bgp default** command configures the default address family activity level of all configured BGP neighbor addresses. The switch advertises the following to *address family active* addresses:

- IPv4 address family active: IPv4 capability and all network advertisements with IPv4 prefixes.
- IPv6 address family active: IPv6 capability and all network advertisements with IPv6 prefixes.

These commands configure default address family activity levels for configured BGP neighbor addresses:

- **bgp default ipv4-unicast** all BGP neighbor addresses are IPv4 address family active.
- **no bgp default ipv4-unicast** no BGP neighbor addresses are IPv4 address family active.
- **bgp default ipv6-unicast** all BGP neighbor addresses are IPv6 address family active.
- **no bgp default ipv6-unicast** no BGP neighbor addresses are IPv6 address family active.

The default activity level of the default address family varies by address family.

- **IPv4 address family** all BGP addresses are IPv4 address family active.
- **IPv6 address family** no BGP addresses are IPv6 address family active.

Activating Individual Neighbor Addresses

The **address-family** command places the switch in address family mode to configure the address family activity level of individual BGP neighbor addresses. The switch supports these address families:

- **ipv4-unicast**
- **ipv6-unicast**

Running-config displays address family commands in sub-blocks of the BGP configuration. The **neighbor activate** command is available in each address family configuration mode and defines the configuration mode address family activity level of a specified configured BGP neighbor address. Addresses are assigned one of the following states by the activate command:

- **neighbor activate** configures the address as active in the configuration mode address family.
- **no neighbor activate** configures the address as not active in the configuration mode address family.

The switch sends the following announcements to addresses that are active in an address family:

- IPv4 address family: IPv4 capability and all network routes with IPv4 prefixes.
- IPv6 address family: IPv6 capability and all network routes with IPv6 prefixes.

The **neighbor route-map (BGP)** command applies a route map to inbound or outbound BGP routes. In address-family mode, the route map is applied to routes corresponding to the configuration mode address family. When a route map is applied to outbound routes, the switch advertises only routes matching at least one section of the route map. One outbound and one inbound route map can be applied to a neighbor for each address family. Applying a route map to a route replaces the previous corresponding route map assignment.

Network Route Advertising in Address Families

The **network (BGP)** command specifies a network for advertisement through UPDATE packets to BGP peers. The command is available in Router-BGP and Router-BGP-Address-Family configuration modes; the mode in which the command is issued does not affect the command's execution.

- Commands with an IPv4 address are advertised to peers that are IPv4 address family-active.
- Commands with an IPv6 address are advertised to peers that are IPv6 address family-active.

Example

- These commands instantiate BGP, configure three neighbors, and configure 2 network routes.

The default activity level for IPv4 and IPv6 address families is set to the default; all neighbor addresses are IPv4 address family active and IPv6 address family not active. IPv4 capability and network routes with IPv4 prefixes are advertised to all neighbor IPv4 addresses.

```
switch(config)#router bgp 9
switch(config-router-bgp)#neighbor 172.21.14.8 remote-as 15
switch(config-router-bgp)#neighbor 172.23.18.6 remote-as 16
switch(config-router-bgp)#neighbor 2001:0DB8:8c01::1 remote-as 16
switch(config-router-bgp)#network 172.18.23.9/24
switch(config-router-bgp)#network 2001:0DB8:de29::/64
switch(config-router-bgp)#
```

- These commands instantiate BGP on the switch, set IPv4 default activity level (*not active*), set IPv6 default activity level (*active*), and configure three neighbor addresses and two network route prefixes.

IPv6 capability and network routes with IPv6 prefixes are advertised to all neighbor addresses.

```
switch(config)#router bgp 10
switch(config-router-bgp)#bgp default ipv6-unicast
switch(config-router-bgp)#no bgp default ipv4-unicast
switch(config-router-bgp)#neighbor 172.21.14.8 remote-as 15
switch(config-router-bgp)#neighbor 172.23.18.6 remote-as 16
switch(config-router-bgp)#neighbor 2001:0DB8:8c01::1 remote-as 16
switch(config-router-bgp)#network 172.18.23.9/24
switch(config-router-bgp)#network 2001:0DB8:de29::/64
switch(config-router-bgp)#
```

- These commands configure three neighbors, two network routes, and the default activity level for each address family (*not active*), and specify neighbor addresses for each address family that is active.

```
switch(config)#router bgp 11
switch(config-router-bgp)#neighbor 172.21.14.8 remote-as 15
switch(config-router-bgp)#neighbor 172.23.18.6 remote-as 16
switch(config-router-bgp)#neighbor 2001:0DB8:8c01::1 remote-as 16
switch(config-router-bgp)#network 172.18.23.9/24
switch(config-router-bgp)#network 2001:0DB8:de29::/64
switch(config-router-bgp)#no bgp default ipv4-unicast
switch(config-router-bgp)#no bgp default ipv6-unicast
switch(config-router-bgp)#address-family ipv4
switch(config-router-bgp-af)#neighbor 172.21.14.8 activate
switch(config-router-bgp-af)#neighbor 172.23.18.6 activate
switch(config-router-bgp-af)#exit
switch(config-router-bgp)#address-family ipv6
switch(config-router-bgp-af)#neighbor 2001:0DB8:8c01::1 activate
switch(config-router-bgp-af)#exit
switch(config-router-bgp)#
```

27.2.5 BGP Confederations

BGP confederations allow you to break an autonomous system into multiple sub-autonomous systems, and then to group the sub-autonomous systems as a confederation.

The sub-autonomous systems exchange IGBP routing information (next-hop, local-preference and MED), but communicate via EBGp.

To configure a BGP configuration, perform these configuration tasks on each BGP device within the confederation:

- Configure the local AS number. The local AS number indicates membership in a sub-AS. All BGP devices with the same local AS number are members of the same sub-AS. BGP devices use the local AS number when communicating with other BGP4 devices in the confederation.
- Configure the confederation ID. The confederation ID is the AS number by which BGP devices outside the confederation recognize the confederation. A BGP device outside the confederation is not aware of, and does not care that BGP devices are in multiple sub-ASs. A BGP device uses the confederation ID to communicate with devices outside the confederation. The confederation ID must differ from the sub-AS numbers.
- Configure the list of the sub-AS numbers that are members of the confederation. Devices in a sub-AS exchange information via IGBP, while devices in different sub-ASs use EBGp.

Figure 27-1 BGP Confederation Example

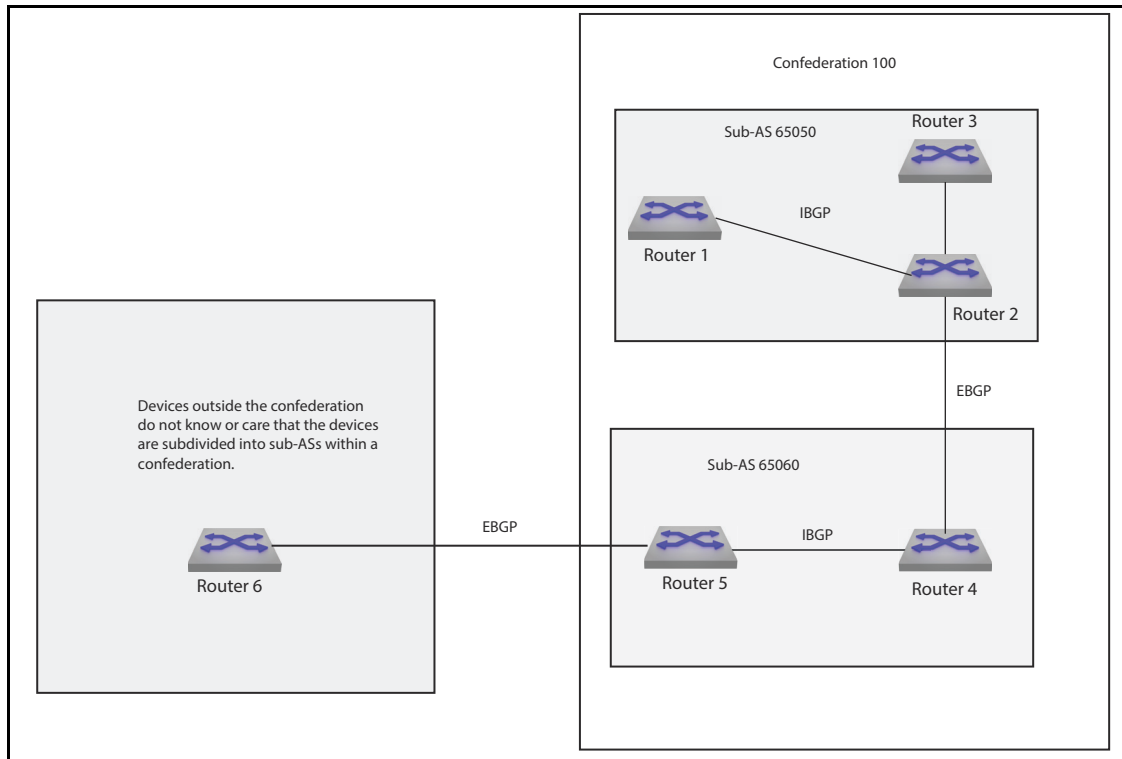
**Example**

- The **router bgp** command enables BGP and configures the router in sub-autonomous system 100. The **bgp confederation identifier** command specifies confederation 65050 belongs to autonomous system 100.

The neighbors from other autonomous systems within the confederation are treated as special EBGP peers when using the **bgp confederation peers** command.

```
switch(config)#router bgp 100
switch(config-router-bgp)#bgp confederation identifier 65050
switch(config-router-bgp)#bgp confederation peers 65060
switch(config-router-bgp)#
```

- The Arista EOS will group the maximum ranges together. In this example, peers 65032 and 65036 are not included in BGP confederation 65050.

```
switch(config)#router bgp 100
switch(config-router-bgp)#bgp confederation identifier 65050
switch(config-router-bgp)#bgp confederation peers 65060
switch(config-router-bgp)#no bgp confederation peers 65032, 65036
switch(config-router-bgp)#
```

- The **show ipv6 bgp neighbors** command displays the status of all BGP connections.

```
switch>show ip bgp neighbors 192.0.2.6
BGP neighbor is 10.0.2.6, remote AS 2002, confed-ebgp link
  Negotiated BGP version 4
  Last read 00:00:10, last write 00:00:58
  Hold time is 180, keepalive interval is 60 seconds
<-----OUTPUT OMITTED FROM EXAMPLE----->
switch>
```

27.2.6 BGP Operational Commands

27.2.6.1 Shutdown

The **shutdown (BGP)** command disables BGP operations without disrupting the BGP configuration. The **no router bgp** command disables BGP and removes the BGP configuration.

The **no shutdown** command resumes BGP activity.

Example

- This command disables BGP activity on the switch.

```
switch(config-router-bgp)#shutdown
switch(config-router-bgp)#
```

- This command resumes BGP activity on the switch.

```
switch(config-router-bgp)#no shutdown
switch(config-router-bgp)#
```

27.2.6.2 Clearing the Routing Table and Resetting BGP Sessions

Changes to a route map do not take effect until the BGP process is forced to recognize the changes. The **clear ip bgp** command clears all BGP learned routes from the routing table, reads routes from designated peers, and sends routes required by those peers. Routes that are read or sent are processed through any modified route map or AS-path access list.

The **clear ip bgp *** command clears the BGP sessions with all BGP peers. To reset the session with a specific peer, enter the peer's IP address in place of the asterisk.

Example

- This command removes all BGP learned routes from the routing table.

```
switch#clear ip bgp
switch#
```

27.3 BGP Examples

This section describes the commands required to configure an IBGP and an EBGP topology

27.3.1 Example 1

Example 1 features an internal BGP link that connects peers in AS 100.

27.3.1.1 Diagram

Figure 27-2 displays BGP Example 1. The BGP link establishes IBGP neighbors in AS 100. Each switch advertises two subnets. In UPDATE packets sent by Switch A, the LOCAL_PREF field is 150. In UPDATE packets sent by Switch B, the LOCAL_PREF field is 75.

Figure 27-2 BGP Example 1

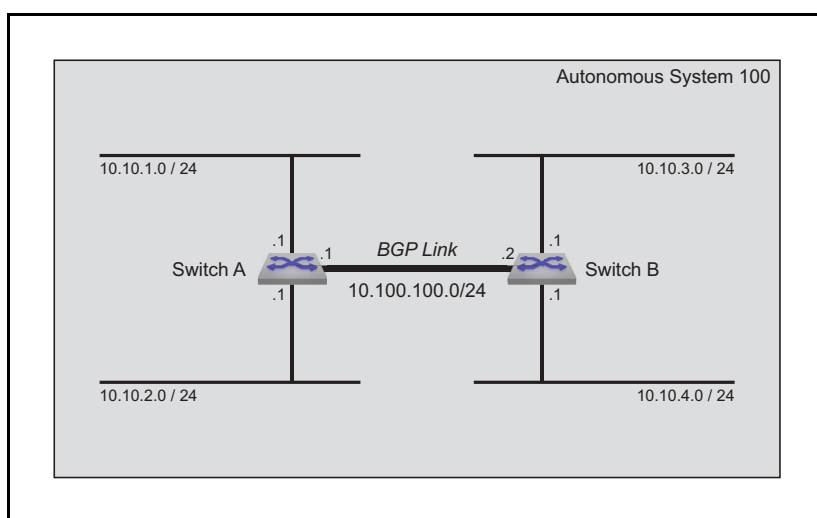

27.3.1.2 Code

This code configures the Example 1 BGP instance on both switches.

Step 1 Configure the neighbor addresses.

Step a Specify the neighbor to Switch A.

```
switchA(config)#router bgp 100
switchA(config-router-bgp)#neighbor 10.100.100.2 remote-as 100
```

Step b Specify the neighbor to Switch B.

```
switchB(config)#router bgp 100
switchB(config-router-bgp)#neighbor 10.100.100.1 remote-as 100
```

Step 2 Configure the routes to be advertised.

Step a Advertise Switch A's routes.

```
switchA(config-router-bgp)#network 10.10.1.0/24
switchA(config-router-bgp)#network 10.10.2.0/24
```

Step b Advertise Switch B's routes.

```
switchB(config-router-bgp)#network 10.10.3.0/24
switchB(config-router-bgp)#network 10.10.4.0/24
```

Step 3 Configure the LOCAL_PREF.

```
switchA(config-router-bgp) #neighbor 10.100.100.2 export-localpref 150
switchB(config-router-bgp) #neighbor 10.100.100.1 export-localpref 75
```

Step 4 Modify the hold time and keepalive interval.

```
switchA(config-router-bgp) #timer bgp 30 90
switchB(config-router-bgp) #timer bgp 30 90
```

27.3.2 Example 2

Example 2 creates an external BGP link that connects routers in AS 100 and AS 200.

27.3.2.1 Diagram

Figure 27-3 displays BGP Example 2. The BGP link connects a switch in AS 100 to a switch in AS 200. Each switch advertises two subnets.

Switch A assigns a local preference of 150 to networks advertised by Switch B. Switch B assigns a local preference of 75 to networks advertised by Switch A.

Figure 27-3 BGP Example 2

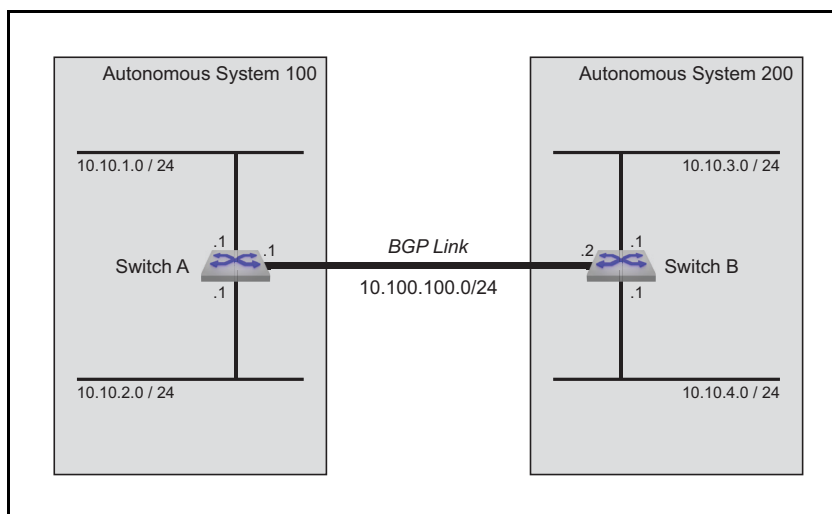

27.3.2.2 Code

This code configures the Example 2 BGP instance on both switches.

Step 1 Configure the neighbor addresses.**Step a** Specify the neighbor to Switch A.

```
switchA(config) #router bgp 100
switchA(config-router-bgp) #neighbor 10.100.100.2 remote-as 200
```

Step b Specify the neighbor to Switch B.

```
switchB(config) #router bgp 200
switchB(config-router-bgp) #neighbor 10.100.100.1 remote-as 100
```

Step 2 Configure the routes to be advertised.

Step a Advertise Switch A's routes.

```
switchA(config-router-bgp)#network 10.10.1.0/24  
switchA(config-router-bgp)#network 10.10.2.0/24
```

Step b Advertise Switch B's routes.

```
switchB(config-router-bgp)#network 10.10.3.0/24  
switchB(config-router-bgp)#network 10.10.4.0/24
```

Step 3 Assign local preference values to routes received from their respective peers.

```
switchA(config-router-bgp)#neighbor 10.100.100.2 import-localpref 150  
switchB(config-router-bgp)#neighbor 10.100.100.2 import-localpref 75
```

Step 4 Modify the hold timer and keepalive interval.

```
switchA(config-router-bgp)#timer bgp 30 90  
switchB(config-router-bgp)#timer bgp 30 90
```

27.4 BGP Commands

This section contains descriptions of the CLI commands that this chapter references.

Global Configuration Commands

• router bgp	Page 1636
• ip as-path access-list	Page 1596
• ip as-path regex-mode	Page 1597
• ip community-list expanded	Page 1598
• ip community-list standard	Page 1599
• ip extcommunity-list expanded	Page 1600
• ip extcommunity-list standard	Page 1601

Router-BGP Configuration Mode (Includes Address-Family Mode)

• address-family	Page 1574
• aggregate-address	Page 1575
• bgp client-to-client reflection	Page 1577
• bgp cluster-id	Page 1578
• bgp confederation identifier	Page 1579
• bgp confederation peers	Page 1580
• bgp default	Page 1581
• bgp listen limit	Page 1583
• bgp listen range	Page 1584
• bgp log-neighbor-changes	Page 1585
• bgp redistribute-internal (BGP)	Page 1586
• distance bgp	Page 1593
• graceful-restart stalepath-time	Page 1594
• graceful-restart-helper	Page 1595
• maximum paths (BGP)	Page 1602
• no neighbor	Page 1633
• neighbor activate	Page 1603
• neighbor allowas-in	Page 1604
• neighbor default-originate	Page 1605
• neighbor description	Page 1606
• neighbor ebgp-multihop	Page 1607
• neighbor export-localpref	Page 1608
• neighbor graceful-restart-helper	Page 1609
• neighbor import-localpref	Page 1610
• neighbor local-as	Page 1611
• neighbor local-v6-addr	Page 1612
• neighbor maximum-routes	Page 1613
• neighbor next-hop-peer	Page 1614
• neighbor next-hop-self	Page 1615
• neighbor out-delay	Page 1616
• neighbor password	Page 1617
• neighbor peer-group (create)	Page 1618
• neighbor peer-group (neighbor assignment)	Page 1620
• neighbor remote-as	Page 1621
• neighbor remove-private-as	Page 1622
• neighbor route-map (BGP)	Page 1623
• neighbor route-reflector-client	Page 1624
• neighbor send-community	Page 1625
• neighbor shutdown	Page 1626
• neighbor soft-reconfiguration	Page 1627

• neighbor timers	Page 1628
• neighbor transport connection-mode	Page 1629
• neighbor update-source	Page 1630
• neighbor weight	Page 1631
• network (BGP)	Page 1632
• redistribute (BGP)	Page 1634
• router-id (BGP)	Page 1635
• shutdown (BGP)	Page 1664
• timers bgp	Page 1665

Clear Commands – Privileged EXEC Mode

• clear ip bgp	Page 1587
• clear ip bgp neighbor *	Page 1589
• clear ipv6 bgp	Page 1590
• clear ipv6 bgp neighbor *	Page 1592

Display Commands – EXEC Mode

• show bgp instance	Page 1637
• show ip as-path access-list	Page 1638
• show ip bgp	Page 1639
• show ip bgp community	Page 1641
• show ip bgp neighbors	Page 1642
• show ip bgp neighbors (route type)	Page 1644
• show ip bgp neighbors (route-type) community	Page 1646
• show ip bgp neighbors regexp	Page 1647
• show ip bgp paths	Page 1648
• show ip bgp peer-group	Page 1649
• show ip bgp regexp	Page 1650
• show ip bgp summary	Page 1651
• show ip community-list	Page 1652
• show ip extcommunity-list	Page 1653
• show ipv6 bgp	Page 1654
• show ipv6 bgp community	Page 1655
• show ipv6 bgp neighbors	Page 1656
• show ipv6 bgp neighbors (route type)	Page 1657
• show ipv6 bgp neighbors (route type) community	Page 1659
• show ipv6 bgp neighbors regexp	Page 1661
• show ipv6 bgp regexp	Page 1662
• show ipv6 bgp summary	Page 1663

address-family

The **address-family** command places the switch in address-family configuration mode to configure the address family setting of addresses configured as BGP neighbors. Address-family configuration mode is not a group change mode; *running-config* is changed immediately after commands are executed. The **exit** command does not affect the configuration.

The switch supports these address families:

- ipv4-unicast
- ipv6-unicast

Running-config displays address family commands in sub-blocks of the BGP configuration. The following commands are available in address family configuration mode:

- **neighbor activate** configures the address as active in the configuration mode address family.
- **no neighbor activate** configures the address as not active in the configuration mode address family.
- **neighbor default-originate** advertises a default route to the specified BGP neighbor.
- **neighbor route-map (BGP)** applies a route map to the specified BGP route.
- **network (BGP)** specifies a network for advertisement through UPDATE packets to BGP peers.

The **no address-family** and **default address-family** commands delete the specified address-family from *running-config* by removing all commands previously configured in the corresponding address-family mode.

The **exit** command returns the switch to router-BGP configuration mode.

Platform	all
Command Mode	Router-BGP Configuration

Command Syntax

```

bgp ADDRESS_TYPE
no bgp ADDRESS_TYPE
default bgp ADDRESS_TYPE

```

Parameters

- **ADDRESS_FAMILY** Address family affected by subsequent commands. Options include:
 - **ipv4** IPv4 unicast
 - **ipv6** IPv6 unicast

Example

- These commands enter address family mode for IPv6-unicast, insert a command, then exit the mode:

```

switch(config)#router bgp 1
switch(config-router-bgp)#address-family ipv6
switch(config-router-bgp-af)#neighbor 172.10.1.1 activate
switch(config-router-bgp-af)#exit
switch(config-router-bgp)#

```

aggregate-address

The **aggregate-address** command creates an aggregate route in the Border Gateway Protocol (BGP) database. Aggregate routes combine the characteristics of multiple routes into a single route that the switch advertises. Aggregation can reduce the amount of information that a BGP speaker is required to store and transmit when advertising routes to other BGP speakers. Aggregate routes are advertised only after they are redistributed.

Command options affect attributes associated with the aggregated route and the advertisement of the contributor routes that comprise the aggregate route. Contributor routes with different type codes cannot be aggregated.

Command options affect the following aggregate routing attributes:

- **AS_PATH** attribute inclusion: **AS_PATH** is an attribute that identifies the autonomous systems through which UPDATE messages carry routing information. When the command contains the **as-set** option, the aggregate route includes **AS_PATH** information from the contributor routes as **AS_SET** attributes.

When the command does not include the **as-set** option, the **ATOMIC_AGGREGATE** attribute is set on the aggregate route. The aggregate route does not contain **AS_PATH** information.

- **Attribute inclusion**: The **attribute-map** option assigns attributes contained in the **set** commands of permit clauses of the specified route map to the aggregated route.
- **Route suppression**: The **summary-only** option suppresses the advertisement of the contributor routes that comprise the aggregate.

The **no aggregate-address** and **default aggregate-address** commands remove the corresponding **aggregate-address** command from *running-config*.

Platform	all
Command Mode	Router-BGP Configuration

Command Syntax

```
aggregate-address AGGREGATE_NET [AS_SET] [SUMMARY] [ATTRIBUTE_MAP]
no aggregate-address AGGREGATE_NET
default aggregate-address AGGREGATE_NET
```

Parameters

- **AGGREGATE_NET** aggregate route IP address. Options include:
 - *netv4_addr* IPv4 subnet address (CIDR or address-mask notation).
 - *netv6_addr* neighbor's IPv6 prefix (CIDR notation).
- **AS_SET** controls **AS_PATH** attribute values associated with aggregate route. Options include:
 - <no parameter> **ATOMIC_AGGREGATE** attribute is set. Route contains no **AS_PATH** data.
 - **as-set** route includes **AS_PATH** information from contributor routes as **AS_SET** attributes.
- **SUMMARY** controls advertisement of contributor routes. Options include:
 - <no parameter> contributor and aggregate routes are advertised.
 - **summary-only** contributor routes are not advertised.
- **ATTRIBUTE_MAP** controls attribute assignments to the aggregate route. Options include:
 - <no parameter> attribute values are not assigned to route.
 - **attribute-map** *map_name* assigns attribute values in set commands of the map's permit clauses. Deny clauses and match commands in permit clauses are ignored.

Examples

- These commands create an aggregate route (10.16.48.0/20) from the contributor routes 10.16.48.0/23, 10.16.50.0/23, 10.16.52.0/23, and 10.16.54.0/23. The aggregate route includes the AS_PATH information from the contributor routes.

```
switch(config)#router bgp 1
switch(config-router-bgp)#aggregate-address 10.16.48.0/20 as-set
switch(config-router-bgp)#exit
switch(config)#
```

- These commands create an aggregate route and use a route map to add a local-preference attribute to the route.

```
switch(config)#route-map map1 permit 10
switch(config-route-map-map1)#set community 45
switch(config-route-map-map1)#exit
switch(config)#router bgp 1
switch(config-router-bgp)#aggregate-address 10.16.48.0/20 attribute-map map1
switch(config-router-bgp)#exit
switch(config)#
```

bgp client-to-client reflection

By default, routes received from a route reflector client and selected as best routes are propagated to all BGP peers, including other route reflector clients. If the clients are fully meshed, however, routes received from a client do not need to be mirrored to other clients. In this case, client-to-client reflection should be disabled.

The **no bgp client-to-client reflection** command disables client-to-client reflection.

The **bgp client-to-client reflection** and **default bgp client-to-client reflection** commands restore the default behavior by removing the **no bgp client-to-client reflection** command from *running-config*.

Platform	all
Command Mode	Router-BGP Configuration

Command Syntax

```
bgp client-to-client reflection
no bgp client-to-client reflection
default bgp client-to-client reflection
```

Example

- This command disables client-to-client reflection on the switch.

```
switch(config)#router bgp 1
switch(config-router-bgp)#no bgp client-to-client reflection
switch(config-router-bgp)#
```

bgp cluster-id

When using route reflectors, an AS is divided into clusters. A cluster consists of one or more route reflectors and a group of clients to which they re-advertise route information, and for redundancy a single cluster may contain multiple route reflectors. Each route reflector has a cluster ID. If the cluster has only one route reflector the cluster ID is its router ID, but if a cluster has multiple route reflectors a 4-byte cluster ID must be assigned to all route reflectors in the cluster. All must be configured with the same cluster ID to allow them to identify updates from the cluster's other route reflectors.

The **bgp cluster-id** command configures the cluster ID in a cluster with multiple route reflectors.

The **no bgp cluster-id** and **default bgp cluster-id** commands remove the cluster ID by removing the corresponding **bgp cluster-id** command from *running-config*. Do not remove the cluster ID if there are multiple route reflectors in the cluster.

Platform	all
Command Mode	Router-BGP Configuration

Command Syntax

```
bgp cluster-id ID_NUM
no bgp cluster-id
default bgp cluster-id
```

Parameters

- **ID_NUM** cluster ID shared by all route reflectors in the cluster (32-bit dotted-decimal notation). Options include:
 - **0.0.0.1 to 255.255.255.255** valid cluster ID number.
 - **0.0.0.0** removes the cluster-ID from the switch. Equivalent to **no bgp cluster-id** command.

Example

- This command sets the cluster ID for the switch to 172.22.30.101.

```
switch(config)#router bgp 1
switch(config-router-bgp)#bgp cluster-id 172.22.30.101
switch(config-router-bgp)#
```

bgp confederation identifier

The **bgp confederation identifier** command configures the confederation identifier. Confederation can reduce the number of IBGP connections in a large AS domain. The AS domain is divided into several smaller sub-ASs, and each sub-AS remains fully connected. Devices in a sub-AS exchange information via IBGP, while devices in different sub-ASs use EBGp.

The **no bgp confederation identifier** and **default bgp confederation identifier** commands remove the **bgp confederation identifier** command from *running-config*.

Platform	all
Command Mode	Router-BGP Configuration

Command Syntax

```
bgp confederation identifier as_number
no bgp confederation identifier
default bgp confederation identifier
```

Parameters

- *as_number* the ID of BGP AS confederation. Value ranges from 1 to 65535.

Example

- This command sets the BGP confederation identifier to 9.

```
switch(config)#router bgp 1
switch(config-router-bgp)#bgp confederation identifier 9
switch(config-router-bgp)#
```

bgp confederation peers

The **bgp confederation peers** command configures a confederation consisting of sub-ASs.

Before this command is executed, the confederation ID should be configured by the **bgp confederation identifier** command. Otherwise this configuration is invalid. The configured ASs in this command are inside the confederation and each AS uses a fully meshed network. The confederation appears as a single AS to the devices outside it.

The **no bgp confederation peers** and **default bgp confederation peers** commands delete the specified sub-AS from the confederation by removing the corresponding **bgp confederation peers** command from *running-config*.

Platform	all
Command Mode	Router-BGP Configuration

Command Syntax

```
bgp confederation peers as_range
no bgp confederation peers as_range
default bgp confederation peers as_range
```

Parameters

- *as_range* the Sub-AS number.
as_range formats include number (from 1 to 65535), number range, or comma-delimited list of numbers and ranges.

Example

- This command configures the confederation that contains AS 1000 and 1002.

```
switch(config)#router bgp 1
switch(config-router-bgp)#bgp confederation peers 1000 1002
switch(config-router-bgp)#
```

bgp default

The **bgp default** command configures the default address family activation level of all addresses configured as BGP neighbors. The switch sends the following announcements to addresses active in an address family:

- IPv4 address family: IPv4 capability and all network advertisements with IPv4 prefixes.
- IPv6 address family: IPv6 capability and all network advertisements with IPv6 prefixes.

The following commands configure default address family activation levels for addresses configured as BGP neighbors:

- **bgp default ipv4-unicast** all addresses are IPv4 address family active.
- **no bgp default ipv4-unicast** all addresses are not IPv4 address family active.
- **bgp default ipv6-unicast** all addresses are IPv6 address family active.
- **no bgp default ipv6-unicast** all addresses are not IPv6 address family active.

The activation state of an individual BGP neighbor address is configured by the [neighbor activate](#) commands. The **neighbor activate** command overrides the address's default activation state for the address family configuration mode in which the command is issued:

- **neighbor activate**: the specified address is active.
- **no neighbor activate**: the specified address is not active.

The *default-default address family* activation state defines address family activation level of all addresses configured as BGP neighbors when *running-config* does not contain any **bgp default** commands. The default state of the BGP default activation level varies by address family.

- **IPv4 address family** all BGP addresses are IPv4 address family active.
- **IPv6 address family** all BGP addresses are not IPv6 address family active.

The **default bgp default** command restores the default-default activation setting for BGP neighbor addresses in the specified address family:

- **default bgp ipv4-unicast** is equivalent to **bgp ipv4-unicast**
- **default bgp ipv6-unicast** is equivalent to **no bgp ipv6-unicast**

Platform	all
Command Mode	Router-BGP Configuration

Command Syntax

```
bgp default ADDRESS_FAMILY
no bgp default ADDRESS_FAMILY
default bgp default ADDRESS_FAMILY
```

Parameters

- **ADDRESS_FAMILY** BGP address family. Options include:
 - **ipv4-unicast** IPv4-unicast peering sessions.
 - **ipv6-unicast** IPv6-unicast peering sessions.

Limitations

The switch supports the advertisement of networks with IPv6 prefixes to IPv4 transport neighbors. The switch does not support the advertisement of networks with IPv4 prefixes to IPv6 transport neighbors.

Example

- These commands configure the switch to configure all BGP neighbor addresses as IPv4 address family active and IPv6 address family active.

```
switch(config)#router bgp 1
switch(config-router-bgp)#bgp default ipv4-unicast
switch(config-router-bgp)#bgp default ipv6-unicast
switch(config-router-bgp)#show active
router bgp 65533
  bgp log-neighbor-changes
  distance bgp 20 200 200
  neighbor 172.23.254.2 remote-as 65533
  neighbor 172.41.254.78 remote-as 65534
  neighbor 2001:0DB8:52a4:fe01::2 remote-as 65533
  neighbor 2001:0DB8:52a4:fe4c::1 out-delay 10
switch(config-router-bgp)#
```

The show active command does not display the **bgp default ipv4-unicast** command because it is the default setting for IPv4 peering sessions.

bgp listen limit

The **bgp listen limit** command limits the number of dynamic BGP peers allowed on the switch.

The **no bgp listen limit** and **default bgp listen limit** commands restore the default limit of dynamic BGP peers by removing the **bgp listen limit** command from *running-config*.

Platform	all
Command Mode	Router-BGP Configuration

Command Syntax

```
bgp listen limit maximum
no bgp listen limit
default bgp listen limit
```

Parameters

- *maximum* the maximum number of dynamic BGP peers to be allowed on the switch. Values range from 1 to 1000; default value is 100.

Example

- This command sets the maximum number of dynamic BGP peers allowed on the switch to 200.

```
switch(config)#router bgp 1
switch(config-router-bgp)#bgp listen limit 200
switch(config-router-bgp)#
```

bgp listen range

The **bgp listen range** command identifies a range of IPv4 and IPv6 addresses from which the switch will accept incoming dynamic BGP peering requests, and creates the named dynamic peer group to which those peers will belong. To create a static peer group, use the **neighbor peer-group (create)** command.

Neighbors in a dynamic peer group are configured as a group and cannot be configured individually. Once a dynamic peer group is created with this command, the following **neighbor** commands can use the peer group name as a parameter:

- **neighbor ebgp-multihop**
- **neighbor import-localpref**
- **neighbor maximum-routes**
- **neighbor route-map (BGP)**
- **neighbor timers**
- **neighbor update-source**

The **no bgp listen range** and **default bgp listen range** commands remove the dynamic peer group by deleting the corresponding command from *running-config*. To remove a static peer group, use the **no neighbor** command. All peering relationships with group members are terminated when the dynamic peer group is deleted.

Platform	all
Command Mode	Router-BGP Configuration

Command Syntax

```
bgp listen range NET_ADDRESS peer-group group_name remote-as as_number
no bgp listen range NET_ADDRESS peer-group group_name
default bgp listen range NET_ADDRESS peer-group group_name
```

Parameters

- **NET_ADDRESS** IPv4 address range. Entry options include:
 - *IPv4 subnet* IPv4 subnet (CIDR notation).
 - *IPv4_address mask subnet* IPv4 subnet (dotted decimal notation).
 - *IPv6_prefix* IPv6 subnet (dotted decimal notation).
- **group_name** name of the peer group.
- **as_number** the autonomous system to which the peer group belongs.

Example

- These commands create a dynamic peer group called “brazil” in AS 5 which accepts peering requests from the 192.168.6.0/24 subnet.

```
switch(config)#router bgp 1
switch(config-router-bgp)#bgp listen range 192.168.6.0/24 peer-group brazil remote-as
5
switch(config-router-bgp)#
```

bgp log-neighbor-changes

The **bgp log-neighbor-changes** command configures the switch to generate a log message when a BGP peer enters or exits the Established state. This is the default behavior.

The **no bgp log-neighbor-changes** command disables the generation of these log messages. The **default bgp log-neighbor-changes** command enables the generation of these log messages.

Platform	all
Command Mode	Router-BGP Configuration

Command Syntax

```
bgp log-neighbor-changes
no bgp log-neighbor-changes
default bgp log-neighbor-changes
```

Example

- These commands configure the switch to generate a message when a BGP peer enters or exits the *established* state.

```
switch(config)#router bgp 1
switch(config-router-bgp)#bgp log-neighbor-changes
switch(config-router-bgp)#
```

bgp redistribute-internal (BGP)

The **bgp redistribute-internal** command enables the redistribution of iBGP routes into an interior gateway protocol (IGP).

The **no bgp redistribute-internal** and **default bgp redistribute-internal** commands disable route redistribution from the specified domain by removing the corresponding **bgp redistribute-internal** command from *running-config*.

Platform	all
Command Mode	Router-BGP Configuration Router-BGP Configuration-Address-Family

Command Syntax

```
bgp redistribute internal
no bgp redistribute internal
default bgp redistribute internal
```

Example

- This command redistributes internal BGP routes.

```
switch(config)#router bgp 9
switch(config-router-bgp)#bgp redistribute-internal
switch(config-router-bgp)#
```

clear ip bgp

The **clear ip bgp** command removes learned BGP routes from the routing table, reads all routes from designated peers, and sends routes to those peers as required.

- using hard reset terminates current BGP sessions and recreates the local routing information base.
- using soft reset maintains current BGP sessions and reconfigures the local routing information base using stored routes.

Routes that are read or sent are processed through modified route maps or AS-path access lists. The command can also clear the switch's BGP sessions with its peers.

After a route map is modified, the changes do not take effect until the BGP process is forced to recognize the changes. Use the **clear ip bgp** command after changing any of these BGP attributes:

- access lists
- weights
- distribution lists
- timers
- administrative distance
- route maps

Platform all
Command Mode Privileged EXEC

Command Syntax

```
clear ip bgp [ACTION] [RESET_TYPE] [DATA_FLOW] [VRF_INSTANCE]
```

Parameters

- **ACTION** the entity upon which the clearing action is taken. Options include:
 - <no parameter> clears the routing table, then reads in routes from designated peers.
 - * clears all BGP IPv4 sessions with the switch's peers.
 - *ipv4_addr* resets the IPv4 session with the peer at the specified IPv4 address.
 - *ipv6_addr* resets the IPv4 session with the peer at the specified IPv6 address.
- **RESET_TYPE** reconfiguration type. Options include:
 - <no parameter> hard reset.
 - **soft** soft reset.
- **DATA_FLOW** restricts hard reset to inbound or outbound routes. Soft reset is bidirectional.
 - <no parameter> inbound and outbound routes are reset.
 - **in** inbound routes are reset.
 - **out** outbound routes are reset.
- **VRF_INSTANCE** specifies VRF instances.
 - <no parameter> clears routing table for context-active VRF.
 - **vrf vrf_name** clears routing table for the specified VRF.
 - **vrf all** clears routing table for all VRFs.
 - **vrf default** clears routing table for default VRF.

Examples

- This command removes all BGP learned routes from the routing table:

```
switch#clear ip bgp
switch#
```

- This command clears all of the switch's BGP IPv4 peering sessions:

```
switch#clear ip bgp *  
switch#
```

clear ip bgp neighbor *

The **clear ip bgp neighbor *** command clears BGP neighbors belonging to the IPv4 transport address family. To clear BGP neighbors in the IPv6 transport address family, use the **clear ipv6 bgp neighbor *** command.

Platform	all
Command Mode	Privileged EXEC

Command Syntax

```
clear ip bgp neighbor * [VRF_INSTANCE]
```

Parameters

- *VRF_INSTANCE* specifies VRF instance for which IPv4 transport address family BGP neighbors will be cleared. Options include:
 - <no parameter> clears IPv4 BGP neighbors in the context-active VRF.
 - *vrf vrf_name* clears IPv4 BGP neighbors in the specified VRF.
 - *vrf all* clears IPv4 BGP neighbors in the all VRFs.
 - *vrf default* clears IPv4 BGP neighbors in the default VRF.

Examples

- This command clears all IPv4 BGP neighbors in the context-active VRF.

```
switch#clear ip bgp neighbor *  
switch#
```

- This command clears all IPv4 BGP neighbors in VRF “purple.”

```
switch#clear ip bgp neighbor * vrf purple  
switch#
```

clear ipv6 bgp

The **clear ipv6 bgp** command removes learned BGP routes from the routing table, reads all routes from designated peers, and sends routes to those peers as required.

- using hard reset terminates current BGP sessions and recreates the local routing information base.
- using soft reset maintains current BGP sessions and reconfigures the local routing information base using stored routes.

Routes that are read or sent are processed through modified route maps or AS-path access lists. The command can also clear the switch's BGP sessions with its peers.

After a route map is modified, the changes do not take effect until the BGP process is forced to recognize the changes. Use the **clear ipv6 bgp** command after changing any of these BGP attributes:

- access lists
- weights
- distribution lists
- timers
- administrative distance
- route maps

Platform all
Command Mode Privileged EXEC

Command Syntax

```
clear ipv6 bgp [ACTION] [RESET_TYPE] [DATA_FLOW] [VRF_INSTANCE]
```

Parameters

- **ACTION** the entity upon which the clearing action is taken. Options include:
 - <no parameter> clears the routing table, then reads in routes from designated peers.
 - * clears all BGP IPv6 sessions with the switch's peers.
 - *ipv4_addr* resets IPv6 session with peer at specified IPv4 address.
 - *ipv6_addr* resets IPv6 session with peer at specified IPv6 address.
- **RESET_TYPE** reconfiguration type. Options include:
 - <no parameter> hard reset.
 - **soft** soft reset.
- **DATA_FLOW** restricts reset to inbound or outbound routes.
 - <no parameter> inbound and outbound routes are reset.
 - **in** inbound routes are reset.
 - **out** outbound routes are reset.
- **VRF_INSTANCE** specifies VRF instances.
 - <no parameter> clears routing table for context-active VRF.
 - **vrf vrf_name** clears routing table for the specified VRF.
 - **vrf all** clears routing table for all VRFs.
 - **vrf default** clears routing table for default VRF.

Examples

- This command removes all BGP IPv6 learned routes from the routing table:

```
switch#clear ipv6 bgp
switch#
```

- This command clears all of the switch's BGP IPv6 peering sessions:

```
switch#clear ip bgp *  
switch#
```

clear ipv6 bgp neighbor *

The **clear ipv6 bgp neighbor *** command clears BGP neighbors belonging to the IPv6 transport address family. To clear BGP neighbors in the IPv4 transport address family, use the **clear ip bgp neighbor *** command.

Platform	all
Command Mode	Privileged EXEC

Command Syntax

```
clear ipv6 bgp neighbor * [VRF_INSTANCE]
```

Parameters

- **VRF_INSTANCE** specifies VRF instance for which IPv6 transport address family BGP neighbors will be cleared. Options include:
 - <no parameter> clears IPv6 BGP neighbors in the context-active VRF.
 - **vrf vrf_name** clears IPv6 BGP neighbors in the specified VRF.
 - **vrf all** clears IPv6 BGP neighbors in the all VRFs.
 - **vrf default** clears IPv6 BGP neighbors in the default VRF.

Examples

- This command clears all IPv6 BGP neighbors in the context-active VRF.

```
switch#clear ipv6 bgp neighbor *  
switch#
```

- This command clears all IPv6 BGP neighbors in VRF “purple.”

```
switch#clear ipv6 bgp neighbor * vrf purple  
switch#
```

distance bgp

The **distance bgp** command assigns an administrative distance to routes that the switch learns through BGP. Routers use administrative distances to select a route when two protocols provide routing information to the same destination. Distance values range from 1 to 255; lower distance values correspond to higher reliability. BGP routing tables do not include routes with a distance of 255.

The distance command assigns distance values to external, internal, and local BGP routes:

- **external**: Best path routes learned from a neighbor external to the autonomous system. Default distance is 200.
- **internal**: Internal routes are routes learned from a BGP entity within the same autonomous system. Default distance is 200.
- **local**: Local routes are networks listed with a network router configuration command for that router or for networks that are redistributed from another process. Default distance is 200.

The **no distance bgp** and **default distance bgp** commands restore the default administrative distances by removing the **distance bgp** command from *running-config*.

Platform	all
Command Mode	Router-BGP Configuration

Command Syntax

```
distance bgp external_dist [INTERNAL_LOCAL]  
no distance bgp  
default distance bgp
```

Parameters

- *external_dist* distance assigned to external routes. Values range from 1 to 255.
- **INTERNAL_LOCAL** distance assigned to internal and local routes. Values for both routes range from 1 to 255. Options include:
 - <no parameter> *external_dist* value is assigned to internal and local routes.
 - *internal_dist local_dist* values assigned to internal (*internal_dist*) and local (*local_dist*) routes.

Example

- This command assigns an administrative distance of 150 to external routes, 200 to internal, and 150 to local routes.

```
switch(config)#router bgp 1  
switch(config-router-bgp)#distance bgp 150 200 150  
switch(config-router-bgp)#
```

graceful-restart stalepath-time

The **graceful-restart stalepath-time** command specifies the maximum time that stale routes from a restarting BGP neighbor will be retained after a BGP session is re-established with that peer.

The **no graceful-restart stalepath-time** and **default graceful-restart stalepath-time** commands restore the default value of 300 seconds by deleting the **graceful-restart stalepath-time** statement from *running-config*.

Platform	all
Command Mode	Router-BGP Configuration

Command Syntax

```
graceful-restart stalepath-time interval
no graceful-restart stalepath-time
default graceful-restart stalepath-time
```

Parameters

- *interval* Maximum period (in seconds) that stale routes from a restarting BGP neighbor will be retained after the BGP session is re-established. Value ranges from **1** to **3600** (60 minutes). Default is 300.

Example

- These commands configure the stale path retention interval to 15 minutes.

```
switch(config)#router bgp 1
switch(config-router-bgp)#graceful-restart stalepath-time 900
switch(config-router-bgp)#
```

graceful-restart-helper

The **graceful-restart helper** command enables BGP graceful restart helper mode on the switch for all BGP neighbors. When graceful restart helper mode is enabled, the switch will retain routes from neighbors which are capable of graceful restart while those neighbors are restarting BGP. Graceful restart is enabled by default. To configure graceful restart helper mode for a specific neighbor or peer group, use the **neighbor graceful-restart-helper** command. Individual neighbor configuration takes precedence over the global configuration.

The **no graceful-restart helper** command disables graceful restart helper mode on the switch. The **default graceful-restart helper** command enables graceful restart helper mode by removing the corresponding **no graceful-restart helper** command from *running-config*.

Platform	all
Command Mode	Router-BGP Configuration

Command Syntax

```
graceful-restart helper
no graceful-restart helper
default graceful-restart helper
```

Example

- These commands disable graceful restart helper mode on the switch.

```
switch(config)#router bgp 1
switch(config-router-bgp)#no graceful-restart-helper
switch(config-router-bgp)#
```

ip as-path access-list

The **ip as-path access-list** command creates an access list to filter BGP route updates. If access list *list_name* does not exist, this command creates it. If it already exists, this command appends statements to the list.

The **no ip as-path access-list** and **default ip as-path access-list** commands delete the named access list.

Platform	all
Command Mode	Global Configuration

Command Syntax

```
ip as-path access-list list_name FILTER_TYPE regex ORIGIN
no ip as-path access-list list_name
default ip as-path access-list list_name
```

Parameters

- *list_name* the name of the AS path access list.
- *FILTER_TYPE* access resolution of the specified AS path. Options include:
 - **permit** access is permitted.
 - **deny** access is denied.
- *regex* a regular expression describing the AS path being filtered. Regular expressions are pattern matching strings that are composed of text characters and operators ([Section 3.2.6](#)).
- *ORIGIN* the origin of the path information. Values include:
 - **<no parameter>** sets the origin to *any*.
 - **any** any BGP origin.
 - **egp** EGP origin.
 - **igp** IGP origin.
 - **incomplete** incomplete origin.

Example

- These commands create an AS path access list named “list1” which allows all BGP routes except those originating in AS 3.

```
switch(config)#ip as-path access-list list1 deny _3$
switch(config)#ip as-path access-list list1 permit .*
switch(config)#
```

ip as-path regex-mode

The **ip as-path regex-mode** command specifies how the switch will evaluate regular expressions describing AS paths in ACLs. When the regex mode is set to **asn**, AS numbers in the ACL are interpreted as AS numbers; only complete AS number matches in the AS path return a match. When it is set to **string**, AS numbers in the ACL are interpreted as strings; both complete AS number matches and longer AS numbers that include the target string return a match.. The default mode is **asn**.

For example, **asn** mode will return “false” and **string** mode will return “true” when searching for “10” in an AS path of “100 200”.

The **no ip as-path regex-mode** and **default ip as-path regex-mode** commands restore the regex mode to **asn** by removing the **ip as-path regex-mode** command from *running-config*.

Platform	all
Command Mode	Global Configuration

Command Syntax

```
ip as-path regex-mode MODE_SETTING
no ip as-path regex-mode
default ip as-path regex-mode
```

Parameters

- **MODE_SETTING** Specifies how regular expressions describing AS paths in AS path ACLs will be evaluated. Options include:
 - **asn** AS numbers in the ACL are interpreted as AS numbers; only complete AS number matches in the AS path return a match.
 - **string** AS numbers in the ACL are interpreted as strings; both complete AS number matches and longer AS numbers that include the target string return a match.

Example

- This command sets the regex mode to **string**.

```
switch(config)#ip as-path regex-mode string
switch(config)#
```

ip community-list expanded

The **ip community-list expanded** command creates and configures a BGP access list based on BGP communities. A BGP community access list filters route maps that are configured as BGP communities. The command uses regular expressions to name the communities specified by the list.

The **no ip community-list expanded** and **default ip community-list expanded** commands delete the specified community list by removing the corresponding **ip community-list expanded** command from *running-config*.

Platform	all
Command Mode	Global Configuration

Command Syntax

```
ip community-list expanded listname FILTER_TYPE R_EXP
no ip community-list expanded listname
default community-list expanded listname
```

Parameters

- *listname* name of the community list. Valid input is text.
- *FILTER_TYPE* access resolution of the specified community. Options include:
 - **permit** access is permitted.
 - **deny** access is denied.
- *R_EXP* list of communities, formatted as a regular expression. Regular expressions are pattern matching strings that are composed of text characters and operators ([Section 3.2.6](#))

Example

- This command creates a BGP community list that permits routes from networks 20-24 and 30-34 in autonomous system 10.

```
switch(config)#ip community-list expanded list_2 permit 10:[2-3][0-4]_
switch(config)#
```

ip community-list standard

The **ip community-list standard** command creates and configures a BGP access list based on BGP communities. A BGP community list filters route maps that are configured as BGP communities.

The **no ip community-list standard** and **default ip community-list standard** commands delete the specified community list by removing the corresponding **ip community-list standard** command from *running-config*.

Platform	all
Command Mode	Global Configuration

Command Syntax

```
ip community-list standard listname FILTER_TYPE COMM_1 [COMM_2...COMM_n]  
no ip community-list standard listname  
default ip community-list standard listname
```

Parameters

- *listname* name of the community list. Valid input is text.
- **FILTER_TYPE** access resolution of the specified community. Options include:
 - **permit** access is permitted.
 - **deny** access is denied.
- **COMM_x** community number or name, as specified in the route map that sets the community list number.
 - *aa:nn* AS and network number, separated by colon. Each value ranges from 1 to 65535.
 - *number* community number. Values range from 1 to 4294967040.
 - **internet** advertises route to Internet community.
 - **local-as** advertises route only to local peers.
 - **no-advertise** does not advertise route to any peer.
 - **no-export** advertises route only within BGP AS boundary.

Example

- This command creates a BGP community list (named list_9) that denies members of route maps configured as AS-network number 100:250.

```
switch(config)#ip community-list standard list_9 deny 100:250  
switch(config)#
```

ip extcommunity-list expanded

The **ip extcommunity-list expanded** command creates an extended community list to filter VRF routes. The command uses regular expressions to name the communities specified by the list.

- **route targets** identify sites that may receive appropriately tagged routes.
- **site of origin** identifies the site where the router learned the route.

The **no ip extcommunity-list expanded** and **default ip extcommunity-list expanded** commands delete the specified extended community list by removing the corresponding **ip community-list expanded** statement from *running-config*.

Platform	all
Command Mode	Global Configuration

Command Syntax

```
ip extcommunity-list expanded listname FILTER_TYPE R_EXP
no ip extcommunity-list expanded listname
default ip extcommunity-list expanded listname
```

Parameters

- *listname* name of the extended community list. Valid input is text.
- *FILTER_TYPE* access resolution of the specified extended community list. Options include:
 - **permit** access is permitted.
 - **deny** access is denied.
- *R_EXP* list of communities, formatted as a regular expression. Regular expressions are pattern matching strings that are composed of text characters and operators.
 - Expressions beginning *RT:* match the *route target* extended community attribute option.
 - Expressions beginning *SoO:* match the *site of origin* extended community attribute option.*RT:* and *SoO:* are case sensitive.

[Section 3.2.6](#) describes regular expressions.

Example

- This command creates a BGP extended community list that denies routes from route target networks 20-24 and 30-34 in autonomous system 10.

```
switch(config)#ip extcommunity-list expanded list_1 deny RT:10:[2-3][0-4]_
switch(config)#
```

ip extcommunity-list standard

The **ip extcommunity-list standard** command creates an extended community list to filter VRF routes.

- **Route Target (rt)** identify sites that may receive appropriately tagged routes.
- **Site of Origin (soo)** identifies sites where the switch learned the route.

The **no ip extcommunity-list standard** and **default ip extcommunity-list standard** commands delete the specified extended community list by removing the corresponding **ip extcommunity-list standard** statement from *running-config*.

Platform	all
Command Mode	Global Configuration

Command Syntax

```
ip extcommunity-list standard listname FILTER_TYPE COMM_1 [COMM_2...COMM_n]
no ip extcommunity-list standard listname
default ip extcommunity-list standard listname
```

Parameters

- *listname* name of the extended community list. Valid input is text.
- **FILTER_TYPE** access resolution of the specified extended community list. Options include:
 - **permit** access is permitted.
 - **deny** access is denied.
- **COMM_x** extended community attribute. Options include:
 - **rt aa:nn** route target, as specified by autonomous system:network number
 - **rt ip_addr:nn** route target, as specified by ip address:network number
 - **soo aa:nn** site of origin, as specified by autonomous system:network number
 - **soo ip_addr:nn** site of origin, as specified by ip address:network number

Example

- This command creates a BGP extended community list that denies routes from route target 100:250.

```
switch(config)#ip extcommunity-list standard list_9 deny rt 100:250
switch(config)#
```

maximum paths (BGP)

The **maximum-paths** command controls the maximum number of parallel eBGP routes that the switch supports. The default maximum is one route. The command provides an ECMP (equal cost multiple paths) parameter that controls the number of equal-cost paths that the switch stores in the routing table for each route.

The **no maximum-paths** and **default maximum-paths** commands restore the default values of the maximum number of parallel routes and the maximum number of ECMP paths by removing the corresponding command from *running-config*.

Platform	all
Command Mode	Router-BGP Configuration

Command Syntax

```
maximum-paths paths [ecmp ecmp_paths]
no maximum-paths
default maximum-paths
```

Parameters

- *paths* maximum number of parallel routes. Default value is 1.
- *ecmp_paths* maximum number of ECMP paths for each route. Default is maximum value.

Value for each parameter ranges from 1 to the number of interfaces available per ECMP group, which is platform dependent.

Examples

- This command configures the maximum number of BGP parallel paths to 12. The ECMP value for each route is 16 (PetraA platforms) or 32 (Trident platform).

```
switch(config)#router bgp 1
switch(config-router-bgp)#maximum-paths 12
! Warning: maximum-paths will take effect after BGP restart.
switch(config-router-bgp)#
```

- This command configures the maximum number of BGP parallel paths to 2. The ECMP value for each route is 4.

```
switch(config)#router bgp 1
switch(config-router-bgp)#maximum-paths 2 ecmp 4
! Warning: maximum-paths will take effect after BGP restart.
switch(config-router-bgp)#
```

neighbor activate

The **neighbor activate** command defines the configuration mode address family activation state of a specified address that is configured as a BGP neighbor. The switch sends the following announcements to addresses active in an address family:

- IPv4 address family: IPv4 capability and all network advertisements with IPv4 prefixes.
- IPv6 address family: IPv6 capability and all network advertisements with IPv6 prefixes.

The **bgp default** command configures the default address family activation state of addresses configured as BGP neighbors. The **neighbor activate** and **no neighbor activate** commands override the neighbor's default activation state within the configuration mode address family.

- **neighbor activate**: the specified address is active in the address family.
- **no neighbor activate**: the specified address is not active in the address family.

The **default neighbor activate** command removes the corresponding **neighbor activate** or **no neighbor activate** command from *running-config*, restoring the default address family activation state for the specified neighbor address.

Platform	all
Command Mode	Router-BGP Configuration-Address-Family Configuration

Command Syntax

```
neighbor NEIGHBOR_ID activate
no neighbor NEIGHBOR_ID activate
default neighbor NEIGHBOR_ID activate
```

Parameters

- **NEIGHBOR_ID** IP address or peer group name. Values include:
 - *ipv4_addr* neighbor's IPv4 address.
 - *ipv6_addr* neighbor's IPv6 address.
 - *group_name* peer group name.

Limitations

The switch supports the advertisement of networks with IPv6 prefixes to IPv4 transport neighbors. The switch does not support the advertisement of networks with IPv4 prefixes to IPv6 transport neighbors.

Example

- The two neighbor activation commands activate the advertising of specified neighbors during IPv4 peering sessions. The **show active** command displays the result of the previous commands.

```
switch(config)#router bgp 1
switch(config-router-bgp)#no address-family ipv4
switch(config-router-bgp-af)#neighbor 172.41.18.15 activate
switch(config-router-bgp-af)#neighbor 172.49.22.6 activate
switch(config-router-bgp-af)#no neighbor 172.15.21.18 activate
switch(config-router-bgp-af)#show active
  address-family ipv4
    no neighbor 172.15.21.18 activate
    neighbor 172.49.22.6 activate
    neighbor 172.41.18.15 activate
switch(config-router-bgp-af)#exit
switch(config-router-bgp)#
```

neighbor allowas-in

The **neighbor allowas-in** command configures the switch to permit the advertisement of prefixes containing duplicate autonomous switch numbers (ASNs). This command programs the switch to ignore its ASN in the AS path of routes and allow them into the routing domain. This function is disabled by default.

The **no neighbor allowas-in** command applies the system default configuration.

The **default neighbor allowas-in** command applies the system default configuration for individual neighbors and applies the peer group's setting for neighbors that are members of a peer group.

The **no neighbor** command removes all configuration commands for the neighbor at the specified address.

Platform	all
Command Mode	Router-BGP Configuration

Command Syntax

```
neighbor NEIGHBOR_ID allowas-in [asn_quantity]  
no neighbor NEIGHBOR_ID allowas-in  
default neighbor NEIGHBOR_ID allowas-in
```

Parameters

- ***NEIGHBOR_ID*** IP address or peer group name. Values include:
 - *ipv4_addr* neighbor's IPv4 address.
 - *ipv6_addr* neighbor's IPv6 address.
 - *group_name* peer group name.
- ***asn_quantity*** Number of switches (ASN) allowed in path. Values range from 1 to 10. Default is 3.

Example

- This command activates the allowas-in function for the neighbor at 192.168.1.30.

```
switch(config)#router bgp 1  
switch(config-router-bgp)#neighbor 192.168.1.30 allowas-in  
switch(config-router-bgp)#
```

neighbor default-originate

The **neighbor default-originate** command advertises a default route to a BGP neighbor or peer group. This default route overrides the default route advertised by any other means to the specified neighbor or peer group. However, the update generated by **neighbor default-originate** is not processed by neighbor route-map out policies.

If a route map is specified in this command, its set clauses are used to modify attributes of the exported default route, but its match clauses are not used to conditionally advertise the route. The default route is always advertised to the specified neighbor.

The **no neighbor default-originate** command applies the system default configuration.

The **default neighbor default-originate** command applies the system default configuration for individual neighbors and applies the peer group's setting for neighbors that are members of a peer group.

The **no neighbor** command removes all configuration commands for the neighbor at the specified address.

Platform	all
Command Mode	Router-BGP Configuration Router-BGP Configuration-Address-Family

Command Syntax

```
neighbor NEIGHBOR_ID default-originate [MAP]
no neighbor NEIGHBOR_ID default-originate
default neighbor NEIGHBOR_ID default-originate
```

Parameters

- **NEIGHBOR_ID** IP address or peer group name. Values include:
 - *ipv4_addr* neighbor's IPv4 address.
 - *ipv6_addr* neighbor's IPv6 address.
 - *group_name* peer group name.
- **MAP** specifies route map that modifies attributes of the exported default route. Options include:
 - <no parameter> attributes are not modified by a route map.
 - **route-map** *map_name* attributes set by specified route map are assigned to the exported default route.

Example

- These commands advertise a default route to the BGP neighbor at 192.168.14.5.

```
switch(config)#router bgp 9
switch(config-router-bgp)#neighbor 192.168.14.5 default-originate
switch(config-router-bgp)#
```

neighbor description

The **neighbor description** command associates descriptive text with the specified peer or peer group.

The **no neighbor description** command removes the text association from the specified peer or peer group.

The **default neighbor description** command removes the text association from the specified peer for individual neighbors, and applies the peer group's description to neighbors that are members of a peer group.

The **no neighbor** command removes all configuration commands for the neighbor at the specified address or for the specified peer group.

Platform	all
Command Mode	Router-BGP Configuration

Command Syntax

```
neighbor NEIGHBOR_ID description description_string
no neighbor NEIGHBOR_ID description
default neighbor NEIGHBOR_ID description
```

Parameters

- **NEIGHBOR_ID** IP address or peer group name. Options include:
 - *ipv4_addr* neighbor's IPv4 address.
 - *ipv6_addr* neighbor's IPv6 address.
 - *group_name* peer group name.
- *description_string* text string to be associated with the neighbor or peer group.

Example

- This command associates the string PEER_1 with the peer located at 192.168.1.30.

```
switch(config)#router bgp 1
switch(config-router-bgp)#neighbor 192.168.1.30 description PEER_1
switch(config-router-bgp)#
```

neighbor ebgp-multihop

The **neighbor ebgp-multihop** command programs the switch to accept and attempt BGP connections to the external peers residing on networks not directly connected to the switch. The command does not establish the multihop if the only route to the peer is the default route (0.0.0.0).

The **no neighbor ebgp-multihop** command applies the system default configuration.

The **default neighbor ebgp-multihop** command applies the system default configuration for individual neighbors, and applies the peer group's setting for neighbors that are members of a peer group.

The **no neighbor** command removes all configuration commands for the neighbor at the specified address.

Platform	all
Command Mode	Router-BGP Configuration

Command Syntax

```
neighbor NEIGHBOR_ID ebgp-multihop [hop_number]
no neighbor NEIGHBOR_ID ebgp-multihop
default neighbor NEIGHBOR_ID ebgp-multihop
```

Parameters

- **NEIGHBOR_ID** IP address or peer group name. Values include:
 - *ipv4_addr* neighbor's IPv4 address.
 - *ipv6_addr* neighbor's IPv6 address.
 - *group_name* peer group name.
- *hop_number* time-to-live (hops). Values range from 1 to 255. Default value is 255.

Example

- This command programs the switch to accept and attempt BGP connections to the external peer located at 192.168.1.30, setting the hop limit to 32.

```
switch(config)#router bgp 1
switch(config-router-bgp)#neighbor 192.168.1.30 ebgp-multihop 32
switch(config-router-bgp)#
```

neighbor export-localpref

The **neighbor export-localpref** command determines the LOCAL_PREF value that is sent in BGP UPDATE packets to the specified peer or peer group. This command has no effect on external peers.

The **no neighbor export-localpref** command resets the LOCAL_PREF value to the system default of 100 in packets sent to the specified peer or peer group.

The **default neighbor export-localpref** command resets the LOCAL_PREF value to the system default of 100 for individual neighbors, and applies the peer group's setting for neighbors that are members of a peer group.

The **no neighbor** command removes all configuration commands for the neighbor at the specified address or the specified peer group.

Platform	all
Command Mode	Router-BGP Configuration

Command Syntax

```
neighbor NEIGHBOR_ID export-localpref preference
no neighbor NEIGHBOR_ID export-localpref
default neighbor NEIGHBOR_ID export-localpref
```

Parameters

- **NEIGHBOR_ID** IP address or peer group name. Values include:
 - *ipv4_addr* neighbor's IPv4 address.
 - *ipv6_addr* neighbor's IPv6 address.
 - *group_name* peer group name.
- **preference** preference value. Values range from 0 to 4294967295.

Example

- This command configures the switch to fill the LOCAL_PREF field with 200 in UPDATE packets that it sends to the peer located at 10.1.1.45.

```
switch(config)#router bgp 1
switch(config-router-bgp)#neighbor 10.1.1.45 export-localpref 200
switch(config-router-bgp)#
```

neighbor graceful-restart-helper

The **neighbor graceful-restart helper** command enables BGP graceful restart helper mode for the specified BGP neighbor or peer group. When graceful restart helper mode is enabled, the switch will retain routes from neighbors which are capable of graceful restart while those neighbors are restarting BGP. Graceful restart is enabled by default for all BGP neighbors. To configure graceful restart helper mode for all BGP neighbors, use the **graceful-restart-helper** command. Individual neighbor configuration takes precedence over the global configuration.

The **no neighbor graceful-restart helper** command disables graceful restart helper mode for the specified BGP neighbor or peer group. The **default neighbor graceful-restart helper** command enables graceful restart helper mode for the specified BGP neighbor or peer group by removing the corresponding **no neighbor graceful-restart helper** command from *running-config*.

Platform	all
Command Mode	Router-BGP Configuration

Command Syntax

```
neighbor NEIGHBOR_ID graceful-restart helper
no neighbor NEIGHBOR_ID graceful-restart helper
default neighbor NEIGHBOR_ID graceful-restart helper
```

Parameters

- **NEIGHBOR_ID** IP address or peer group name. Values include:
 - *ipv4_addr* neighbor's IPv4 address.
 - *ipv6_addr* neighbor's IPv6 address.
 - *group_name* peer group name.

Example

- These commands disable graceful restart helper mode for the neighbor at 192.168.12.1.

```
switch(config)#router bgp 1
switch(config-router-bgp)#no neighbor 192.168.12.1 graceful-restart-helper
switch(config-router-bgp)#
```

neighbor import-localpref

The **neighbor import-localpref** command determines the local preference assigned to routes received from the specified external peer or peer group. This command has no effect on routes received from internal peers.

The **no neighbor import-localpref** command resets the local preference to the default of 100 for routes received from the specified peer or peer group.

The **default neighbor import-localpref** command resets the local preference to the default of 100 for individual neighbors, and applies the peer group's setting for neighbors that are members of a peer group.

The **no neighbor** command removes all configuration commands for the neighbor at the specified address.

Platform	all
Command Mode	Router-BGP Configuration

Command Syntax

```
neighbor NEIGHBOR_ID import-localpref preference
no neighbor NEIGHBOR_ID import-localpref
default neighbor NEIGHBOR_ID import-localpref
```

Parameters

- **NEIGHBOR_ID** IP address or peer group name. Values include:
 - *ipv4_addr* neighbor's IPv4 address.
 - *ipv6_addr* neighbor's IPv6 address.
 - *group_name* peer group name.
- **preference** preference value. Values range from 0 to 4294967295.

Example

- This command configures the switch to assign a local preference of 50 to routes received from the peer located at 192.168.1.30.

```
switch(config)#router bgp 1
switch(config-router-bgp)#neighbor 192.168.1.30 import-localpref 50
switch(config-router-bgp)#
```

neighbor local-as

The **neighbor local-as** command enables AS_PATH attribute modification for received eBGP routes, allowing the switch to appear as a member of a different AS to external peers. This switch does not prepend the local AS number to routes received from the eBGP neighbor.

The **no neighbor local-as** command disables AS_PATH modification for the specified peer or peer group. The **default neighbor local-as** command disables AS_PATH modification for individual neighbors, and applies the peer group's setting for neighbors that are members of a peer group.

Platform	all
Command Mode	Router-BGP Configuration

Command Syntax

```
neighbor NEIGHBOR_ID local-as as_id no-prepend replace-as
no neighbor NEIGHBOR_ID local-as
default neighbor NEIGHBOR_ID local-as
```

Parameters

- ***NEIGHBOR_ID*** IP address or peer group name. Values include:
 - *ipv4_addr* neighbor's IPv4 address.
 - *ipv6_addr* neighbor's IPv6 address.
 - *group_name* peer group name.
- ***as_id*** AS number that is prepended to the AS_PATH attribute. Values range from 1 to 65535.

This parameter cannot be set to AS numbers from the local BGP routing process or the network of the remote peer.

Example

- For the neighbor at 10.13.64.1, these commands remove AS 300 from outbound routing updates and replace it with AS 600.

```
switch(config)#router bgp 300
switch(config-router-bgp)#neighbor 10.13.64.1 600
switch(config-router-bgp)#
```

neighbor local-v6-addr

The **neighbor local-v6-addr** command specifies the next-hop value that the switch sends as the IPv6 NLRI value to neighbors with whom IPv4 transport peering is established.

In IPv6 peering sessions, the switch sends the global IPv6 address of the interface that is used to transmit BGP updates.

The **no neighbor local-v6-addr** command applies the system default configuration.

The **default neighbor local-v6-addr** command applies the system default configuration for individual neighbors, and applies the peer group's setting for neighbors that are members of a peer group.

Platform	all
Command Mode	Router-BGP Configuration

Command Syntax

```
neighbor NEIGHBOR_ID local-v6-addr ipv6_local
no neighbor NEIGHBOR_ID local-v6-addr
default neighbor NEIGHBOR_ID local-v6-addr
```

Parameters

- **NEIGHBOR_ID** IP address or peer group name. Values include:
 - *ipv4_addr* neighbor's IPv4 address.
 - *group_name* peer group name.
- *ipv6_local* Next hop address (A:B:C:D:E:F:G:H).

Example

- For the neighbor at 10.7.5.11, these commands specify an IPv6 NLRI value that is sent during IPv4 transport peering sessions.

```
switch(config)#router bgp 1
switch(config-router-bgp)#neighbor 10.7.5.11 local-v6-addr 2001:0DB8:c2a4:::2
switch(config-router-bgp)#show active
router bgp 1
  bgp log-neighbor-changes
  bgp default ipv6-unicast
  neighbor 172.15.21.18 local-v6-addr 2001:0DB8:c2a4:1761:::2
switch(config-router-bgp)#
```

neighbor maximum-routes

The **neighbor maximum-routes** command determines the number of BGP routes the switch accepts from a specified neighbor and defines an action when the limit is exceeded. The default value is 12,000. To remove the maximum routes limit, select a limit of zero.

When the number of routes received from a peer exceeds the limit, the switch generates an error message. This command can also configure the switch to disable peering with the neighbor. In this case, the neighbor state is reset only through a **clear ip bgp** command.

The **no neighbor maximum-routes** command applies the system default maximum-routes value of 12,000 for the specified peer.

The **default neighbor maximum-routes** command applies the system default value for individual neighbors, and applies the peer group's setting for neighbors that are members of a peer group.

The **no neighbor** command removes all configuration commands for the neighbor at the specified address.

Platform	all
Command Mode	Router-BGP Configuration

Command Syntax

```
neighbor NEIGHBOR_ID maximum-routes quantity [ACTION]
no neighbor NEIGHBOR_ID maximum-routes
default neighbor NEIGHBOR_ID maximum-routes
```

Parameters

- **NEIGHBOR_ID** IP address or peer group name. Values include:
 - *ipv4_addr* neighbor's IPv4 address.
 - *ipv6_addr* neighbor's IPv6 address.
 - *group_name* peer group name.
- **quantity** maximum number of routes. Values include:
 - 0 the switch does not define a route limit.
 - 1 to 4294967294 maximum number of routes.
- **ACTION** switch action when the route limit is exceeded. Values include:
 - <no parameter> peering is disabled and an error message is generated.
 - **warning-only** peering is not disabled, but an error message is generated.

Example

- This command configures the switch to accept 15000 routes for the neighbor at 10.3.16.210. If the neighbor exceeds 15000 routes, the switch disables peering with the neighbor.

```
switch(config)#router bgp 1
switch(config-router-bgp)#neighbor 10.3.16.210 maximum-routes 15000
switch(config-router-bgp)#
```

neighbor next-hop-peer

The **neighbor next-hop-peer** command configures the switch to list the peer address as the next hop in routes that it receives from the specified peer BGP-speaking neighbor or members of the specified peer group. This command overrides the next hop for all routes received from this neighbor or peer group.

The **no neighbor next-hop-peer** command applies the system default (no next-hop override) for the specified peer.

The **default neighbor next-hop-peer** command applies the system default for individual neighbors and applies the peer group's setting for neighbors that are members of a peer group.

The **no neighbor** command removes all configuration commands for the neighbor at the specified address or the specified peer group.

Platform	all
Command Mode	Router-BGP Configuration

Command Syntax

```
neighbor NEIGHBOR_ID next-hop-peer  
no neighbor NEIGHBOR_ID next-hop-peer  
default neighbor NEIGHBOR_ID next-hop-peer
```

Parameters

- ***NEIGHBOR_ID*** IP address or peer group name. Values include:
 - *ipv4_addr* neighbor's IPv4 address.
 - *ipv6_addr* neighbor's IPv6 address.
 - *group_name* peer group name.

Example

- This command configures the peer address of 10.3.2.24 as the next hop for routes advertised to the switch from the peer BGP neighbor.

```
switch(config)#router bgp 9  
switch(config-router-bgp)#neighbor 10.3.2.24 next-hop-peer  
switch(config-router-bgp)#
```

neighbor next-hop-self

The **neighbor next-hop-self** command configures the switch to list its address as the next hop in routes that it advertises to the specified BGP-speaking neighbor or neighbors in the specified peer group. This is used in networks where BGP neighbors do not directly access all other neighbors on the same subnet.

The **no neighbor next-hop-self** command applies the system default (no next-hop override) for the specified peer.

The **default neighbor next-hop-self** command applies the system default for individual neighbors and applies the peer group's setting for neighbors that are members of a peer group.

The **no neighbor** command removes all configuration commands for the neighbor at the specified address or for the specified peer group.

Platform	all
Command Mode	Router-BGP Configuration

Command Syntax

```
neighbor NEIGHBOR_ID next-hop-self
no neighbor NEIGHBOR_ID next-hop-self
default neighbor NEIGHBOR_ID next-hop-self
```

Parameters

- **NEIGHBOR_ID** IP address or peer group name. Values include:
 - *ipv4_addr* neighbor's IPv4 address.
 - *ipv6_addr* neighbor's IPv6 address.
 - *group_name* peer group name.

Example

- This command configures the switch as the next hop for the peer at 10.4.1.30.

```
switch(config)#router bgp 1
switch(config-router-bgp)#neighbor 10.4.1.30 next-hop-self
switch(config-router-bgp)#
```

neighbor out-delay

The **neighbor out-delay** command sets the period of time that a route update for the specified neighbor must be in the routing table before the switch exports it to BGP. The out delay interval is used for bundling routing updates.

The **no neighbor out-delay** command applies the system default (out-delay value of zero) for the specified peer.

The **default neighbor out-delay** command applies the system default for individual neighbors and applies the peer group's setting for neighbors that are members of a peer group.

The **no neighbor** command removes all configuration commands for the specified neighbor.

Platform	all
Command Mode	Router-BGP Configuration

Command Syntax

```
neighbor NEIGHBOR_ID out-delay delay_time
no neighbor NEIGHBOR_ID out-delay
default neighbor NEIGHBOR_ID out-delay
```

Parameters

- **NEIGHBOR_ID** IP address or peer group name. Values include:
 - *ipv4_addr* neighbor's IPv4 address.
 - *ipv6_addr* neighbor's IPv6 address.
 - *group_name* peer group name.
- *delay_time* the out delay period (seconds). Values range from 0 to 600. Default value is 0.

Example

- This command sets the out delay period to 5 seconds for the connection with the peer at 10.24.15.9.

```
switch(config)#router bgp 1
switch(config-router-bgp)#neighbor 10.24.15.9 out-delay 5
switch(config-router-bgp)#
```

neighbor password

The **neighbor password** command enables authentication on a TCP connection with a BGP peer. The plain-text version of the password is a string, up to 8 bytes in length. Peers must use the same password to ensure proper communication.

Running-config displays the encrypted version of the password. The encryption scheme is not strong by cryptographic standards; encrypted passwords should be treated in the same manner as plain-text passwords.

The **no neighbor password** command applies the system default for the specified peer, removing the neighbor password from the configuration and disabling authentication with the specified peer.

The **default neighbor password** command applies the system default for individual neighbors and applies the peer group's setting for neighbors that are members of a peer group.

The **no neighbor password** and **default neighbor password** commands remove the neighbor password from the configuration, disabling authentication with the specified peer.

The **no neighbor** command removes all configuration commands for the neighbor at the specified address.

Platform	all
Command Mode	Router-BGP Configuration

Command Syntax

```
neighbor NEIGHBOR_ID password [ENCRYPT_LEVEL] key_text
no neighbor NEIGHBOR_ID password
default neighbor NEIGHBOR_ID password
```

Parameters

- **NEIGHBOR_ID** IP address or peer group name. Values include:
 - *ipv4_addr* neighbor's IPv4 address.
 - *ipv6_addr* neighbor's IPv6 address.
 - *group_name* peer group name.
- **ENCRYPT_LEVEL** the encryption level of the *key_text* parameter. Values include:
 - <no parameter> indicates the *key_text* is in clear text.
 - **0** indicates *key_text* is in clear text. Equivalent to the <no parameter> case.
 - **7** indicates *key_text* is md5 encrypted.
- *key_text* the password.

Example

- This command specifies a password in clear text.

```
switch(config)#router bgp 1
switch(config-router-bgp)#neighbor 10.25.25.13 password 0 code123
switch(config-router-bgp)#
```

Running-config stores the password as an encrypted string.

neighbor peer-group (create)

Peer groups allow the user to apply settings to a group of BGP neighbors simultaneously. Once a peer group is created, the group name can be used as a parameter in neighbor configuration commands, and the configuration will be applied to all members of the group. Settings applied to an individual neighbor in the peer group override group settings.

The **neighbor peer-group (create)** command is used to create static BGP peer groups. Static peer groups are peer groups whose members are added manually. To assign BGP neighbors to a static peer group, use the **neighbor peer-group (neighbor assignment)** command. To create a dynamic peer group, use the **bgp listen range** command.

The **no neighbor peer-group (create)** and **default neighbor peer-group (create)** commands remove the specified static peer group from *running-config*. When a static peer group is deleted, the neighbors that were members of that peer group lose any configuration that was inherited from the peer group. The **no bgp listen range** command removes a dynamic peer group.

The **no neighbor** command removes all configuration commands for the specified neighbor.

Platform	all
Command Mode	Router-BGP Configuration

Command Syntax

```
neighbor group_name peer-group
no neighbor group_name peer-group
default neighbor group_name peer-group
```

Parameters

- group_name* peer group name.

Examples

- These commands create a BGP peer group called bgpgroup1, assign several neighbors to the group, apply a route map and adjust the configuration for one group member.

```
switch(config)#router bgp 9
switch(config-router-bgp)#neighbor bgpgroup1 peer-group
switch(config-router-bgp)#neighbor 10.1.1.1 peer-group bgpgroup1
switch(config-router-bgp)#neighbor 10.2.2.2 peer-group bgpgroup1
switch(config-router-bgp)#neighbor 10.3.3.3 peer-group bgpgroup1
switch(config-router-bgp)#neighbor bgpgroup1 route-map corporate in
switch(config-router-bgp)#neighbor 10.3.3.3 maximum-routes 5000
switch(config-router-bgp)#show active
router bgp 9
bgp log-neighbor-changes
neighbor bgpgroup1 peer-group
neighbor bgpgroup1 route-map corporate in
neighbor bgpgroup1 maximum-routes 12000
neighbor 10.1.1.1 peer-group bgpgroup1
neighbor 10.2.2.2 peer-group bgpgroup1
neighbor 10.3.3.3 peer-group bgpgroup1
neighbor 10.3.3.3 maximum-routes 5000
switch(config-router-bgp)#
```

- This command removes peer group “bgpgroup1” from *running-config*. The group members remain, but all settings that group members inherited from the peer group are removed.

```
switch(config-router-bgp)#no neighbor bgpgroup1 peer-group
switch(config-router-bgp)#show active
router bgp 9
  bgp log-neighbor-changes
    neighbor 10.1.1.1 maximum-routes 12000
    neighbor 10.2.2.2 maximum-routes 12000
    neighbor 10.3.3.3 maximum-routes 5000
switch(config-router-bgp)#
```

neighbor peer-group (neighbor assignment)

Peer groups allow the user to apply settings to a group of BGP neighbors simultaneously. Once a peer group is created, the group name can be used as a parameter in neighbor configuration commands, and the configuration will be applied to all members of the group. Settings applied to an individual neighbor in the peer group override group settings.

The **neighbor peer-group (neighbor assignment)** command is used to assign BGP neighbors to an existing static peer group. To create a static peer group, use the **neighbor peer-group (create)** command. A neighbor can only belong to one peer group, so issuing this command for a neighbor that is already a member of another group will remove it from that group.

The **no neighbor peer-group** and **default neighbor peer-group** commands remove the specified neighbor from all peer groups. When a neighbor is removed from a peer group, the neighbor retains the configuration inherited from the peer group.

The **no neighbor** command removes all configuration commands for the specified neighbor.

Platform	all
Command Mode	Router-BGP Configuration

Command Syntax

```
neighbor NEIGHBOR_ADDR peer-group group_name
no neighbor NEIGHBOR_ADDR peer-group
default neighbor NEIGHBOR_ADDR peer-group
```

Parameters

- **NEIGHBOR_ADDR** Address of a neighbor being added to peer group. Values include:
 - *ipv4_addr* neighbor's IPv4 address.
 - *ipv6_addr* neighbor's IPv6 address.
- *group_name* peer group name.

Examples

- These commands create a BGP peer group called bgpgroup1, assign several neighbors to the group, and apply a route map.

```
switch(config)#router bgp 9
switch(config-router-bgp)#neighbor bgpgroup1 peer-group
switch(config-router-bgp)#neighbor 10.1.1.1 peer-group bgpgroup1
switch(config-router-bgp)#neighbor 10.2.2.2 peer-group bgpgroup1
switch(config-router-bgp)#neighbor 10.3.3.3 peer-group bgpgroup1
switch(config-router-bgp)#neighbor bgpgroup1 route-map corporate in
switch(config-router-bgp)#
```

- This command removes the neighbor at 1.1.1.1 from the peer group. All settings that neighbor 10.1.1.1 inherited from the peer group are maintained.

```
switch(config-router-bgp)#no neighbor 10.1.1.1 peer-group
switch(config-router-bgp)#
```

neighbor remote-as

The **neighbor remote-as** command establishes a neighbor (peer) connection. Internal neighbors have the same AS number. External neighbors have different AS numbers.

The **no neighbor remote-as** command applies the system default (peering disabled) for the specified peer or peer group.

The **default neighbor remote-as** command applies the system default for individual neighbors and applies the peer group's setting for neighbors that are members of a peer group.

The **no neighbor** command removes all configuration commands for the neighbor at the specified address.

Platform	all
Command Mode	Router-BGP Configuration

Command Syntax

```
neighbor NEIGHBOR_ID remote-as as_id
no neighbor NEIGHBOR_ID remote-as
default neighbor NEIGHBOR_ID remote-as
```

Parameters

- **NEIGHBOR_ID** IP address or peer group name. Values include:
 - *ipv4_addr* neighbor's IPv4 address.
 - *ipv6_addr* neighbor's IPv6 address.
 - *group_name* peer group name.
- **as_id** Autonomous system (AS) of the peer. Values range from 1 to 65535.

Example

- This command establishes a BGP connection with the router at 10.4.3.10 in AS 300.

```
switch(config)#router bgp 9
switch(config-router-bgp)#neighbor 10.4.3.10 remote-as 300
switch(config-router-bgp)#
```

neighbor remove-private-as

The **neighbor remove-private-as** command removes private autonomous system numbers from outbound routing updates for external BGP (eBGP) neighbors. When the autonomous system path includes both private and public autonomous system numbers, the **REMOVAL** parameter specifies how the private autonomous system number is removed.

The **no neighbor remove-private-as** command applies the system default (preserves private AS numbers) for the specified peer.

The **default neighbor remove-private-as** command applies the system default for individual neighbors and applies the peer group's setting for neighbors that are members of a peer group.

The **no neighbor** command removes all configuration commands for the neighbor at the specified address.

Platform	all
Command Mode	Router-BGP Configuration

Command Syntax

```
neighbor NEIGHBOR_ID remove-private-as [REMOVAL]
no neighbor NEIGHBOR_ID remove-private-as
default neighbor NEIGHBOR_ID remove-private-as
```

Parameters

- **NEIGHBOR_ID** IP address or peer group name. Values include:
 - *ipv4_addr* neighbor's IPv4 address.
 - *ipv6_addr* neighbor's IPv6 address.
 - *group_name* peer group name.
- **REMOVAL** Specifies removal of private autonomous AS number when path includes both private and public numbers. Values include:
 - *<no parameter>* private AS numbers is not removed.
 - *all* removes all private AS numbers from AS path in outbound updates.
 - *all replace-as* all private AS numbers in AS path are replaced with router's local AS number.

Example

- These commands program the switch to remove private AS numbers from outbound routing updates for the eBGP neighbor at 10.5.2.11.

```
switch(config)#router bgp 9
switch(config-router-bgp)#neighbor 10.5.2.11 remove-private-as
switch(config-router-bgp)#
```

- This command replaces all private AS numbers in the AS path with the switch's local AS number.

```
switch(config)#router bgp 9
switch(config-router-bgp)#neighbor 10.5.2.11 remove-private-as all replace-as
switch(config-router-bgp)#
```

neighbor route-map (BGP)

The **neighbor route-map** command applies a route map to inbound or outbound BGP routes. When a route map is applied to outbound routes, the switch will advertise only routes matching at least one section of the route map. Only one outbound route map and one inbound route map can be applied to a given neighbor. A new route map applied to a neighbor will replace the previous route map.

The command is available in Router-BGP and Router-BGP-Address-Family configuration modes. The mode in which the command is executed determines the scope of the command:

- In Router-BGP mode, the route map is applied to specified neighbor in all peering sessions where it is advertised.
- In Router-BGP-Address-Family mode, the route map is applied to the neighbors only in peering sessions corresponding to the configuration mode address family.

The **no neighbor route-map** command discontinues the application of the specified route map for the specified neighbor and direction. Removing a route map from one direction does not remove it from the other if it has been applied to both.

The **default neighbor route-map** command applies the system default (no route map) for individual neighbors, and applies the peer group's setting for neighbors that are members of a peer group.

Platform	all
Command Mode	Router-BGP Configuration Router-BGP Configuration-Address-Family

Command Syntax

```
neighbor NEIGHBOR_ID route-map map_name DIRECTION
no neighbor NEIGHBOR_ID route-map map_name DIRECTION
default neighbor NEIGHBOR_ID route-map map_name DIRECTION
```

Parameters

- **NEIGHBOR_ID** IP address or peer group name. Values include:
 - *ipv4_addr* neighbor's IPv4 address.
 - *ipv6_addr* neighbor's IPv6 address.
 - *group_name* peer group name.
- **map_name** name of a route map.
- **DIRECTION** routes to which the route map is applied. Options include:
 - **in** route map is applied to inbound routes.
 - **out** route map is applied to outbound routes.

Example

- This command applies a route map named *inner-map* to a BGP inbound route from 10.5.2.11

```
switch(config)#router bgp 9
switch(config-router-bgp)#neighbor 10.5.2.11 route-map inner-map in
switch(config-router-bgp)#
```

neighbor route-reflector-client

Participating BGP routers within an AS communicate EBGp-learned routes to all of their peers, but to prevent routing loops they must not re-advertise IBGP-learned routes within the AS. To ensure that all members of the AS share the same routing information, a fully meshed network topology (in which each member router of the AS is connected to every other member) can be used, but this topology can result in high volumes of IBGP messages when it is scaled. Instead, in larger networks one or more routers can be configured as route reflectors.

A route reflector is configured to re-advertise routes learned through IBGP to a group of BGP neighbors within the AS (its clients), eliminating the need for a fully meshed topology.

The **neighbor route-reflector-client** command configures the switch to act as a route reflector and configures the specified neighbor as one of its clients. Additional clients are specified by re-issuing the command.

The **no neighbor route-reflector-client** and **default neighbor route-reflector-client** commands disable route reflection by deleting the **neighbor route-reflector-client** command from *running-config*.

Platform	all
Command Mode	Router-BGP Configuration

Command Syntax

```
neighbor NEIGHBOR_ID route-reflector-client
no neighbor NEIGHBOR_ID route-reflector-client
default neighbor NEIGHBOR_ID route-reflector-client
```

Parameters

- **NEIGHBOR_ID** IP address of neighbor. Values include:
 - *ipv4_addr* neighbor's IPv4 address.
 - *ipv6_addr* neighbor's IPv6 address.
 - *group_name* peer group name.

Related Commands

- [bgp client-to-client reflection](#)

Example

- This command configures the switch as a route reflector and the neighbor at 10.5.2.1 as one of its clients.

```
switch(config)#router bgp 9
switch(config-router-bgp)#neighbor 10.5.2.1 route-reflector-client
switch(config-router-bgp)#
```

neighbor send-community

The **neighbor send-community** command configures the switch to send community attributes to the specified BGP neighbor.

The **no neighbor send-community** command applies the system default (not sending community attributes) for the specified peer.

The **default neighbor send-community** command applies the system default for individual neighbors and applies the peer group's setting for neighbors that are members of a peer group.

Platform	all
Command Mode	Router-BGP Configuration

Command Syntax

```
neighbor NEIGHBOR_ID send-community
no neighbor NEIGHBOR_ID send-community
default neighbor NEIGHBOR_ID send-community
```

Parameters

- **NEIGHBOR_ID** IP address or peer group name. Values include:
 - *ipv4_addr* neighbor's IPv4 address.
 - *ipv6_addr* neighbor's IPv6 address.
 - *group_name* peer group name.

Example

- This command configures the switch to send community attributes to the neighbor at address 10.5.2.23.

```
switch(config)#router bgp 9
switch(config-router-bgp)#neighbor 10.5.2.23 send-community
switch(config-router-bgp)#
```

neighbor shutdown

The **neighbor shutdown** command disables the specified neighbor. Disabling a neighbor also terminates all of its active sessions and removes associated routing information.

The **no neighbor shutdown** command enables the specified peer.

The default neighbor shutdown command enables individual neighbors and applies the peer group's setting for neighbors that are members of a peer group.

Platform	all
Command Mode	Router-BGP Configuration

Command Syntax

```
neighbor NEIGHBOR_ID shutdown
no neighbor NEIGHBOR_ID shutdown
default neighbor NEIGHBOR_ID shutdown
```

Parameters

- ***NEIGHBOR_ID*** IP address or peer group name. Values include:
 - *ipv4_addr* neighbor's IPv4 address.
 - *ipv6_addr* neighbor's IPv6 address.
 - *group_name* peer group name.

Example

- This command disables the neighbor at 10.5.2.23.

```
switch(config)#router bgp 9
switch(config-router-bgp)#neighbor 10.5.2.23 shutdown
switch(config-router-bgp)#
```

neighbor soft-reconfiguration

By default, inbound BGP routes are filtered out by the import policy that are still stored on the switch. Because all routes are retained, this allows policies to be changed without resetting BGP sessions. It also allows the switch to display all advertised routes when the **show ip bgp neighbor advertised-routes** command is issued.

The **no neighbor soft-reconfiguration** command configures the switch to discard information about routes received from the specified neighbor or group that fail the import policy.

The **neighbor soft-reconfiguration** command restores the system default behavior (retaining routes from the specified neighbor or group regardless of import policy).

The default neighbor soft-reconfiguration command applies the system default (retaining all routes) for individual neighbors and applies the peer group's setting for neighbors that are members of a peer group.

Platform	all
Command Mode	Router-BGP Configuration

Command Syntax

```
neighbor NEIGHBOR_ID soft-configuration inbound [SCOPE]
no neighbor NEIGHBOR_ID soft-configuration inbound
default neighbor NEIGHBOR_ID soft-configuration inbound
```

Parameters

- **NEIGHBOR_ID** IP address or peer group name. Values include:
 - *ipv4_addr* neighbor's IPv4 address.
 - *ipv6_addr* neighbor's IPv6 address.
 - *group_name* peer group name.
- **SCOPE** determines how routes including the switch's AS number are handled. Values include:
 - **<no parameter>** routes including the switch's AS number are discarded.
 - **all** routes including the switch's AS number are retained.

Example

- This command configures the switch to discard information about routes from the neighbor at 10.5.2.23 which are filtered out by the switch's import policies.

```
switch(config)#router bgp 9
switch(config-router-bgp)#no neighbor 10.5.2.23 soft-reconfiguration inbound
switch(config-router-bgp)#
```

neighbor timers

The **neighbor timers** command configures the BGP keepalive and hold times for a specified peer connection. The **timers bgp** command configures the times on all peer connections for which an individual command is not specified.

- Keepalive time is the period between the transmission of consecutive keepalive messages.
- Hold time is the period the switch waits for a KEEPALIVE or UPDATE message before it disables peering.

The hold time must be at least 3 seconds and should be three times longer than the keepalive setting.

The **no neighbor timers** command applies the system default for the specified peer or group (the timers specified by the **timers bgp** command).

The default neighbor timers command applies the system default for individual neighbors and applies the peer group's setting for neighbors that are members of a peer group.

The **no neighbor** command removes all configuration commands for the neighbor at the specified address.

Platform	all
Command Mode	Router-BGP Configuration

Command Syntax

```
neighbor NEIGHBOR_ID timers keep_alive hold_time
no neighbor NEIGHBOR_ID timers
default neighbor NEIGHBOR_ID timers
```

Parameters

- **NEIGHBOR_ID** IP address or peer group name. Values include:
 - *ipv4_addr* neighbor's IPv4 address.
 - *ipv6_addr* neighbor's IPv6 address.
 - *group_name* peer group name.
- **keep_alive** keepalive period, in seconds. Values include
 - **0** keepalive messages are not sent
 - **1 to 3600** keepalive time (seconds).
- **hold_time** hold time. Values include
 - **0** peering is not disabled by timeout expiry; keepalive packets are not sent.
 - **3 to 7200** hold time (seconds).

Example

- This command sets the keepalive time to 30 seconds and the hold time to 90 seconds for the connection with the peer at 10.24.15.9.

```
switch(config)#router bgp 9
switch(config-router-bgp)#neighbor 10.24.15.9 timers 30 90
switch(config-router-bgp)#
```

neighbor transport connection-mode

The **neighbor transport connection-mode** command sets the TCP connection for the specified BGP neighbor or peer group to passive mode. When the peer's transport connection mode is set to passive, it accepts TCP connections for BGP but does not initiate them.

The **no neighbor transport connection-mode** command sets the specified BGP neighbor or peer group to active connection mode. BGP peers in active mode can both accept and initiate TCP connections for BGP. This is the default behavior.

The **default neighbor transport connection-mode** command restores the default connection mode. The default mode is "active" for individual BGP peers, or the mode inherited from the peer group for peer group members.

Platform	all
Command Mode	Router-BGP Configuration

Command Syntax

```
neighbor NEIGHBOR_ID transport connection-mode passive
no neighbor NEIGHBOR_ID transport connection-mode
default neighbor NEIGHBOR_ID transport connection-mode
```

Parameters

- **NEIGHBOR_ID** IP address or peer group name. Values include:
 - *ipv4_addr* neighbor's IPv4 address.
 - *ipv6_addr* neighbor's IPv6 address.
 - *group_name* peer group name.

Example

- These commands configure the neighbor at IP address 10.2.2.14 to not initiate TCP connections for BGP peering.

```
switch(config)#router bgp 300
switch(config-router-bgp)#neighbor 10.2.2.14 transport connection-mode passive
switch(config-router-bgp)#
```

neighbor update-source

The **neighbor update-source** command specifies the interface that BGP sessions use for TCP connections. By default, BGP sessions use the neighbor's closest interface (also known as the best local address).

The **no neighbor update-source** command applies the system default (using best local address for TCP connections) for the specified peer or group.

The default neighbor update-source command applies the system default for individual neighbors and applies the peer group's setting for neighbors that are members of a peer group.

The **no neighbor** command removes all configuration commands for the neighbor at the specified address.

Platform	all
Command Mode	Router-BGP Configuration

Command Syntax

```
neighbor NEIGHBOR_ID update-source INTERFACE
no neighbor NEIGHBOR_ID update-source
default neighbor NEIGHBOR_ID update-source
```

Parameters

- **NEIGHBOR_ID** IP address or peer group name. Values include:
 - *ipv4_addr* neighbor's IPv4 address.
 - *ipv6_addr* neighbor's IPv6 address.
 - *group_name* peer group name.
- **INTERFACE** Interface type and number. Options include:
 - **ethernet** *e_num* Ethernet interface specified by *e_num*.
 - **loopback** *l_num* loopback interface specified by *l_num*.
 - **management** *m_num* management interface specified by *m_num*.
 - **port-channel** *p_num* port channel interface specified by *p_num*.
 - **vlan** *v_num* VLAN interface specified by *v_num*.

Example

- This command configures the switch to use Ethernet interface 10 for TCP connections for the neighbor at 10.2.2.14.

```
switch(config)#router bgp 9
switch(config-router-bgp)#neighbor 10.2.2.14 update-source ethernet 10
switch(config-router-bgp)#
```

neighbor weight

The **neighbor weight** command assigns a weight attribute value to paths from the specified neighbor. Weight is the first parameter that the BGP best-path selection algorithm considers. When multiple paths to a destination prefix exist, the best-path selection algorithm prefers the path with the highest weight. Other attributes are used only when all paths to the prefix have the same weight.

Weight values range from 0 to 65535 and are not propagated to other switches through route updates. The default weight for paths that the router originates is 32768; the default weight for routes received through BGP is 0.

A path's BGP weight is also configurable through route maps. Weight values set through route map commands have precedence over neighbor weight command values.

The **no neighbor weight** command applies the system default (32768 for router-originated paths, 0 for routes received through BGP) for the specified peer or group.

The **default neighbor weight** command applies the system default for individual neighbors, and applies the peer group's setting for neighbors that are members of a peer group.

The **no neighbor** command removes all configuration commands for the neighbor at the specified address.

Platform	all
Command Mode	Router-BGP Configuration

Command Syntax

```
neighbor NEIGHBOR_ID weight weight_value
no neighbor NEIGHBOR_ID weight
default neighbor NEIGHBOR_ID weight
```

Parameters

- **NEIGHBOR_ID** IP address or peer group name. Values include:
 - *ipv4_addr* neighbor's IPv4 address.
 - *ipv6_addr* neighbor's IPv6 address.
 - *group_name* peer group name.
- **weight_value** weight value. Values range from 1 to 65535.

Example

- This command specifies a weight of 4000 for all paths from the neighbor at 10.1.2.5

```
switch(config)#router bgp 9
switch(config-router-bgp)#neighbor 10.1.2.5 weight 4000
switch(config-router-bgp)#
```

network (BGP)

The **network** command specifies a network for advertisement through UPDATE packets to BGP peers. The configuration zeros the host portion of the specified network address; for example, 192.0.2.4/24 is stored as 192.0.2.0/24. A route map option is available for assigning attributes to the network.

The command is available in Router-BGP and Router-BGP-Address-Family configuration modes. The mode in which the command is issued does not affect the command. The scope of the command depends on the specified network address:

- Commands with an IPv4 address are advertised to peers activated in the IPv4 address family.
- Commands with an IPv6 address are advertised to peers activated in the IPv6 address family.

The **no network** and **default network** commands remove the network from the routing table, preventing its advertisement.

Platform	all
Command Mode	Router-BGP Configuration Router-BGP Configuration-Address-Family

Command Syntax

```
network NET_ADDRESS [ROUTE_MAP]
no network NET_ADDRESS
default network NET_ADDRESS
```

Parameters

- **NET_ADDRESS** IP address range. Entry options include:
 - *ipv4_subnet* IPv4 subnet (CIDR notation).
 - *ipv4_addr mask subnet* IPv4 subnet (address-mask notation).
 - *ipv6_prefix* neighbor's IPv6 prefix (CIDR notation).
- **ROUTE_MAP** specifies route map that assigns attribute values to the network. Options include:
 - *<no parameter>* attributes are not assigned through a route map.
 - **route-map** *map_name* attributes listed by specified route map are assigned to the network.

Example

- This command enables BGP advertising for the network located at 10.1.2.5. The configuration stores the network as 10.1.2.5.

```
switch(config)#router bgp 9
switch(config-router-bgp)#network 10.1.2.5
switch(config-router-bgp)#
```

no neighbor

The **no neighbor** command removes all neighbor configuration commands for the specified neighbor. Commands removed by the **no neighbor** command include:

- [neighbor description](#)
- [neighbor ebgp-multihop](#)
- [neighbor export-localpref](#)
- [neighbor import-localpref](#)
- [neighbor local-as](#)
- [neighbor maximum-routes](#)
- [neighbor next-hop-peer](#)
- [neighbor next-hop-self](#)
- [neighbor out-delay](#)
- [neighbor password](#)
- [neighbor peer-group \(create\)](#)
- [neighbor peer-group \(neighbor assignment\)](#)
- [neighbor remote-as](#)
- [neighbor remove-private-as](#)
- [neighbor route-map \(BGP\)](#)
- [neighbor route-reflector-client](#)
- [neighbor send-community](#)
- [neighbor timers](#)
- [neighbor update-source](#)

Neighbor settings can be removed individually; refer to the command description page of the desired command for details. Neighbor settings for a peer group must be removed individually.

Platform	all
Command Mode	Router-BGP Configuration

Command Syntax

```
no neighbor NEIGHBOR_ID
default neighbor NEIGHBOR_ID
```

Parameters

- *NEIGHBOR_ID* IP address. Options include:
 - *ipv4_addr* neighbor's IPv4 address.
 - *ipv6_addr* neighbor's IPv6 address.

Example

- This command removes all neighbor configuration commands for the neighbor at 10.1.1.1.

```
switch(config)#router bgp 9
switch(config-router-bgp)#no neighbor 10.1.1.1
switch(config-router-bgp)#
```

redistribute (BGP)

The **redistribute** command enables the redistribution of specified routes to the BGP domain.

The **no redistribute** and **default redistribute** commands disable route redistribution from the specified domain by removing the corresponding **redistribute** command from *running-config*.

Platform	all
Command Mode	Router-BGP Configuration

Command Syntax

```
redistribute ROUTE_TYPE [ROUTE_MAP]
no redistribute ROUTE_TYPE
default redistribute ROUTE_TYPE
```

Parameters

- **ROUTE_TYPE** source from which routes are redistributed. Options include:
 - **connected** routes that are established when IP is enabled on an interface.
 - **match nssa-external** all OSPF NSSA external routes.
 - **match nssa-external 1** type 1 OSPF NSSA external routes.
 - **match nssa-external 2** type 2 OSPF NSSA external routes.
 - **ospf** routes from an OSPF domain.
 - **ospf match external** routes external to the AS, but imported from OSPF.
 - **ospf match internal** OSPF routes that are internal to the AS.
 - **ospf match nssa-external** all OSPF NSSA external routes.
 - **ospf match nssa-external 1** type 1 OSPF NSSA external routes.
 - **ospf match nssa-external 2** type 2 OSPF NSSA external routes.
 - **ospf3** routes from an OSPFv3 domain.
 - **ospf3 match external** routes external to the AS, but imported from OSPFv3.
 - **ospf3 match internal** OSPFv3 routes that are internal to the AS.
 - **rip** routes from a RIP domain.
 - **static** IP static routes.
- **ROUTE_MAP** route map that determines the routes that are redistributed. Options include:
 - **<no parameter>** all routes are redistributed.
 - **route-map map_name** only routes in the specified route map are redistributed.

Example

- This command redistributes OSPF routes into the BGP domain.

```
switch(config)#router bgp 9
switch(config-router-bgp)#redistribute OSPF
switch(config-router-bgp)#
```

router-id (BGP)

The **router-id** command sets the local router BGP router ID.

When no ID has been specified, the local router ID is set to the following:

- The loopback IP address when a single loopback interface is configured.
- The loopback with the highest IP address when multiple loopback interfaces are configured.
- The highest IP address on a physical interface when no loopback interfaces are configured.

Important The router-id must be specified if the switch has no IPv4 addresses configured.

The **no router-id** and **default router-id** commands remove the **router-id** command from *running-config*.

Platform	all
Command Mode	Router-BGP Configuration

Command Syntax

```
router-id id_num
no router-id [id_num]
default router-id [id_num]
```

Parameters

- *id_num* router ID number (32-bit dotted decimal notation).

Example

- This command configures the fixed router ID address of 10.10.4.11

```
switch(config)#router bgp 9
switch(config-router-bgp)#router-id 10.10.4.11
switch(config-router-bgp)#
```

router bgp

The **router bgp** command places the switch in router-BGP configuration mode. If BGP was not previously instantiated, this command creates a BGP instance with the specified AS number. Router-BGP configuration mode is not a group change mode; *running-config* is changed immediately after commands are executed. The **exit** command does not affect the configuration.

When a BGP instance exists, the command must include the AS number of the existing BGP instance. Running this command with a different AS number generates an error message.

The **no router bgp** and **default router bgp** commands delete the BGP instance.

Refer to [Router-BGP Configuration Mode \(Includes Address-Family Mode\) \(page 1572\)](#) for a list of commands available in router-BGP configuration mode.

The **exit** command returns the switch to global configuration mode.

Platform	all
Command Mode	Global Configuration

Command Syntax

```
router bgp as_id
no router bgp
default router bgp
```

Parameters

- as_id* Autonomous system (AS) number. Values range from 1 to 65535.

Examples

- This command creates a BGP instance with AS number 200.

```
switch(config)#router bgp 200
switch(config-router-bgp)#
```

- This command attempts to open a BGP instance with a different AS number from that of the existing instance. The switch displays an error and stays in global configuration mode.

```
switch(config)#router bgp 100
% BGP is already running with AS number 200
switch(config)#
```

- This command exits BGP configuration mode.

```
switch(config-router-bgp)#exit
switch(config)#
```

- This command deletes the BGP instance.

```
switch(config)#no router bgp
switch(config)#
```

show bgp instance

The **show bgp instance** command displays summary Border Gateway Protocol (BGP) information about the BGP instance in the specified VRF or in all VRFs.

Platform all
Command Mode EXEC

Command Syntax

```
show ip bgp instance [VRF_INSTANCE]
```

Parameters

- **VRF_INSTANCE** specifies VRF instances.
 - <no parameter> displays BGP information for the context-active VRF.
 - **vrf vrf_name** displays BGP information for the specified VRF.
 - **vrf all** displays BGP information for all VRFs.
 - **vrf default** displays BGP information for the default VRF.

Examples

- This command displays information about the BGP instance in the context-active VRF.

```
switch>show bgp instance
BGP instance information for VRF default
BGP Local AS: 64497, Router ID: 1.2.3.5
Total peers: 5
Configured peers: 3
  UnConfigured peers: 2
  Disabled peers: 0
  Established peers: 3
Graceful restart helper mode enabled
End of rib timer timeout: 00:05:00
BGP Convergence timer is inactive
BGP Convergence information:
  BGP has converged: no
  Outstanding EORs: 0, Outstanding Keepalives: 0
  Convergence timeout: 00:10:00
switch>
```

- This command displays information about the BGP instance in the default VRF.

```
switch>show bgp instance
BGP instance information for VRF default
BGP Local AS: 6500, Router ID: 1.2.3.5
Total peers: 1
Configured peers: 1
  UnConfigured peers: 0
  Disabled peers: 0
  Established peers: 0
Graceful restart helper mode enabled
End of rib timer timeout: 00:05:00
BGP Convergence timer is inactive
BGP Convergence information:
  BGP has converged: no
  Outstanding EORs: 0, Outstanding Keepalives: 0
  Convergence timeout: 00:10:00
switch>
```

show ip as-path access-list

The **show ip as-path access-list** command displays BGP filters on the switch. Specifying an access list displays the statements from that access list. Entering the command without parameters displays the statements from all access lists on the switch.

Platform	all
Command Mode	EXEC

Command Syntax

```
show ip as-path access-list [list_name]
```

Parameters

- *list_name* the name of an AS path access list.

Example

- This command displays the contents of the AS path access list named "list1."

```
switch>show ip as-path access-list list1
ip as-path access-list list1 deny _3$
ip as-path access-list list1 permit .*
switch>
```

show ip bgp

The **show ip bgp** command displays Border Gateway Protocol (BGP) IPv4 routing table entries. The output format depends on the command parameters:

- Data block format displays comprehensive information for each specified BGP routing table entry.
- Tabular format displays routing table entries in a tabular format for the specified IPv4 addresses.

Platform all
Command Mode EXEC

Command Syntax

```
show ip bgp [FILTER] [VRF_INSTANCE]
```

Parameters

- ***FILTER*** routing table entries that the command displays. Values include:
 - <no parameter> displays all routing table entries. Tabular format.
 - **detail** displays all routing table entries. Data block format.
 - **ipv4_addr** IPv4 host address. Data block format.
 - **ipv4_subnet** IPv4 subnet address. (CIDR notation). Data block format.
 - **ipv4_subnet detail** IPv4 subnet address. (CIDR notation). Data block format.
 - **ipv4_subnet longer-prefixes** IPv4 subnet address. (CIDR notation). Tabular format.
 - **ipv4_subnet longer-prefixes detail** IPv4 subnet address. (CIDR notation). Data block format.
- ***VRF_INSTANCE*** specifies VRF instances.
 - <no parameter> displays routing table for context-active VRF.
 - **vrf vrf_name** displays routing table for the specified VRF.
 - **vrf all** displays routing table for all VRFs.
 - **vrf default** displays routing table for default VRF.

Examples

- This command displays the BGP routing table in the 10.17.48.0/23 network.

```
switch>show ip bgp 10.17.48.0/23
BGP routing table entry for 10.17.48.0/23
Paths: 2 available
(65533) 65534
  10.17.254.78 from 10.17.254.78 (10.26.0.34)
    Origin IGP, metric 0, localpref 100, valid, external, best
    Community: 0:10
(65533) 65534
  10.17.254.82 from 10.17.254.2 (10.26.0.23)
    Origin IGP, metric 0, localpref 100, valid, internal
    Router-ID: 10.26.0.23
switch>
```

- This command displays the BGP routing table.

```
switch>show ip bgp
Route status codes: s - suppressed, * - valid, > - active, e - ECMP

      Network                Next Hop          R Metric  LocPref Path
* >  0.0.0.0/0              -                u 10      4      i (Id 1)
* >  10.17.48.0/23          10.17.254.78     u 0        100    (65533) 65534 i (Id 8)
*    10.17.48.0/23          10.17.254.82     u 0        100    (65533) 65534 i (Id 7)
Rt-ID: 172.26.0.23
* >  10.17.50.0/23          10.17.254.78     u 0        100    (65533) 65534 i (Id 9)
*    10.17.50.0/23          10.17.254.82     u 0        100    (65533) 65534 i (Id 7)
Rt-ID: 10.26.0.23
switch>
```

show ip bgp community

The **show ip bgp community** command displays Border Gateway Protocol (BGP) routing table entries, filtered by community.

Platform all
Command Mode EXEC

Command Syntax

```
show ip bgp community [COMM_1 ... COMM_n] [MATCH_TYPE] [DATA_OPTION] [VRF_INSTANCE]
```

Parameters

- **COMM_x** community number or name, as specified in the route map that sets the community list number.
 - **aa:nn** AS and network number, separated by colon. Each value ranges from 1 to 65535.
 - **comm_num** community number. Values range from 1 to 4294967040.
 - **internet** advertises route to Internet community.
 - **local-as** advertises route only to local peers.
 - **no-advertise** does not advertise the route to any peer.
 - **no-export** advertises route only within BGP AS boundary.
- **MATCH_TYPE** Routes are filtered based on their communities.
 - **<no parameter>** routes must match at least one community in the list
 - **exact** route must match all communities and include no other communities.
- **DATA_OPTION** Type of information the command displays. Values include:
 - **<no parameter>** Displays table of the routing entry line items.
 - **detail** Displays data block for each routing table entry.
- **VRF_INSTANCE** specifies VRF instances.
 - **<no parameter>** displays routing table for context-active VRF.
 - **vrf vrf_name** displays routing table for the specified VRF.
 - **vrf all** displays routing table for all VRFs.
 - **vrf default** displays routing table for default VRF.

Example

- This command displays the BGP routing table entries for a specified community.

```
switch>show ip bgp community 65533:100 exact detail
BGP routing table entry for 10.17.254.0/30
  Paths: 1 available
    Local
      - from - (10.26.0.23)
        Origin IGP, metric 1, localpref 0, valid, local, best
        Community: 65533:100
switch>
```

show ip bgp neighbors

The **show ip bgp neighbors** command displays Border Gateway Protocol (BGP) and TCP session data for a specified IPv4 BGP neighbor, or for all IPv4 BGP neighbors if an address is not included.

Platform all
Command Mode EXEC

Command Syntax

```
show ip bgp neighbors [NEIGHBOR_ADDR] [VRF_INSTANCE]
```

Parameters

- **NEIGHBOR_ADDR** location of the neighbors. Options include:
 - <no parameter> command displays information for all IPv4 BGP neighbors.
 - *ipv4_addr* command displays information for specified neighbor.
- **VRF_INSTANCE** specifies VRF instances.
 - <no parameter> displays routing table for context-active VRF.
 - **vrf vrf_name** displays routing table for the specified VRF.
 - **vrf all** displays routing table for all VRFs.
 - **vrf default** displays routing table for default VRF.

Related Command

[show ip bgp neighbors \(route type\)](#)
[show ip bgp neighbors \(route-type\) community](#)

Example

- This command displays information for the neighbor at 10.0.2.6

```
switch>show ip bgp neighbors 10.0.2.6
BGP neighbor is 10.0.2.6, remote AS 64496, external link
BGP version 4, remote router ID 10.0.2.10
Negotiated BGP version 4
Last read 00:00:10, last write 00:00:58
Hold time is 180, keepalive interval is 60 seconds
BGP state is Established, up for 9d02h
Number of transitions to established: 1
Last state was OpenConfirm
Last event was RecvKeepAlive
Last error code was 0, last error subcode was 0
Neighbor Capabilities:
  Multiprotocol IPv4 Unicast: advertised and received and negotiated
  Route Refresh: advertised and received and negotiated
Message statistics:
  InQ depth is 0
  OutQ depth is 0

              Sent      Rcvd
Opens:         1         1
Notifications: 0         0
Updates:       1       269
Keepalives:   13087   13023
Route-Refresh: 0         0
Total messages: 13089  13293
Prefix statistics:
  Total prefixes received 57
Inbound route map is prod-to-alpha
Outbound route map is alpha-to-prod
```

```
Local AS is 64511, local router ID 10.0.2.23  
TTL is 0  
Local TCP address is 10.0.2.5, local port is 59274  
Remote TCP address is 10.0.2.6, remote port is 179  
switch>
```

show ip bgp neighbors (route type)

The **show ip bgp neighbors (route type)** command displays information for next hop routes to a specified IPv4 neighbor. The **show ip bgp neighbors (route-type) community** command displays the same information for routes filtered by communities.

The output format depends on the selected **FILTER** parameter:

- Data block format displays comprehensive information for each specified route.
- Tabular format displays routing table entries in tabular format for the specified IP addresses.

Commands that do not include a route type revert to the **show ip bgp neighbors** command.

Platform	all
Command Mode	EXEC

Command Syntax

```
show ip bgp neighbors neighbor_addr HOPDIRECT [FILTER] [VRF_INSTANCE]
show ip bgp neighbors neighbor_addr [ROUTE_TYPE] HOPDIRECT
show ip bgp neighbors neighbor_addr [ROUTE_TYPE] HOPDIRECT detail
```

Related Command

show ip bgp neighbors
show ip bgp neighbors (route-type) community

Parameters

- **neighbor_addr** location of the neighbor.
- **ROUTE_TYPE** filters route on route type. Options include:
 - **ipv4 unicast** displays IPv4 unicast routes.
 - **ipv6 unicast** displays IPv6 unicast routes.
- **HOPDIRECT** filters route on the basis of direction from neighbor. Options include:
 - **advertised-routes** displays routes advertised to the specified neighbor.
 - **received-routes** displays routes received from the specified neighbor (accepted and rejected).
 - **routes** displays routes received and accepted from specified neighbor.
- **FILTER** routing table entries that the command displays. Values include:
 - **<no parameter>** displays all routing table entries. Tabular format.
 - **detail** displays all routing table entries. Data block format.
 - **ipv4_addr** host IPv4 address. Data block format.
 - **ipv4_subnet** subnet address. (CIDR notation). Data block format.
 - **ipv4_subnet longer-prefixes** subnet address. (CIDR notation). Tabular format.
- **VRF_INSTANCE** specifies VRF instances.
 - **<no parameter>** displays routing table for context-active VRF.
 - **vrf vrf_name** displays routing table for the specified VRF.
 - **vrf all** displays routing table for all VRFs.
 - **vrf default** displays routing table for default VRF.

Example

- This command displays information for routes advertised to the neighbor at 10.17.254.78

```
switch>show ip bgp neighbors 10.17.254.78 advertised-routes
Route status codes: s - suppressed, * - valid, > - active, e - ECMP

      Network          Next Hop          R Metric  LocPref Path
* >  0.0.0.0/0         -                u 10      4      i (Id 1)
* >  10.31.48.0/23      10.17.254.28     u 0        100    (65533) 65534 i (Id 9)
* >  10.31.50.0/23      10.17.254.28     u 0        100    (65533) 65534 i (Id 10)
* >  10.31.52.0/23      10.17.254.28     u 0        100    (65533) 65534 i (Id 11)
* >  10.31.54.0/23      10.17.254.28     u 0        100    (65533) 65534 i (Id 12)
* >  10.38.254.112/30    10.17.254.28     u 0        100    (65533) 65534 i (Id 13)
* >  10.44.0.34/32      10.17.254.28     u 0        100    (65533) 65534 i (Id 13)
* >  Rt-ID: 10.31.0.23
switch>
```

show ip bgp neighbors (route-type) community

The **show ip bgp neighbors (route type) community** command displays information for next hop routes to a specified neighbor. Routes are filtered by community.

The **show ip bgp neighbors (route type)** command displays the same information for routes filtered by IP addresses and subnets.

Platform all
Command Mode EXEC

Command Syntax

```
show ip bgp neighbors addr RTE community CM_1 [CM_2 ..CM_n] [MATCH] [INFO] [VRF_INST]
```

Related Command

[show ip bgp neighbors](#)
[show ip bgp neighbors \(route type\)](#)

Parameters

- *addr* Neighbor location (IPv4 address). Dotted decimal notation.
- *RTE* type of route that the command displays. Options include:
 - **advertised-routes** displays routes advertised to the specified neighbor.
 - **received-routes** displays routes received from the specified neighbor (accepted and rejected).
 - **routes** displays routes received and accepted from specified neighbor.
- *CM_x* community number or name, as specified in the route map that sets the community list number. The command must list at least one of the following community identifiers:
 - *aa:nn* AS and network number, separated by colon. Each value ranges from 1 to 65535.
 - *comm_num* community number. Values range from 1 to 4294967040.
 - **internet** advertises route to Internet community.
 - **local-as** advertises route only to local peers.
 - **no-advertise** does not advertise route to any peer.
 - **no-export** advertises route only within BGP AS boundary.
- *MATCH* Routes are filtered based on their communities.
 - <no parameter> routes must match at least one community in the list
 - **exact** route must match all communities and include no other communities.
- *INFO* Type of information the command displays. Values include:
 - <no parameter> Displays table of routing entry line items.
 - **detail** Displays data block for each routing table entry.
- *VRF_INST* specifies VRF instances.
 - <no parameter> displays routing table for context-active VRF.
 - **vrf** *vrf_name* displays routing table for the specified VRF.
 - **vrf all** displays routing table for all VRFs.
 - **vrf default** displays routing table for default VRF.

show ip bgp neighbors regexp

The **show ip bgp neighbors regexp** command displays information for next hop routes to a specified IPv4 neighbor that match the AS path attributes specified in the given regular expression.

Platform all
Command Mode EXEC

Command Syntax

```
show ip bgp neighbors addr RTE regexp as_paths [VRF_INST]
```

Related Command

[show ip bgp neighbors](#)
[show ip bgp neighbors \(route type\)](#)

Parameters

- *addr* Neighbor location (IPv4 address). Dotted decimal notation.
- *RTE* type of route that the command displays. Options include:
 - **advertised-routes** displays routes advertised to the specified neighbor.
 - **received-routes** displays routes received from the specified neighbor (accepted and rejected).
 - **routes** displays routes received and accepted from specified neighbor.
- *as_paths* list of AS paths, formatted as a regular expression. Regular expressions are pattern matching strings that are composed of text characters and operators.
- *VRF_INST* specifies VRF instances.
 - <no parameter> displays routing table for context-active VRF.
 - **vrf** *vrf_name* displays routing table for the specified VRF.
 - **vrf all** displays routing table for all VRFs.
 - **vrf default** displays routing table for default VRF.

Examples

- This command displays information for routes advertised to the neighbor at 10.14.4.4 which include AS number 64502 in their AS paths.

```
switch>show ip bgp neighbors 10.14.4.4 advertised-routes regexp _64502_
BGP routing table information for VRF default
Router identifier 10.24.78.191, local AS number 64498
Route status codes: s - suppressed, * - valid, > - active, E - ECMP head, e - ECMP
                    S - Stale
Origin codes: i - IGP, e - EGP, ? - incomplete
AS Path Attributes: Or-ID - Originator ID, C-LST - Cluster List, LL Nexthop - Link
Local Nexthop

      Network          Next Hop      Metric   LocPref Weight Path
* >  10.99.31.0/24     10.88.202.1   333      100      -   (64502 64503) 99 i
* >  10.99.41.0/24     10.88.202.1   333      100      -   (64502 64503) 99 i
* >  10.99.99.0/24     10.88.202.1   333      100      -   (64502 64504) 99 i
```

show ip bgp paths

The **show ip bgp paths** command displays all BGP paths in the database.

Platform	all
Command Mode	EXEC

Command Syntax

```
show ip bgp paths [VRF_INSTANCE]
```

Parameters

- ***VRF_INSTANCE*** specifies VRF instances.
 - **<no parameter>** displays routing table for context-active VRF.
 - **vrf *vrf_name*** displays routing table for the specified VRF.
 - **vrf all** displays routing table for all VRFs.
 - **vrf default** displays routing table for default VRF.

Display Values

- **Refcount:** Number of routes using a listed path.
- **Metric:** The path's Multi Exit Discriminator (MED).
- **Path:** The route's AS path and its origin code.

The MED (the path's external metric) provides information to external neighbors about the preferred path into an AS that has multiple entry points. Lower MED values are preferred.

Example

- This command displays the BGP paths in the switch's database.

```
switch>show ip bgp paths
Refcount Metric      Path
6         0          IGP (Id 1)
2         0      Incomplete (Id 2)
2         0      (100) IGP (Id 5)
switch>
```

show ip bgp peer-group

The **show ip bgp peer-group** command displays the BGP version, address family and group members for all BGP peer groups defined on the switch.

Platform	all
Command Mode	EXEC

Command Syntax

```
show ip bgp peer-group [GROUPS] [VRF_INSTANCE]
```

Parameters

- **GROUPS** peer groups for which command displays information. Options include:
 - <no parameter> command displays information for all peer-groups.
 - *group_name* name of peer-group for which command displays information.
- **VRF_INSTANCE** specifies VRF instances.
 - <no parameter> displays routing table for context-active VRF.
 - **vrf** *vrf_name* displays routing table for the specified VRF.
 - **vrf all** displays routing table for all VRFs.
 - **vrf default** displays routing table for default VRF.

Example

- This command displays BGP peer group information for the switch.

```
switch> show ip bgp peer-group
BGP peer-group local
  BGP version 4
  Address family: IPv4 Unicast
  Peer-group members:
    10.254.17.7
    10.254.17.8
BGP peer-group external
  BGP version 4
  Address family: IPv4 Unicast
  Peer-group members:
    10.5.20.21
    10.5.20.25
    10.5.20.31
```

show ip bgp regexp

The **show ip bgp regexp** command displays Border Gateway Protocol (BGP) IPv4 routing table entries that match the AS path attributes specified in the given regular expression.

Platform all
Command Mode EXEC

Command Syntax

```
show ip bgp regexp as_paths [VRF_INSTANCE]
```

Parameters

- **as_paths** list of AS paths, formatted as a regular expression. Regular expressions are pattern matching strings that are composed of text characters and operators.
- **VRF_INSTANCE** specifies the VRF instance of the BGP routing table to be displayed.
 - <no parameter> displays routing table for context-active VRF.
 - **vrf vrf_name** displays routing table for the specified VRF.
 - **vrf all** displays routing table for all VRFs.
 - **vrf default** displays routing table for default VRF.

Examples

- This command displays information about the BGP IPv4 routes in the context-active VRF that pass through AS 64511.

```
switch#show ip bgp regexp _64511_
BGP routing table information for VRF default
Router identifier 10.254.81.1, local AS number 64496
Route status codes: s - suppressed, * - valid, > - active, E - ECMP head, e - ECMP
                    S - Stale
Origin codes: i - IGP, e - EGP, ? - incomplete
AS Path Attributes: Or-ID - Originator ID, C-LST - Cluster List, LL Nexthop - Link
Local Nexthop
```

	Network	Next Hop	Metric	LocPref	Weight	Path
* >E	10.5.128.0/20	10.254.1.28	0	100	0	64510 64511 i
*	10.5.128.0/20	10.254.1.0	0	100	0	64510 64511 i
*	10.5.128.0/20	10.254.1.2	0	100	0	64510 64511 i
* e	10.5.128.0/20	10.254.1.4	0	100	0	64511

show ip bgp summary

The **show ip bgp summary** command displays BGP path, prefix, and attribute information for all BGP neighbors.

Platform all
Command Mode EXEC

Command Syntax

```
show ip bgp summary [VRF_INSTANCE]
```

Parameters

- **VRF_INSTANCE** specifies VRF instances.
 - <no parameter> displays routing table for context-active VRF.
 - **vrf vrf_name** displays routing table for the specified VRF.
 - **vrf all** displays routing table for all VRFs.
 - **vrf default** displays routing table for default VRF.

Display Values

Header Row

- **BGP router identifier:** The router identifier – loopback address or highest IP address.
- **Local AS Number:** AS number assigned to switch

Neighbor Table Columns

- **(First) Neighbor:** Neighbor's IP address.
- **(Second) V:** BGP version number.
- **(Third) AS:** Neighbor's AS number.
- **(Fourth) MsgRcvd:** Messages received from the neighbor.
- **(Fifth) MsgSent:** Messages sent to neighbor.
- **(Sixth) InQ:** Messages queued from neighbor.
- **(Seventh) OutQ:** Messages queued to send neighbor.
- **(Eighth) Up/Down:** Period the BGP session has been Established, or its current status.
- **(Ninth) State:** State of the BGP session and the number of routes received from a neighbor.

After the maximum number of routes are received, the ninth field displays **PfxRcd**, and the connection becomes Idle. Maximum number of routes is set using the [maximum paths \(BGP\)](#) command.

Example

- This command displays the status of the switch's BGP connections.

```
switch>show ip bgp summary
BGP router identifier 10.26.0.22, local AS number 65533
Neighbor          V  AS      MsgRcvd  MsgSent  InQ  OutQ  Up/Down  State/PfxRcd
10.17.254.78      4  65534    187      191      0    0  02:49:40  7
10.17.254.2       4  65533    184      191      0    0  02:59:41  7
switch>
```

show ip community-list

The **show ip community-list** command displays the BGP community lists configured on the switch.

Platform	all
Command Mode	EXEC

Command Syntax

```
show ip community-list [COMMUNITY_LIST]
```

Parameters

- *COMMUNITY_LIST* community list for which command displays information.
 - <no parameter> command displays information for all community lists.
 - *listname* name of the community list (text string).

Example

- This command displays the BGP paths in the switch's database.

```
switch>show ip community-list hs-comm-list
ip community-list standard hs-comm-list permit 0:10
switch>
```

show ip extcommunity-list

The **show ip extcommunity-list** command displays the BGP extended community lists configured on the switch.

Platform	all
Command Mode	EXEC

Command Syntax

```
show ip extcommunity-list [COMMUNITY_LIST]
```

Parameters

- *COMMUNITY_LIST* extended community list for which command displays information.
 - <no parameter> command displays information for all extended community lists.
 - *listname* name of the extended community list (text string).

Example

- This command displays the extended extcommunity lists on the switch.

```
switch>show ip extcommunity-list
ip extcommunity-list standard hs-extcomm-list permit rt 3050:20
ip extcommunity-list standard hs-extcomm-list permit soo 172.17.52.2:30
ip extcommunity-list standard hs-extcomm-list permit rt 3050:70000
switch>
```

show ipv6 bgp

The **show ipv6 bgp** command displays IPv6 Border Gateway Protocol (BGP) routing table entries. The output format depends on the command parameters:

The output format depends on the command parameters:

- Data block format displays comprehensive information for each specified BGP routing table entry.
- Tabular format displays routing table entries in tabular format for the specified IP addresses.

Output produced by the *longer-prefixes* option includes the specified route and all more specific routes.

Platform all
Command Mode EXEC

Command Syntax

```
show ipv6 bgp [FILTER] [VRF_INSTANCE]
```

Parameters

- ***FILTER*** routing table entries that the command displays. Values include:
 - <no parameter> displays all routing table entries. Tabular format.
 - **detail** displays all routing table entries. Data block format.
 - *ipv6_addr* IPv6 host address. Data block format.
 - *ipv6_prefix* IPv6 prefix address. (CIDR notation). Data block format.
 - *ipv6_prefix detail* IPv6 prefix address. (CIDR notation). Data block format.
 - *ipv6_prefix longer-prefixes* IPv6 prefix address. (CIDR notation). Tabular format.
 - *ipv6_prefix longer-prefixes detail* IPv6 prefix address. (CIDR notation). Data block format.
- ***VRF_INSTANCE*** specifies VRF instances.
 - <no parameter> displays routing table for context-active VRF.
 - **vrf vrf_name** displays routing table for the specified VRF.
 - **vrf all** displays routing table for all VRFs.
 - **vrf default** displays routing table for default VRF.

Examples

- This command displays the routing data blocks for a specified IPv6 prefix.

```
switch>show ipv6 bgp 2001:0DB8:5804:1134::/64 longer-prefixes
Route status codes: s - suppressed, * - valid, > - active, e - ECMP

      Network                Next Hop          R Metric  LocPref Path
* > 2001:0DB8:5804:1134::/64 -                u 0        0      ? (Id 1)
* 2001:0DB8:5804:1134::/64 2001:0DB8:5804:fe4c::1 u 0      100    (65533) 65534 i
(Id 597)
```

- This command displays the routing table for a specified IPv6 prefix.

```
switch>show ipv6 bgp 2001:0DB8:5804:1134::/64
BGP routing table entry for 2001:0DB8:5804:1134::/64
Paths: 2 available
Local
- from - (172.26.0.22)
  Origin INCOMPLETE, metric 0, localpref 0, valid, local, best
(65533) 65534
2001:0DB8:5804:fe4c::1 from 2001:0DB8:5804:fe4c::1 (172.26.0.34)
  Origin IGP, metric 0, localpref 100, valid, external
switch>
```

show ipv6 bgp community

The **show ipv6 bgp community** command displays IPv6 Border Gateway Protocol (BGP) routing table entries, filtered by community.

Platform	all
Command Mode	EXEC

Command Syntax

```
show ipv6 bgp community [COMM_1 ... COMM_n] [MATCH_TYPE] [INFO] [VRF_INSTANCE]
```

Parameters

- **COMM_x** community number or name, as specified in the route map that sets the community list number.
 - **aa:nn** AS and network number, separated by colon. Each value ranges from 1 to 65535.
 - **comm_num** community number. Values range from 1 to 4294967040.
 - **internet** advertises route to Internet community.
 - **local-as** advertises route only to local peers.
 - **no-advertise** does not advertise route to any peer.
 - **no-export** advertises route only within BGP AS boundary.
- **MATCH_TYPE** Routes are filtered based on their communities.
 - **<no parameter>** routes must match at least one community in the list
 - **exact** route must match all communities and include no other communities.
- **INFO** Type of information the command displays. Values include:
 - **<no parameter>** Displays table of the routing entry line items.
 - **detail** Displays data block for each routing table entry.
- **VRF_INSTANCE** specifies VRF instances.
 - **<no parameter>** displays routing table for context-active VRF.
 - **vrf vrf_name** displays routing table for the specified VRF.
 - **vrf all** displays routing table for all VRFs.
 - **vrf default** displays routing table for default VRF.

show ipv6 bgp neighbors

The **show ipv6 bgp neighbors** command displays IPv6 Border Gateway Protocol (BGP) and TCP session data for a specified neighbor. Command displays data for all neighbors if an address is not included.

Platform all
Command Mode EXEC

Command Syntax

```
show ipv6 bgp neighbor [NEIGHBOR_ADDR] [VRF_INSTANCE]
```

Parameters

- **NEIGHBOR_ADDR** location of the neighbors. Options include:
 - <no parameter> command displays information for all neighbors.
 - *ipv6_addr* command displays information for specified neighbor.
- **VRF_INSTANCE** specifies VRF instances.
 - <no parameter> displays routing table for context-active VRF.
 - **vrf vrf_name** displays routing table for the specified VRF.
 - **vrf all** displays routing table for all VRFs.
 - **vrf default** displays routing table for default VRF.

Example

- This command displays information for the neighbor at 2001:0DB8:52a4:fe01::2

```
switch>show ipv6 bgp neighbors 2001:0DB8:52a4:fe01::2
BGP neighbor is 2001:0DB8:52a4:fe01::2, remote AS 65536
Description: v6-bgp-to-magensium
BGP version is 4, remote router ID 172.26.0.23
Negotiated version is 4
TTL is 0
holdtime is 180
restart-time is 0
Restarting: no
Current state is Established
Updates received: 256
Updates sent: 4787
Total messages received: 11097
Total messages sent: 15250
Last state was OpenConfirm
Last event was RecvKeepAlive
Last error code was 0
Last error subcode was 0
Established time: 652492 seconds
Number of transitions to established: 1
Local TCP address is 2001:0DB8:52a4:fe01::1
Local AS is 65533
Local router ID is 172.26.0.22
Capabilities
```

	Snt	Rcv	Neg
Multiprotocol IPv4 Unicast	yes	yes	yes
Graceful Restart IPv4 Unicast	no	no	no
Multiprotocol IPv4 Multicast	no	no	no
Graceful Restart IPv4 Multicast	no	no	no
Multiprotocol IPv6 Unicast	yes	yes	yes
Graceful Restart IPv6 Unicast	no	no	no
Multiprotocol IPv4 VPN	no	no	no
Graceful Restart IPv4 VPN	no	no	no
Route Refresh	yes	yes	yes
Send End-of-RIB messages	no	no	no
Dynamic Capabilities	no	no	no

show ipv6 bgp neighbors (route type)

The **show ipv6 bgp neighbors (route type)** command displays information for next hop routes to a specified IPv6 BGP neighbor. The **show ipv6 bgp neighbors (route type) community** command displays the same information for routes filtered by communities. Commands that do not include a route type revert to the **show ipv6 bgp neighbors** command.

The output format depends on the selected *FILTER* parameter:

- Data block format displays comprehensive information for each specified route.
- Tabular format displays routing table entries in tabular format for the specified IP addresses.

Output produced by the *longer-prefixes* option includes the specified route and all more specific routes.

Platform	all
Command Mode	EXEC

Command Syntax

```
show ipv6 bgp neighbors neighbor_addr ROUTE_TYPE [FILTER] [VRF_INSTANCE]
```

Parameters

- *neighbor_addr* location of the neighbor.
- *ROUTE_TYPE* type of route that the command displays. Options include:
 - **advertised-routes** displays routes advertised to the specified neighbor.
 - **received-routes** displays routes received from the specified neighbor (accepted and rejected).
 - **routes** displays routes received and accepted from specified neighbor.
- *FILTER* routing table entries that the command displays. Options include:
 - <no parameter> displays all routing table entries. Tabular format.
 - **detail** displays all routing table entries. Data block format.
 - *ipv6_addr* IPv6 host address. Data block format.
 - *ipv6_prefix* IPv6 prefix address (CIDR notation). Data block format..
 - *ipv6_prefix* **longer-prefixes** IPv6 prefix address. (CIDR notation). Tabular format.
- *VRF_INSTANCE* specifies VRF instances.
 - <no parameter> displays routing table for context-active VRF.
 - **vrf vrf_name** displays routing table for the specified VRF.
 - **vrf all** displays routing table for all VRFs.
 - **vrf default** displays routing table for default VRF.

Example

- This command displays information for routes advertised to the neighbor at 2001:0DB8:52a4:1::/64

```
switch>show ipv6 bgp neighbors 2001:0DB8:52a4:fe01::2 routes 2001:0DB8:52a4::/48
longer-prefixes
```

Route status codes: s - suppressed, * - valid, > - active, e - ECMP

Network	Next Hop	R Metric	LocPref	Path
* 2001:0DB8:52a4:1::/64	2001:0DB8:52a4:fe61::2	u 0	100	(65533) ? (Id 7) Rt-ID: 172.26.0.23
* 2001:0DB8:52a4:1001::/64	2001:0DB8:52a4:fe61::2	u 0	100	(65533) ? (Id 7) Rt-ID: 172.26.0.23
* 2001:0DB8:52a4:1a00::23/128	2001:0DB8:52a4:fe50::2	u 0	100	(65533) ? (Id 11) Rt-ID: 172.26.0.23
* > 2001:0DB8:52a4:fe70::/64	2001:0DB8:52a4:fe50::2	u 0	100	(65533) 65534 i (Id 59) Rt-ID: 172.26.0.23
* 2001:0DB8:52a4:fee4::/62	2001:0DB8:52a4:fe08::3	u 0	100	(65533) ? (Id 24) Rt-ID: 172.26.0.23

```
switch>
```

show ipv6 bgp neighbors (route type) community

The **show ipv6 bgp neighbors (route type) community** command displays information for next hop routes to a specified IPv6 BGP neighbor. Routes are filtered by community.

The **show ipv6 bgp neighbors (route type)** command displays the same information for routes filtered by IP addresses and prefixes.

Platform all
Command Mode EXEC

Command Syntax

```
show ipv6 bgp neighbors adr RTE community CM_1 [CM_2..CM_n] [MATCH] [INFO] [VRF_INST]
```

Parameters

- *adr* Neighbor location (IPv6 address). Dotted decimal notation.
- *RTE* type of route that the command displays. Options include:
 - **advertised-routes** displays routes advertised to the specified neighbor.
 - **received-routes** displays routes received from the specified neighbor (accepted and rejected).
 - **routes** displays routes received and accepted from specified neighbor.
- *CM_x* community number or name, as specified in the route map that sets the community list number. The command must list at least one of the following community identifiers:
 - *aa:nn* AS and network number, separated by colon. Each value ranges from 1 to 65535.
 - *comm_num* community number. Values range from 1 to 4294967040.
 - **internet** advertises route to Internet community.
 - **local-as** advertises route only to local peers.
 - **no-advertise** does not advertise route to any peer.
 - **no-export** advertises route only within BGP AS boundary.
- *MATCH* Routes are filtered based on their communities.
 - <no parameter> routes must match at least one community in the list
 - **exact** route must match all communities and include no other communities.
- *INFO* Type of information the command displays. Values include:
 - <no parameter> Displays table of the routing entry line items.
 - **detail** Displays data block for each routing table entry.
- *VRF_INST* specifies VRF instances.
 - <no parameter> displays routing table for context-active VRF.
 - **vrf vrf_name** displays routing table for the specified VRF.
 - **vrf all** displays routing table for all VRFs.
 - **vrf default** displays routing table for default VRF.

Example

- This command displays the BGP routes in the 2001:0DB8:523c:fe4c::1 network that are assigned the community of 65533:100.

```
switch>show ipv6 bgp neighbors 2001:0DB8:523c:fe4c::1 advertised-routes community
65533:100
```

Route status codes: s - suppressed, * - valid, > - active, e - ECMP

Network	Next Hop	R Metric	LocPref	Path
* > 10.17.254.0/30	10.17.254.1	u 1	0	65533 i (Id 0)

```
switch>
```

show ipv6 bgp neighbors regexp

The **show ipv6 bgp neighbors regexp** command displays information for next hop routes to a specified IPv6 neighbor that match the AS path attributes specified in the given regular expression.

Platform all
Command Mode EXEC

Command Syntax

```
show ipv6 bgp neighbors addr RTE regexp as_paths [VRF_INST]
```

Related Command

[show ip bgp neighbors](#)
[show ip bgp neighbors \(route type\)](#)

Parameters

- **addr** Neighbor location (IPv6 address).
- **RTE** type of route that the command displays. Options include:
 - **advertised-routes** displays routes advertised to the specified neighbor.
 - **received-routes** displays routes received from the specified neighbor (accepted and rejected).
 - **routes** displays routes received and accepted from specified neighbor.
- **as_paths** list of AS paths, formatted as a regular expression. Regular expressions are pattern matching strings that are composed of text characters and operators.
- **VRF_INST** specifies VRF instances.
 - **<no parameter>** displays routing table for context-active VRF.
 - **vrf vrf_name** displays routing table for the specified VRF.
 - **vrf all** displays routing table for all VRFs.
 - **vrf default** displays routing table for default VRF.

Examples

- This command displays information for routes advertised to the neighbor at 2001:0DB8:254:177::15 which include AS number 64502 in their AS paths.

```
switch>show ipv6 bgp neighbors 2001:0DB8:254:177::15 received-routes
BGP routing table information for VRF default
Router identifier 10.254.83.8, local AS number 64496
Route status codes: s - suppressed, * - valid, > - active, E - ECMP head, e - ECMP
                    S - Stale
Origin codes: i - IGP, e - EGP, ? - incomplete
AS Path Attributes: Or-ID - Originator ID, C-LST - Cluster List, LL Nexthop - Link Local
Nexthop
```

	Network	Next Hop	Metric	LocPref	Weight	Path
*	2001:0DB8:52a4:1::/64	2001:0DB8:52a4:fe61::2	u 0		100	(64502)
*	2001:0DB8:52a4:1001::/64	2001:0DB8:52a4:fe61::2	u 0		100	(64502)
*	2001:0DB8:52a4:1a00::23/128	2001:0DB8:52a4:fe50::2	u 0		100	(64502)
*	2001:0DB8:52a4:fe70::/64	2001:0DB8:52a4:fe50::2	u 0		100	(64502) 64511 i
*	2001:0DB8:52a4:fee4::/62	2001:0DB8:52a4:fe08::3	u 0		100	(64502)

show ipv6 bgp regexp

The **show ipv6 bgp regexp** command displays Border Gateway Protocol (BGP) IPv6 routing table entries that match the AS path attributes specified in the given regular expression.

Platform all
Command Mode EXEC

Command Syntax

```
show ipv6 bgp regexp as_paths [VRF_INSTANCE]
```

Parameters

- **as_paths** list of AS paths, formatted as a regular expression. Regular expressions are pattern matching strings that are composed of text characters and operators.
- **VRF_INSTANCE** specifies the VRF instance of the BGP routing table to be displayed.
 - <no parameter> displays routing table for context-active VRF.
 - **vrf vrf_name** displays routing table for the specified VRF.
 - **vrf all** displays routing table for all VRFs.
 - **vrf default** displays routing table for default VRF.

Examples

- This command displays information about the BGP IPv6 routes in the context-active VRF that pass through AS 64511.

```
switch>show ipv6 bgp regexp _64511_
BGP routing table information for VRF default
Router identifier 22.0.0.3, local AS number 64496
Route status codes: s - suppressed, * - valid, > - active, E - ECMP head, e - ECMP
                    S - Stale
Origin codes: i - IGP, e - EGP, ? - incomplete
AS Path Attributes: Or-ID - Originator ID, C-LST - Cluster List, LL Nexthop - Link Local
Nexthop
```

	Network	Next Hop	Metric	LocPref	Weight	Path
* >	2001:0DB8:0:1::/64	2001:0DB8::3	0	100	0	64511 i
* >	2001:0DB8:0:2::/64	2001:0DB8::3	0	100	0	64511 i
* >	2001:0DB8:0:3::/64	2001:0DB8::3	0	100	0	64511 i
* >	2001:0DB8:0:4::/64	2001:0DB8::3	0	100	0	64511 i
* >	2001:0DB8:0:5::/64	2001:0DB8::3	0	100	0	64511 i
* >	2001:0DB8:0:6::/64	2001:0DB8::3	0	100	0	64511 i
* >	2001:0DB8:0:7::/64	2001:0DB8::3	0	100	0	64511 i
* >	2001:0DB8:0:8::/64	2001:0DB8::3	0	100	0	64511 i
* >	2001:0DB8:0:9::/64	2001:0DB8::3	0	100	0	64511 i

show ipv6 bgp summary

The **show ipv6 bgp summary** command displays BGP path, prefix, and attribute information for all BGP IPv6 neighbors.

Platform all
Command Mode EXEC

Command Syntax

```
show ipv6 bgp summary [VRF_INSTANCE]
```

Parameters

- ***VRF_INSTANCE*** specifies VRF instances.
 - **<no parameter>** displays routing table for context-active VRF.
 - **vrf *vrf_name*** displays routing table for the specified VRF.
 - **vrf all** displays routing table for all VRFs.
 - **vrf default** displays routing table for default VRF.

Display Values

Header Row

- **BGP router identifier:** The router identifier: loopback address or highest IP address.
- **Local AS Number:** AS number assigned to switch

Neighbor Table Columns

- **(First) Neighbor:** Neighbor's IP address.
- **(Second) V:** BGP version number.
- **(Third) AS:** Neighbor's AS number.
- **(Fourth) MsgRcvd:** Messages received from the neighbor.
- **(Fifth) MsgSent:** Messages sent to neighbor.
- **(Sixth) InQ:** Messages queued from neighbor.
- **(Seventh) OutQ:** Messages queued to send neighbor.
- **(Eighth) Up/Down:** Period the BGP session has been Established, or its current status.
- **(Ninth) State:** State of the BGP session and the number of routes received from a neighbor.

After the maximum number of routes are received, the ninth field displays **PfxRcd**, and the connection becomes Idle. Maximum number of routes is set using the [maximum paths \(BGP\)](#) command.

Example

- This command displays the status of the switch's BGP connections.

```
switch>show ipv6 bgp summary
BGP router identifier 10.26.0.22, local AS number 65533
Neighbor          V  AS      MsgRcvd  MsgSent  InQ OutQ  Up/Down  State  PfxRcd
2001:0DB8:52a4:fe4c::1 4  65534    6030     6029    0   0    2d13h  Estab   8
2001:0DB8:52a4:fe01::2 4  65533    6212     6294    0   0    3d08h  Estab  818
switch>
```

shutdown (BGP)

The **shutdown** command disables BGP on the switch without modifying the BGP configuration.

The **no shutdown** and **default shutdown** commands enable the BGP instance by removing the **shutdown** command from *running-config*.

Platform	all
Command Mode	Router-BGP Configuration

Command Syntax

```
shutdown
no shutdown
default shutdown
```

Examples

- This command disables BGP on the switch.

```
switch(config)#router bgp 9
switch(config-router-bgp)#shutdown
switch(config-router-bgp)#
```

- This command enables BGP on the switch.

```
switch(config)#router bgp 9
switch(config-router-bgp)#no shutdown
switch(config-router-bgp)#
```

timers bgp

The **timers bgp** command configures the BGP keepalive and hold times. Timer settings apply to each peer connection. The **neighbor timers** command configures the times on a specified peer connection.

- Keepalive time: period between the transmission of consecutive keepalive messages.
- Hold time: period the switch waits for a keepalive or UPDATE message before it disables peering.

The hold time must be at least 3 seconds and should be three times longer than the keepalive setting.

The **no timers bgp** and **default timers bgp** commands return the time settings to their default values by removing the **timers bgp** command from *running-config*.

- keepalive: 60 seconds
- hold time: 180 seconds

Platform	all
Command Mode	Router-BGP Configuration

Command Syntax

```
timers bgp keep_alive hold_time
no timers bgp
default timers bgp
```

Parameters

- *keep_alive* keepalive period, in seconds. Values include
 - 0 keepalive messages are not sent
 - 1 to 3600 keepalive time (seconds).
- *hold_time* hold time. Values include
 - 0 peering is not disabled by timeout expiry; keepalive packets are not sent.
 - 3 to 7200 hold time (seconds).

Example

- This command sets the keepalive time to 30 seconds and the hold time to 90 seconds.

```
switch(config)#router bgp 9
switch(config-router-bgp)#timers bgp 30 90
switch(config-router-bgp)#
```

Routing Information Protocol

This chapter contains the following sections.

- [Section 28.1: RIP Conceptual Overview](#)
- [Section 28.2: Running RIP on the Switch](#)
- [Section 28.3: RIP Commands](#)

28.1 RIP Conceptual Overview

Routing Information Protocol (RIP) is a distance-vector routing protocol typically used as an interior gateway protocol (IGP). RIP uses only hop count to determine the shortest path to a destination. To avoid loops, RIP limits its paths to a maximum of 15 hops, making it an ineffective protocol for large networks. RIP Version 2 supports Classless Inter-Domain Routing (CIDR) and uses IP multicasting at address 224.0.0.9 to share the routing table with adjacent routers.

RIP sends updates whenever there is a change in the network topology and periodic updates when there are no changes. Receiving switches update their routing table whenever the update includes topology changes. Because RIP transmits the entire routing table every 30 seconds, RIP updates can generate heavy traffic loads in large or complicated networks.

Each switch also sends a list of distance-vectors to each of its neighbors periodically. The distance-vector is the metric RIP uses to express the cost of a route, and it describes the number of hops required to reach a destination. Each hop is typically assigned a hop count value of 1, and the router adds 1 to the metric when it receives a routing update and adds the network to its routing table.

To remove dead routes from its routing table, RIP marks a route for deletion if the router does not receive an advertisement for it within the expiration interval, then removes it from the routing table after the deletion interval.

28.2 Running RIP on the Switch

28.2.1 Accessing RIP Configuration Mode and Enabling RIP

28.2.1.1 RIP Configuration Mode

The **router rip** command places the switch in router-RIP configuration mode to configure the Routing Information Protocol (RIP) routing.

Example

- This command places the switch in router-rip configuration mode.

```
switch(config)#router rip
switch(config-router-rip)#
```

Using the **router rip** command puts the switch in router-RIP configuration mode, but does not enable RIP on the switch.

28.2.1.2 Enabling RIP

Routing Information Protocol (RIP) is disabled on the switch by default. The **no shutdown (RIP)** command in router-RIP configuration mode will enable RIP.

Example

- This command enables RIP on the switch.

```
switch(config-router-rip)#no shutdown
switch(config-router-rip)#
```

Issuing this command enables RIP, but to send and receive RIP route updates and to route packets via RIP you must also specify interfaces on which RIP will run by using the **network (RIP)** command.

28.2.1.3 Disabling RIP

You can disable RIP in two ways. The **shutdown (RIP)** command disables RIP on the switch but maintains all user-entered router-RIP configuration statements in the *running-config*. The **no router rip** command disables RIP and removes all user-entered router-RIP configuration statements from the *running-config*.

Examples

- This command disables RIP on the switch and removes all user-entered router-RIP configuration.

```
switch(config)#no router rip
switch(config)#
```

- This command disables RIP on the switch, but preserves all user-entered router-RIP configuration.

```
switch(config-router-rip)#shutdown
switch(config-router-rip)#
```

28.2.2 Configuring RIP

Issuing the **no shutdown (RIP)** command in router-RIP configuration mode enables RIP, but to run RIP on an interface you must specify a RIP network by using the **network (RIP)** command.

You can also configure the redistribution of routes learned from other protocols, set the default metric and administrative distance for redistributed routes, configure the timing of various RIP events, and configure specific interfaces to send RIP update packets by broadcast instead of multicast.

28.2.2.1 Specifying RIP Networks

The **network (RIP)** command identifies networks on which RIP will run and also specifies which routes RIP will accept into its routing table. You can issue the command multiple times to build up a list of RIP networks. No RIP networks are configured by default, so in order to route packets and send and receive RIP updates you must specify one or more RIP networks.

To disable RIP on a specific network, use the **no network (RIP)** command.

Examples

- This command enables RIP on 10.168.1.1/24

```
switch(config-router-rip)#network 10.168.1.1/24
switch(config-router-rip)#
```
- This command disables RIP on 10.168.1.1/24

```
switch(config-router-rip)#no network 10.168.1.1/24
switch(config-router-rip)#
```

28.2.2.2 Redistributing Routes Learned from Other Protocols into RIP

To enable route import from a specified protocol into RIP, use the **redistribute (RIP)** command. You can also apply a route map to the incoming routes to filter which routes are added to the RIP routing table. All connected routes are redistributed into RIP by default.

Example

- This command redistributes all routes learned from OSPF into RIP

```
switch(config-router-rip)#redistribute OSPF
switch(config-router-rip)#
```

28.2.2.3 Configuring RIP Timers

When RIP is running on the switch, it sends unsolicited route updates and deletes expired routes at regular intervals. To configure the timing of those events, use the **timers basic (RIP)** command. The command takes three parameters: the update interval, the route expiration time, and the route deletion time.

The update interval is the time in seconds that the switch waits between sending unsolicited RIP route updates to its neighbors. The route expiration time is how long the switch waits before marking an unadvertised route for deletion (the counter resets whenever an advertisement for the route is received). And the route deletion time is how long the switch waits between marking a route for deletion and removing it from the routing table. During the deletion interval, the switch continues to forward packets on the route.

Example

- This command sets the update interval to 60 seconds, expiration time to 90 seconds, and deletion time to 150 seconds.

```
switch(config-router-rip)#timers basic 60 90 150
switch(config-router-rip)#
```

28.2.2.4 Configuring an Interface to Transmit Broadcast RIP Updates

By default, the switch uses RIP version 2 and multicasts RIP update packets from all participating interfaces. To reconfigure a specific interface to send updates as broadcast packets, use the **ip rip v2-broadcast** command in the configuration mode for the interface.

Example

- The following commands configure RIP version 2 broadcasting on interface Ethernet 5.

```
switch(config)#interface ethernet5
switch(config-if-Et5)#ip rip v2-broadcast
switch(config-if-Et5)#exit
switch(config)#
```

28.2.3 Displaying RIP Information

28.2.3.1 Displaying RIP Routes

To see a listing of the RIP routes in the switch's routing table, use the **show ip rip database** command. (You can also display similar information using the RIP option in the **show ip route** command)

Examples

- This command displays all active rip routes.

```
switch>show ip rip database
10.168.11.0/24 directly connected, Et4
10.168.13.0/24
[1] via 10.168.14.2, 00:00:25, Et4
[2] via 10.168.15.2, 00:00:20, Et1
10.168.13.0/24
[1] via 10.168.14.2, 00:00:25, Et3
```

- This command submits a query for RIP route information for a network..

```
switch>show ip rip database 10.168.13.0/16
10.168.13.0/24
[1] via 10.168.14.2, 00:00:25, Et4
[2] via 10.168.15.2, 00:00:20, Et1
```

28.2.3.2 Displaying RIP Route Gateways

To see information about the switch's RIP route gateways, use the **show ip rip neighbors** command. The output displays the IPv4 address, the last heard time of the gateway, and characteristic flags applying to the gateway.

Example

- This command displays information about all the gateways of RIP routes..

```
switch>show ip rip neighbors
Gateway      Last-Heard      Bad-Packets      Bad-Routes      Flags
10.2.12.33   00:00:15
SRC, TRSTED,
ACCPTEd, RJCTED,
Q_RJCTED, AUTHFAIL
```

28.3 RIP Commands

This section contains descriptions of the CLI commands that this chapter references.

Global Configuration Commands

- [router rip](#) Page 1679

Interface Configuration Commands

- [ip rip v2-broadcast](#) Page 1676

Router-RIP Configuration Mode

- [default-metric](#) Page 1672
- [distance \(RIP\)](#) Page 1673
- [distribute-list \(RIP\)](#) Page 1674
- [network \(RIP\)](#) Page 1677
- [redistribute \(RIP\)](#) Page 1678
- [shutdown \(RIP\)](#) Page 1682
- [timers basic \(RIP\)](#) Page 1683

Display Commands – EXEC Mode

- [show ip rip database](#) Page 1680
- [show ip rip neighbors](#) Page 1681

default-metric

The **default-metric** command specifies the metric value assigned to RIP routes learned from other protocols. All routes imported into RIP receive the default metric unless a matching route-map exists for the route. The route metric of 0 is assigned to redistributed connected and static routes. Default-metric values range from 0 to 16 with a default value of 1.

The **no default-metric** and **default default-metric** commands remove the **default-metric** command from *running-config* and returns the default-metric value to its default value of 1.

Platform	all
Command Mode	Router-RIP Configuration

Command Syntax

```
default-metric metric_value
no default-metric
default default-metric
```

Parameters

- *metric_value* default metric value assigned. Values range from 0 to 16; default is 1.

Example

- This command sets the default metric value to five.

```
switch(config)#router rip
switch(config-router-rip)#default-metric 5
switch(config-router-rip)#
```

distance (RIP)

The **distance** command assigns an administrative distance to routes that the switch learns through RIP. Routers use administrative distances to select a route when two protocols provide routing information to the same destination. Distance values range from 1 to 255; lower distance values correspond to higher reliability. The default RIP distance value is 120.

The **no distance** and **default distance** commands restore the administrative distance default value of 120 by removing the **distance** command from *running-config*.

Platform	all
Command Mode	Router-RIP Configuration

Command Syntax

```
distance distance_value
no distance
default distance
```

Parameters

- *distance_value* distance assigned to RIP routes. Values range from 1 to 255.

Examples

- These commands assign an administrative distance of 75 to RIP routes.

```
switch(config)#router rip
switch(config-router-rip)#distance 75
switch(config-router-rip)#
```

distribute-list (RIP)

The **distribute-list** command allows users to filter out routes that are received or sent out. The distribute-list command influences which routes the router installs into its routing table and advertises to its neighbors.

Configuration Notes:

- Only one inbound distribute-list is allowed per interface.
- Only one outbound distribute-list is allowed per interface.
- Only one globally-defined inbound distribute-list is allowed.
- Only one globally-defined outbound distribute-list is allowed.
- Not all match clauses in a route-map are supported using RIP routes filtering. These match clauses for distribute-lists are supported:
 - match ip address access-list
 - match ip address prefix-list
- The **distribute-list** command does not enforce the specified route-map to contain only supported match clauses.
- Permit or deny can be specified in both prefix/access list and route-map configurations. The following rules apply when filtering routes:
 - Routes permitted by the prefix/access lists are treated as matched.
 - Matched routes are filtered based on the permit or deny option configured for the route-map clause.
 - Unmatched routes are further evaluated by the next route-map clause.
 - If a route does not match any clause in a route-map, it is denied.
 - If the route-map given in the **distribute-list** command is not configured, then all routes are permitted.
 - When multiple inbound (or outbound) distribute-lists are configured, only the most specific one is applied.

The **no distribute-list** and **default distribute-list** commands remove the corresponding **distribute-list** command from *running-config*.

Platform	all
Command Mode	Router-RIP Configuration

Command Syntax

```
distribute-list DIRECTION MAP [INTF]
no distribute-list DIRECTION MAP [INTF]
default distribute-list DIRECTION MAP [INTF]
```

Parameters

- **DIRECTION** direction specifies if distribute-list is applied on inbound or outbound traffic. Valid options include:
 - **in** specifies inbound as the direction the distribute-list is applied.
 - **out** specifies outbound as the direction the distribute-list is applied.
- **MAP** specifies route map that assigns attribute values to the network. Options include:
 - <no parameter> attributes are not assigned through a route map.
 - **route-map** *map_name* attributes listed by specified route map are assigned to the network.
- **INTF** interface to be configured. Options include:
 - **ethernet** *e_num* Ethernet interface.
 - **loopback** *l_num* Loopback interface.
 - **port-channel** *p_num* Port channel interface.

— `vlan v_num` VLAN interface.

Example

- The following commands demonstrate that an access-list or prefix-list can be used within a route-map for use in a distribute-list.

```
switch(config)#ip prefix-list 8to24 seq 5 permit 0.0.0.0/0 ge 8 le 24
switch(config)#route-map myRouteMap permit 10
switch(config-route-map-myRouteMap)#match ip address prefix-list 8to24
switch(config-route-map-myRouteMap)#exit
switch(config)#
switch(config)#router rip
switch(config-router-rip)#distribute-list in route-map myRouteMap
switch(config-router-rip)#
```

- These commands suppress routes advertised on a particular interface.

```
switch(config)#ip prefix-list 2 seq 10 deny 30.1.1.0/24
switch(config)#route-map myRmOut permit 10
switch(config-route-map-myRmOut)#match ip address prefix-list 2
switch(config-route-map-myRouteMap)#exit
switch(config)#router rip
switch(config-router-rip)# distribute-list out route-map myRmOut
```

ip rip v2-broadcast

The **ip rip v2-broadcast** command specifies the transmission of Routing Information Protocol (RIP) Version 2 update packets from the configuration mode interface as broadcast to 255.255.255.255.

The **no ip rip v2-broadcast** and **default ip rip v2-broadcast commands** specify the transmission of update packets as multicast to 224.0.0.9 if the configuration mode interface is multicast capable. Updates are broadcast if the interface is not multicast capable.

Platform	all
Command Mode	Interface-Ethernet Configuration Interface-Port-Channel Configuration Interface-VLAN Configuration

Command Syntax

```
ip rip v2-broadcast
no ip rip v2-broadcast
default ip rip v2-broadcast
```

Example

- The following example configures version 2 broadcasting on interface Ethernet 5.

```
switch(config)#interface ethernet 5
switch(config-if-Et5)#ip rip v2-broadcast
switch(config-if-Et5)#exit
switch(config)#
```

network (RIP)

The **network** command specifies a network on which the switch runs Routing Information Protocol (RIP), and also specifies which routes will be accepted into the RIP routing table. Multiple network commands can be issued to create a network list on which RIP runs.

The switch enables RIP on all interfaces in the specified network.

The **no network** and **default network** commands disable RIP on the specified network by removing the corresponding **network** command from *running-config*.

Platform	all
Command Mode	Router-RIP Configuration

Command Syntax

```
network NETWORK_ADDRESS
no network NETWORK_ADDRESS
default network NETWORK_ADDRESS
```

Parameters

- **NETWORK_ADDRESS** network IP address. Entry formats include the following:
 - *ipv4_subnet* IPv4 subnet (CIDR notation).
 - *ipv4_addr mask wildcard_mask* IP address and wildcard-mask.

Examples

- This command enables RIP on 10.168.1.1/24

```
switch(config)#router rip
switch(config-router-rip)#network 10.168.1.1/24
switch(config-router-rip)#
```

- This command also enables RIP on 10.168.1.1/24

```
switch(config-router-rip)#network 10.168.1.1 mask 0.0.0.255
switch(config-router-rip)#
```

redistribute (RIP)

The **redistribute** command enables the importing of routes from a specified routing domain to RIP.

- **connected** by default, RIP redistributes all connected routes that are established when IP is enabled on an interface. The route-map parameter facilitates the exclusion of connected routes from redistribution by specifying a route map that denies the excluded routes.
- **BGP, OSPF, and IP static routes** by default, routes are not redistributed. The redistribution command without the route-map parameter facilitates the redistribution of all routes from the specified source.

The **no redistribute** and **default redistribute** commands reset the default route redistribution setting by removing the **redistribute** statement from *running-config*.

Platform	all
Command Mode	Router-RIP Configuration

Command Syntax

```
redistribute connected ROUTE_MAP
redistribute ROUTE_TYPE [ROUTE_MAP]
no redistribute connected ROUTE_MAP
no redistribute ROUTE_TYPE
default redistribute connected ROUTE_MAP
default redistribute ROUTE_TYPE
```

Parameters

- **ROUTE_TYPE** source from which routes are redistributed. Options include:
 - **BGP** routes from a BGP domain.
 - **OSPF** routes from an OSPF domain.
 - **OSPF match external** Routes external to RIP, but imported from OSPF.
 - **OSPF match internal** OSPF routes that are internal to the AS.
 - **static** IP static routes.
- **ROUTE_MAP** route map that determines the routes that are redistributed. Options include:
 - **<no parameter>** all routes are redistributed.
 - **route-map map_name** only routes in the specified route map are redistributed.

Example

- These commands redistribute OSPF routes into RIP.

```
switch(config)#router rip
switch(config-router-rip)#redistribute OSPF
switch(config-router-rip)#
```

router rip

The **router rip** command places the switch in router-rip configuration mode to configure the Routing Information Protocol (RIP) routing process. Router-rip configuration mode is not a group change mode; *running-config* is changed immediately upon command entry. The **exit** command does not affect *running-config*.

The **no router rip** and **default router rip** commands disable RIP and remove all user-entered *router-rip* configuration statements from *running-config*. To disable RIP without removing configuration statements, use the **shutdown (RIP)** command.

The **exit** command returns the switch to global configuration mode.

Platform	all
Command Mode	Global Configuration

Command Syntax

```
router rip
no router rip
default router rip
```

Commands Available in router-rip Configuration Mode

- **default-metric**
- **distance (RIP)**
- **network (RIP)**
- **redistribute (RIP)**
- **shutdown (RIP)**
- **timers basic (RIP)**

Example

- This command places the switch in router-rip configuration mode.

```
switch(config)#router rip
switch(config-router-rip)#
```

show ip rip database

The **show ip rip database** command displays information about routes in the Routing Information Base. The default command displays active routes and learned routes not used in deference to higher priority routes from other protocols.

This command has the following forms:

- default (no arguments): information about all RIP routes.
- IPv4 address and mask: information about the referenced addresses
- **active**: information about routes not superceded by routes from other protocols.

Platform	all
Command Mode	EXEC

Command Syntax

```
show ip rip database [FILTER]
```

Parameters

- ***FILTER*** routing table entries that the command displays. Values include:
 - <no parameter> displays all routing table entries
 - **active** displays all active routing table entries.
 - *net_addr* subnet address (CIDR or address-mask). Command displays entries in this subnet.

Examples

- This command displays all active rip routes.

```
switch>show ip rip database active
10.168.11.0/24 directly connected, Et4
10.168.13.0/24
[1] via 10.168.14.2, 00:00:25, Et4
[2] via 10.168.15.2, 00:00:20, Et1
10.168.13.0/24
[1] via 10.168.14.2, 00:00:25, Et3
```

- This command submits a query for RIP route information for a network.

```
switch>show ip rip database 10.168.13.0/16
10.168.13.0/24
[1] via 10.168.14.2, 00:00:25, Et4
[2] via 10.168.15.2, 00:00:20, Et1
```

- This command returns information for all RIP routes.

```
switch>show ip rip database
10.1.0.0/255.255.255.0
[1] via 10.8.31.15, 00:00:21, Et2, holddown
10.2.0.0/255.255.255.0
[1] via 10.8.31.15, 00:00:21, Et2, holddown
10.3.0.0/255.255.255.0
[1] via 10.8.31.15, 00:00:21, Et2, inactive
10.212.0.0/255.255.255.0
[1] via 10.8.31.15, 00:00:21, Et2, active
10.214.0.0/255.255.255.0
[1] via 10.8.12.17, 00:00:30, Et4, active
```

show ip rip neighbors

The **show ip rip neighbors** command displays information about all RIP route gateways. The output displays the IPv4 address, the last heard time of the gateway, and characteristic flags applying to the gateway.

Platform	all
Command Mode	EXEC

Command Syntax

```
show ip rip neighbors
```

Example

- The **show ip rip neighbors** query displays information about all the gateways of RIP routes.

```
switch>show ip rip neighbors
Gateway      Last-Heard      Bad-Packets      Bad-Routes      Flags
10.2.12.33   00:00:15
SRC, TRSTED,
ACCPTEd, RJCTED,
Q_RJCTED, AUTHFAIL
```

shutdown (RIP)

The **shutdown** command disables RIP on the switch without modifying the RIP configuration. RIP is disabled by default.

The **no shutdown** command enables RIP. The **default shutdown** command disables RIP.

Platform	all
Command Mode	Router-RIP Configuration

Command Syntax

```
shutdown
no shutdown
default shutdown
```

Examples

- This command disables RIP on the switch.

```
switch(config)#router rip
switch(config-router-rip)#shutdown
switch(config-router-rip)#
```

- This command enables RIP on the switch.

```
switch(config-router-rip)#no shutdown
switch(config-router-rip)#
```

timers basic (RIP)

The **timers basic** command configures the update interval, the expiration time, and the deletion time for routes received and sent through RIP. The command requires value declaration of all values.

- The update time is the interval between unsolicited route responses.
- The expiration time is initialized when a route is established and any time an update is received for the route.
- The deletion time is initialized when the expiration time elapses and the route is invalid. It is retained in the routing table until deletion time expiry.

The **no timers basic** and **default timers basic** commands return the timer values to their default values by removing the **timers-basic** command from *running-config*.

Platform	all
Command Mode	Router-RIP Configuration

Command Syntax

```
timers basic update_time expire_time deletion_time
no timers basic
default timers basic
```

Parameters

- *update_time* Default is 30 seconds
- *expire_time* Default is 180 seconds.
- *deletion_time* Default is 120 seconds.

Parameter values are in seconds and range from 5 to 2147483647.

Example

- This command sets the update (60 seconds), expiration (90 seconds), and deletion (150 seconds) times.

```
switch(config)#router rip
switch(config-router-rip)#timers basic 60 90 150
switch(config-router-rip)#
```

IS-IS

Intermediate System-to-Intermediate System (IS-IS) intra-domain routing information exchange protocol is designed by the International Organization for Standardization to support connectionless networking. This protocol is a dynamic routing protocol.

This chapter contains the following sections.

- [Section 29.1: IS-IS Introduction](#)
- [Section 29.2: IS-IS](#)
- [Section 29.3: IS-IS Command Descriptions](#)

29.1 IS-IS Introduction

IS-IS is a link state protocol, which uses the shortest path first (SPF) algorithm. IS-IS and the OSPF protocol are similar in many aspects. As an interior gateway protocol (IGP), IS-IS runs inside an AS. To enable IS-IS, you must instantiate an IS-IS routing instance and assign it to an interface.

29.2 IS-IS

These sections describe IS-IS configuration tasks:

- [Section 29.2.1: Enabling IS-IS](#)
- [Section 29.2.2: IS-IS Optional Global Parameters](#)
- [Section 29.2.3: IS-IS Interface Optional Parameters](#)
- [Section 29.2.4: Disabling IS-IS](#)
- [Section 29.2.5: Verifying IS-IS](#)

29.2.1 Enabling IS-IS

For the normal operation of the IS-IS protocol, the **router isis** command must be used to enable the IS-IS instance. Then the **net** command is used to set a Network Entity Title (NET) for the device. Next you must configure at least one **address-family**. Lastly, the **isis enable** command is used to enable IS-IS on the desired interface. The IS-IS protocol is enabled upon the completion of these configurations.

To enable IS-IS, the following tasks must be performed in the global configuration mode.

- [Section 29.2.1.1: Enable IS-IS Globally and Specify an IS-IS Instance](#)
- [Section 29.2.1.2: Configure the Network Entity Title \(NET\)](#)
- [Section 29.2.1.4: Enable IS-IS on a Specified Interface](#)
- [Section 29.2.1.3: Set the Address Family Configuration](#)

29.2.1.1 Enable IS-IS Globally and Specify an IS-IS Instance

The switch supports only one IS-IS routing instance. The routing instance uniquely identifies the switch to other devices. IS-IS configuration commands apply globally to the IS-IS instance.

The switch must be in router IS-IS configuration mode to run IS-IS configuration commands. The **router isis** command places the switch in router IS-IS configuration mode.

Example

- These commands place the switch in router IS-IS configuration mode. It also creates an IS-IS routing instance named Osiris.

```
switch(config)#router isis Osiris
switch(config-router-isis)#
```

29.2.1.2 Configure the Network Entity Title (NET)

After creating an IS-IS routing instance, you should also configure the Network Entity Title (NET) with the **net** command. The NET defines the current IS-IS area address and the system ID of the device.

Example

- These commands define the current IS-IS area address and the system ID of the device.

```
switch(config)#router isis Osiris
switch(config-router-isis)# net 49.0001.1010.1040.1030.00
```

29.2.1.3 Set the Address Family Configuration

The **address-family** command allows you to enable the address families that IS-IS will route and also enter a configuration sub-mode to configure settings that are distinct to that address family. Currently Arista does not support per address family options. The address families supported are IPv4 unicast and IPv6 unicast.

Example

- These commands enable and enter the address family mode for IPv4 unicast.

```
switch(config)#router isis Osiris
switch(config-router-isis)#address-family ipv4 unicast
switch(config-router-isis-af)#
```

29.2.1.4 Enable IS-IS on a Specified Interface

After enabling IS-IS, you need to specify on which interface IS-IS will be run with the **isis enable** command.

Example

- These commands enable IS-IS on the specified interface Ethernet 4.

```
switch(config-router-isis)#interface ethernet 4
switch(config-if-Eth4)#isis enable 4
```

29.2.2 IS-IS Optional Global Parameters

After globally enabling IS-IS, the following global parameters can be configured.

- [Section 29.2.2.1: Set the Router Type](#)
- [Section 29.2.2.2: Configure IS-IS to Redistribute Routes of Other Protocols](#)
- [Section 29.2.2.3: Set the Overload Bit](#)
- [Section 29.2.2.4: Set the SPF Interval](#)
- [Section 29.2.2.5: Enable Logging for Peer Changes](#)

29.2.2.1 Set the Router Type

The **is-type** command sets the routing level for an IS-IS instance.

Example

- These commands specify level-2 for the IS-IS instance.

```
switch(config)#router isis Osiris
switch(config-router-isis)#is-type level-2
switch(config-router-isis)#
```

29.2.2.2 Configure IS-IS to Redistribute Routes of Other Protocols

To redistribute static and/or connected routes into IS-IS, use the **redistribute (IS-IS)** command.

Example

- These commands redistribute connected routes into the IS-IS domain.

```
switch(config)#router isis Osiris
switch(config-router-isis)#redistribute connected
switch(config-router-isis)#
```

29.2.2.3 Set the Overload Bit

The **set-overload-bit** command used without the on-startup option, informs other devices not to use the local router to forward transit traffic. When used with the on-startup option, the overload bit is set for the interval specified after startup.

Example

- These commands configure the switch and sets the overload bit to 120 seconds after startup.

```
switch(config)#router isis Osiris
switch(config-router-isis)#set-overload-bit on-startup 120
switch(config-router-isis)#
```

29.2.2.4 Set the SPF Interval

The **spf-interval** command configures the shortest path first (SPF) timer. IS-IS runs SPF calculations following a change in the network topology or the link state database. The SPF timer defines the minimum interval between two successive IS-IS SPF calculations.

Example

- These commands configure the SPF interval to 50 seconds.

```
switch(config)#router isis Osiris
switch(config-router-isis)#spf-interval 50
switch(config-router-isis)#
```

29.2.2.5 Enable Logging for Peer Changes

The **log-adjacency-changes (IS-IS)** command configures the switch to send syslog messages when it detects IS-IS neighbor adjacency state changes.

Example

- These commands configure the switch to send a syslog message when a neighbor goes up or down.

```
switch(config)#router isis Osiris
switch(config-router-isis)#log-adjacency-changes
switch(config-router-isis)#
```

29.2.3 IS-IS Interface Optional Parameters

After globally enabling IS-IS, the following parameters can be configured on individual interfaces.

- [Section 29.2.3.1: Set the Hello Packet Interval](#)
- [Section 29.2.3.2: Configure the Hello Multiplier for the Interface](#)
- [Section 29.2.3.3: Configure the IS-IS Metric](#)
- [Section 29.2.3.4: Set the LSP Interval](#)
- [Section 29.2.3.5: Set the IS-IS Priority](#)

29.2.3.1 Set the Hello Packet Interval

The **isis hello-interval** command periodically sends hello packets to maintain adjacency through the transmitting/receiving of the hello packets. The hello packet interval can be modified.

Example

- These commands configure a hello interval of 60 seconds for Ethernet 4.

```
switch(config)#interface ethernet 4
switch(config-if-Et4)#isis hello-interval 60
switch(config-if-Et4)#
```

29.2.3.2 Configure the Hello Multiplier for the Interface

The switch maintains the adjacency by sending/receiving hello packets. When receiving no hello packets from the peer within a time interval, the local switch considers the neighbors invalid.

The **isis hello-multiplier** command calculates the hold time announced in hello packets by multiplying this number with the configured **isis hello-interval**.

Example

- These commands configure a hello multiplier of 45 for Ethernet 4.

```
switch(config)#interface ethernet 4
switch(config-if-Et4)#isis hello-interval 60
switch(config-if-Et4)#isis hello-multiplier 45
switch(config-if-Et4)#
```

29.2.3.3 Configure the IS-IS Metric

The **isis metric** command sets cost for sending information over a specific interface. At present only wide metrics are supported.

Example

- These commands configure a metric cost of 30 for sending information over Ethernet 5.

```
switch(config)#interface ethernet 5
switch(config-if-Et5)#isis metric 30
switch(config-if-Et5)#
```

29.2.3.4 Set the LSP Interval

The **isis lsp-interval** command configures the minimum interval between successive LSP transmissions on an interface.

Example

- This command sets the LSP interval on interface Ethernet 5 to 600 milliseconds.

```
switch(config)#interface ethernet 5
switch(config-if-Et5)# isis lsp-interval 600
switch(config-if-Et5)#
```

29.2.3.5 Set the IS-IS Priority

The **isis priority** command determines which device will be the Designated Intermediate System (DIS). The device with the highest priority will become the DIS.

Example

- These commands configure a device priority of 60 on interface Ethernet 5.

```
switch(config)#interface ethernet 5
switch(config-if-Et5)#priority 60
switch(config-if-Et5)#
```

29.2.3.6 Configure an Interface as Passive

The **isis passive** and **passive-interface (IS-IS)** commands configure IS-IS interfaces as passive to interfaces where adjacencies are wanted. The interface does not send or receive IS-IS packets on an interface configured as passive.

Example

- These commands configure Ethernet interface 10 as a passive interface. The switch neither sends IS-IS packets received on passive interfaces.

```
switch(config)#interface ethernet 10
switch(config-if-Et10)# isis passive
switch(config-if-Et10)#
```

- These commands configure Ethernet interface 10 as a passive interface in the router IS-IS mode.

```
switch(config)#router isis Osiris
switch(config-router-isis)# passive-interface interface ethernet 10
switch(config-router-isis)#
```

29.2.4 Disabling IS-IS

An IS-IS instance can be shut down globally, or the IS-IS protocol can be disabled on individual interfaces.

The **shutdown (IS-IS)** command shuts down an IS-IS instance globally.

Examples

- These commands disable IS-IS globally without modifying the IS-IS configuration.

```
switch(config)#router isis Osiris
switch(config-router-isis)#shutdown
switch(config-router-isis)#
```

The **no isis enable** command disables IS-IS on an interface.

Examples

- These commands disable IS-IS on interface Ethernet 4.

```
switch(config-router-isis)#interface ethernet 4
switch(config-if-Eth4)#no isis enable
```

29.2.5 Verifying IS-IS

The following tasks verify the IS-IS peer and connection configuration:

- [Section 29.2.5.1: Verify the Link State Database](#)
- [Section 29.2.5.2: Verify the Interface Information for the IS-IS Instance](#)
- [Section 29.2.5.3: Verify the IS-IS Neighbor Information](#)
- [Section 29.2.5.4: Verify IS-IS Instance Information](#)

29.2.5.1 Verify the Link State Database

To display the link state database of IS-IS, use the **show isis database** command.

Example

- This command displays the IS-IS link state database.

```
switch>show isis database

ISIS Instance: Osiris
  ISIS Level 2 Link State Database
    LSPID          Seq Num    Cksum    Life    IS Flags
    1212.1212.1212.00-00  4        714      1064    L2 <>
    1212.1212.1212.0a-00  1        57417    1064    L2 <>
    2222.2222.2222.00-00  6        15323    1116    L2 <>
    2727.2727.2727.00-00  10       15596    1050    L2 <>
    3030.3030.3030.00-00  12       62023    1104    L2 <>
    3030.3030.3030.c7-00  4        53510    1104    L2 <>
switch>
```

29.2.5.2 Verify the Interface Information for the IS-IS Instance

To display interface information related to the IS-IS instance, use the **show isis interface** command.

Example

- This command displays IS-IS interface information.

```
switch>show isis interface

ISIS Instance: Osiris
Interface Vlan20:
  Index: 59 SNPA: 0:1c:73:c:5:7f
  MTU: 1497 Type: broadcast
  Level 2:
    Metric: 10, Number of adjacencies: 2
    LAN-ID: 1212.1212.1212, Priority: 64
    DIS: 1212.1212.1212, DIS Priority: 64
Interface Ethernet30:
  Index: 36 SNPA: 0:1c:73:c:5:7f
  MTU: 1497 Type: broadcast
  Level 2:
    Metric: 10, Number of adjacencies: 1
    LAN-ID: 3030.3030.3030, Priority: 64
    DIS: 3030.3030.3030, DIS Priority: 64
switch>
```

29.2.5.3 Verify the IS-IS Neighbor Information

To display general information for IS-IS neighbors that the device sees, use [show isis neighbor](#).

Example

- This command displays information for IS-IS neighbors that the device sees.

```
switch>show isis neighbor
```

Inst Id	System Id	Type	Interface	SNPA	State	Hold time
10	2222.2222.2222	L2	Vlan20	2:1:0:c:0:0	UP	30
10	1212.1212.1212	L2	Vlan20	2:1:0:d:0:0	UP	9
10	3030.3030.3030	L2	Ethernet30	2:1:0:b:0:0	UP	9

```
switch>
```

29.2.5.4 Verify IS-IS Instance Information

To display the system ID, Type, Interface, IP address, State and Hold information for IS-IS instances, use the [show isis summary](#) command.

Example

- This command displays general information about IS-IS instances.

```
switch>show isis summary
ISIS Instance: Osiris
System ID: 1010.1040.1030, administratively enabled, attached
Internal Preference: Level 1: 115, Level 2: 115
External Preference: Level 1: 115, Level 2: 115
IS-Type: Level 2, Number active interfaces: 1
Routes IPv4 only
Last Level 2 SPF run 2:32 minutes ago
Area Addresses:
  10.0001
level 2: number dis interfaces: 1, LSDB size: 1
switch>
```

29.3 IS-IS Command Descriptions

Global Configuration Commands

- [router isis](#) Page 1707

Interface Configuration Commands

- [isis enable](#) Page 1694
- [isis hello-interval](#) Page 1695
- [isis hello-multiplier](#) Page 1696
- [isis lsp-interval](#) Page 1697
- [isis metric](#) Page 1698
- [isis network](#) Page 1699
- [isis passive](#) Page 1700
- [isis priority](#) Page 1701

Router IS-IS Configuration Mode (Includes Address-Family Mode)

- [address-family](#) Page 1693
- [is-type](#) Page 1702
- [log-adjacency-changes \(IS-IS\)](#) Page 1703
- [net](#) Page 1704
- [passive-interface \(IS-IS\)](#) Page 1705
- [redistribute \(IS-IS\)](#) Page 1706
- [set-overload-bit](#) Page 1708
- [shutdown \(IS-IS\)](#) Page 1717
- [spf-interval](#) Page 1718

Display Commands – EXEC Mode

- [show isis database](#) Page 1709
- [show isis interface](#) Page 1711
- [show isis neighbor](#) Page 1713
- [show isis summary](#) Page 1715
- [show isis topology](#) Page 1716

address-family

The **address-family** command places the switch in address-family configuration mode.

Address-family configuration mode is not a group change mode; *running-config* is changed immediately after commands are executed. The **exit** command does not affect the configuration.

The switch supports these address families:

- ipv4-unicast
- ipv6-unicast

The **no address-family** and **default address-family** commands delete the specified address-family from *running-config* by removing all commands previously configured in the corresponding address-family mode.

The **exit** command returns the switch to router IS-IS configuration mode.

Platform	all
Command Mode	Router-IS-IS Configuration

Command Syntax

```
isis ADDRESS_FAMILY [TRANSMISSION]
no isis ADDRESS_FAMILY
default isis ADDRESS_FAMILY
```

Parameters

- **ADDRESS_FAMILY** Options include:
 - **ipv4** IPv4 unicast
 - **ipv6** IPv6 unicast
- **MODE** Options include:
 - **<no parameter>** Defaults to unicast.
 - **unicast** All IPv4 or IPv6 addresses are active.

Example

- These commands enter the address family mode for IPv4 unicast.

```
switch(config)#router isis Osiris
switch(config-router-isis)#address-family ipv4 unicast
switch(config-router-isis-af)#
```

- To exit from the IPv4 IS-IS unicast address family configuration mode, enter the following command.

```
switch(config)#router isis Osiris
switch(config-router-isis)#address-family ipv4 unicast
switch(config-router-isis-af)#exit
switch(config-router-isis)#
```

isis enable

The **isis enable** command activates the corresponding IS-IS routing instance on the configuration mode interface. By default, the IS-IS routing instance is not enabled on an interface.

The **no isis enable** and **default isis enable** commands disable IS-IS on the configuration mode interface by removing the corresponding **isis enable** command from *running-config*.

Platform	all
Command Mode	Interface-Ethernet Configuration Interface-Loopback Configuration Interface-Port-channel Configuration Interface-VLAN Configuration

Command Syntax

```
isis enable instance_id
no isis enable
default isis enable
```

Parameters

- instance_id* IS-IS instance name.

Examples

- These commands enable the IS-IS protocol on the interface Ethernet 4.

```
switch(config)#router isis Osiris
switch(config-router-isis)# net 49.0001.1010.1040.1030.00
switch(config-router-isis)#interface ethernet 4
switch(config-if-Eth4)#isis enable Osiris
```

- These commands disable the IS-IS protocol on the interface Ethernet 4.

```
switch(config)#interface ethernet 4
switch(config-if-Eth4)# no isis enable
```

isis hello-interval

The **isis hello-interval** command sends Hello packets from applicable interfaces to maintain the adjacency through the transmitting and receiving of Hello packets. The Hello packet interval can be modified.

The **no isis hello-interval** and **default isis hello-interval** commands restore the default hello interval of 10 seconds on the configuration mode interface by removing the **isis hello-interval** command from *running-config*.

Platform	all
Command Mode	Interface-Ethernet Configuration Interface-Loopback Configuration Interface-Port-channel Configuration Interface-VLAN Configuration

Command Syntax

```
isis hello-interval time
no isis hello-interval
default isis hello-interval
```

Parameters

- time* Values range from 1 to 300; default is 10.

Examples

- These commands configure a hello interval of 45 seconds for VLAN 200.

```
switch(config)#interface vlan 200
switch(config-if-Vl200)#isis hello-interval 45
switch(config-if-Vl200)#
```

- These commands remove the configured hello interval of 45 seconds from VLAN 200.

```
switch(config)#interface vlan 200
switch(config-if-Vl200)#no isis hello-interval
switch(config-if-Vl200)#
```

- These commands configure a hello interval of 60 seconds for Ethernet 5.

```
switch(config)#interface ethernet 5
switch(config-if-Et5)#isis hello-interval 60
switch(config-if-Et5)#
```

- These commands remove the configured hello interval of 60 seconds from Ethernet 5.

```
switch(config)#interface ethernet 5
switch(config-if-Et5)#no isis hello-interval
switch(config-if-Et5)#
```

isis hello-multiplier

The **isis hello-multiplier** command specifies the number of IS-IS hello packets missed by a neighbor before the the adjacency is considered down.

The **no isis hello-multiplier** and **default isis hello-multiplier** commands restore the default hello interval of 3 on the configuration mode interface by removing the **isis hello-multiplier** command from *running-config*.

Platform	all
Command Mode	Interface-Ethernet Configuration Interface-Loopback Configuration Interface-Port-channel Configuration Interface-VLAN Configuration

Command Syntax

```
isis hello-multiplier factor
no isis hello-multiplier
default isis hello-multiplier
```

Parameters

- *factor* Values range from 3 to 100; default is 3

Examples

- These commands configure a hello multiplier of 4 for VLAN 200.

```
switch(config)#interface vlan 200
switch(config-if-Vl200)#isis hello-multiplier 4
switch(config-if-Vl200)#
```

- These commands remove the configured hello multiplier of 4 from VLAN 200.

```
switch(config)#interface vlan 200
switch(config-if-Vl200)# no isis hello-multiplier
switch(config-if-Vl200)#
```

- These commands configure a hello multiplier of 45 for Ethernet 5.

```
switch(config)#interface ethernet 5
switch(config-if-Et5)#isis hello-multiplier 45
switch(config-if-Et5)#
```

- These commands remove the configured hello multiplier of 45 from Ethernet 5.

```
switch(config)#interface ethernet 5
switch(config-if-Et5)#no isis hello-multiplier
switch(config-if-Et5)#
```

isis lsp-interval

The **isis lsp-interval** command sets the interval at which IS-IS sends link-state information on the interface.

The **no isis lsp-interval** and **default isis lsp-interval** commands restores the default setting of 33 ms. by removing the **isis lsp-interval** command from *running-config*.

Platform	all
Command Mode	Interface-Ethernet Configuration Interface-Loopback Configuration Interface-Port-channel Configuration Interface-VLAN Configuration

Command Syntax

```
isis lsp-interval period
no isis lsp-interval
default isis lsp-interval
```

Parameters

- period* Value ranges from 1 through 3000. Default interval is 33 ms.

Examples

- This command sets the LSP interval on interface Ethernet 5 to 600 milliseconds.

```
switch(config)#interface ethernet 5
switch(config-if-Et5)# isis lsp-interval 600
switch(config-if-Et5)#
```

- This command removes the LSP interval on interface Ethernet 5.

```
switch(config)#interface ethernet 5
switch(config-if-Et5)# no isis lsp-interval
switch(config-if-Et5)#
```

isis metric

The **isis metric** command sets cost for sending information over an interface.

The **no isis metric** and **default isis metric** commands restores the default metric to its default value of 10 by removing the **isis metric** command from *running-config*.

Platform	all
Command Mode	Interface-Ethernet Configuration Interface-Loopback Configuration Interface-Port-channel Configuration Interface-VLAN Configuration

Command Syntax

```
isis metric metric_cost
no isis metric
default isis metric
```

Parameters

- metric_cost* Values range from 1 to 1677214. Default value is 10.

Examples

- These commands configure a metric cost of 30 for sending information over Ethernet 5.

```
switch(config)#router isis Osiris
switch(config-router-isis)#interface ethernet 5
switch(config-if-Et5)#isis metric 30
switch(config-if-Et5)#
```

- These commands remove the configured metric cost of 30 from Ethernet 5.

```
switch(config)#router isis Osiris
switch(config-router-isis)#interface ethernet 5
switch(config-if-Et5)#no isis metric
switch(config-if-Et5)#
```

isis network

The **ip isis network** command sets the configuration mode interface as a point-to-point link. By default, interfaces are configured as broadcast links.

The **no ip isis network** and **default ip isis network** commands set the configuration mode interface as a broadcast link by removing the corresponding **ip isis network** command from *running-config*.

Platform	all
Command Mode	Interface-Ethernet Configuration Interface-Loopback Configuration Interface-Port-Channel Configuration Interface-VLAN Configuration

Command Syntax

```
ip isis network point-to-point
no ip isis network
default ip isis network
```

Examples

- These commands configure Ethernet interface 10 as a point-to-point link.

```
switch(config)#interface ethernet 10
switch(config-if-Et10)# isis network point-to-point
switch(config-if-Et10)#
```

- This command restores Ethernet interface 10 as a broadcast link.

```
switch(config-if-Et10)#no isis network
switch(config-if-Et10)#
```

isis passive

The **isis passive** command disables IS-IS on an interface configured as passive. The switch won't send or process IS-IS packets received on passive interfaces. The switch will continue to advertise the IP address in the LSP.

The **no passive** command enables IS-IS on the interface. The **default passive** command sets the interface to the default interface activity setting by removing the corresponding **passive** or **no passive** statement from *running-config*.

Platform	all
Command Mode	Interface-Ethernet Configuration Interface-Loopback Configuration Interface-Port-Channel Configuration Interface-VLAN Configuration

Command Syntax

```
isis passive
no isis passive
default isis passive
```

Examples

- These commands configure Ethernet interface 10 as a passive interface.

```
switch(config)#router isis Osiris
switch(config-router-isis)#interface ethernet 10
switch(config-if-Et10)# isis passive
switch(config-if-Et10)#
```

- This command restores Ethernet interface 10 as a broadcast link.

```
switch(config-if-Et10)#no isis passive
switch(config-if-Et10)#
```

isis priority

The **isis priority** command sets IS-IS priority for the interface.

The default priority is 64. The network device with the highest priority will be elected as the designated intermediate router to send link-state advertisements for that network.

The **no isis priority** and **default isis priority** commands restore the default priority (64) on the configuration mode interface.

Platform	all
Command Mode	Interface-Ethernet Configuration Interface-Loopback Configuration Interface-Port-channel Configuration Interface-VLAN Configuration

Command Syntax

```
isis priority priority_level
no isis priority
default isis priority
```

Parameters

- *priority_level* Value ranges from 0 to 127. Default value is 64.

Examples

- These commands configure a IS-IS priority of 60 on interface Ethernet 5.

```
switch(config)#router isis Osiris
switch(config-router-isis)#interface ethernet 5
switch(config-if-Et5)#priority 60
switch(config-if-Et5)#
```

- These commands restores the default IS-IS priority of 64 from interface Ethernet 5.

```
switch(config)#router isis Osiris
switch(config-router-isis)#interface ethernet 5
switch(config-if-Et5)# no priority
switch(config-if-Et5)#
```

- These commands configure the switch with a priority of 64 for VLAN 7.

```
switch(config)#interface vlan 7
switch(config-if-Vl7)#isis priority 64
switch(config-if-Vl7)#
```

- These command restores the default IS-IS priority of 64 for VLAN 7.

```
switch(config)#interface vlan 7
switch(config-if-Vl7)#no isis priority
switch(config-if-Vl7)#
```

is-type

The **is-type** command configures the routing level for an IS-IS instance.

Platform	all
Command Mode	Router-IS-IS Configuration

Command Syntax

```
is-type LAYER_VALUE
```

Parameters

- *LAYER_VALUE* layer value. Options include:
 - **level-1**
 - **level-2**

Example

- These commands configure Level 2 routing on interface Ethernet 5.

```
switch(config)#router isis Osiris  
switch(config-router-isis)#is-type level-2  
switch(config-router-isis)#
```

log-adjacency-changes (IS-IS)

The **log-adjacency-changes** command sets the switch to send syslog messages when it detects link state changes or when it detects that a neighbor state has changed.

The default option is active when *running-config* does not contain any form of the command. Entering the command in any form replaces the previous command state in *running-config*.

Platform	all
Command Mode	Router-IS-IS Configuration

Command Syntax

```
log-adjacency-changes
no log-adjacency-changes
default log-adjacency-changes
```

Examples

- These commands configure the switch to send a syslog message when a neighbor state changes.

```
switch(config)#router isis Osiris
switch(config-router-isis)#log-adjacency-changes
switch(config-router-isis)#
```

- These commands configure not to log the peer changes.

```
switch(config)#router isis Osiris
switch(config-router-isis)#no log-adjacency-changes
switch(config-router-isis)#
```

net

The **net** command configures the name of Network Entity Title of the IS-IS instance. By default, no NET is defined.

The **no net** and **default net** commands removes the NET from *running-config*.

Platform	all
Command Mode	Router-IS-IS Configuration

Command Syntax

```
net mask_hex
no net
default net
```

Parameters

- mask_hex* mask value. Format is hh.hhhh.hhhh.hhhh.hhhh.hhhh.hhhh.hhhh.hhhh.00.

Examples

- These commands specify the NET as 49.0001.1010.1040.1030.00, in which the system ID is 1010.1040.1030, area ID is 49.0001.

```
switch(config)#router isis Osiris
switch(config-router-isis)# net 49.0001.1010.1040.1030.00
switch(config-router-isis)#
```

- These commands remove NET 49.0001.1010.1040.1030.00 from *running-config*.

```
switch(config)#router isis Osiris
switch(config-router-isis)# no net 49.0001.1010.1040.1030.00
switch(config-router-isis)#
```

passive-interface (IS-IS)

The **passive-interface** command disables IS-IS on a passive interface. The switch will continue to advertise the IP address in the LSP.

The **no passive** command enables IS-IS on the interface. The **default passive** command sets the interface to the default interface activity setting by removing the corresponding **passive** or **no passive** statement from *running-config*.

Platform	all
Command Mode	Router-IS-IS Configuration

Command Syntax

```
passive-interface INTERFACE_NAME
no passive-interface INTERFACE_NAME
default passive-interface INTERFACE_NAME
```

Parameters

- *INTERFACE_NAME* Options include:
 - **ethernet** *e_range* Ethernet interface list.
 - **loopback** *l_range* Loopback interface list.
 - **port-channel** *p_range* Channel group interface list.
 - **vlan** *v_range* VLAN interface list.

Valid *e_range*, *l_range*, *p_range*, and *v_range* formats include number, range, or comma-delimited list of numbers and ranges.

Examples

- These commands configure Ethernet interface 10 as a passive interface.

```
switch(config)#router isis Osiris
switch(config-router-isis)# passive-interface interface ethernet 10
```

- This command restores Ethernet interface 10 as an active interface.

```
switch(config-if-Et10)#no isis passive
switch(config-if-Et10)#
```

redistribute (IS-IS)

The **redistribute** command redistributes IS-IS connected or static routes. To disable the redistribution, use the **no redistribute** command.

The **no redistribute** and **default redistribute** commands disable route redistribution from the specified domain by removing the corresponding **redistribute** statement from *running-config*.

Platform	all
Command Mode	Router-IS-IS Configuration

Command Syntax

```
redistribute ROUTE_TYPE
no redistribute ROUTE_TYPE
default redistribute ROUTE_TYPE
```

Parameters

- **ROUTE_TYPE** Options include:
 - **connected**
 - **static**

Examples

- These commands redistribute connected routes into the IS-IS domain.

```
switch(config)#router isis Osiris
switch(config-router-isis)#redistribute connected
switch(config-router-isis)#
```

- These commands redistribute static routes into the IS-IS domain.

```
switch(config)#router isis Osiris
switch(config-router-isis)#redistribute static
switch(config-router-isis)#
```

- These commands remove the redistributed connected routes from *running-config*.

```
switch(config)#router isis Osiris
switch(config-router-isis)#no redistribute connected
switch(config-router-isis)#
```

- These commands remove the redistributed static routes from *running-config*.

```
switch(config)#router isis Osiris
switch(config-router-isis)#no redistribute static
switch(config-router-isis)#
```

router isis

The **router isis** command places the switch in router ISIS configuration mode.

Router ISIS configuration mode is not a group change mode; *running-config* is changed immediately after commands are executed. The **exit** command does not affect the configuration.

The **no router isis** command deletes the IS-IS instance.

The **exit** command returns the switch to global configuration mode.

Platform	all
Command Mode	Global Configuration

Command Syntax

```
router isis instance_name [VRF_INSTANCE]
no router isis instance_name
default router isis instance_name
```

Parameters

- *instance_name* routing instance.
- *VRF_INSTANCE*
 - <no parameter>
 - **vrf** *vrf_name*

Examples

- These commands places the switch in router IS-IS mode and creates an IS-IS routing instance named Osiris.

```
switch(config)#router isis Osiris
switch(config-router-isis)#
```

- This command attempts to open an instance with a different routing instance name from that of the existing instance. The switch displays an error and stays in global configuration mode.

```
switch(config)#router isis Osiris
% More than 1 ISIS instance is not supported
switch(config)#
```

- This command deletes the IS-IS instance.

```
switch(config)#no router isis Osiris
switch(config)#
```

set-overload-bit

The **set-overload-bit** command used without the on-startup option will inform other devices not to use this switch in SPF computation. When used with the on-startup parameter, the overload bit is set for the interval after startup.

The **no set-overload-bit** and **default set-overload-bit** commands removes the corresponding **set-overload-bit** command from *running-config*.

Platform	all
Command Mode	Router-IS-IS Configuration

Command Syntax

```
set-overload-bit TIMING
no set-overload-bit
default set-overload-bit
```

Parameters

- **TIMING** Options include:
 - <no parameter>
 - **on-startup** <1 to 3600>

Example

- These commands configure the switch to sets the overload bit to 120 seconds after startup.

```
switch(config)#router isis Osiris
switch(config-router-isis)#set-overload-bit on-startup 120
switch(config-router-isis)#
```
- These commands remove the configured overload bit of 120 seconds from the *running-config*.

```
switch(config)#router isis Osiris
switch(config-router-isis)#no set-overload-bit on-startup
switch(config-router-isis)#
```

show isis database

The **show isis database** command displays the link state database of IS-IS. The default command displays active routes and learned routes.

Platform all
Command Mode EXEC

Command Syntax

```
show isis database [INSTANCES] [INFO_LEVEL]  

show isis database [INFO_LEVEL] VRF_INSTANCE
```

Parameters

- **INSTANCES** Options include:
 — <no parameter>
 — *instance_name*
- **INFO_LEVEL** Options include:
 — <no parameter>
 — **detail**
- **VRF_INSTANCE** specifies the VRF instance.
 — <no parameter>
 — **vrf** *vrf_name*

Display Values

- ISIS Instance
- LSPID
- Seq Num
- Cksum
- Life
- IS

Examples

- This command displays general information about the link state database of IS-IS.

```
switch>show isis database

ISIS Instance: Osiris
ISIS Level 2 Link State Database
  LSPID           Seq Num    Cksum    Life    IS Flags
  1212.1212.1212.00-00  4        714      1064    L2 <>
  1212.1212.1212.0a-00  1        57417    1064    L2 <>
  2222.2222.2222.00-00  6        15323    1116    L2 <>
  2727.2727.2727.00-00  10       15596    1050    L2 <>
  3030.3030.3030.00-00  12       62023    1104    L2 <>
  3030.3030.3030.c7-00  4        53510    1104    L2 <>
switch>
```

- This command displays detailed information about the link state database of IS-IS.

```

switch>show isis database detail

ISIS Instance: Osiris
ISIS Level 2 Link State Database
  LSPID          Seq Num    Cksum   Life   IS Flags
  1212.1212.1212.00-00  4          714    1060   L2 <>
    Area address: 49.0001
    Interface address: 10.1.1.2
    Interface address: 2002::2
    IS Neighbor: 1212.1212.1212.0a Metric: 10
    Reachability: 10.1.1.0/24 Metric: 10 Type: 1
    Reachability: 2002::/64 Metric: 10 Type: 1
  1212.1212.1212.0a-00  1          57417  1060   L2 <>
    IS Neighbor: 2727.2727.2727.00 Metric: 0
    IS Neighbor: 2222.2222.2222.00 Metric: 0
    IS Neighbor: 1212.1212.1212.00 Metric: 0
  2222.2222.2222.00-00  6          15323  1112   L2 <>
    Area address: 49.0001
    Interface address: 10.1.1.1
    Interface address: 10.1.1.3
    Interface address: 2002::3
    IS Neighbor: 1212.1212.1212.0a Metric: 10
    Reachability: 10.1.1.0/24 Metric: 10 Type: 1
    Reachability: 10.1.1.0/24 Metric: 10 Type: 1
    Reachability: 2002::/64 Metric: 10 Type: 1
  2727.2727.2727.00-00  10         15596  1046   L2 <>
    Area address: 49.0001
    Interface address: 10.1.1.1
    Interface address: 30.1.1.1
    Interface address: 2002::1
    Interface address: 2001::1
    IS Neighbor: 1212.1212.1212.0a Metric: 10
    IS Neighbor: 3030.3030.3030.c7 Metric: 10
    Reachability: 10.1.1.0/24 Metric: 10 Type: 1
    Reachability: 30.1.1.0/24 Metric: 10 Type: 1
    Reachability: 2002::/64 Metric: 10 Type: 1
    Reachability: 2001::/64 Metric: 10 Type: 1
  3030.3030.3030.00-00  12         62023  1100   L2 <>
    Area address: 49.0001
    Interface address: 30.1.1.2
    Interface address: 2001::2
    IS Neighbor: 3030.3030.3030.c7 Metric: 10
    Reachability: 12.1.1.0/24 Metric: 1 Type: 1
    Reachability: 110.1.1.0/24 Metric: 0 Type: 1
    Reachability: 30.1.1.0/24 Metric: 10 Type: 1
    Reachability: 2001::/64 Metric: 10 Type: 1
  3030.3030.3030.c7-00  4          53510  1100   L2 <>
    IS Neighbor: 2727.2727.2727.00 Metric: 0
    IS Neighbor: 3030.3030.3030.00 Metric: 0
switch>

```

show isis interface

The **show isis interface** command displays interface information for the IS-IS instance.

Platform all
Command Mode EXEC

Command Syntax

```
show isis interface [INSTANCES] [INTERFACE_NAME] [INFO_LEVEL]
show isis interface [INTERFACE_NAME] [INFO_LEVEL] VRF_INSTANCE
```

Parameters

- **INSTANCES** Options include:
 - <no parameter>
 - *instance_name*
- **INTERFACE_NAME** Values include
 - <no parameter> all interfaces.
 - **ethernet** *e_num* Ethernet interface specified by *e_num*.
 - **loopback** *l_num* Loopback interface specified by *l_num*.
 - **management** *m_num* Management interface specified by *m_num*.
 - **port-channel** *p_num* Port channel interface specified by *p_num*.
 - **vlan** *v_num* VLAN interface specified by *v_num*.
 - **vxlan** *vx_num* VXLAN interface specified by *vx_num*.
- **INFO_LEVEL** Options include:
 - <no parameter>
 - **detail**
- **VRF_INSTANCE** specifies the VRF instance.
 - <no parameter>
 - **vrf** *vrf_name*

Display Values

- ISIS Instance
- System ID
- Index
- MTU
- Metric
- LAN-ID
- DIS
- Type
- Interface
- SNPA
- State
- Hold time

Example

- This command displays general IS-IS information for instance Osiris.

```
switch>show isis interface

ISIS Instance: Osiris
Interface Vlan20:
  Index: 59 SNPA: 0:1c:73:c:5:7f
  MTU: 1497 Type: broadcast
  Level 2:
    Metric: 10, Number of adjacencies: 2
    LAN-ID: 1212.1212.1212, Priority: 64
    DIS: 1212.1212.1212, DIS Priority: 64
Interface Ethernet30:
  Index: 36 SNPA: 0:1c:73:c:5:7f
  MTU: 1497 Type: broadcast
  Level 2:
    Metric: 10, Number of adjacencies: 1
    LAN-ID: 3030.3030.3030, Priority: 64
    DIS: 3030.3030.3030, DIS Priority: 64
```

- This command displays detailed IS-IS information for instance Osiris.

```
switch>show isis interface detail

ISIS Instance: Osiris
Interface Vlan20:
  Index: 59 SNPA: 0:1c:73:c:5:7f
  MTU: 1497 Type: broadcast
  Level 2:
    Metric: 10, Number of adjacencies: 2
    LAN-ID: 1212.1212.1212, Priority: 64
    DIS: 1212.1212.1212, DIS Priority: 64
  Adjacency 2222.2222.2222:
    State: UP, Level: 2 Type: Level 2 IS
    Hold Time: 30, Supported Protocols: ipv4, ipv6
    SNPA: 2:1:0:c:0:0, Priority: 64
    IPv4 Interface Address: 10.1.1.3
    IPv6 Interface Address: fe80::1:ff:fe0c:0
    Areas:
      49.0001
  Adjacency 1212.1212.1212:
    State: UP, Level: 2 Type: Level 2 IS
    Hold Time: 9, Supported Protocols: ipv4, ipv6
    SNPA: 2:1:0:d:0:0, Priority: 64
    IPv4 Interface Address: 10.1.1.2
    IPv6 Interface Address: fe80::1:ff:fe0d:0
    Areas:
      49.0001
Interface Ethernet30:
  Index: 36 SNPA: 0:1c:73:c:5:7f
  MTU: 1497 Type: broadcast
  Level 2:
    Metric: 10, Number of adjacencies: 1
    LAN-ID: 3030.3030.3030, Priority: 64
    DIS: 3030.3030.3030, DIS Priority: 64
  Adjacency 3030.3030.3030:
    State: UP, Level: 2 Type: Level 2 IS
    Hold Time: 9, Supported Protocols: ipv4, ipv6
    SNPA: 2:1:0:b:0:0, Priority: 64
    IPv4 Interface Address: 30.1.1.2
    IPv6 Interface Address: fe80::1:ff:fe0b:0
    Areas:
      49.0001
```

show isis neighbor

The **show isis neighbor** command displays IS-IS information.

Platform all
Command Mode EXEC

Command Syntax

```
show isis neighbor [INSTANCES] [INFO_LEVEL]
show isis neighbor [INFO_LEVEL] VRF_INSTANCE
```

Parameters

- **INSTANCES** Options include:
 - <no parameter>
 - *instance_name*
- **INFO_LEVEL** Options include:
 - <no parameter>
 - **detail**
- **VRF_INSTANCE** specifies the VRF instance.
 - <no parameter>
 - **vrf** *vrf_name*

Display Values

- Inst. ID
- System ID
- Type
- Interface
- SNPA
- State
- Hold time
- Area Address

Examples

- This command displays general information about the IS-IS neighbors.

```
switch>#show isis neighbor
```

Inst Id	System Id	Type	Interface	SNPA	State	Hold time
10	2222.2222.2222	L2	Vlan20	2:1:0:c:0:0	UP	30
10	1212.1212.1212	L2	Vlan20	2:1:0:d:0:0	UP	9
10	3030.3030.3030	L2	Ethernet30	2:1:0:b:0:0	UP	9

```
switch>
```

- This command displays detailed information about the IS-IS neighbors.

```
switch>show isis neighbor detail
```

Inst Id	System Id	Type	Interface	SNPA	State	Hold time
10	2222.2222.2222	L2	Vlan20	2:1:0:c:0:0	UP	30
Area Address(es): 49.0001						
SNPA: 2:1:0:c:0:0						
State Changed: -						
LAN Priority: 64						
IPv4 Interface Address: 10.1.1.3						
IPv6 Interface Address: fe80::1:ff:fe0c:0						
Interface name: Vlan20						
10	1212.1212.1212	L2	Vlan20	2:1:0:d:0:0	UP	9
Area Address(es): 49.0001						
SNPA: 2:1:0:d:0:0						
State Changed: -						
LAN Priority: 64						
IPv4 Interface Address: 10.1.1.2						
IPv6 Interface Address: fe80::1:ff:fe0d:0						
Interface name: Vlan20						

```
switch>
```

show isis summary

The **show isis summary** command displays information for IS-IS instances.

Platform all
Command Mode EXEC

Command Syntax

```
show isis [INSTANCES] summary  
show isis summary VRF_INSTANCE
```

Parameters

- *INSTANCES* Options include:
 - <no parameter>
 - *instance_name*
- *VRF_INSTANCE* specifies the VRF instance.
 - <no parameter>
 - **vrf** *vrf_name*

Display Values

- System ID
- Internal Preference
- External Preference
- IS-Type
- Area Addresses
- level 2

Example

- This command displays general information about IS-IS instances.

```
switch>show isis summary  
ISIS Instance: Osiris  
System ID: 1010.1040.1030, administratively enabled, attached  
Internal Preference: Level 1: 115, Level 2: 115  
External Preference: Level 1: 115, Level 2: 115  
IS-Type: Level 2, Number active interfaces: 1  
Routes IPv4 only  
Last Level 2 SPF run 2:32 minutes ago  
Area Addresses:  
10.0001  
level 2: number dis interfaces: 1, LSDB size: 1  
switch>
```

show isis topology

The **show isis topology** command displays a list of all connected devices in all areas.

Platform all
Command Mode EXEC

Command Syntax

```
show isis topology
show isis INSTANCES topology
show isis topology VRF_INSTANCE
```

Parameters

- *INSTANCES* Options include:
 - <no parameter>
 - *instance_name*
- *VRF_INSTANCE* specifies the VRF instance.
 - <no parameter>
 - **vrf** *vrf_name*

Display Values

- System Id
- Metric
- Next-Hop
- Interface
- SNPA

Examples

- This command displays forwarding state for ports mapped to all VLANs.

```
switch>show isis topology
```

```
ISIS Instance: Osiris VRF: default
```

```
ISIS IP paths to level-2 routers
```

System Id	Metric	Next-Hop	Interface	SNPA
00e0.52b5.7800	20	10.110.2.1	1/7	00e0.22b5.5843

```
switch>
```

shutdown (IS-IS)

The **shutdown** command disables IS-IS on the switch without modifying the IS-IS configuration.

The **no shutdown** and **default shutdown** commands enable the IS-IS instance by removing the **shutdown** command from *running-config*.

Platform	all
Command Mode	Router-IS-IS Configuration

Command Syntax

```
shutdown
no shutdown
default shutdown
```

Examples

- These commands disable IS-IS on the switch.

```
switch(config)#router isis Osiris
switch(config-router-isis)#shutdown
switch(config-router-isis)#
```

- This command enables IS-IS on the switch.

```
switch(config)#router isis Osiris
switch(config-router-isis)#no shutdown
switch(config-router-isis)#
```

spf-interval

The **spf-interval** command sets the shortest path first (SPF) timer. The SPF timer defines the interval between IS-IS path calculations. The default is two seconds.

The **no spf-interval** and **default spf-interval** commands restore the default maximum IS-IS path calculation interval to two seconds by removing the **spf-interval** command from *running-config*.

Platform	all
Command Mode	Router-IS-IS Configuration

Command Syntax

```
spf-interval period
no spf-interval
default spf-interval
```

Parameters

- period* Value ranges from 1 through 300. Default interval is 2 seconds.

Examples

- These commands configure the SPF interval to 50 seconds.

```
switch(config)#router isis Osiris
switch(config-router-isis)#spf-interval 50
switch(config-router-isis)#
```

- These commands remove the SPF interval.

```
switch(config)#router isis Osiris
switch(config-router-isis)#no spf-interval
switch(config-router-isis)#
```

Tunneling

Tunneling protocols encapsulate packets of a different protocol as the payload of a larger frame for delivery within networks utilizing the encapsulating protocol. Tunneling facilitates the delivery of payload over an incompatible delivery network and creates a secure path through an untrusted network. Protocols that this chapter describes include MPLS, Decap Groups, and Nexthop Groups.

Sections in this chapter include:

- [Section 30.1: MPLS](#)
- [Section 30.2: Decap Groups](#)
- [Section 30.3: Nexthop Groups](#)
- [Section 30.4: Tunneling Command Descriptions](#)

30.1 MPLS

These sections describe the Arista MPLS implementation:

- [Section 30.1.1: MPLS Description](#)
- [Section 30.1.2: MPLS Configuration](#)

30.1.1 MPLS Description

30.1.1.1 MPLS Overview

Multiprotocol Label Switching (MPLS) is a networking process that replaces complete network addresses with short path labels for directing data packets to network nodes. The labels identify virtual links (paths) between distant nodes rather than endpoints. MPLS is scalable and protocol-independent. Data packets are assigned labels, which are used to determine packet forwarding destinations without examining the packet.

Arista switches utilize MPLS to improve efficiency and control from servers through data centers and to the WAN. The MPLS implementation supports static MPLS tunneling that is manually configured on each switch or established over a network by an SDN controller. The configuration is specified by a set of rules that filter packets based on matching criteria. Each rule applies MPLS-related actions to packets that match the rule's criteria. Each rule includes a metric that the switch uses to select an action when multiple rules match a packet.

30.1.1.2 MPLS Implementation

MPLS static rule parameters contain the following:

- A 20-bit value that is compared to the top header label of each MPLS packet. Other rule parameters may be applied to packets whose top label match this value.
- A nexthop location that specifies the packet's next destination (IPv4 or IPv6) and the interface through which the switch forwards the packet.
- An MPLS label stack management action that is performed on filtered packets:
 - pop-payload: removes the top label from stack; this terminates an LPS (label-switched path).
 - swap-label: replaces top label with a specified new label; this passes a packet along an LSP.
- A rule metric that the switch uses to select a rule when multiple rules match an MPLS packet.

Packets that do not match any MPLS rules are dropped.

30.1.2 MPLS Configuration

MPLS routing is enabled through the `mpls ip` command.

Example

- This command enables MPLS routing.

```
switch(config)#mpls ip
switch(config)#show running-config
<-----OUTPUT OMITTED FROM EXAMPLE----->
mpls ip
!
<-----OUTPUT OMITTED FROM EXAMPLE----->
end
switch(config)#
```

MPLS rules are created by the `mpls static` command. MPLS static rules identify a set of MPLS packets by a common top label and defines the method of handling these packets.

Examples

- These commands create an MPLS rule that matches packets with a top label value of 3400 and causes the removal of the top label from the header stack. The nexthop destination of the IPv4 payload is IP address 10.14.4.4 through Ethernet interface 3/3/3. This rule has a metric value of 100.

```
switch(config)#mpls static top-label 3400 ethernet 3/3/3 10.14.4.4 pop payload-type
ipv4
switch(config)#show running-config
<-----OUTPUT OMITTED FROM EXAMPLE----->
!
mpls static top-label 3400 Ethernet3/3/3 10.14.4.4 pop payload-type ipv4
!
<-----OUTPUT OMITTED FROM EXAMPLE----->
end
switch(config)#
```

- These commands create a backup rule that forwards the packet through Ethernet interface 4/3. This rule's metric value of 150 assigns it backup status prior to the first rule.

```
switch(config)#mpls static top-label 3400 ethernet 4/3 10.14.4.4 pop payload-type
ipv4 metric 150
switch(config)#show running-config
<-----OUTPUT OMITTED FROM EXAMPLE----->
!
mpls static top-label 3400 Ethernet4/3 10.14.4.4 pop payload-type ipv4 metric 150
mpls static top-label 3400 Ethernet3/3/3 10.14.4.4 pop payload-type ipv4
!
<-----OUTPUT OMITTED FROM EXAMPLE----->
end
switch(config)#
```

- These commands create an MPLS rule that forwards the packet to the nexthop address through any interface.

```
switch(config)#mpls static top-label 4400 10.15.46.45 pop payload-type ipv4
switch(config)#show running-config
<-----OUTPUT OMITTED FROM EXAMPLE----->
!
mpls static top-label 3400 Ethernet4/3 10.14.4.4 pop payload-type ipv4 metric 150
mpls static top-label 3400 Ethernet3/3/3 10.14.4.4 pop payload-type ipv4
mpls static top-label 4400 10.15.46.45 pop payload-type ipv4
!
<-----OUTPUT OMITTED FROM EXAMPLE----->
end
switch(config)#
```

The switch's MPLS static rule configuration for specified routes and rules is displayed by **show mpls route**.

Example

- This command displays the MPLS rule configuration.

```
switch>show mpls config route
In-Label  Out-Label  Metric  Payload  NextHop
3400      pop          100     ipv4     10.14.4.4,Et3/3/3
3400      pop          150     ipv4     10.14.4.4,Et4/3
switch>
```

Statistics about the configuration and implementation of MPLS rules are displayed by the **show mpls route summary** command.

Example

- This command displays a summary of MPLS rule implementation.

```
switch>show mpls route summary
Number of Labels: 1 (1 unprogrammed)
Number of adjacencies in hardware: 0
Number of backup adjacencies: 2
switch>
```

30.2 Decap Groups

These sections describe the Decap groups:

- [Section 30.2.1: Decap Groups Description](#)
- [Section 30.2.2: Decap Groups Configuration](#)

30.2.1 Decap Groups Description

The decap group is a data structure that receives encapsulated packets and extracts the payload. The switch then processes or forwards the extracted payload as required. Although packets cannot be transmitted through decap groups, nexthop groups can be used to create a packet's reverse path. Decap groups support payload extraction of packets received from GRE tunnels.

Decap groups have these limitations:

- Tunnels are terminated using destination IP address; source IP address has no influence.
- Packets matching a decap group are processed through their ingress interface and VLAN
- Ingress ACL filter each decap group packet's outer header.
- Packet counters are not available.
- VRF is not supported.

Decap groups are defined by their tunnel type and decap IP address:

- **Tunnel type** specifies the tunnel protocol that the switch uses to extract payload.
- **Decap IP address** specifies the IP address where the switch receives decap group packets.

Decap groups support Generic Routing Encapsulation (GRE) tunnels.

30.2.2 Decap Groups Configuration

Decap groups are configured in decap-group configuration mode. Decap-group configuration mode is not a group change mode; *running-config* is changed immediately upon entering commands. Exiting decap-group configuration mode does not affect *running-config*. The **exit** command returns the switch to global configuration mode.

- The tunnel type is specified by the [tunnel type \(Decap Group\)](#) command.
- The Decap IP address is specified by the [tunnel decap-ip \(Decap Group\)](#) command.

Decap groups do not define a default destination address or tunnel type and is not functional until both parameters are configured. A decap group can contain only one **tunnel decap-ip** statement; a subsequent command replaces the previously configured statements.

Example

- This command creates a decap group named DC-1 and configures the group to terminate packets from GRE tunnel packets with the destination IP address of 10.14.3.2

```
switch(config)#ip decap-group DC-1
switch(config-dg-DC-1)#tunnel type gre
switch(config-dg-DC-1)#tunnel decap-ip 10.14.3.2
switch(config-dg-DC-1)#show active
ip decap-group DC-1
    tunnel type gre
    tunnel decap-ip 10.14.3.2
switch(config-dg-DC-1)#end
switch(config)#
```

30.3 Nexthop Groups

30.3.1 Nexthop Group Description

Each routing table entry provides the next hop address to its specified destination. A nexthop address is the address of the next device on the path to the entry's specified destination.

A nexthop group is a data structure that defines a list of nexthop addresses and a tunnel type for packets routed to the specified address. When an IP route statement specifies a nexthop group as the nexthop address, the switch configures a static route with a nexthop group member as the nexthop address and encapsulates packets forwarded to that address as required by the group's tunnel type.

The nexthop group size is a configurable parameter that specifies the number of entries that the group contains. Group entries that are not explicitly configured are filled with drop routes. The switch uses ECMP hashing to select the address within the nexthop group when forwarding packets. When a packet's hash selects a drop route, the packet is dropped.

Nexthop groups are supported on Trident platform switches and subject to the following restrictions:

- Each switch can support 512 IPv4 Tunnels
- Nexthop groups can contain 256 nexthops.
- The switch supports 1024 nexthop groups.
- Multiple routes can share a tunnel.
- Tunnels do not support IP multicast packets.

Nexthop groups support IP-in-IP tunnels.

30.3.2 Nexthop Group Configuration

Nexthop groups are configured and modified in nexthop-group configuration mode. After a group is created, it is associated to a static route through an **ip route nexthop-group** statement.

These tasks are required to configure a nexthop group and apply it to a static route.

- [Creating and Editing Nexthop Groups](#)
- [Configuring a Group's Encapsulation Parameters](#)
- [Configuring the Group's Size](#)
- [Creating Nexthop Group Entries](#)
- [Displaying Nexthop Groups](#)
- [Applying a Nexthop Group to a Static Route](#)

Creating and Editing Nexthop Groups

Nexthop groups are created by a **nexthop-group** command that specifies a group that isn't already configured. The switch enters nexthop-group configuration mode for the new group. Nexthop-group mode is also accessible for modifying existing groups. When in nexthop-group configuration mode, the **show active** command displays the group's configuration.

Example

- This command creates a nexthop group named NH-1.

```
switch(config)#nexthop-group NH-1
switch(config-nexthop-group-NH-1)#
```

- These commands enter nexthop-group configuration mode for the group named NH3, then displays the previously configured group parameters.

```
switch(config)#nexthop-group NH3
switch(config-nexthop-group-NH3)#show active
nexthop-group NH3
  size 4
  ttl 10
  entry 0 tunnel-destination 10.14.21.3
  entry 1 tunnel-destination 10.14.21.5
  entry 2 tunnel-destination 10.14.22.5
  entry 3 tunnel-destination 10.14.22.6
switch(config-nexthop-group-NH3)#
```

Configuring a Group's Encapsulation Parameters

Packets in static routes that are associated with the nexthop group are encapsulated to support the group's tunnel type. Nexthop groups support IP-in-IP tunnels. The group also defines the source IP address and TTL field contents that are included in the packet encapsulation.

Example

- This command configures the TTL setting to 32 for nexthop group NH-1 encapsulation packets.

```
switch(config)#nexthop-group NH-1
switch(config-nexthop-group-NH-1)#ttl 32
switch(config-nexthop-group-NH-1)#show active
nexthop-group NH-1
  size 128
  ttl 32
switch(config-nexthop-group-NH-1)#
```

The address is inserted in the encapsulation source IP fields is specified by [tunnel-source \(Nexthop Group\)](#).

Example

- These commands create loopback interface 100, assign an IP address to the interface, then specifies that address as the tunnel source for packets designated by nexthop-group NH-1.

```
switch(config)#interface loopback 100
switch(config-if-Lo100)#ip address 10.1.1.1/32
switch(config-if-Lo100)#exit
switch(config)#nexthop-group NH-1
switch(config-nexthop-group-NH-1)#tunnel-source intf loopback 100
switch(config-nexthop-group-NH-1)#show active
nexthop-group NH-1
  size 256
  ttl 32
  tunnel-source intf Loopback100
switch(config-nexthop-group-NH-1)#
```

Configuring the Group's Size

The group's size specifies the number of entries in the group. A group can contain up to 256 entries, which is the default size. The group's size is specified by [size \(Nexthop Group\)](#).

Example

- This command configures the nexthop group NH-1 to contain 128 entries.

```
switch(config)#nexthop-group NH-1
switch(config-nexthop-group-NH-1)#size 128
switch(config-nexthop-group-NH-1)#show active
nexthop-group NH-1
    size 128
    ttl 64
switch(config-nexthop-group-NH-1)#
```

Creating Nexthop Group Entries

Each entry specifies a nexthop address that is used to forward packets. A nexthop group contains one entry statement for each nexthop address. The group's size specifies the number of entry statements the group may contain. Each entry statement is assigned an index number to distinguish it from other entries within the group; entry index numbers range from zero to the group size minus one.

Nexthop group entries are configured by [entry \(Nexthop Group\)](#).

Example

- These commands set the nexthop group size at four entries, then create three entries. Packets that are hashed to the fourth entry are dropped.

```
switch(config)#nexthop-group NH-1
switch(config-nexthop-group-NH-1)#size 4
switch(config-nexthop-group-NH-1)#entry 0 tunnel-destination 10.13.4.4
switch(config-nexthop-group-NH-1)#entry 1 tunnel-destination 10.15.4.22
switch(config-nexthop-group-NH-1)#entry 2 tunnel-destination 10.15.5.37
switch(config-nexthop-group-NH-1)#show active
nexthop-group NH-1
    size 4
    ttl 64
    entry 0 tunnel-destination 10.13.4.4
    entry 1 tunnel-destination 10.15.4.22
    entry 2 tunnel-destination 10.15.5.37
switch(config-nexthop-group-NH-1)#
```

Displaying Nexthop Groups

The [show nexthop-group](#) command displays a group's configured parameters.

Example

- This command displays the properties of the nexthop group named NH-1.

```
switch>show nexthop-group NH-1
Name      Id      type      size  ttl  sourceIp
NH-1      4       ipInIp    256   64   0.0.0.0
switch>
```

Applying a Nexthop Group to a Static Route

The [ip route nexthop-group](#) associates a nexthop group with a specified destination address and configures the encapsulation method for packets tunneled to that address.

Example

- This command creates a static route in the default VRF, using the nexthop group of NH-1 to determine the next hop address.

```
switch(config)#ip route 10.17.252.0/24 nexthop-group NH-1
switch(config)#
```

The **show ip route** command displays the routing table for a specified VRF. Routes that utilize a nexthop group entry are noted with a route type code of NG.

Example

- This command displays a routing table that contains a static route with its nexthop specified by a nexthop group.

```
switch>show ip route
Codes: C - connected, S - static, K - kernel,
       O - OSPF, IA - OSPF inter area, E1 - OSPF external type 1,
       E2 - OSPF external type 2, N1 - OSPF NSSA external type 1,
       N2 - OSPF NSSA external type2, B I - iBGP, B E - eBGP,
       R - RIP, I - ISIS, A B - BGP Aggregate, A O - OSPF Summary,
       NG - Nexthop Group Static Route
```

Gateway of last resort is not set

```
C      10.3.3.1/32 is directly connected, Loopback0
C      10.9.1.0/24 is directly connected, Ethernet51/3
C      10.10.10.0/24 is directly connected, Ethernet51/1
S      10.20.0.0/16 [20/0] via 10.10.10.13, Ethernet51/1
C      10.10.11.0/24 is directly connected, Ethernet3
NG     10.10.3.0/24 [1/0] via ng-test1, 5
C      10.17.0.0/20 is directly connected, Management1
S      10.17.0.0/16 [1/0] via 10.17.0.1, Management1
S      10.18.0.0/16 [1/0] via 10.17.0.1, Management1
S      10.19.0.0/16 [1/0] via 10.17.0.1, Management1
S      10.20.0.0/16 [1/0] via 10.17.0.1, Management1
S      10.22.0.0/16 [1/0] via 10.17.0.1, Management1
```

```
switch>
```

30.4 Tunneling Command Descriptions

This section contains descriptions of the CLI commands that this chapter references.

MPLS Commands

- [mpls ip](#) Page 1732
- [mpls static](#) Page 1733
- [show mpls route](#) Page 1736
- [show mpls route summary](#) Page 1737

Decap Group Commands

- [ip decap-group](#) Page 1729
- [tunnel decap-ip \(Decap Group\)](#) Page 1741
- [tunnel type \(Decap Group\)](#) Page 1743

Nexthop Group Commands

- [entry \(Nexthop Group\)](#) Page 1728
- [ip route nexthop-group](#) Page 1730
- [nexthop-group](#) Page 1735
- [show nexthop-group](#) Page 1738
- [size \(Nexthop Group\)](#) Page 1739
- [ttl \(Nexthop Group\)](#) Page 1740
- [tunnel-source \(Nexthop Group\)](#) Page 1742

entry (Nexthop Group)

The **entry** command defines a nexthop entry in the configuration mode nexthop group. Each nexthop entry specifies a nexthop IP address for static routes to which the nexthop group is assigned. The group size ([size \(Nexthop Group\)](#)) specifies the quantity of entries a group contains. Each entry is created by an individual command. Entries within a group are distinguished by an index number.

The **no entry** and **default entry** commands delete the specified nexthop group entry, as referenced by index number, by removing the corresponding **entry** statement from *running-config*.

Platform	FM6000, Helix, Trident, Trident-II
Command Mode	Nexthop-group Configuration

Command Syntax

```
entry index tunnel-destination ipv4_address
no entry index
default entry index
```

Parameters

- *index* Entry index. Values range from 0 to *group-size* - 1.
- *ipv4_address* Nexthop IPv4 address.

group-size is the group's entry capacity, as specified by the [size \(Nexthop Group\)](#) command.

Example

- These commands sets the nexthop group size at 4 entries, then creates three nexthop entries. Packets that are hashed to the fourth entry are dropped.

```
switch(config)#nexthop-group NH-1
switch(config-nexthop-group-NH-1)#size 4
switch(config-nexthop-group-NH-1)#entry 0 tunnel-destination 10.13.4.4
switch(config-nexthop-group-NH-1)#entry 1 tunnel-destination 10.15.4.22
switch(config-nexthop-group-NH-1)#entry 2 tunnel-destination 10.15.5.37
switch(config-nexthop-group-NH-1)#show active
nexthop-group NH-1
  size 4
  ttl 64
  entry 0 tunnel-destination 10.13.4.4
  entry 1 tunnel-destination 10.15.4.22
  entry 2 tunnel-destination 10.15.5.37
switch(config-nexthop-group-NH-1)#
```

ip decap-group

The **ip decap-group** command places the switch in decap-group configuration mode, through which decap groups are created or modified. A decap group is a data structure that defines a method of extracting the payload from an encapsulated packet that the switch receives on a specified IP address.

Decap groups do not specify a default IP address group or tunnel type. These parameters must be explicitly configured before a decap group can function.

Decap-group configuration mode is not a group change mode; *running-config* is changed immediately upon entering commands. Exiting decap-group configuration mode does not affect *running-config*. The **exit** command returns the switch to global configuration mode.

The **no ip decap-group** and **default ip decap-group** commands delete previously configured commands in the specified **decap-group** mode.

Platform	all
Command Mode	Global Configuration

Command Syntax

```
ip decap-group group_name
no ip decap-group group_name
default ip decap-group group_name
```

Parameters

- *group_name* Decap group name.

Commands Available in Decap-group Configuration Mode

- **tunnel decap-ip (Decap Group)** specifies the IP address of packets handled by the decap group.
- **tunnel type (Decap Group)** specifies the tunnel protocol for extracting payload.

Examples

- This command creates a decap group named DC-1.

```
switch(config)#ip decap-group DC-1
switch(config-dg-DC-1)#
```

- This command exits decap-group mode for the DC-1 decap group.

```
switch(config-dg-DC-1)#exit
switch(config)#
```

- This command delete the decap group named DC-1.

```
switch(config)#no ip decap-group DC-1
switch(config)#
```

ip route nexthop-group

The **ip route nexthop-group** command creates a static route. The destination is a network segment. The nexthop address is one of the IP addresses that comprise the specified nexthop group. Packets forwarded as a result of this command are encapsulated as specified by the tunnel-type parameter of the specified nexthop group.

When multiple routes exist to a destination prefix, the route with the lowest administrative distance takes precedence. When a route created through this command has the same administrative distance as another static route (ECMP), the route that was created earliest has preference; *running-config* stores static routes in the order that they are created.

By default, the administrative distance assigned to static routes is 1. Assigning a higher administrative distance to a static route configures it to be overridden by dynamic routing data. For example, a static route with a distance value of 200 is overridden by OSPF intra-area routes, which have a default distance of 110.

The **no ip route nexthop-group** and **default ip route nexthop-group** commands delete the specified route by removing the corresponding **ip route nexthop-group** command from *running-config*. **Ip route nexthop-group** statements for an IP address in multiple VRFs must be removed separately.

A **no ip route** or **default ip route** command without a nexthop parameter deletes all corresponding **ip route nexthop-group** statements. Deleting a user-defined VRF also deletes its static routes.

Platform	Arad, FM6000, Helix, Trident, Trident-II
Command Mode	Global Configuration

Command Syntax

```
ip route [VRF_INST] dest_net nexthop-group nhgp_name [dist] [TAG_OPTION] [RT_NAME]
no ip route [VRF_INST] dest_net [nexthop-group nhgroup_name] [distance]
default ip route [VRF_INST] dest_net [nexthop-group nhgroup_name] [distance]
```

Parameters

- **VRF_INST** Specifies the VRF instance being modified.
 - <no parameter> Changes are made to the default VRF.
 - **vrf vrf_name** Changes are made to the specified VRF.
- **dest_net** Destination IPv4 subnet (CIDR or address-mask notation).
- **nhgp_name** Name of nexthop group.
- **dist** Administrative distance assigned to route. Options include:
 - <no parameter> Route assigned default administrative distance of one.
 - <1-255> The administrative distance assigned to route.
- **TAG_OPTION** static route tag. Options include:
 - <no parameter> Assigns default static route tag of 0.
 - **tag t_value** Static route tag value. *t_value* ranges from 0 to 4294967295.
- **RT_NAME** Associates descriptive text to the route. Options include:
 - <no parameter> No text is associated with the route.
 - **name descriptive_text** The specified text is assigned to the route.

Related Commands

- **ip route** creates a static route that specifies the nexthop address without using nexthop groups.

Example

- This command creates a static route in the default VRF, using the nexthop group of NH-1 to determine the next hop address.

```
switch(config)#ip route 10.17.252.0/24 nexthop-group NH-1  
switch(config)#
```

mpls ip

The **mpls ip** command enables MPLS routing. Multiprotocol Label Switching (MPLS) is a networking process that avoids complex lookups in a routing table by replacing complete network addresses with short path labels for directing data packets to network nodes. MPLS data paths are serviced through a tunnel encapsulation data structure that adds four-byte label headers to packets.

The **no mpls ip** and **default mpls ip** commands disable MPLS routing by removing the **mpls ip** command from *running-config*. When MPLS routing is disabled, routed MPLS packets are dropped and all MPLS routes and adjacencies are removed. MPLS routing is disabled by default.

Platform	Arad, Trident
Command Mode	Global Configuration

Command Syntax

```
mpls ip
no mpls ip
default mpls ip
```

Example

- This command enables MPLS routing. Previous commands enabled IP routing and configured MPLS static routes.

```
switch(config)#mpls ip
switch(config)#show running-config
! Command: show running-config
<-----OUTPUT OMITTED FROM EXAMPLE----->
!
ip routing
!
mpls ip
!
mpls static top-label 3400 10.14.4.4 pop payload-type ipv4
mpls static top-label 4400 10.15.46.45 pop payload-type ipv4
!
<-----OUTPUT OMITTED FROM EXAMPLE----->
!
end
switch(config)#
```

- This command disables MPLS routing.

```
switch(config)#no mpls ip
switch(config)#show running-config
! Command: show running-config
<-----OUTPUT OMITTED FROM EXAMPLE----->
!
ip routing
!
mpls static top-label 3400 10.14.4.4 pop payload-type ipv4
mpls static top-label 4400 10.15.46.45 pop payload-type ipv4
!
<-----OUTPUT OMITTED FROM EXAMPLE----->
!
end
switch(config)#
```

mpls static

The **mpls static** command creates an MPLS rule that specifies the method of handling of inbound MPLS traffic. Multiprotocol Label Switching (MPLS) is a networking process that replaces complete network addresses with short path labels for directing data packets to network nodes.

Static rules specify these parameters:

- **MPLS filter:** The top-label parameter specifies the 20-bit value that the MPLS packet's top header label must match to be handled by the rule.
- **Nexthop location:** Specifies the destination nexthop address (IPv4 or IPv6) and the interface through which the switch forwards the packet.
- **MPLS action:** Specifies the MPLS label stack management action performed on the packet:
 - **pop-payload:** removes the top label from stack; this terminates an LSP (label-switched path).
 - **swap-label:** replaces top label with a specified new label; this passes a packet along an LSP.
- **Rule priority:** Specifies the rule to be used when an MPLS packet matches multiple rules.

The **no mpls static** and **default mpls static** commands delete the specified MPLS rule from *running-config*.

- Commands that include only a top label tag remove all MPLS rules with the matching top label.
- Commands with no **PRIORITY** parameter remove all matching routes of every metric value.

Platform	Arad, Trident
Command Mode	Global Configuration

Command Syntax

```

mpls static top-label top_tag [DEST_INTF] NEXTHOP_ADDR ACTION [PRIORITY]
no mpls static top-label top_tag
no mpls static top-label top_tag [DEST_INTF] NEXTHOP_ADDR ACTION [PRIORITY]
default mpls static top-label top_tag
default mpls static top-label top_tag [DEST_INTF] NEXTHOP_ADDR ACTION [PRIORITY]

```

Parameters

- **top_tag** Top header's label field contents. Value ranges from 0 to 1048575 (20 bits).
- **DEST_INTF** Specifies interface through which **NEXTHOP_ADDR** is accessed. Options include:
 - <no parameter> Any interface.
 - **ethernet e_num** Ethernet interface specified by *e_num*.
 - **loopback l_num** Loopback interface specified by *l_num*.
 - **management m_num** Management interface specified by *m_num*.
 - **port-channel p_num** Port-channel interface specified by *p_num*.
 - **vlan v_num** VLAN interface specified by *v_num*.
 - **vxlan vx_num** VXLAN interface specified by *vx_num*.
- **NEXTHOP_ADDR** Nexthop address for MPLS for filtered MPLS packets. Options include:
 - **ipv4_addr** IPv4 address.
 - **ipv6_addr** IPv6 address.
- **ACTION** MPLS header stack management action performed on packet. Options include:
 - **pop payload-type ipv4** Removes top layer from stack. Payload is handled as IPv4 packet.
 - **pop payload-type ipv6** Removes top layer from stack. Payload is handled as IPv6 packet.
 - **swap-label <0 to 1048575>** Replaces header label with specified label value (20 bits).

- **PRIORITY** Specifies rule priority when multiple rules match a packet. Options include:
 - **<no parameter>** Assigns a metric value of 100 to the rule.
 - **metric <1 to 255>** Lower values denote higher priority. Value ranges from 1 to 255.

Parameters

The mpls static command does not support push label actions.

Example

- These commands create an MPLS rule that matches packets with a top label value of 3400 and causes the removal of the top label from the header stack. The nexthop destination of the IPv4 payload is IP address 10.14.4.4 through Ethernet interface 3/3/3. This rule has a metric value of 100.

```
switch(config)#mpls static top-label 3400 ethernet 3/3/3 10.14.4.4 pop payload-type
ipv4
switch(config)#show running-config
<-----OUTPUT OMITTED FROM EXAMPLE----->
!
mpls static top-label 3400 Ethernet3/3/3 10.14.4.4 pop payload-type ipv4
!
<-----OUTPUT OMITTED FROM EXAMPLE----->
end
switch(config)#
```

- These commands create a backup rule that forwards the packet through Ethernet interface 4/3. This rule's metric value of 150 assigns it backup status prior to the first rule.

```
switch(config)#mpls static top-label 3400 ethernet 4/3 10.14.4.4 pop payload-type
ipv4 metric 150
switch(config)#show running-config
<-----OUTPUT OMITTED FROM EXAMPLE----->
!
mpls static top-label 3400 Ethernet4/3 10.14.4.4 pop payload-type ipv4 metric 150
mpls static top-label 3400 Ethernet3/3/3 10.14.4.4 pop payload-type ipv4
!
<-----OUTPUT OMITTED FROM EXAMPLE----->
end
switch(config)#
```

- These commands create an MPLS rule that forwards the packet to the nexthop address through any interface.

```
switch(config)#mpls static top-label 4400 10.15.46.45 pop payload-type ipv4
switch(config)#show running-config
<-----OUTPUT OMITTED FROM EXAMPLE----->
!
mpls static top-label 3400 Ethernet4/3 10.14.4.4 pop payload-type ipv4 metric 150
mpls static top-label 3400 Ethernet3/3/3 10.14.4.4 pop payload-type ipv4
mpls static top-label 4400 10.15.46.45 pop payload-type ipv4
!
<-----OUTPUT OMITTED FROM EXAMPLE----->
end
switch(config)#
```

nexthop-group

The **nexthop-group** command places the switch in nexthop-group configuration mode, through which nexthop groups are created or modified. The command also specifies the tunnel protocol for extracting payload from encapsulated packets that arrive through an IP address upon which the group is applied.

A nexthop group is a data structure that defines a list of nexthop addresses and the encapsulation process for packets routed to the specified address. The command either accesses an existing nexthop group configuration or creates a new group if it specifies a non-existent group. Supported tunnel protocols include IP ECMP and IP-in-IP.

Nexthop-group configuration mode is not a group change mode; *running-config* is changed immediately upon entering commands. Exiting nexthop-group configuration mode does not affect *running-config*. The **exit** command returns the switch to global configuration mode.

The **no nexthop-group** and **default nexthop-group** commands delete previously configured commands in the specified **nexthop-group** mode. When the command does not specify a group, it removes all nexthop-groups. When the command specifies a tunnel type without naming a group, it removes all nexthop-groups of the specified type.

Platform	FM6000, Helix, Trident, Trident-II
Command Mode	Global Configuration

Command Syntax

```
nexthop-group group_name type TUNNEL_TYPE
no nexthop-group [group_name] [type TUNNEL_TYPE]
default nexthop-group [group_name] [type TUNNEL_TYPE]
```

Parameters

- *group_name* Nexthop group name.
- *TUNNEL_TYPE* Tunnel protocol of the nexthop-group. Options include:
 - **ip** ECMP nexthop.
 - **ip-in-ip** IP in IP tunnel.

Commands Available in Nexthop-group Configuration Mode

- [entry \(Nexthop Group\)](#)
- [size \(Nexthop Group\)](#)
- [ttl \(Nexthop Group\)](#)
- [tunnel-source \(Nexthop Group\)](#)

Restrictions

Tunnel type availability varies by switch platform.

Examples

- This command creates a nexthop group named NH-1 that specifies ECMP nexthops.

```
switch(config)#nexthop-group NH-1 type ip
switch(config-nexthop-group-NH-1)#
```

- This command exits nexthop-group mode for the NH-1 nexthop group.

```
switch(config-nexthop-group-NH-1)#exit
switch(config)#
```

show mpls route

The **show mpls config route** command displays the switch's MPLS static rule configuration for the specified routes and rules.

Platform Arad
Command Mode EXEC

Command Syntax

```
show mpls [INFO_LEVEL] route [header_label]
```

Parameters

- **INFO_LEVEL** Specifies the filters that are used to select the routes to display. Options include:
 - **<no parameter>** displays routes published by the forwarding agent.
 - **config** displays all configured routes.
 - **lfib** displays routes stored to the Label Forwarding Information Base (LFIB)
- **header_label** Filters routes by MPLS top header label. Options include:
 - **<no parameter>** Displays routes for all header values.
 - **<0 to 1048575>** Specifies header for which command displays information.

Example

- This command displays the MPLS rule configuration.

```
switch>show mpls config route
In-Label  Out-Label  Metric  Payload  NextHop
3400      pop         100     ipv4     10.14.4.4,Et3/3/3
3400      pop         150     ipv4     10.14.4.4,Et4/3
switch>
```

show mpls route summary

The **show mpls route summary** command displays statistics about the configuration and implementation of MPLS rules.

Platform	all
Command Mode	EXEC

Command Syntax

```
show mpls route summary
```

Example

- This command displays a summary of MPLS rule implementation.

```
switch>show mpls route summary
Number of Labels: 1 (1 unprogrammed)
Number of adjacencies in hardware: 0
Number of backup adjacencies: 2
switch>
```

show nexthop-group

The **show nexthop-group** command displays properties of the specified nexthop group.

Platform	FM6000, Helix, Trident, Trident-II
Command Mode	EXEC

Command Syntax

```
show nhgroup_name [VRF_INST]
```

Parameters

- *nhgroup_name* Name of the group displayed by command.
- *VRF_INST* specifies the VRF instance for which data is displayed.
 - <no parameter> context-active VRF.
 - *vrf vrf_name* specifies name of VRF instance. System default VRF is specified by **default**.

Related Commands

- **nexthop-group** places the switch in nexthop-group configuration mode to create a new group or modify an existing group.

Example

- This command displays the properties of the nexthop group named NH-1.

```
switch>show nexthop-group NH-1
Name           Id      type      size  ttl   sourceIp
NH-1           4       ipInIp    256   64    0.0.0.0
switch>
```

size (Nexthop Group)

The **size** command configures the quantity of nexthop entries in the configuration mode nexthop group. Each entry specifies a nexthop IP address for static routes to which the group is assigned. Entries are configured with the [entry \(Nexthop Group\)](#) command. The default size is 256 entries.

The **no size** and **default size** commands restore the size of the configuration mode nexthop group to its default of 256 by removing the corresponding **size** command from *running-config*.

Platform	FM6000, Helix, Trident, Trident-II
Command Mode	Nexthop-group Configuration

Command Syntax

```
size entry_size
no size entry_size
default size entry_size
```

Parameters

- entry_size* Group size (entries). Value ranges from 1 to 255. Default value is 256.

Example

- This command configures the nexthop group NH-1 to contain 128 entries.

```
switch(config)#nexthop-group NH-1
switch(config-nexthop-group-NH-1)#size 128
switch(config-nexthop-group-NH-1)#show active
nexthop-group NH-1
    size 128
    ttl 64
switch(config-nexthop-group-NH-1)#
```

ttl (Nexthop Group)

The **ttl** command specifies the number entered into the TTL (time to live) encapsulation field of packets that are transmitted to the address designated by the configuration mode nexthop group. The default TTL value is 64.

The **no ttl** and **default ttl** commands restore the default TTL value written into TTL fields for the configuration mode nexthop group by deleting the corresponding **ttl** command from *running-config*.

Platform	Trident
Command Mode	Nexthop-group Configuration

Command Syntax

```
ttl hop_expiry
no ttl hop_expiry
default ttl hop_expiry
```

Parameters

- hop_expiry* Period that the packet remains valid (seconds or hops) Value ranges from 1 to 64.

Restrictions

This command is available only to Nexthop groups for tunnels of type *ip-in-ip*.

Related Commands

- nexthop-group** places the switch in Nexthop-group configuration mode.

Example

- This command configures the ttl setting to 32 for nexthop group NH-1 packets.

```
switch(config)#nexthop-group NH-1
switch(config-nexthop-group-NH-1)#ttl 32
switch(config-nexthop-group-NH-1)#show active
nexthop-group NH-1
  size 128
  ttl 32
switch(config-nexthop-group-NH-1)#
```

- This command restores the default ttl setting for nexthop group NH-1 packets.

```
switch(config-nexthop-group-NH-1)#no ttl
switch(config-nexthop-group-NH-1)#show active
nexthop-group NH-1
  size 128
  ttl 64
switch(config-nexthop-group-NH-1)#
```

tunnel decap-ip (Decap Group)

The **tunnel decap-ip** command specifies the IP address of packets that are handled by the configuration mode decap group. A decap group is a data structure that defines a method of extracting the payload from an encapsulated packet that the switch receives on a specified IP address.

Decap groups do not define a default decap-ip address. A decap group is not functional until an IP address is specified. Decap groups can contain only one tunnel decap-ip statement; subsequent commands replace any previously configured statements.

Platform	Arad
Command Mode	Decap-Group Configuration

Command Syntax

```
tunnel decap-ip ipv4_address
```

Parameters

- *ipv4_addr* An IPv4 address.

Related Commands

- [ip decap-group](#) places the switch in decap-group configuration mode.
- [tunnel type \(Decap Group\)](#) specifies the tunnel protocol for extracting payload.

Guidelines

A decap group does not specify a default IP address group or tunnel type. These parameters must be explicitly configured before a decap group can function.

Example

- These commands configure 10.14.3.2 as the decap-IP address for the DC-1 decap group.

```
switch(config)#ip decap-group DC-1
switch(config-dg-DC-1)#tunnel decap-ip 10.14.3.2
switch(config-dg-DC-1)#show active
ip decap-group DC-1
    tunnel decap-ip 10.14.3.2
switch(config-dg-DC-1)#
```

tunnel-source (Nexthop Group)

The **tunnel-source** command specifies the address that is entered into the source IP address encapsulation field of packets that are transmitted as designated by the configuration mode nexthop group. The command may directly specify an IP address or specify an interface from which an IP address is derived. The default source address IP address is 0.0.0.0.

The **no tunnel-source** and **default tunnel-source** commands remove the source IP address setting from the configuration mode nexthop group by deleting the **tunnel-source** command from *running-config*.

Platform	Trident
Command Mode	Nexthop-group Configuration

Command Syntax

```
tunnel-source SOURCE
no tunnel-source SOURCE
default tunnel-source SOURCE
```

Parameters

- **SOURCE** IP address or derivation interface. Options include:
 - *ipv4_addr* An IPv4 address.
 - **intf ethernet** *e_num* Ethernet interface specified by *e_num*.
 - **intf loopback** *l_num* Loopback interface specified by *l_num*.
 - **intf management** *m_num* Management interface specified by *m_num*.
 - **intf port-channel** *p_num* Port-channel interface specified by *p_num*.
 - **intf vlan** *v_num* VLAN interface specified by *v_num*.

Restrictions

This command is available only to Nexthop groups for tunnels of type *ip-in-ip*.

Related Commands

- **nexthop-group** places the switch in Nexthop-group configuration mode.

Example

- These commands create loopback interface 100, assign an IP address to the interface, then specifies that address as the tunnel source for packets designated by nexthop-group NH-1.

```
switch(config)#interface loopback 100
switch(config-if-Lo100)#ip address 10.1.1.1/32
switch(config-if-Lo100)#exit
switch(config)#nexthop-group NH-1
switch(config-nexthop-group-NH-1)#tunnel-source intf loopback 100
switch(config-nexthop-group-NH-1)#show active
nexthop-group NH-1
  size 256
  ttl 64
  tunnel-source intf Loopback100
switch(config-nexthop-group-NH-1)#show nexthop-group NH-1
Name      Id      type      size  ttl  sourceIp
NH-1      2       ipInIp    256   64   10.1.1.1
switch(config-nexthop-group-NH-1)#
```

tunnel type (Decap Group)

The **tunnel type** command specifies the tunnel protocol for extracting payload from encapsulated packets that arrive on the IP address specified for the configuration mode decap group. Supported tunnel protocols include GRE (General Routing Encapsulation).

Decap groups do not define a default tunnel type. A decap group is not functional until an IP address is specified. Decap groups can contain only one tunnel decap-ip statement; subsequent commands replace any previously configured statements.

Platform	Arad
Command Mode	Decap-group Configuration

Command Syntax

```
tunnel type gre
```

Related Commands

- [ip decap-group](#) places the switch in decap-group configuration mode.
- [tunnel decap-ip \(Decap Group\)](#) specifies the IP address of packets handled by the decap group.

Guidelines

A decap group does not specify a default IP address group or tunnel type. These parameters must be explicitly configured before a decap group can function.

Example

- This command configures decap group DC-1 to terminate packets from GRE tunnel packets.

```
switch(config)#ip decap-group DC-1
switch(config-dg-DC-1)#tunnel type gre
switch(config-dg-DC-1)#show active
  ip decap-group DC-1
    tunnel type gre
switch(config-dg-DC-1)#
```

BFD

This chapter describes bidirectional forwarding detection (BFD) and how it is configured in relation to various protocols. Sections in this chapter include:

- [Section 31.1: Introduction to BFD](#)
- [Section 31.2: BFD Overview](#)
- [Section 31.3: BFD Configuration](#)
- [Section 31.4: BFD Command Descriptions](#)

31.1 Introduction to BFD

In networks without data link signaling, connection failures are usually detected by the hello mechanisms of routing protocols. Detection can take over a second, and reducing detection time by increasing the rate at which hello packets are exchanged can create an excessive burden on the participating CPUs. BFD is a low-overhead, protocol-independent mechanism which adjacent systems can use instead for faster detection of faults in the path between them.

BFD is strictly a failure-detection mechanism, and does not discover neighbors or reroute traffic.

31.2 BFD Overview

BFD is a simple mechanism which detects the liveness of a connection between adjacent systems, allowing it to quickly detect failure of any element in the connection. It does not operate independently, but only as an adjunct to routing protocols. The routing protocols are responsible for neighbor detection, and create BFD sessions with neighbors by requesting failure monitoring from BFD.

Once a BFD session is established with a neighbor, BFD exchanges control packets to verify connectivity and informs the requesting protocol of failure if a specified number of successive packets are not received. The requesting protocol is then responsible for responding to the loss of connectivity.

Routing protocols using BFD for failure detection continue to operate normally when BFD is enabled, including the exchange of hello packets.

The basic behavior of BFD is defined in RFC 5880.

31.2.1 BFD Modes

BFD functions in asynchronous or demand mode, and also offers an echo function. EOS supports asynchronous mode only.

31.2.1.1 Asynchronous Mode

In asynchronous mode, BFD control packets are exchanged by neighboring systems at regular intervals. If a specified number of sequential packets are not received, BFD declares the session to be down.

31.2.1.2 Demand Mode

In demand mode, once the BFD session is established, the participating systems can request that BFD packets not be sent, then request an exchange of packets only when needed to verify connectivity. EOS does not support demand mode.

31.2.2 Echo Function

The echo function can be used in either mode. When the echo function is in use, control packets are looped back through the hardware forwarding path of the neighbor system without involving the CPU. Failure is detected by an interruption in the stream of echoed packets. EOS does not support the echo function.

31.3 BFD Configuration

To use BFD as the failure detection mechanism for a routing protocol, it must be enabled for each participating protocol.

These sections describe BFD configuration tasks:

- [Section 31.3.1: Configuring BFD on an Interface](#)
- [Section 31.3.2: Configuring BFD for PIM](#)
- [Section 31.3.3: Configuring BFD for BGP](#)
- [Section 31.3.4: Configuring BFD for VRRP](#)
- [Section 31.3.5: Configuring BFD for OSPF](#)
- [Section 31.3.6: Displaying BFD Neighbor Information](#)

31.3.1 Configuring BFD on an Interface

The transmission rate for BFD control packets, the minimum rate at which control packets are expected from the peer, and the multiplier (the number of packets that must be missed in succession before BFD declares the session to be down) are all configured per interface. These values apply to all BFD sessions that pass through the interface.

The default values for these parameters are:

- **transmission rate** 300 milliseconds
- **minimum receive rate** 300 milliseconds
- **multiplier** 3

To configure different values for these parameters on an interface, use the **bfd interval** command.

For BFD to function as a failure detection mechanism, it must be enabled for each participating protocol.

Example

- These commands set the transmit and receive intervals to 200 milliseconds and the multiplier to 2 for all BFD sessions passing through Ethernet interface 3/20.

```
switch(config)#interface ethernet 3/20
switch(config-if-Et3/20)#bfd interval 200 min_rx 200 multiplier 2
switch(config-if-Et3/20)#
```

31.3.2 Configuring BFD for PIM

To enable or disable bidirectional forwarding detection (BFD) globally for all protocol independent multicast (PIM) neighbors, use the **ip pim bfd** command.

To enable or disable PIM BFD on a specific interface, use the **ip pim bfd-instance** command. The interface-level configuration supercedes the global setting.

Example

- This command enables PIM BFD globally on the switch, enabling it on all interfaces where it is not explicitly disabled.

```
switch(config)#ip pim bfd
switch(config)#
```

- These commands configure VLAN interface 200 to use BFD for PIM connection failure detection regardless of the global PIM BFD configuration..

```
switch(config)#interface vlan 200
switch(config-if-VL200)#ip pim bfd-instance
switch(config-if-VL200)#
```

31.3.3 Configuring BFD for BGP

To enable or disable bidirectional forwarding detection (BFD) for border gateway protocol (BGP) connections with a BGP neighbor or peer group, use the **neighbor fall-over bfd** command.

Example

- These commands enable BFD failure detection for BGP connections with the neighbor at 10.13.64.1.

```
switch(config)#router bgp 300
switch(config-router-bgp)#neighbor 10.13.64.1 fall-over bfd
switch(config-router-bgp)#
```

31.3.4 Configuring BFD for VRRP

To enable or disable bidirectional forwarding detection (BFD) for virtual router redundancy protocol (VRRP), use the **vrrp bfd ip** command.

When enabled, BFD provides failure detection for a 2-router VRRP system. When the master is configured with the physical IP address of the backup router, and the backup is configured with the address of the master, a BFD session is established between them. If the BFD session goes down, the backup router immediately assumes the master role.

VRRP master advertisement packets are still sent even when the BFD session is established to accommodate VRRP systems involving more than two routers.

Example

- These commands enable BFD on Ethernet interface 3/20 for VRRP ID 15 with a connection to a router at IP address 192.168.2.1.

```
switch(config)#interface ethernet 3/20
switch(config-if-Et3/20)#vrrp 15 bfd ip 192.168.2.1
switch(config-if-Et3/20)#
```

31.3.5 Configuring BFD for OSPF

To enable or disable bidirectional forwarding detection (BFD) globally for all open shortest path first (OSPF) neighbors, use the **bfd all-interfaces** command.

To enable or disable BFD for OSPF on a specific interface, use the **ip ospf bfd** command. The interface-level configuration supercedes the global setting.

For OSPF BFD to function on an interface, BFD must also be enabled on that interface using the **bfd interval** command.

Example

- These commands enable BFD in OSPF instance 100 for all OSPF neighbors on BFD-enabled interfaces except those connected to interfaces on which OSPF BFD has been explicitly disabled.

```
switch(config)#router ospf 100
switch(config-router-ospf)#bfd all-interfaces
switch(config-router-ospf)#
```

- This command enables OSPF BFD on Ethernet interface 3/20 regardless of the global setting.

```
switch(config)#interface ethernet 3/20
switch(config-if-Et3/20)#ip ospf bfd
switch(config-if-Et3/20)#
```

31.3.6 Displaying BFD Neighbor Information

To display information about bidirectional forwarding detection (BFD) neighbors, use the [show bfd neighbors](#) command.

Example

- This command displays general information about BFD neighbors.

```
switch>show bfd neighbors
DstAddr      MyDisc  YoDisc  If                LUp      LDown  Ldiag            State
10.168.1.56   16      13      et52_1(81)       17151450 0      No Diagnostic    Up
10.168.1.58   17      14      et52_2(65)       17151883 0      No Diagnostic    Up
10.168.1.24   18      15      et51_1(73)       17152175 0      No Diagnostic    Up
```

<-----OUTPUT OMITTED FROM EXAMPLE----->

- This command displays detailed information about BFD neighbors.

```
switch>show bfd neighbors detail
Peer Addr 10.168.1.56, Intf Ethernet52/1, State Up
VRF default, LAddr 10.168.1.57, LD/RD 16/13
Last Up 17151450
Last Down 0
Last Diag: No Diagnostic
TxInt: 300, RxInt: 300, Multiplier: 3
Received RxInt: 300, Received Multiplier: 3
Rx Count: 433987, Tx Count: 433829
Detect Time: 900
Registered protocols: bgp

Peer Addr 10.168.1.58, Intf Ethernet52/2, State Up
VRF default, LAddr 10.168.1.59, LD/RD 17/14
Last Up 17151883
Last Down 0
Last Diag: No Diagnostic
TxInt: 300, RxInt: 300, Multiplier: 3
Received RxInt: 300, Received Multiplier: 3
Rx Count: 434235, Tx Count: 434050
Detect Time: 900
Registered protocols: bgp
```

31.4 BFD Command Descriptions

BFD Configuration Commands

- [bfd interval](#) Page 1751

BFD Display Commands

- [show bfd neighbors](#) Page 1757

PIM-BFD Configuration Commands

- [ip pim bfd](#) Page 1754
- [ip pim bfd-instance](#) Page 1755

BGP-BFD Configuration Commands

- [neighbor fall-over bfd](#) Page 1756

VRRP-BFD Configuration Commands

- [vrrp bfd ip](#) Page 1759

OSPF-BFD Configuration Commands

- [bfd all-interfaces](#) Page 1752
- [ip ospf bfd](#) Page 1753

bfd interval

The **bfd interval** command configures BFD parameters for the configuration mode interface. All BFD sessions that pass through this interface will use these parameters. If custom parameters are not configured, the interface will use default values for BFD sessions passing through it.

For a BFD session to be established, BFD must be enabled for any routing protocol using BFD for failure detection.

The **no bfd interval** and **default bfd interval** commands return the BFD parameters on the configuration mode interface to default values by removing the corresponding **bfd interval** command from *running-config*.

Platform	all
Command Mode	Interface-Ethernet Configuration Interface-Loopback Configuration Interface-Management Configuration Interface-Port-channel Configuration Interface-VLAN Configuration

Command Syntax

```

bfd interval transmit_rate min_rx receive_minimum multiplier factor
no bfd interval
default bfd interval

```

Parameters

- *transmit_rate* rate in milliseconds at which control packets will be sent. Values range from 50 to 60000; the default value is 300.
- *receive_minimum* rate in milliseconds at which control packets will be expected. Values range from 50 to 60000.
- *factor* number of consecutive missed BFD control packets after which BFD will declare the session as down. Values range from 3 to 50.

Examples

- These commands configure BFD to expect packets from the peer every 200 milliseconds and declare the session down after failing to receive 5 consecutive packets.

```

switch(config)#bfd interval 200 min_rx 200 multiplier 5
switch(config)#

```

bfd all-interfaces

The **bfd all-interfaces** command globally configures OSPF to use bidirectional forwarding detection (BFD). When this command is issued, BFD sessions will be established with all OSPF neighbors connected to BFD-enabled interfaces unless OSPF BFD has been disabled on a participating interface using the **ip ospf bfd** command. BFD is globally disabled in OSPF by default.

For OSPF BFD to function on an interface, BFD must also be enabled and configured on that interface using the **bfd interval** command.

The **no bfd all-interfaces** and **default bfd all-interfaces** commands disable OSPF BFD on all interfaces except those where it has been explicitly enabled using the **ip ospf bfd** command.

Platform	all
Command Mode	Router-OSPF Configuration

Command Syntax

```
bfd all-interfaces
no bfd all-interfaces
default bfd all-interfaces
```

Examples

These commands enable BFD for OSPF instance 100 on all interfaces except those on which OSPF BFD has been explicitly disabled.

```
switch(config)#router ospf 100
switch(config-router-ospf)#bfd all-interfaces
switch(config-router-ospf)#
```

ip ospf bfd

The **ip ospf bfd** command enables bidirectional forwarding detection (BFD) for the open shortest path first protocol (OSPF) on the configuration mode interface regardless of the global settings for the OSPF instance. All OSPF neighbors associated with the interface become BFD peers, and OSPF uses BFD for failure detection.

For OSPF BFD to function on an interface, BFD must also be enabled and configured on that interface using the **bfd interval** command.

The **no ip ospf bfd** command disables OSPF BFD on the interface and terminates all BFD sessions with the interface's OSPF peers. The **default ip ospf bfd** command causes the interface to follow global OSPF BFD settings configured by the **bfd all-interfaces** command.

Platform	all
Command Mode	Interface-Ethernet Configuration Interface-Port-Channel Configuration Interface-VLAN Configuration

Command Syntax

```
ip ospf bfd
no ip ospf bfd
default ip ospf bfd
```

Example

- These commands enable BFD on Ethernet interface 3/20.

```
switch(config)#interface ethernet 3/20
switch(config-if-Et3/20)#ip ospf bfd
switch(config-if-Et3/20)#
```

- These commands cause Ethernet interface 3/20 to follow the global OSPF BFD configuration.

```
switch(config)#interface ethernet 3/20
switch(config-if-Et3/20)#default ip ospf bfd
switch(config-if-Et3/20)#
```

ip pim bfd

The **ip pim bfd** command enables bidirectional forwarding detection (BFD) globally for use as a failure detection mechanism for protocol independent multicast (PIM) on the switch. To override the global configuration for a specific interface, use the **ip pim bfd-instance** command. All PIM interfaces will use the global setting if they are not individually configured.

When PIM BFD is enabled, a BFD session is created for each PIM neighbor and used to detect a loss of connectivity with the neighbor. PIM hello packets are still exchanged with PIM neighbors when BFD is enabled.

The **no ip pim bfd** and **default ip pim bfd** commands disable PIM BFD globally by deleting the **ip pim bfd** statement from *running-config*. When this is done, only interfaces with PIM BFD explicitly enabled will use PIM BFD.

Platform	all
Command Mode	Global Configuration

Command Syntax

```
ip pim bfd
no ip pim bfd
default ip pim bfd
```

Example

- This command enables PIM BFD globally on the switch, enabling it on all interfaces where it is not explicitly disabled.

```
switch(config)#ip pim bfd
switch(config)#
```

ip pim bfd-instance

The **ip pim bfd-instance** command enables bidirectional forwarding detection (BFD) on the configuration mode interface as a failure detection mechanism for protocol-independent multicast (PIM). To enable PIM BFD globally on the switch, use the **ip pim bfd** command. Interface-level settings override the global setting.

When PIM BFD is enabled, a BFD session is created for each PIM neighbor and used to detect a loss of connectivity with the neighbor. PIM hello packets are still exchanged with PIM neighbors when BFD is enabled.

The **no ip pim bfd-instance** disables PIM BFD on the configuration mode interface regardless of global settings. The **default ip pim bfd-instance** command causes the configuration mode interface to follow the global setting for PIM BFD by removing the corresponding **ip pim bfd-instance** statement from *running-config*.

Platform	all
Command Mode	Interface-Ethernet Configuration Interface-Port-Channel Configuration Interface-VLAN Configuration

Command Syntax

```
ip pim bfd-instance
no ip pim bfd-instance
default ip pim bfd-instance
```

Example

- These commands configure VLAN interface 200 to use BFD for PIM connection failure detection regardless of the global PIM BFD configuration.

```
switch(config)#interface vlan 200
switch(config-if-VL200)#ip pim bfd-instance
switch(config-if-VL200)#
```

neighbor fall-over bfd

The **neighbor fall-over bfd** command enables bidirectional forwarding detection (BFD) for use as a failure detection mechanism for border gateway protocol (BGP) connections to the specified BGP neighbor or peer group.

Once a BFD session is established with a BGP neighbor, if the BFD session goes down the status of the BGP session is changed to “down” as well.

The **no neighbor fall-over bfd** and **default neighbor fall-over bfd** commands disable BFD for BGP connections to the specified neighbor or peer group by removing the corresponding **neighbor fall-over bfd** command from *running-config*.

Platform	all
Command Mode	Router-BGP Configuration

Command Syntax

```
neighbor NEIGHBOR_ID fall-over bfd
no neighbor NEIGHBOR_ID fall-over bfd
default neighbor NEIGHBOR_ID fall-over bfd
```

Parameters

- **NEIGHBOR_ID** IP address or peer group name. Values include:
 - *ipv4_addr* neighbor’s IPv4 address.
 - *ipv6_addr* neighbor’s IPv6 address.
 - *group_name* peer group name.

Example

- These commands enable BFD failure detection for BGP connections with the neighbor at 10.13.64.1.

```
switch(config)#router bgp 300
switch(config-router-bgp)#neighbor 10.13.64.1 fall-over bfd
switch(config-router-bgp)#
```

show bfd neighbors

The **show bfd neighbors** command displays information about the neighbors with which the switch currently has a bidirectional forwarding detection (BFD) session.

Platform	all
Command Mode	EXEC

Command Syntax

```
show bfd neighbors [INFO_LEVEL]
```

Parameters

- **INFO_LEVEL** amount of information that is displayed. Options include:
 - **<no parameter>** command displays data block for each specified interface.
 - **detail** command displays table that summarizes interface data.

Display Values

- **DstAddr** IP address of the BFD neighbor.
- **MyDisc** Local discriminator value of the BFD session.
- **YoDisc** Neighbor's discriminator value for the BFD session.
- **If** Interface to which the neighbor is connected.
- **LUp** Last up.
- **LDown** Last down.
- **Ldiag** Diagnostic for the last change in session state.
- **State** State of the BFD session.
- **TxInt** Transmit interval of the local interface.
- **RxInt** Minimum receive interval set on the local interface.
- **Multiplier** Local multiplier (number of packets that must be missed to declare session down).
- **Received RxInt** Minimum receive interval set on the neighbor interface.
- **Received Multiplier** Neighbor's multiplier (number of packets that must be missed to declare session down).
- **Rx Count** BFD control packets transmitted.
- **Tx Count** BFD control packets received.
- **Detect Time** Total time in milliseconds it takes for BFD to detect connection failure.
- **Registered Protocols** Protocols using BFD with this neighbor.

Examples

- This command displays general information about BFD neighbors.

```
switch>show bfd neighbors
DstAddr      MyDisc  YoDisc  If              LUp      LDown    Ldiag          State
10.168.1.56   16      13      et52_1(81)     17151450 0        No Diagnostic  Up
10.168.1.58   17      14      et52_2(65)     17151883 0        No Diagnostic  Up
10.168.1.24   18      15      et51_1(73)     17152175 0        No Diagnostic  Up
10.168.254.6  19      12      vlan4094(26)   17152336 0        No Diagnostic  Up
10.168.1.26   20      16      et51_2(57)     17152523 0        No Diagnostic  Up
10.168.1.40   21      12      et50_1(77)     17152966 0        No Diagnostic  Up
10.168.1.42   22      13      et50_2(61)     17153488 0        No Diagnostic  Up
10.168.1.8    27      55      et49_1(69)     26710447 0        No Diagnostic  Up
10.168.1.10   28      56      et49_2(53)     26710847 0        No Diagnostic  Up
```

- This command displays detailed information about BFD neighbors.

```
switch>show bfd neighbors detail
Peer Addr 10.168.1.56, Intf Ethernet52/1, State Up
VRF default, LAddr 10.168.1.57, LD/RD 16/13
Last Up 17151450
Last Down 0
Last Diag: No Diagnostic
TxInt: 300, RxInt: 300, Multiplier: 3
Received RxInt: 300, Received Multiplier: 3
Rx Count: 433987, Tx Count: 433829
Detect Time: 900
Registered protocols: bgp

Peer Addr 10.168.1.58, Intf Ethernet52/2, State Up
VRF default, LAddr 10.168.1.59, LD/RD 17/14
Last Up 17151883
Last Down 0
Last Diag: No Diagnostic
TxInt: 300, RxInt: 300, Multiplier: 3
Received RxInt: 300, Received Multiplier: 3
Rx Count: 434235, Tx Count: 434050
Detect Time: 900
Registered protocols: bgp
switch>
```

vrrp bfd ip

The **vrrp bfd ip** command enables and configures bidirectional forwarding detection (BFD) for virtual router redundancy protocol (VRRP) on the configuration mode interface.

When enabled, BFD provides failure detection for a 2-router VRRP system. When the master is configured with the physical IP address of the backup router, and the backup is configured with the address of the master, a BFD session is established between them. If the BFD session goes down, the backup router immediately assumes the master role.

VRRP master advertisement packets are still sent even when the BFD session is established to accommodate VRRP systems involving more than two routers.

The **no vrrp bfd ip** and **default vrrp bfd ip** commands disable BFD for VRRP on the configuration mode interface by removing the corresponding **vrrp bfd ip** statement from *running-config*. The **no vrrp** command also removes the **vrrp bfd ip** command for the specified virtual router.

Platform	all
Command Mode	Interface-Ethernet Configuration Interface-Port-Channel Configuration Interface-VLAN Configuration

Command Syntax

```
vrrp group bfd ip ipv4_address
no vrrp group bfd ip
default vrrp group bfd ip
```

Parameters

- group* virtual router identifier (VRID). Values range from 1 to 255.
- ipv4_address* IPv4 address of the other VRRP router. On the master router, enter the physical IP address of the backup; on the backup, enter the physical IP address of the master.

Example

- These commands enable BFD on Ethernet interface 3/20 for VRRP ID 15 with a connection to a router at IP address 192.168.2.1.

```
switch(config)#interface ethernet 3/20
switch(config-if-Et3/20)#vrrp 15 bfd ip 192.168.2.1
switch(config-if-Et3/20)#
```

Multicast Architecture

IP multicast is the transmission of data packets to multiple hosts through a common IP address. Arista switches support multicast transmissions through IGMP, IGMP Snooping, and PIM-SM. These sections describe the Arista multicast architecture.

- [Section 32.1: Introduction](#) is a chapter overview and lists the features supported by Arista switches.
- [Section 32.2: Multicast Architecture Description](#) describes multicast data structures
- [Section 32.3: Multicast Configuration](#) describes multicast implementation configuration tasks.
- [Section 32.4: Multicast Commands](#) contains multicast command descriptions.

32.1 Introduction

Arista switches provide layer 2 multicast filtering and layer 3 routing features for applications requiring IP multicast services. The switches support over a thousand separate routed multicast sessions at wire speed without compromising other Layer 2/3 switching features. Arista switches support IGMP, IGMP snooping, PIM-SM, and MSDP to simplify and scale data center multicast deployments.

Supported Features

[Table 32-1](#) lists the Multicast features that each Arista switch platform supports.

Table 32-1 Multicast Feature Support

Feature	7500 Series	7500E Series	7048	7280E Series	7150 Series	7010 Series	7050 Series	7050X Series	7250X Series	7300X Series
Static Multicast Routes	YES	YES	YES	YES	YES	YES	YES	YES	YES	YES
Multicast Route Counters	NO	NO	NO	NO	YES	NO	NO	NO	NO	NO
IP Multicast Multipath (ECMP)	YES	YES	YES	YES	YES	YES	YES	YES	YES	YES

Multicast and unicast use the same routing table. Unicast routes use TCAM resources, which may also impact the maximum number of multicast routes.

Features Not Supported

These multicast functions are not supported by Arista switches include (*,*,G) forwarding or boundary routers, Multicast MIBs, and Router applications joining multicast groups

32.2 Multicast Architecture Description

IP multicast is data transmission to a subset of all hosts through a single multicast group address. Multicast packets are delivered using best-effort reliability, similar to unicast packets. Senders use the multicast address as the destination address. Any host, regardless of group membership, can send to a group. However, only group members receive messages sent to a group address.

IP multicast addresses range from 224.0.0.0 to 239.255.255.255. Multicast routing protocol control traffic reserves the address range 224.0.0.0 to 224.0.0.255. The address 224.0.0.0 is never assigned to any group.

Multicast group membership is dynamic; a group's activity level and membership can vary over time. A host can also simultaneously belong to multiple multicast groups.

Figure 32-1 depicts the components that comprise the multicast architecture. This section describes multicast components depicted in the figure.

Figure 32-1 Multicast Architecture

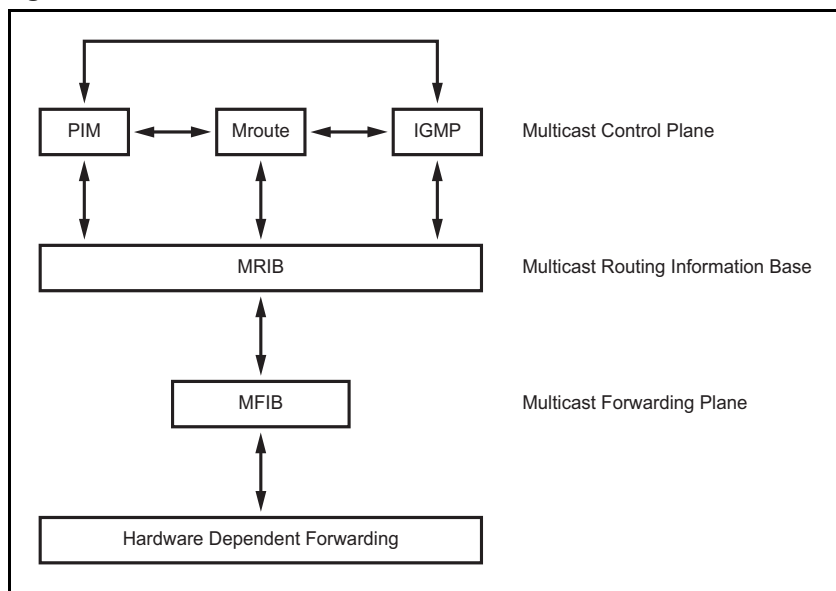

32.2.1 Multicast Control Plane

The Multicast Control Plane builds and maintains multicast distribution trees. It communicates changes in the multicast routing table to the MFIB for multicast forwarding.

- Protocol Independent Multicast (PIM) builds and maintains multicast routing trees using reverse path forwarding (RPF) on a unicast routing table.
- Internet Group Management Protocol (IGMP) identifies multicast group members on subnets directly connected to the switch. Hosts manage multicast group membership with IGMP messages.
- The switch maintains anmrout (multicast routing) table when running PIM to provide forwarding tables used to deliver multicast packets.

The mrout table stores the states of inbound and outbound interfaces for each source-group pair (S,G). The switch discards and forwards packets on the basis of this state information. Each table entry, referred to as an mrout, corresponds to a unique (S,G) and contains:

- the multicast group address
- the multicast source address (or * for all sources)
- the inbound interface

— a list of outbound interfaces

32.2.2 Multicast Forwarding Plane

The Multicast Forwarding Plane consists of the Multicast Forwarding Information Base (MFIB), a forwarding engine that is independent of multicast routing protocols.

MFIB formats PIM and IGMP multicast routes for protocol-independent hardware packet forwarding and adds them to the hardware multicast expansion table (MET) and the hardware FIB.

MFIB uses a core forwarding engine for interrupt-level (fast switching) and process-level (process switching) forwarding. MFIB fast-switches inbound multicast packets that match an MFIB forwarding entry and process-switches packets requiring a forwarding entry if a matching entry does not exist.

32.2.3 Multicast Routing Information Base (MRIB)

The MRIB is the channel between Multicast Control Plane clients and the Multicast Forwarding Plane. The **show ip mroute** displays MRIB entries as (*, G), (S, G), and (*, G/m) multicast entries.

MRIB entries are based on source, group, and group masks. The entries are associated with a list of interfaces whose forwarding state is described with flags. MRIB communication is based on the state change of entry and interface flags. Flags are significant to MRIB clients and not interpreted by MRIB.

32.2.4 Hardware Dependent Forwarding and Fast Dropping

In IP multicast protocols, each (S,G) and (*,G) route corresponds to an inbound reverse path forwarding (RPF) interface. Packets arriving on non-RPF interfaces may require PIM processing, as performed by the CPU subsystem software.

By default, hardware sends all packets arriving on non-RPF interfaces to the CPU subsystem software. However, the CPU can be overwhelmed by non-RPF packets that do not require software processing. The CPU subsystem software prevents CPU overload by creating a fast-drop entry in hardware for inbound non-RPF packets not requiring PIM processing. Packets matching a fast-drop entry are bridged in the ingress VLAN but not sent to the software, avoiding CPU subsystem software overload. Fast-drop entry usage is critical in topologies with persistent RPF failures.

Protocol events, such as links going down or unicast routing table changes, can change the set of packets that can be fast dropped. Packets that were correctly fast dropped before a topology change may require forwarding to the CPU subsystem software after the change. The CPU subsystem software handles fast-drop entries that respond to protocol events so that PIM can process all necessary non-RPF packets.

32.3 Multicast Configuration

This section describes the following configuration tasks:

- [Section 32.3.1: Multicast Configuration](#)
- [Section 32.3.2: Configuring MFIB](#)
- [Section 32.3.3: Displaying and Clearing the mroute Table](#)

32.3.1 Multicast Configuration

Enabling Multicast Routing

Enabling IP multicast routing allows the switch to forward multicast packets. The **ip multicast-routing** command enables multicast routing. When multicast routing is enabled, *running-config* contains an **ip multicast-routing** statement.

Example

- This command enables multicast routing on the switch.

```
switch(config)#ip multicast-routing
switch(config)#
```

Multicast Boundary Configuration

The multicast boundary specifies subnets where source traffic entering an interface is filtered to prevent the creation of mroute states on the interface. The interface is not included in the outgoing interface list (OIL). Multicast PIM, IGMP and other multicast data cannot cross the boundary, facilitating the use of a multicast group address in multiple administrative domains.

The **ip multicast boundary** command configures the multicast boundary. The multicast boundary can be specified through multiple IPv4 subnets or one standard IPv4 ACL.

Examples

- This command configures the multicast address of 229.43.23.0/24 as a multicast boundary where source traffic is restricted from VLAN interface 300.

```
switch(config)#interface vlan 300
switch(config-if-vl300)#ip multicast boundary 229.43.23.0/24
switch(config-if-vl300)#
```

- These commands create a standard ACL, then implements the ACL in an **ip multicast boundary** command to configure two boundary subnets (225.123.0.0/16 and 239.120.10.0/24).

```
switch(config)#ip access-list standard mbac1
switch(config-std-acl-mbac1)#10 deny 225.123.0.0/16
switch(config-std-acl-mbac1)#20 deny 239.120.10.0/24
switch(config-std-acl-mbac1)#exit
switch(config)#interface vlan 200
switch(config-if-Vl200)#ip multicast boundary mbac1
switch(config-if-Vl200)#exit
switch(config)#
```

32.3.2 Configuring MFIB

MFIB formats PIM and IGMP multicast routes for protocol-independent hardware packet forwarding and adds them to the hardware multicast expansion table (MET) and the hardware FIB.

MFIB Polling Interval

The switch records activity levels for multicast routes in the MFIB after polling the corresponding hardware activity bits. The **ip mfib activity polling-interval** command specifies the frequency that the switch polls the hardware activity bits for the multicast routes.

Example

- This command sets the MFIB activity polling period at 15 seconds.

```
switch(config)#ip mfib activity polling-interval 15
switch(config)#
```

MFIB Fastsdrops

In IP multicast protocols, every (S,G) or (*,G) route is associated with an inbound RPF (reverse path forwarding) interface. Packets arriving on an interface not associated with the route may need CPU-dependent PIM processing, so packets received by non-RPF interfaces are sent to the CPU by default, causing heavy CPU processing loads.

Multicast routing protocols often do not require non-RPF packets; these packets do not require software processing. The CPU therefore updates the hardware MFIB with a fast-drop entry when it receives a non-RPF interface packet that PIM does not require. Additional packets that match the fast-drop entry are not sent to the system software.

Fastsdrop is enabled on all interfaces by default. The **no ip mfib fastdrop** command disables MFIB fast drops for the configuration mode interface.

Example

- This command disables MFIB fast drops for the VLAN interface 120.

```
switch(config)#interface vlan 120
switch(config-if-Vl120)#no ip mfib fastdrop
switch(config-if-Vl120)#
```

The **ip mfib max-fastsdrops** command limits the number of fast drop routes that the switch's MFIB table can contain. The default fast drop route limit is 1024.

Example

- This command sets the maximum number of fast drop routes at 2000.

```
switch(config)#ip mfib max-fastsdrops 2000
switch(config)#
```

The **clear ip mfib fastdrop** command, in global configuration mode, removes all MFIB fast drop entries on all interfaces.

Example

- This command removes all fast-drop entries from the MFIB table.

```
switch#clear ip mfib fastdrop
switch#
```

The **show ip mfib** command displays information about the routes and interfaces in the IPv4 MFIB

- show ip mfib** displays MFIB information for hardware-forwarded routes.
- show ip mfib software** displays MFIB information for software-forwarded routes.

Example

- This command displays MFIB information for hardware-forwarded routes.

```
switch>show ip mfib
Activity poll time: 60 seconds
239.255.255.250 172.17.26.25
  Vlan26 (iif)
  Vlan2028
  Cpu
    Activity 0:02:11 ago
239.255.255.250 172.17.26.156
  Vlan26 (iif)
  Vlan2028
  Cpu
    Activity 0:02:11 ago
239.255.255.250 172.17.26.178
  Vlan26 (iif)
  Vlan2028
  Cpu
    Activity 0:03:37 ago
switch>
```

32.3.3 Displaying and Clearing the mroute Table

The mroute table stores the states of inbound and outbound interfaces for each source-group pair (S,G). The switch discards and forwards packets on the basis of this state information. Each table entry, referred to as an mroute, corresponds to a unique (S,G) and contains:

- the multicast group address
- the multicast source address (or * for all sources)
- the inbound interface
- a list of outbound interfaces

Clearing mroute Entries

The **clear ip mroute** command removes route entries from the mroute table:

- clear ip mroute *** all entries from the mroute table.
- clear ip mroute gp_ipv4** all entries for the specified multicast group.
- clear ip mroute gp_ipv4 src_ipv4** all entries for the specified source sending to a specified group.

Examples

- This command removes all route entries from the mroute table.

```
switch#clear ip mroute *
switch#
```

- This command removes entries for source 228.3.10.1 sending to multicast group 224.2.205.42.

```
switch#clear ip mroute 224.2.205.42 228.3.10.1
switch#
```

Displaying the mroute Table

The **show ip mroute count** command displays IP multicast routing table statistics.

Example

- This command displays IP multicast routing table statistics.

```
switch>show ip mroute count
IP Multicast Statistics
1 groups and 1 sources
Multicast routes: 1 (*,G), 1 (S,G)
Average of 1.00 sources per group
Maximum of 1 sources per group:
    228.24.12.1
switch>
```

The **show ip mroute** command displays information from the IP multicast routing table.

- **show ip mroute** displays information for all routes in the table.
- **show ip mroute *gp_addr*** displays information for the specified multicast group.

Example

- This command displays the IP multicast routing table for the multicast group 225.1.1.11

```
switch>show ip mroute 225.1.1.1
PIM Sparse Mode Multicast Routing Table
Flags: E - Entry forwarding on the RPT, J - Joining to the SPT
       R - RPT bit is set, S - SPT bit is set
       W - Wildcard entry, X - External component interest
       I - SG Include Join alert rcvd, P - Ex-Prune alert rcvd
       H - Joining SPT due to policy, D - Joining SPT due to protocol
       Z - Entry marked for deletion
       A - Learned via Anycast RP Router
225.1.1.1
  172.28.1.100, 5d04h, flags: S
    Incoming interface: Vlan281
    Outgoing interface list:
      Port-Channel999
switch>
```

32.4 Multicast Commands

This section contains descriptions of the CLI commands that this chapter references.

Multicast Configuration Commands (Global)

- [ip mfib activity polling-interval](#) Page 1771
- [ip mfib cache-entries unresolved max](#) Page 1772
- [ip mfib max-fastdrops](#) Page 1774
- [ip mfib packet-buffers unresolved max](#) Page 1775
- [ip multicast multipath none](#) Page 1778
- [ip multicast-routing](#) Page 1779

Multicast Configuration Commands (Interface)

- [ip mfib fastdrop](#) Page 1773
- [ip multicast boundary](#) Page 1776

Multicast Clear Commands

- [clear ip mfib fastdrop](#) Page 1769
- [clear ip mroute](#) Page 1770

Multicast Display Commands

- [show ip mfib](#) Page 1780
- [show ip mfib software](#) Page 1781
- [show ip mroute](#) Page 1782
- [show ip mroute count](#) Page 1783

clear ip mfib fastdrop

The **clear ip mfib fastdrop** command removes all fast-drop entries from the MFIB table.

Platform	all
Command Mode	Privileged EXEC

Command Syntax

```
clear ip mfib fastdrop
```

Example

- This command removes all fast-drop entries from the MFIB table.

```
switch#clear ip mfib fastdrop  
switch#
```

clear ip mroute

The **clear ip mroute** command removes route entries from the mroute table, as follows:

- **clear ip mroute *** all entries from the mroute table.
- **clear ip mroute gp_ipv4** all entries for the specified multicast group.
- **clear ip mroute gp_ipv4 src_ipv4** all entries for the specified source sending to a specified group.

Platform all

Command Mode Privileged EXEC

Command Syntax

```
clear ip mroute ENTRY_LIST
```

Parameters

- *ENTRY_LIST* entries that the command removes from the mroute table. Options include:
 - * all route entries are removed from the table
 - *gp_ipv4* all entries for multicast group *gp_ipv4* (dotted decimal notation).
 - *gp_ipv4 src_ipv4* all entries for source (*src_ipv4*) sending to group (*gp_ipv4*).

Examples

- This command removes all route entries from the mroute table.

```
switch#clear ip mroute *
switch#
```

- This command removes entries for the source 228.3.10.1 sending to multicast group 224.2.205.42.

```
switch#clear ip mroute 224.2.205.42 228.3.10.1
switch#
```

ip mfib activity polling-interval

The switch records activity levels for multicast routes in the mfib after polling the corresponding hardware activity bits. The **ip mfib activity polling-interval** command specifies the frequency that the switch polls the hardware activity bits for the multicast routes.

The **no ip mfib activity polling-interval** and **default ip mfib activity polling-interval** commands restore the default interval of 60 seconds by removing the **ip mfib activity polling-interval** command from *running-config*.

Platform	all
Command Mode	Global Configuration

Command Syntax

```
ip mfib activity polling-interval period
no ip mfib activity polling-interval
default ip mfib activity polling-interval
```

Parameters

- *period* interval (seconds) between polls. Values range from 1 to 60. Default is 60.

Example

- This command sets the MFIB activity polling period at 15 seconds.

```
switch(config)#ip mfib activity polling-interval 15
switch(config)#
```

ip mfib cache-entries unresolved max

The **ip mfib cache-entries unresolved max** command specifies the buffer size for storing multicast packets whose routes are not cached and that have not been otherwise dropped. The default buffer size is 4000 packets.

The **ip mfib packet-buffers unresolved max** command configures the number of packets for an individual (S,G) entry that the switch can process before its route is entered into cache. Packets that exceed this limit for an individual route are dropped. The **ip mfib cache-entries unresolved max** is the cumulative limit for all routes; packets that exceed this limit are dropped even if they do not exceed the limit for their routes.

The **no ip mfib cache-entries unresolved max** and **default ip mfib cache-entries unresolved max** commands restore the default unresolved cache-entries buffer size of 4000 packets by removing the **ip mfib cache-entries unresolved max** command from *running-config*.

Platform	all
Command Mode	Global Configuration

Command Syntax

```
ip mfib cache-entries unresolved max quantity_entries
no ip mfib cache-entries unresolved max
default ip mfib cache-entries unresolved max
```

Parameters

- quantity_entries* maximum buffer size (packets). Value ranges from 10 to 10000000. Default is 40.

Example

- This command sets the maximum mfib unresolved cache-entry buffer size at 6000 packets.

```
switch(config)#ip mfib cache-entries unresolved max 6000
switch(config)#
```

ip mfib fastdrop

In IP multicast protocols, every (S,G) or (*,G) route is associated with an inbound RPF (reverse path forwarding) interface. Packets arriving on an interface not associated with the route may need CPU-dependent PIM processing, so packets received by non-RPF interfaces are sent to the CPU by default, causing heavy CPU processing loads.

Multicast routing protocols often do not require non-RPF packets; these packets do not require software processing. The CPU therefore updates the hardware MFIB with a fast-drop entry when it receives a non-RPF interface packet that PIM does not require. Additional packets that match the fast-drop entry are not sent to the system software.

Fastdrop is enabled on all interfaces by default. The **no ip mfib fastdrop** command disables MFIB fast drops for the configuration mode interface.

The **ip mfib fastdrop** and **default ip mfib fastdrop** commands enable MFIB fast drops for the configuration mode interface by removing the corresponding **no ip mfib fastdrop** command from *running-config*.

The **clear ip mfib fastdrop** command, in global configuration mode, removes all MFIB fast drop entries on all interfaces.

Platform	all
Command Mode	Interface-Ethernet Configuration Interface-Port-channel Configuration Interface-VLAN Configuration

Command Syntax

```
ip mfib fastdrop
no ip mfib fastdrop
default ip mfib fastdrop
```

Examples

- This command enables MFIB fast drops for the VLAN interface 120.

```
switch(config)#interface vlan 120
switch(config-if-Vl120)#ip mfib fastdrop
switch(config-if-Vl120)#
```

ip mfib max-fastdrops

The **ip mfib max-fastdrops** command limits the number of fast drop routes that the switch's MFIB table can contain.

The **no ip mfib max-fastdrops** and **default ip mfib max-fastdrops** commands restore the default fast drop route limit of 1024 by removing the **ip mfib max-fastdrops** command from *running-config*.

Platform	all
Command Mode	Global Configuration

Command Syntax

```
ip mfib max-fastdrops quantity
no ip mfib mfib max-fastdrops
default ip mfib mfib max-fastdrops
```

Parameters

- *quantity* number of fast-drop routes. Value ranges from 0 to 1000000 (one million). Default is 1024.

Example

- This command sets the maximum number of fast drop routes at 2000.

```
switch(config)#ip mfib max-fastdrops 2000
switch(config)#
```

ip mfib packet-buffers unresolved max

The **ip mfib packet-buffers unresolved max** command specifies the number of (S,G) multicast packets for an individual route that the switch can process before the (S,G) entry is entered into cache. Packets that are received in excess of this limit before the route is programmed into the cache are dropped. By default, the switch processes 3 unresolved packets for an individual route.

The **ip mfib cache-entries unresolved max** command specifies the buffer size for storing multicast packets whose routes are not cached and that have not been otherwise dropped. This command is the cumulative limit for all routes; packets that exceed this limit are dropped even if they do not exceed the limit for their routes.

The **no ip mfib packet-buffers unresolved max** and **default ip mfib packet-buffers unresolved max** commands restore the number of unresolved packets that the switch processes to the default value of 3 packets by removing the **ip mfib packet-buffers unresolved max** command from *running-config*.

Platform	all
Command Mode	Global Configuration

Command Syntax

```
ip mfib packet-buffers unresolved max quantity_packets
no ip mfib packet-buffers unresolved max
default ip mfib packet-buffers unresolved max
```

Parameters

- quantity_packets* packets per unresolved route that the switch processes. Value ranges from 3 to 10000000. Default is 3.

Example

- This command programs the switch to process three multicast packets from any route regardless of its entry's presence in the multicast routing cache.

```
switch(config)#ip mfib packet-buffers unresolved max 30
switch(config)#
```

ip multicast boundary

The **ip multicast boundary** command specifies subnets where source traffic entering the configuration mode interface is dropped, preventing the creation of mroute states on the interface. The interface is not included in the outgoing interface list (OIL). The multicast boundary can be specified through multiple IPv4 subnets or one standard IPv4 ACL.

Multicast PIM, IGMP and other multicast data cannot cross the boundary, facilitating the use of a multicast group address in multiple administrative domains.

The **no ip multicast boundary** and **default ip multicast boundary** commands delete the specified subnet restriction by removing the corresponding **ip multicast boundary** command from *running-config*. When these commands do not specify a subnet address, all **ip multicast boundary** statements for the configuration mode interface are removed.

Platform	all
Command Mode	Interface-Ethernet Configuration Interface-Port-channel Configuration Interface-VLAN Configuration

Command Syntax

```
ip multicast boundary SUB_NET [TCAM]
no ip multicast boundary [SUB_NET]
default ip multicast boundary [SUB_NET]
```

Parameters

- SUB_NET** the subnet address configured as the multicast boundary. Options include:
 - net_addr* multicast subnet address (CIDR or address mask).
 - acl_name* standard access control list (ACL) that specifies the multicast group addresses.
- TCAM** specifies address inclusion in the routing table. Options include:
 - <no parameter> boundaries ((S,G) entries) are added to routing table.
 - out** boundaries are not added to routing table.

Guidelines

When **out** is selected, the first inbound data packet corresponding to the **SUB_NET** may be sent to the CPU. In response, the packet is dropped and the boundary prefix is added to the hardware table. In this scenario, the mroute entry is added only when data traffic is received.

Restrictions

Only one command that specifies an ACL can be assigned to an interface. Commands that specify an ACL and a subnet cannot be simultaneously assigned to an interface.

Examples

- This command configures the multicast address of 229.43.23.0/24 as a multicast boundary where source traffic is restricted from VLAN interface 300.

```
switch(config)#interface vlan 300
switch(config-if-vl300)#ip multicast boundary 229.43.23.0/24
switch(config-if-vl300)#
```

- These commands create a standard ACL, then implements ACL in an ip multicast boundary command to configure two boundary subnets (225.123.0.0/16 and 239.120.10.0/24).

```
switch(config)#ip access-list standard mbac1
switch(config-std-acl-mbac1)#10 deny 225.123.0.0/16
switch(config-std-acl-mbac1)#20 deny 239.120.10.0/24
switch(config-std-acl-mbac1)#exit
switch(config)#interface vlan 200
switch(config-if-Vl200)#ip multicast boundary mbac1
switch(config-if-Vl200)#exit
switch(config)#
```

ip multicast multipath none

The **ip multicast multipath none** command routes multicast ECMP traffic to the neighbor with the highest IPv4 address. By default, multicast traffic is load balanced by distributing packets over all ECMP links.

The **no ip multicast multipath none** and **default ip multicast multipath** commands restore the default behavior of randomly distributing multicast traffic over all ECMP links by removing the **ip multicast multipath none** command from *running-config*.

Platform	all
Command Mode	Global Configuration

Command Syntax

```
ip multicast multipath none
no ip multicast multipath none
default ip multicast multipath none
```

Example

- This command configures the switch to route multicast traffic through the ECMP link to the neighbor with the highest IP address.

```
switch(config)#ip multicast multipath none
switch(config)#
```

ip multicast-routing

The **ip multicast-routing** command allows the switch to forward multicast packets. Multicast routing is disabled by default.

The **no ip multicast-routing** and **default ip multicast-routing** commands disables multicast routing removing the **ip multicast-routing** command from *running-config*.

Platform	all
Command Mode	Global Configuration

Command Syntax

```
ip multicast-routing
no ip multicast-routing
default ip multicast-routing
```

Example

- This command enables multicast routing on the switch.

```
switch(config)#ip multicast-routing
switch(config)#
```

show ip mfib

The **show ip mfib** command displays information about the interfaces and the hardware-forwarded routes included in the IPv4 Multicast Forwarding Information Base (MFIB). Use the [show ip mfib software](#) command for software-forwarded routes.

Parameter options are available to filter output by group address or group and source addresses.

Platform	all
Command Mode	EXEC

Command Syntax

```
show ip mfib [ROUTE]
```

Parameters

- **ROUTE** routes displayed, filtered by multicast group and source IP addresses:
 - <no parameter> all multicast messages of the specified group are fast-switched.
 - *group_addr* multicast group IPv4 address.
 - *group_addr source address* two IPv4 addresses: multicast group and source addresses.

Example

- This command displays MFIB information for hardware-forwarded routes.

```
switch>show ip mfib
Activity poll time: 60 seconds
239.255.255.250 172.17.26.25
  Vlan26 (iif)
  Vlan2028
  Cpu
    Activity 0:02:11 ago
239.255.255.250 172.17.26.156
  Vlan26 (iif)
  Vlan2028
  Cpu
    Activity 0:02:11 ago
239.255.255.250 172.17.26.190
  Vlan26 (iif)
  Vlan2028
  Cpu
    Activity 0:02:11 ago
239.255.255.250 172.17.26.209
  Vlan26 (iif)
  Vlan2028
  Cpu
    Activity 0:02:11 ago
239.255.255.250 172.17.26.223
  Vlan26 (iif)
  Vlan2028
  Cpu
    Activity 0:03:37 ago
switch>
```

show ip mfib software

The **show ip mfib software** command displays information about the interfaces and the software-forwarded routes included in the IPv4 Multicast Forwarding Information Base (MFIB). Use the **show ip mfib** command for hardware-forwarded routes.

Parameter options are available to filter output by group address or group and source address.

Platform	all
Command Mode	EXEC

Command Syntax

```
show ip mfib software [INFO_LEVEL] [ROUTE]
```

Parameters

- **INFO_LEVEL** specifies the type of information displayed. Options include
 - **<no parameter>** Output displays packet reception counters.
 - **detail** Output displays packet reception counters and packet queued/dropped counters.
- **ROUTE** routes displayed, filtered by multicast group and source IP addresses:
 - **<no parameter>** all multicast messages of the specified group are fast-switched.
 - **group_addr** multicast group IPv4 address.
 - **group_addr source address** two IPv4 addresses: multicast group and source addresses.

Example

- This command displays MFIB information for software-forwarded routes.

```
switch>show ip mfib software
239.255.255.250 172.17.41.150
    Vlan3040 (iif)
    Packets Received: 18
    Bytes Received   : 9147
    RPF Failures     : 0
239.255.255.250 172.17.41.120
    Vlan3040 (iif)
    Packets Received: 6
    Bytes Received   : 966
    RPF Failures     : 0
switch>
```

- This command displays MFIB information for software-forwarded routes.

```
switch>show ip mfib software detail
239.255.255.250 172.17.41.150
    Vlan3040 (iif)
    Packets Received: 18
    Bytes Received   : 9147
    RPF Failures     : 0
    Packets Queued/Dropped : 0 / 0
239.255.255.250 172.17.41.120
    Vlan3040 (iif)
    Packets Received: 6
    Bytes Received   : 966
    RPF Failures     : 0
    Packets Queued/Dropped : 0 / 0
switch>
```

show ip mroute

The **show ip mroute** command displays information from the IP multicast routing table.

- **show ip mroute** displays information for all routes in the table.
- **show ip mroute *gp_addr*** displays information for the specified multicast group.

Platform all
Command Mode EXEC

Command Syntax

```
show ip mroute  
show ip mroute gp_addr
```

Parameters

- *gp_addr* group IP address (dotted decimal notation).

Example

- This command displays the IP multicast routing table for the multicast group 225.1.1.11

```
switch>show ip mroute 225.1.1.1  
PIM Sparse Mode Multicast Routing Table  
Flags: E - Entry forwarding on the RPT, J - Joining to the SPT  
      R - RPT bit is set, S - SPT bit is set  
      W - Wildcard entry, X - External component interest  
      I - SG Include Join alert rcvd, P - Ex-Prune alert rcvd  
      H - Joining SPT due to policy, D - Joining SPT due to protocol  
      Z - Entry marked for deletion  
      A - Learned via Anycast RP Router  
225.1.1.1  
  172.28.1.100, 5d04h, flags: S  
    Incoming interface: Vlan281  
    Outgoing interface list:  
      Port-Channel999  
switch>
```

show ip mroute count

The **show ip mroute count** command displays IP multicast routing table statistics.

The **show ip mroute** command displays information from the IP multicast routing table.

Platform	all
Command Mode	EXEC

Command Syntax

```
show ip mroute count
```

Example

- This command displays IP multicast routing table statistics.

```
switch>show ip mroute count
IP Multicast Statistics
1 groups and 1 sources
Multicast routes: 1 (*,G), 1 (S,G)
Average of 1.00 sources per group
Maximum of 1 sources per group:
    228.24.12.1
switch>
```

IGMP and IGMP Snooping

IP multicast is the transmission of data packets to multiple hosts through a common IP address. Networks use Internet Group Management Protocol (IGMP) to control the flow of layer 3 multicast traffic. Hosts request and maintain multicast group membership through IGMP messages. IGMP snooping is a layer 2 optimization for the layer 3 IGMP protocol that extracts lists of hosts receiving multicast group traffic by monitoring IGMP network packets.

These sections describe the Arista IGMP and IGMP snooping implementation.

- [Section 33.1: Introduction](#) lists supported IGMP and IGMP snooping features.
- [Section 33.2: IGMP Protocols](#) describes IGMP and IGMP snooping.
- [Section 33.3: Configuring IGMP](#) describes IGMP configuration tasks.
- [Section 33.4: Configuring IGMP Snooping](#) describes IGMP snooping configuration tasks.
- [Section 33.5: IGMP Host Proxy](#) describes IGMP host proxy configuration tasks.
- [Section 33.6: IGMP and IGMP Snooping Commands](#) lists IGMP and IGMP snooping commands.

33.1 Introduction

33.1.1 Supported Features

[Table 33-1](#) lists the IGMP features that each Arista switch platform supports.

Table 33-1 IGMP and IGMP Snooping Feature Support

Feature	7500 Series	7500E Series	7048	7280E Series	7150 Series	7010 Series	7050 Series	7050X Series	7250X Series	7300X Series
IGMPv2 Snooping	YES	YES	YES	YES	YES	YES	YES	YES	YES	YES
IGMPv2 Querier	YES	YES	YES	YES	YES	YES	YES	YES	YES	YES
IGMPv3 Snooping	YES	YES	YES	YES	YES	YES	YES	YES	YES	YES
IGMPv3 Querier	YES	YES	YES	YES	YES	YES	YES	YES	YES	YES
IGMP Host Proxy	YES	YES	YES	YES	YES	YES	YES	YES	YES	YES

33.2 IGMP Protocols

33.2.1 IGMP

Networks use Internet Group Management Protocol (IGMP) to control the flow of layer 3 multicast traffic. Hosts request and maintain multicast group membership through IGMP messages. Multicast routers use IGMP to maintain a membership list of active multicast groups for each attached network.

- IGMP version 1 is defined in RFC 1112. Hosts can join multicast groups without a method to leave a group. Routers use a timeout-based process to determine when hosts lose interest in a group.
- IGMP version 2 is defined in RFC 2236. Version 2 adds leave messages that hosts use to terminate group membership.
- IGMP version 3 is defined in RFC 4604. Version 3 allows hosts to specify IP addresses within a group from where they receive traffic. Traffic from all other group addresses is blocked from the host.

With respect to each of its attached networks, a multicast router is either a querier or non-querier. Each physical network contains only one querier. A network with more than one multicast router designates the router with the lowest IP address as its querier.

Queriers solicit group membership information by periodically sending General Query messages. Queriers also receive unsolicited messages from hosts joining or leaving a multicast group. When a querier receives a message from a host, it updates its membership list for the group referenced in the message and the network where the message originated.

Queriers forward multicasts from remote sources only to networks as specified by its membership list. If a querier does not receive a report from a network host for a specific group, it removes the corresponding entry from the table and discontinues forwarding multicasts for that group on the network. Queriers also send group-specific queries after receiving a leave request from a host to determine if the network still contains active multicast group members. If it does not receive a membership report during the period defined by the *last member query response interval*, the querier removes the group-network entry from the membership list.

When a host receives a General Query, it responds with Membership Report messages for each of its multicast groups within the interval specified by the Max Response Time field in the query. IGMP suppresses multiple messages from different hosts on a network for the same group. Hosts send unsolicited Membership reports to join a multicast group and send leave messages to exit a group.

33.2.2 IGMP Snooping

IGMP snooping is a layer 2 switch process that extracts lists of hosts receiving multicast group traffic by monitoring IGMP network packets. The switch uses these lists to avoid flooding hosts with extraneous multicast traffic by sending group packets only to group members. Besides preventing local hosts from receiving traffic for groups they did not join, snooping prunes multicast traffic from links that do not contain IGMP clients.

When snooping is enabled, a switch examines IGMP packets sent between hosts connected to network switches and multicast routers (mrouters). When a switch finds an IGMP report from a multicast group recipient, it adds the recipient's port to the group multicast list. When the switch receives an IGMP leave, it removes the recipient's port from the list. Groups are removed upon the group timer expiry.

Snooping Querier

Snooping requires an IGMP querier in the network to create multicast group tables. An IGMP snooping querier performs the multicast router (mrouter) role when the network does not have a router. When the snooping querier is enabled on a VLAN, the switch periodically broadcasts IGMP queries and listens for IGMP Reports that indicate host group memberships.

Networks that contain multiple snooping queriers elect one as the querier, based on IP address. When IGMP snooping querier is enabled on a VLAN, the switch performs as a querier only when it is elected or it is the only snooping querier on the network.

L2 Report Flooding

L2 report flooding is an IGMP snooping feature that forwards membership report messages to specified ports. Relying on a single switch to maintain and send report messages can degrade performance. L2 report flooding addresses this by facilitating report message forwarding through any network port. This allows switches to bypass the querier when forwarding multicast traffic to its interested ports.

33.3 Configuring IGMP

This section describes the following configuration tasks:

- [Section 33.3.1: Enabling IGMP](#)
- [Section 33.3.2: Configuring IGMP Settings](#)

33.3.1 Enabling IGMP

Enabling PIM on an interface also enables IGMP on that interface. When the switch fills the multicast routing table, it only adds interfaces when the interface receives join messages from downstream devices or when the interface is directly connected to a member of the IGMP group.

By default, PIM and IGMP are disabled on an interface. The **ip pim sparse-mode** command enables PIM and IGMP on the configuration mode interface.

Example

- This command enables PIM and IGMP on VLAN interface 8.

```
switch(config)#interface vlan 8
switch(config-if-Vl8)#ip pim sparse-mode
switch(config-if-Vl8)#
```

33.3.2 Configuring IGMP Settings

An interface that runs IGMP uses default protocol settings unless otherwise configured. The switch provides commands that alter startup query, last member query, and normal query settings.

IGMP Version

The switch supports IGMP versions 1 through 3. The **ip igmp version** command configures the IGMP version on the configuration mode interface. Version 3 is the default IGMP version.

Example

- This command configures IGMP version 3 on VLAN interface 4

```
switch(config)#interface vlan 4
switch(config-if-Vl4)#ip igmp version 3
switch(config-if-Vl4)#
```

Startup Query

Membership queries are sent at an increased frequency immediately after an interface starts up to quickly establish the group state. Query count and query interval commands adjust the period between membership queries for a specified number of messages.

The **ip igmp startup-query-interval** command specifies the interval between membership queries that an interface sends immediately after it starts up. The **ip igmp startup-query-count** command specifies the number of queries that the switches sends from the interface at the startup interval rate.

Example

- These commands define a startup interval of 15 seconds for the first 10 membership queries sent from VLAN interface 12.

```
switch(config)#interface vlan 12
switch(config-if-Vl12)#ip igmp startup-query-interval 150
switch(config-if-Vl12)#ip igmp startup-query-count 10
switch(config-if-Vl12)#
```

Membership Queries

The router with the lowest IP address on a subnet sends membership queries as the IGMP querier. When a membership query is received from a source with a lower IP address, the router resets its query response timer. Upon timer expiry, the router begins sending membership queries. If the router subsequently receives a membership query originating from a lower IP address, it stops sending membership queries and resets the query response timer.

The **ip igmp query-interval** command configures the frequency at which the active interface, as an IGMP querier, sends membership query messages.

The **ip igmp query-max-response-time** command configures the time that a host has to respond to a membership query.

Example

- These commands define a membership query interval of 75 seconds and a query response timer reset value of 45 seconds for queries sent from VLAN interface 15.

```
switch(config)#interface vlan 15
switch(config-if-Vl15)#ip igmp query-interval 75
switch(config-if-Vl15)#ip igmp query-max-response-time 450
switch(config-if-Vl15)#
```

Last Member Query

When the querier receives an IGMP leave message, it verifies the group has no remaining hosts by sending a set of group-specific queries at a specified interval. If the querier does not receive a response to the queries, it removes the group state and discontinues multicast transmissions.

The **ip igmp last-member-query-count** (LMQC) command specifies the number of query messages the router sends in response to a group-specific or group-source-specific leave message.

The **ip igmp last-member-query-interval** command configures the transmission interval for sending group-specific or group-source-specific query messages to the active interface.

Example

- These commands program the switch to send 3 query messages, one every 25 seconds, when VLAN interface 15 receives an IGMP leave message.

```
switch(config)#interface vlan 15
switch(config-if-Vl15)#ip igmp last-member-query-interval 250
switch(config-if-Vl15)#ip igmp last-member-query-count 3
switch(config-if-Vl15)#
```

Static Groups

The **ip igmp static-group** command configures the configuration mode interface as a static member of the specified multicast group. The router forwards multicast group packets through the interface without otherwise appearing or acting as a group member. By default, no static group membership entries are configured on interfaces.

Example

- This command configures VLAN interface 15 as a static member of the multicast group at address 231.1.1.15 for multicast data packets that originate at 10.1.1.1.

```
switch(config)#interface vlan 15
switch(config-if-Vl15)#ip igmp static-group 231.1.1.15 10.1.1.1
switch(config-if-Vl15)#
```

33.4 Configuring IGMP Snooping

This section describes the following configuration tasks:

- [Section 33.4.1: Enabling Snooping](#)
- [Section 33.4.2: Configuring Snooping Parameters](#)
- [Section 33.4.3: Snooping Querier](#)
- [Section 33.4.4: IGMP Snooping L2 Report Flooding](#)
- [Section 33.4.5: IGMP Snooping Filters](#)

33.4.1 Enabling Snooping

The switch provides two control settings for snooping IGMP packets:

- VLAN settings manage snooping on individual VLANs.
 - When global snooping is enabled, snooping can be enabled or disabled on individual VLANs.
 - When global snooping is disabled, snooping cannot be enabled on individual VLANs.
- Global settings control snooping on VLANs where IGMP snooping is not configured.
 - IGMP snooping is globally enabled by default.

The **ip igmp snooping** command controls the global snooping setting. The **ip igmp snooping vlan** command configures snooping on individual VLANs.

Examples

- This command globally enables snooping on the switch.

```
switch(config)#ip igmp snooping
switch(config)#
```
- This command disables snooping on VLANs 2 through 4.

```
switch(config)#no ip igmp snooping vlan 2-4
switch(config)#
```

33.4.2 Configuring Snooping Parameters

Specifying a Static Multicast Router Connection

The **ip igmp snooping vlan mrouter** command statically configures a port that connects to a multicast router to join all multicast groups. The port to the router must be in the specified VLAN range.

Snooping may not always be able to locate the IGMP querier. This command is for IGMP queriers that are known to connect through the network to a port on the switch.

Example

- This command configures the static connection to a multicast router through Ethernet port 3.

```
switch(config)#ip igmp snooping vlan 2 mrouter interface ethernet 3
switch(config)#
```

Adding a Port to a Multicast Group

The **ip igmp snooping vlan static** command adds an a port to a multicast group. The IP address must be an unreserved IPv4 multicast address. The interface to the port must be in the specified VLAN range.

Example

- This command configures the static connection to a multicast group at 10.2.1.4 through Ethernet port 3.

```
switch(config)#ip igmp snooping vlan 2 static 10.2.1.4 interface ethernet 3
switch(config)#
```

Robustness Variable

The robustness variable specifies the number of unacknowledged snooping queries that a switch sends before removing the recipient from the group list.

The **ip igmp snooping robustness-variable** command configures the robustness variable for all snooping packets sent from the switch. The default value is 2.

Example

- This command sets the robustness-variable value to 3.

```
switch(config)#ip igmp snooping robustness-variable 3
switch(config)#
```

33.4.3 Snooping Querier

The IGMP snooping querier supports snooping by sending layer 2 membership queries to hosts attached to the switch. Note that if IGMP snooping is enabled, QoS will not apply to IGMP packets.

33.4.3.1 Enabling the Snooping Querier

Enabling the snooping querier on an interface requires the explicit configuration of a global querier address or a local querier address for the interface. See [Section 33.4.3.2](#).

The switch provides two control settings for controlling the snooping querier:

- The global setting controls the querier on VLANs for which there is no snooping querier command.
- VLAN querier settings take precedence over the global querier setting.

The **ip igmp snooping querier** command controls the global querier setting. When enabled globally, the querier is controlled on individual VLANs through the **ip igmp snooping vlan querier** command.

The **ip igmp snooping vlan querier** command controls the querier for the specified VLANs. VLANs follow the global querier setting unless overridden by one of these commands:

- ip igmp snooping vlan querier** enables the querier on specified VLANs.
- no ip igmp snooping vlan querier** disables the querier on specified VLANs.

Example

- These commands globally enables the snooping querier on the switch, explicitly disables snooping on VLANs 1-4, and explicitly enables snooping on VLANs 5-8.

```
switch(config)#ip igmp snooping querier
switch(config)#no ip igmp snooping vlan 1-4 querier
switch(config)#ip igmp snooping vlan 5-8 querier
switch(config)#
```

- This command removes the querier setting for VLANs 3-6:

```
switch(config)#default ip igmp snooping vlan 3-6 querier
switch(config)#
```

Globally Set the Snooping Querier Version

The **ip igmp snooping querier version** command configures the IGMP snooping querier version. Version 3 is the default IGMP snooping version.

Example

- This command globally configures IGMP snooping querier version 2.

```
switch(config)#ip igmp snooping querier version 2
switch(config)#
```

The **ip igmp snooping vlan querier version** command configures IGMP globally on the VLAN. Version 3 is the default IGMP snooping version.

Example

- This command configures IGMP snooping vlan querier version VLAN 5.

```
switch(config)#ip igmp snooping vlan 5 querier version 2
switch(config)#
```

33.4.3.2 Configuring Snooping Querier Parameters

Querier Address

The switch provides two IP addresses for setting the querier source:

- The global address is used by VLANs for which there is no querier address command.
- VLAN querier address settings take precedence over the global querier address.

The snooping querier address specifies the source IP address for IGMP snooping query packets that the switch transmits. The source address is also used to elect a snooping querier when the subnet contains multiple snooping queriers.

The default global querier address is not defined. When the configuration includes a snooping querier, a querier address must be defined globally or for each interface that enables a querier.

The **ip igmp snooping querier address** command sets the global querier source IP address for the switch. VLANs use the global address unless overwritten with the **ip igmp snooping vlan querier address** command. The default global address is not defined.

The **ip igmp snooping vlan querier address** command sets the source IP address for query packets transmitted from the specified VLAN. This command overrides the **ip igmp snooping querier address** for the specified VLAN.

Examples

- This command sets the source IP address for query packets that the switch transmits to 10.1.1.41

```
switch(config)#ip igmp snooping querier address 10.1.1.41
switch(config)#
```

- This command sets the source IP address for query packets that VLAN 2 transmits to 10.14.1.1.

```
switch(config)#ip igmp snooping vlan 2 querier address 10.14.1.1
switch(config)#
```

Membership Query Interval

The query interval is the period (seconds), between IGMP Membership Query message transmissions. The interval ranges from 5 to 3600 seconds.

The **ip igmp snooping querier query-interval** command specifies the global query interval for packets the switch sends as a snooper querier. The default global setting is 125 seconds.

The **ip igmp snooping vlan querier query-interval** command specifies the query interval for packets sent from the snooping querier to the specified VLAN, overriding the global setting. VLANs that do not specify a query interval use the global setting.

Examples

- This command sets a query interval of 150 seconds for queries transmitted from VLANs for which a query interval is not configured.

```
switch(config)#ip igmp snooping querier query-interval 150
switch(config)#
```

- This command sets the query interval of 240 seconds for queries transmitted from VLAN 2.

```
switch(config)#ip igmp snooping vlan 2 querier query-interval 240
switch(config)#
```

Membership Query Response Interval

The Max Response Time field, in Membership Query messages, specifies the longest time a host can wait before responding with a Membership Report message. In all other messages, the sender sets the field to zero and the receiver ignores it. The switch provides two values for setting this field:

- The global value is used by VLANs for which there is no Max Response Time command.
- VLAN values take precedence over the global value for the specified VLAN.

The **ip igmp snooping querier max-response-time** command specifies the global Max Response Time value used in snooping query packets transmitted from the switch. Values range from 1 to 25 seconds with a default of 10 seconds. VLANs use the global setting unless overwritten with the **ip igmp snooping vlan querier max-response-time** command.

The **ip igmp snooping vlan querier max-response-time** command configures the Max Response Time field contents for packets transmitted from the specified VLAN, overriding the global setting.

Examples

- This command sets the maximum response time of 15 seconds for queries transmitted from VLANs for which a maximum response time is not configured.

```
switch(config)#ip igmp snooping querier max-response-time 15
switch(config)#
```

- This command sets a maximum response time of 5 seconds for queries that VLAN 2 transmits.

```
switch(config)#ip igmp snooping vlan 2 querier max-response-time 5
switch(config)#
```

Last Member Query

When the querier receives an IGMP leave message, it verifies the group has no remaining hosts by sending a set of group-specific queries at a specified interval. If the querier does not receive a response to the queries, it removes the group state and discontinues multicast transmissions.

The switch provides two values for setting this field:

- The global value is used by VLANs for which there is no last-member-query-interval defined.
- VLAN values take precedence over the global value for the specified VLAN.

The **ip igmp snooping querier last-member-query-interval** command specifies the global last-member-query-interval used in snooping query packets transmitted from the switch. This value is used for VLANs that do not have a value specified. Values range from 1 to 25 seconds with a global default of one second.

The **ip igmp snooping vlan querier last-member-query-interval** command configures the last-member-query-interval field contents for packets transmitted from the specified VLAN, overriding the global setting.

Example

- This command sets the global snooping querier last-member-query-interval to five seconds and the VLAN 10 last-member-query-interval to 12 seconds.

```
switch(config)#ip igmp snooping querier last-member-query-interval 5
switch(config)#ip igmp snooping vlan 10 querier last-member-query-interval 12
switch(config)#
```

33.4.4 IGMP Snooping L2 Report Flooding

L2 report flooding is an IGMP snooping feature that forwards membership report messages to specified ports. Report flooding is disabled by default and must be enabled globally before it can be enabled on individual interfaces.

The list of ports that can forward membership report messages must be explicitly configured. Commands are available to define lists of ports that are valid for all VLANs and port lists that are valid for specified VLAN ranges. Ports can forward membership reports only if they are configured to handle VLAN traffic, regardless of any report flooding configuration settings.

Enabling L2 Report Flooding

These commands enable L2 report flooding:

- **ip igmp snooping report-flooding** enables report flooding globally.
- **ip igmp snooping vlan report-flooding** enables report flooding on a specified VLAN range.

Example

- These commands enable L2 report flooding globally, and on VLANs 201-205.

```
switch(config)#ip igmp snooping report-flooding
switch(config)#ip igmp snooping vlan 201-205 report-flooding
switch(config)#
```

Configuring Forwarding Ports

These commands specify the ports that forward membership report messages:

- **ip igmp snooping report-flooding switch-port** configures ports globally.
- **ip igmp snooping vlan report-flooding switch-port** configures ports for a specified VLAN range.

Example

- These commands enable Ethernet ports 5-9 to forward reports on all VLANs and ports 12-15 on VLANs 201-205.

```
switch(config)#ip igmp snooping report-flooding switch-port ethernet 5-9
switch(config)#ip igmp snooping vlan 201-205 report-flooding switch-port ethernet
12-15
switch(config)#
```

33.4.5 IGMP Snooping Filters

IGMP Snooping filters assign IGMP profiles to Ethernet and port channel interfaces to control the multicast groups that the interfaces can join. An IGMP profile specifies a filter type and a list of address ranges. The address ranges comprise the multicast groups covered by the profile. The filter type determines an interface's accessibility to the multicast groups:

- Permit filters define the multicast groups the interface can join.
- Deny filters define the multicast groups the interface cannot join.

Profiles are created in IGMP-profile configuration mode, then applied to an interface in interface configuration mode.

The **ip igmp profile** command places the switch in IGMP profile configuration mode. The **permit/deny** and **range** commands specify the profile's filter type and address range. A profile may contain multiple range statements to define a discontinuous address range.

Example

- These commands create an IGMP profile named *list_1* by entering IGMP-profile configuration mode, configure the profile to permit multicast groups 231.22.24.0 through 231.22.24.127, and return the switch to global configuration mode.

```
switch(config)#ip igmp profile list_1
switch(config-igmp-profile-list_1)#permit
switch(config-igmp-profile-list_1)#range 231.22.24.0 231.22.24.127
switch(config-igmp-profile-list_1)#exit
switch(config)#
```

The **ip igmp snooping filter** command applies an IGMP profile to the configuration mode interface.

Example

- These commands apply the *list_1* snooping profile to Ethernet interface 7.

```
switch(config)#interface ethernet 7
switch(config-if-Et7)#ip igmp snooping filter list_1
switch(config-if-Et7)#
```

33.4.5.1 Verifying IGMP Snooping

Show commands are available to display various configurations and IGMP snooping status. IGMP snooping that are viewable include:

- show ip igmp snooping
- show ip igmp snooping counters
- show ip igmp snooping querier
- show ip igmp snooping querier counters
- show ip igmp snooping querier membership

IGMP Snooping Status

The **show ip igmp snooping** command displays the switch's IGMP snooping configuration.

Example

- This command displays the switch's IGMP snooping configuration.

```
switch>show ip igmp snooping
Global IGMP Snooping configuration:
-----
IGMP snooping                : Enabled
Robustness variable           : 2
```

```

Vlan 1 :
-----
IGMP snooping                : Enabled
Multicast router learning mode : pim-dvmrp

Vlan 20 :
-----
IGMP snooping                : Enabled
Multicast router learning mode : pim-dvmrp

Vlan 2028 :

switch>

```

IGMP Snooping Counters

The **show ip igmp snooping counters** command displays the number of IGMP messages sent and received through each switch port. The display table sorts the messages by type.

Example

- This command displays the number of messages received on each port.

```

switch>show ip igmp snooping counters

```

Port	Input					Output				
	Queries	Reports	Leaves	Others	Errors	Queries	Reports	Leaves	Others	
Cpu	15249	106599	4	269502	0	30242	102812	972	3625	
Et1	0	0	0	0	0	0	0	0	0	
Et2	0	6	1	26	0	5415	0	0	731	
Et3	0	10905	222	1037	0	15246	0	0	1448	
Et4	0	44475	21	288	0	15247	0	0	2199	
Et5	0	355	0	39	0	15211	0	0	2446	
Et6	0	475	13	0	0	15247	0	0	2487	
Et7	0	0	0	151	0	15247	0	0	2336	
Et8	0	578	6	75	0	2859	0	0	931	
Et9	0	0	0	27	0	15247	0	0	2460	
Et10	0	12523	345	54	0	15247	0	0	2433	
Et11	0	0	0	0	0	0	0	0	0	
Et12	0	4509	41	22	0	15247	0	0	2465	
Et13	0	392	29	119	0	15247	0	0	2368	
Et14	0	88	3	6	0	15247	0	0	2481	
Et15	0	16779	556	72	0	15117	0	0	66	
Et16	0	2484	13	66	0	15247	0	0	2421	
Et17	0	0	0	0	0	0	0	0	0	
Et18	0	20	6	160	0	3688	0	0	803	
Et19	0	4110	17	0	0	15247	0	0	2487	
Et20	0	0	0	0	0	0	0	0	0	
Et21	0	0	0	0	0	0	0	0	0	
Et22	0	0	0	52	0	15247	0	0	2435	
Et23	0	5439	181	138	0	15247	0	0	2349	
Et24	0	2251	21	4	0	15247	0	0	2483	
Po1	45360	540670	8853	464900	0	15249	224751	618	2576	
Po2	0	101399	58	17	0	15120	0	0	1121	
Switch	0	0	0	0	0	0	0	0	0	

IGMP Snooping Querier

The **show ip igmp snooping querier** command displays snooping querier configuration and status information. Command provides options to only include specific VLANs.

Example

- This command displays the querier IP address, version, and port servicing each VLAN.

```
switch>show ip igmp snooping querier
Vlan  IP Address      Version  Port
-----
1      172.17.0.37        v2       Po1
20     172.17.20.1        v2       Po1
26     172.17.26.1        v2       Cpu
2028   172.17.255.29      v2       Po1
switch>
```

IGMP Snooping Querier Counters

The **show ip igmp snooping querier counters** command displays the counters from the querier, as learned through Internet Group Management Protocol (IGMP).

Example

- This command displays the counters from the querier.

```
switch>show ip igmp snooping querier counters
-----
Vlan: 1      IP Addr: 100.0.0.1      Op State: Querier      Version: v3

v1 General Queries Sent      :0
v1 Queries Received          :0
v1 Reports Received          :0
v2 General Queries Sent      :1
v2 Queries Received          :0
v2 Reports Received          :25
v2 Leaves Received          :0
v3 General Queries Sent      :655
v3 GSQ Queries Sent          :0
v3 GSSQ Queries Sent         :8
v3 Queries Received          :654
v3 Reports Received          :2385
Error Packets                :0
Other Packets                 :0
switch>
```

IGMP Snooping Querier Membership

The **show ip igmp snooping querier membership** command displays the membership from the querier, as learned through Internet Group Management Protocol (IGMP).

Example

- This command displays the membership from the querier fro VLAN 1.

```
switch>show ip igmp snooping querier membership
-----
Vlan: 1      Elected: 100.0.0.1      QQI: 125  QRV: 2  QRI: 10  GMI: 260

Groups      Mode  Ver  Num of Sources
-----
10.0.0.2    EX    v3   0 [ ]
10.0.0.3    IN    v3   2 [ 3.3.3.3, 3.3.3.4 ]
10.0.0.4    EX    v3   0 [ ]
10.0.0.13   EX    v3   0 [ ]
10.0.0.22   EX    v3   0 [ ]
10.0.0.1    IN    v3   3 [ 5.6.7.9, 5.6.7.8, ... ]
switch>
```

33.5 IGMP Host Proxy

IGMP Host-Proxy programs the switch as an IGMP host proxy. An IGMP host proxy exchanges IGMP reports (joins/leaves) between networks whose connection does not support PIM along network boundaries.

33.5.1 IGMP Host Proxy Description

Figure 33-1 displays a typical IGMP host-proxy implementation. The customer network connects to the sender network through the edge switch's Ethernet 1 interface, which is configured as an IGMP host proxy. PIM is enabled within the sender and customer networks but not on the connection between the networks.

Figure 33-1 IP IGMP Host Proxy Implementation

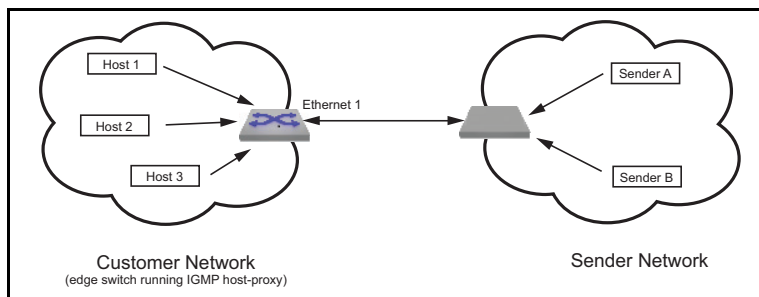

The IGMP proxy agent sends unsolicited IGMP joins when a (*,G) entry arrives in the Mroute Table. Subsequently, IGMP reports are sent when queries or group-specific queries arrive on the host proxy interface. When the customer network is void of active listeners, the connection eventually expires and the senders stop transmitting to the network.

Interfaces configured as IGMP host proxies support IGMP Versions 1, 2 and 3. Version 3 is assumed by default. The version of the unsolicited reports is specified through `ip igmp version`. Reports that are triggered by IGMP queries are sent in the same version as the received query.

IGMP host proxy requires the following:

- PIM MBR must be enabled on the interface.
- IP IGMP and IP PIM must be enabled.
- The switch must be an RP or in each host's RP path.
- Fast drop entries are required when there are no interested listeners for the group.

IGMP host proxy is configurable to filter for specific multicast groups and sources.

33.5.2 IGMP Host Proxy Configuration

The IGMP host proxy service is configured on an interface by the interface configuration mode `ip igmp host-proxy` command.

When the host-proxy command does not specify a group address, the host proxy sends reports for all (*,G) entries. Specifying group addresses restricts the host proxy to sending reports only for specified groups. Multiple `ip igmp host-proxy` statements are required to specify multiple groups. The interval between IGMP reports is configured by `ip igmp host-proxy report-interval`.

When the configuration mode interface is set to IGMP version 3, the command can include or exclude source addresses. These commands are ignored when the interface runs any other IGMP version.

Examples

- This command enables IGMP host proxy on Ethernet interface 17 for all multicast group addresses.

```
switch(config)#interface ethernet 17
switch(config-if-Et17)#ip igmp host-proxy
IGMP Snooping is enabled.
switch(config-if-Et17)#show active
interface Ethernet17
ip igmp host-proxy
switch(config-if-Et17)#
```

- This command enables IGMP host proxy on Ethernet interface 18 for the multicast group at 231.10.10.1. The list of source addresses is not restricted.

```
switch(config)#interface ethernet 18
switch(config-if-Et18)#ip igmp host-proxy 231.10.10.1
IGMP Snooping is enabled.
switch(config-if-Et18)#show active
interface Ethernet18
ip igmp host-proxy 231.10.10.1
switch(config-if-Et18)#
```

- This command enables IGMP host proxy on Ethernet interface 17 for the multicast group at 231.10.10.2. The list of source addresses only excludes 10.4.4.1 and 10.4.5.2.

```
switch(config)#interface ethernet 19
switch(config-if-Et19)#ip igmp host-proxy 231.10.10.2 exclude 10.4.4.1
IGMP Snooping is enabled.
switch(config-if-Et19)#ip igmp host-proxy 231.10.10.2 exclude 10.4.5.2
IGMP Snooping is enabled.
switch(config-if-Et19)#show active
interface Ethernet19
ip igmp host-proxy 231.10.10.2 exclude 10.4.5.2
ip igmp host-proxy 231.10.10.2 exclude 10.4.4.1
switch(config-if-Et19)#
```

- This command enables IGMP host proxy on Ethernet interface 16 for the multicast group at 231.10.10.3. The list of source address for this group only includes 10.5.5.1 and 10.5.5.2

```
switch(config)#interface ethernet 16
switch(config-if-Et16)#ip igmp host-proxy 231.10.10.3 include 10.5.5.1
IGMP Snooping is enabled.
switch(config-if-Et16)#ip igmp host-proxy 231.10.10.3 include 10.5.5.2
IGMP Snooping is enabled.
switch(config-if-Et16)#show active
interface Ethernet16
ip igmp host-proxy 231.10.10.3 include 10.5.5.2
ip igmp host-proxy 231.10.10.3 include 10.5.5.1
ip igmp host-proxy 231.10.10.3
switch(config-if-Et16)#
```

- These commands configures a IGMP host proxy interval of five seconds on port channel 100.

```
switch(config)#interface port-channel 100
switch(config-if-Po100)#ip igmp host-proxy report-interval 5
switch(config-if-Po100)#show active
interface Port-Channel100
ip igmp host-proxy
ip igmp host-proxy report-interval 5
switch(config-if-Po100)#
```

33.6 IGMP and IGMP Snooping Commands

This section contains descriptions of the CLI commands that this chapter references.

IGMP Configuration Commands (Interface Configuration Mode)

• ip igmp last-member-query-count	Page 1808
• ip igmp last-member-query-interval	Page 1809
• ip igmp query-interval	Page 1812
• ip igmp query-max-response-time	Page 1813
• ip igmp router-alert	Page 1814
• ip igmp startup-query-count	Page 1847
• ip igmp startup-query-interval	Page 1848
• ip igmp static-group	Page 1849
• ip igmp static-group acl	Page 1850
• ip igmp static-group range	Page 1851
• ip igmp version	Page 1853

IGMP Clear Commands

• clear ip igmp group	Page 1802
• clear ip igmp statistics	Page 1804

IGMP Display Commands

• show ip igmp groups	Page 1856
• show ip igmp groups count	Page 1857
• show ip igmp interface	Page 1860
• show ip igmp static-groups	Page 1874
• show ip igmp static-groups acl	Page 1875
• show ip igmp static-groups group	Page 1876
• show ip igmp statistics	Page 1877

IGMP Snooping Configuration Commands (Global Configuration Mode)

• ip igmp profile	Page 1810
• ip igmp snooping	Page 1815
• ip igmp snooping querier	Page 1817
• ip igmp snooping querier address	Page 1818
• ip igmp snooping querier last-member-query-count	Page 1819
• ip igmp snooping querier last-member-query-interval	Page 1820
• ip igmp snooping querier max-response-time	Page 1821
• ip igmp snooping querier query-interval	Page 1822
• ip igmp snooping querier startup-query-count	Page 1823
• ip igmp snooping querier startup-query-interval	Page 1824
• ip igmp snooping querier version	Page 1825
• ip igmp snooping report-flooding	Page 1826
• ip igmp snooping report-flooding switch-port	Page 1827
• ip igmp snooping restart query-interval	Page 1828
• ip igmp snooping robustness-variable	Page 1829
• ip igmp snooping vlan	Page 1830
• ip igmp snooping vlan immediate-leave	Page 1831
• ip igmp snooping vlan max-groups	Page 1832
• ip igmp snooping vlan mrouter	Page 1833
• ip igmp snooping vlan querier	Page 1834
• ip igmp snooping vlan querier address	Page 1836
• ip igmp snooping vlan querier last-member-query-count	Page 1837
• ip igmp snooping vlan querier last-member-query-interval	Page 1838

- [ip igmp snooping vlan querier max-response-time](#) Page 1839
- [ip igmp snooping vlan querier query-interval](#) Page 1840
- [ip igmp snooping vlan querier startup-query-count](#) Page 1841
- [ip igmp snooping vlan querier startup-query-interval](#) Page 1842
- [ip igmp snooping vlan querier version](#) Page 1843
- [ip igmp snooping vlan report-flooding](#) Page 1844
- [ip igmp snooping vlan report-flooding switch-port](#) Page 1845
- [ip igmp snooping vlan static](#) Page 1846

IGMP Configuration Commands (Interface Configuration Mode)

- [ip igmp snooping filter](#) Page 1816

IGMP Snooping Clear Commands

- [clear ip igmp snooping counters](#) Page 1803

IGMP Snooping Display Commands

- [show ip igmp profile](#) Page 1861
- [show ip igmp snooping](#) Page 1862
- [show ip igmp snooping counters](#) Page 1863
- [show ip igmp snooping counters ethdev-pams](#) Page 1864
- [show ip igmp snooping groups](#) Page 1865
- [show ip igmp snooping groups count](#) Page 1868
- [show ip igmp snooping mrouter](#) Page 1869
- [show ip igmp snooping querier](#) Page 1870
- [show ip igmp snooping querier counters](#) Page 1871
- [show ip igmp snooping querier membership](#) Page 1872
- [show ip igmp snooping report-flooding](#) Page 1873

IGMP Profile Configuration Mode Commands

- [permit / deny](#) Page 1854
- [range](#) Page 1855

IGMP Host Proxy Commands

- [ip igmp host-proxy](#) Page 1805
- [ip igmp host-proxy report-interval](#) Page 1807
- [show ip igmp host-proxy config-sanity](#) Page 1858
- [show ip igmp host-proxy interface](#) Page 1859

clear ip igmp group

The **clear ip igmp group** command deletes IGMP cache entries as follows:

- **clear ip igmp group** all entries from the IGMP cache.
- **clear ip igmp group** *gp_addr* all entries for a specified multicast group.
- **clear ip igmp group interface** *int_id* all entries that include a specified interface.
- **clear ip igmp group** *gp_addr interface int_id* all entries for a specified interface in a specified group.

Platform all

Command Mode Privileged EXEC

Command Syntax

```
clear ip igmp group [gp_addr] [interface INT_ID]
```

Parameters

- *gp_addr* multicast group IP address (dotted decimal notation).
- *INT_ID* interface name. Options include:
 - **ethernet** *e_num* Ethernet interface specified by *e_num*.
 - **loopback** *l_num* Loopback interface specified by *l_num*.
 - **management** *m_num* Management interface specified by *m_num*.
 - **port-channel** *p_num* Port-channel interface specified by *p_num*.
 - **vlan** *v_num* VLAN interface specified by *v_num*.
 - **vxlan** *vx_num* VXLAN interface specified by *vx_num*.

Examples

- This command deletes all IGMP cache entries for the multicast group 231.23.23.14.

```
switch#clear ip igmp group 231.23.23.14
switch#
```
- This command deletes IGMP cache entries for Ethernet interface 16 in multicast group 226.45.10.45.

```
switch#clear ip igmp group 226.45.10.45 interface ethernet 16
switch#
```

clear ip igmp snooping counters

The **clear ip igmp snooping counters** command resets the snooping message counters for the specified interface. The snooping counters for all interfaces are reset if the command does not include an interface name.

The **show ip igmp snooping counters** command displays the counter contents. See the [show ip igmp snooping counters](#) command description for a list of available snooping counters.

Platform	all
Command Mode	Privileged EXEC

Command Syntax

```
clear ip igmp snooping counters [INT_NAME]
```

Parameters

- **INT_NAME** interface name. Formats include:
 - **ethernet** *e_num* Ethernet interface specified by *e_num*.
 - **port-channel** *p_num* Port-channel interface specified by *p_num*.
 - **switch** virtual interface to an L2 querier.

Example

- This command clears the snooping counters for messages received on Ethernet interface 15.

```
switch(config)#clear ip igmp snooping counters ethernet 15
switch(config)#
```

clear ip igmp statistics

The **clear ip igmp statistics** command resets IGMP transmission statistic counters for the specified interface.

Platform	all
Command Mode	Privileged EXEC

Command Syntax

```
clear ip igmp statistics [INTF_ID]
```

Parameters

- *INTF_ID* interface name. Options include:
 - <no parameter> all interfaces.
 - **interface ethernet** *e_num* Ethernet interface specified by *e_num*.
 - **interface loopback** *l_num* Loopback interface specified by *l_num*.
 - **interface management** *m_num* Management interface specified by *m_num*.
 - **interface port-channel** *p_num* Port-channel interface specified by *p_num*.
 - **interface vlan** *v_num* VLAN interface specified by *v_num*.
 - **interface xlan** *vx_num* VXLAN interface specified by *vx_num*.

Examples

- This command resets IGMP transmission statistic counters on Ethernet 1 interface.

```
switch#clear ip igmp statistics interface ethernet 1
switch#
```

ip igmp host-proxy

The **ip igmp host-proxy** command enables the IGMP host proxy service on the configuration mode interface. The IGMP host proxy performs IGMP joins and leaves between networks that are directly connected by an exchange that does not support PIM on the network boundary.

The IGMP host proxy sends unsolicited IGMP join reports when a (*,G) entry arrives in the Mroute table. Reports are subsequently sent upon the arrival of queries on the interface. The interval between IGMP reports is configured through **ip igmp host-proxy report-interval**.

When the host-proxy command does not specify a group address, the host proxy sends reports for all (*,G) entries. Specifying group addresses restricts the host proxy to sending reports only for specified groups. Multiple **ip igmp host-proxy** statements are required to specify multiple groups.

When the configuration mode interface is set to IGMP version 3, the command can include or exclude source addresses. These commands are ignored when the interface runs any other IGMP version.

The **no ip igmp host-proxy** and **default ip igmp host-proxy** commands remove the corresponding command from *running-config*. When these commands do not include a group address, all ip igmp host-proxy statements are deleted. When inclusion or exclusion parameters are not included, all statements with the specified group address are deleted.

Platform	all
Command Mode	Interface-Ethernet Configuration Interface-Port-Channel Configuration Interface-VLAN Configuration

Command Syntax

```
ip igmp host-proxy [GROUP_ADDRESS [SOURCE_ADDRESS]]
no ip igmp host-proxy [GROUP_ADDRESS [SOURCE_ADDRESS]]
default ip igmp host-proxy [GROUP_ADDRESS [SOURCE_ADDRESS]]
```

Parameters

- **GROUP_ADDRESS** IPv4 address of group address for which host proxy sends reports.
 - <no parameter> all multicast groups.
 - *ipv4_address* IP address of multicast group (dotted decimal notation).
- **SOURCE_ADDRESS** IP address of a host that originates multicast data packets.
 - <no parameter> Proxy sends report for all source addresses.
 - **exclude** *ipv4_address* Proxy sends reports for all sources except those specified.
 - **include** *ipv4_address* Proxy send reports for only specified addresses.

Commands that list at least one parameter must specify a group address.

Parameters may be listed in any order.

When a command specifies include and exclude parameters, the exclude parameter is ignored.

Guidelines

Multiple statements for a group address may be configured. The effect of entering a command depends on previously entered commands. The following describes command combination:

- **ip igmp host-proxy**: IGMP host proxy is enabled for all multicast groups and their source addresses. When enabled for all group addresses, the source address list cannot be restricted.
- **ip igmp host-proxy <group_ipv4>**: IGMP host proxy is enabled for a specified multicast group. The list of source addresses for this group is not restricted. Enabling host proxy for another group address requires another **ip igmp host-proxy** command.

- **ip igmp host-proxy <group_ipv4> exclude <source_ipv4>**: IGMP host proxy is enabled for the specified multicast group. Sources for this group include all addresses not in an exclude statement. Multiple source addresses for the group are excluded by multiple statements.
- **ip igmp host-proxy <group_ipv4> include <source_ipv4>**: IGMP host proxy is enabled for the specified group address for only the specified source address. Additional statements are required to include other source addresses for the group. The presence of one include parameter invalidates all exclude statements for the specified multicast group.

Example

- This command enables IGMP host proxy on Ethernet interface 17 for all multicast group addresses.

```
switch(config)#interface ethernet 17
switch(config-if-Et17)#ip igmp host-proxy
IGMP Snooping is enabled.
switch(config-if-Et17)#show active
interface Ethernet17
ip igmp host-proxy
switch(config-if-Et17)#
```

- This command enables IGMP host proxy on Ethernet interface 17 for the multicast group at 231.10.10.1. The list of source addresses is not restricted.

```
switch(config-if-Et17)#ip igmp host-proxy 231.10.10.1
IGMP Snooping is enabled.
switch(config-if-Et17)#show active
interface Ethernet17
ip igmp host-proxy 231.10.10.1
switch(config-if-Et17)#
```

- This command enables IGMP host proxy on Ethernet interface 17 for the multicast group at 231.10.10.2. The list of source addresses only excludes 10.4.4.1 and 10.4.5.2.

```
switch(config-if-Et17)#ip igmp host-proxy 231.10.10.2 exclude 10.4.4.1
IGMP Snooping is enabled.
switch(config-if-Et17)#ip igmp host-proxy 231.10.10.2 exclude 10.4.5.2
IGMP Snooping is enabled.
switch(config-if-Et17)#show active
interface Ethernet17
ip igmp host-proxy 231.10.10.2 exclude 10.4.5.2
ip igmp host-proxy 231.10.10.2 exclude 10.4.4.1
ip igmp host-proxy 231.10.10.1
switch(config-if-Et17)#
```

- This command enables IGMP host proxy on Ethernet interface 17 for the multicast group at 231.10.10.3. The list of source address for this group only includes 10.5.5.1 and 10.5.5.2

```
switch(config-if-Et17)#ip igmp host-proxy 231.10.10.3 include 10.5.5.1
IGMP Snooping is enabled.
switch(config-if-Et17)#ip igmp host-proxy 231.10.10.3 include 10.5.5.2
IGMP Snooping is enabled.
switch(config-if-Et17)#show active
interface Ethernet17
ip igmp host-proxy 231.10.10.3 include 10.5.5.2
ip igmp host-proxy 231.10.10.3 include 10.5.5.1
ip igmp host-proxy 231.10.10.3
ip igmp host-proxy 231.10.10.2 exclude 10.4.5.2
ip igmp host-proxy 231.10.10.2 exclude 10.4.4.1
ip igmp host-proxy 231.10.10.1
switch(config-if-Et17)#
```

ip igmp host-proxy report-interval

The **ip igmp host-proxy report-interval** command configures the period between unsolicited join reports that the switch sends as an IGMP host proxy from the configuration mode interface to a sender network after a (*,G) entry arrives in the Mroute table. When the interface receives a query in response, this interval is set to the **ip igmp last-member-query-interval**. This command also enables the host proxy on the configuration mode interface if it was not previously enabled.

The **no ip igmp host-proxy report-interval** and **default ip igmp host-proxy report-interval** commands reset the query interval to the default value of one second by removing the corresponding **ip igmp host-proxy report-interval** command from *running-config*. The **no ip igmp host-proxy** and **default ip igmp host-proxy** commands also remove the corresponding **report-interval** command.

Platform	all
Command Mode	Interface-Ethernet Configuration Interface-Port-Channel Configuration Interface-VLAN Configuration

Command Syntax

```
ip igmp host-proxy report-interval period
no ip igmp host-proxy report-interval
default ip igmp host-proxy report-interval
```

Parameters

- period* transmission interval (seconds) between consecutive reports.
Value range: 1 (one second) to 31744 (8 hours, 49 minutes, 4 seconds). Default is 1 (one second).

Example

- These commands configure a IGMP host proxy interval of five seconds on port channel 100.

```
switch(config)#interface port-channel 100
switch(config-if-Po100)#ip igmp host-proxy report-interval 5
switch(config-if-Po100)#show active
interface Port-Channel100
ip igmp host-proxy
ip igmp host-proxy report-interval 5
switch(config-if-Po100)#
```

ip igmp last-member-query-count

The **ip igmp last-member-query-count** command specifies the number of query messages the switch sends in response to a group-specific or group-source-specific leave message.

After receiving a message from a host leaving a group, the switch sends query messages at intervals specified by **ip igmp last-member-query-interval**. If the switch does not receive a response to the queries after sending the number of messages specified by this parameter, it stops forwarding messages to the host.

Setting the last member query count (LMQC) to 1 causes the loss of a single packet to stop traffic forwarding. While the switch can start forwarding traffic again after receiving a response to the next general query, the host may not receive that query for a period defined by **ip igmp query-interval**.

The **no ip igmp last-member-query-count** and **default ip igmp last-member-query-count** commands reset the LMQC to the default value by removing the corresponding **ip igmp last-member-query-count** command from *running-config*.

Platform	all
Command Mode	Interface-Ethernet Configuration Interface-Port-Channel Configuration Interface-VLAN Configuration

Command Syntax

```
ip igmp last-member-query-count number
no ip igmp last-member-query-count
default ip igmp last-member-query-count
```

Parameters

- number* query message quantity. Values range from 1 to 3. Default is 2.

Example

- This command configures the last-member-query-count to 3 on VLAN interface 4.

```
switch(config)#interface vlan 4
switch(config-if-Vl4)#ip igmp last-member-query-count 3
switch(config-if-Vl4)#
```

ip igmp last-member-query-interval

The **ip igmp last-member-query-interval** command configures the switch's transmission interval for sending group-specific or group-source-specific query messages from the configuration mode interface.

When a switch receives a message from a host that is leaving a group it sends query messages at intervals set by this command. The **ip igmp startup-query-count** specifies the number of messages that are sent before the switch stops forwarding packets to the host.

If the switch does not receive a response after this period, it stops forwarding traffic to the host on behalf of the group, source, or channel.

The **no ip igmp last-member-query-interval** and **default ip igmp last-member-query-interval** commands reset the query interval to the default value of one second by removing the **ip igmp last-member-query-interval** command from *running-config*.

Platform	all
Command Mode	Interface-Ethernet Configuration Interface-Port-Channel Configuration Interface-VLAN Configuration

Command Syntax

```
ip igmp last-member-query-interval period
no ip igmp last-member-query-interval
default ip igmp last-member-query-interval
```

Parameters

- period* transmission interval (deciseconds) between consecutive group-specific query messages.
Value range: 10 (one second) to 317440 (8 hours, 49 minutes, 4 seconds). Default is 10 (one second).

Example

- This command configures the last member query interval of 6 seconds for VLAN interface 4.

```
switch(config)#interface vlan 4
switch(config-if-Vl4)#ip igmp last-member-query-interval 60
switch(config-if-Vl4)#
```

ip igmp profile

The **ip igmp profile** command places the switch in IGMP-profile configuration mode to configure an IGMP profile. IGMP profiles control the multicast groups that an interface can join.

Profiles consist of the filter type and an address range:

- Filter types specify accessibility to the listed address range:
 - Permit filters define the multicast groups the interface can join.
 - Deny filters define the multicast groups the interface cannot join.

Profiles are deny filters by default.

- Address ranges specify a list of addresses and ranges:
 - In permit filters, permitted groups are specified by the address range.
 - In deny filters, all groups are permitted except those specified by the address range.

Implementing IGMP filtering affects IGMP report forwarding as follows:

- IGMPv2: Report is forwarded to mrouters for permitted groups and dropped for disallowed groups.
- IGMPv3: There may be multiple group records in a report.

- No groups are allowed: The report is dropped.
- All groups are allowed: The report is forwarded to mrouter ports as normal.
- Some groups are allowed: A revised report is forwarded to mrouter ports.

The revised report includes records for the allowed group addresses with the same source MAC and IP addresses.

The **no ip igmp profile** and **default ip igmp profile** commands delete the specified IGMP profile from *running-config*.

IGMP-profile configuration mode is not a group change mode; *running-config* is changed immediately upon entering commands. Exiting IGMP-profile configuration mode does not affect the configuration. The **exit** command returns the switch to global configuration mode.

Platform	all
Command Mode	Global Configuration

Command Syntax

```
ip igmp profile profile_name
no ip igmp profile profile_name
default ip igmp profile profile_name
```

Parameters

- *profile_name* name of the IGMP profile.

Commands Available in igmp-profile Configuration Mode

- **permit / deny**
- **range**

Related Commands

- **ip igmp snooping filter** applies an IGMP snooping filter to a configuration mode interface.

Example

- These commands enter IGMP-profile configuration mode and configure the profile as a permit list.

```
switch(config)#ip igmp profile list_1
switch(config-igmp-profile-list_1)#permit
switch(config-igmp-profile-list_1)#
```

ip igmp query-interval

The **ip igmp query-interval** command configures the frequency at which the configuration mode interface, as an IGMP querier, sends host-query messages.

An IGMP querier sends host-query messages to discover the multicast groups that have members on networks attached to the interface. The switch implements a default query interval of 125 seconds.

The **no ip igmp query-interval** and **default ip igmp query-interval** commands reset the IGMP query interval to the default value of 125 seconds by removing the **ip igmp query-interval** command from *running-config*.

Platform	all
Command Mode	Interface-Ethernet Configuration Interface-Port-Channel Configuration Interface-VLAN Configuration

Command Syntax

```
ip igmp query-interval period
no ip igmp query-interval
default ip igmp query-interval
```

Parameters

- *period* interval (seconds) between IGMP query messages. Values range from 1 to 3175 (52 minutes, 55 seconds). Default is 125.

Example

- This command configures the query-interval of 2 minutes, 30 seconds for VLAN interface 4.

```
switch(config)#interface vlan 4
switch(config-if-Vl4)#ip igmp query-interval 150
switch(config-if-Vl4)#
```

ip igmp query-max-response-time

The **ip igmp query max-response-time** command configures the *query-max-response-time* variable for the configuration mode interface. This variable is used to set the Max Response Time field in outbound Membership Query messages. Max Response Time specifies the maximum period a recipient can wait before responding with a Membership Report.

The router with the lowest IP address on a subnet sends membership queries as the IGMP querier. When a membership query is received from a source with a lower IP address, the router resets its query response timer. Upon timer expiry, the router begins sending membership queries. If the router subsequently receives a membership query originating from a lower IP address, it stops sending membership queries and resets the query response timer.

The **no ip igmp query-max-response-time** and **default ip igmp query-max-response-time** commands restore the default query-max-response-time of 10 seconds for the configuration mode interface by removing the corresponding **ip igmp query max-response-time** command from *running-config*.

Platform	all
Command Mode	Interface-Ethernet Configuration Interface-Port-Channel Configuration Interface-VLAN Configuration

Command Syntax

```
ip igmp query-max-response-time period
no ip igmp query-max-response-time
default ip igmp query-max-response-time
```

Parameters

- period* maximum response time (deciseconds). Values range from 1 to 31744 (52 minutes, 54 seconds). Default is 100 (ten seconds).

Example

- This command configures the query-max-response-time of 18 seconds for VLAN interface 4.

```
switch(config)#interface vlan 4
switch(config-if-Vl4)#ip igmp query-max-response-time 180
switch(config-if-Vl4)#
```

ip igmp router-alert

The **ip igmp router-alert** command configures the switch disposition of inbound IGMP packets to the configuration mode interface based on the presence of the router-alert option in the IP header. By default, the port accepts all IGMP packets that arrive on the local subnet and rejects all other packets that arrive without the router-alert option.

The command provides three IGMP packet disposition options:

- **mandatory**: packets are accepted only when router-alert is present.
- **optional**: packets are accepted regardless of router-alert presence.
- **optional connected**: packets are accepted from the same subnet; other packets require router-alert.

The **no ip igmp router-alert** and **default ip igmp router-alert** commands reset the default setting of *optional connected* on the configuration mode interface by removing the corresponding **ip igmp router-alert** command from *running-config*.

Platform	all
Command Mode	Interface-Ethernet Configuration Interface-Port-Channel Configuration Interface-VLAN Configuration

Command Syntax

```
ip igmp router-alert DISPOSITION
no ip igmp router-alert
default ip igmp router-alert
```

Parameters

- ***DISPOSITION*** IGMP packet disposition method. Options include:
 - **mandatory** Rejects packets if router-alert is not present.
 - **optional** Accepts packets regardless of router-alert presence.
 - **optional connected** Accepts packets from same subnet. Other packets require router-alert.

Example

- This command configures the switch to accept IGMP packets on Ethernet interface 8 only if the IP header contains router alert.

```
switch(config)#interface ethernet 8
switch(config-if-Et8)#ip igmp router-alert mandatory
switch(config-if-Et8)#show active
interface Ethernet8
  load-interval 60
  ip igmp router-alert mandatory
switch(config-if-Et8)#
```

ip igmp snooping

The **ip igmp snooping** command enables snooping globally. By default, global snooping is enabled.

When global snooping is enabled, **ip igmp snooping vlan** enables or disables snooping on individual VLANs. When global snooping is disabled, snooping cannot be enabled on individual VLANs.

QoS cannot be used for IGMP packets when IGMP snooping is enabled.

The **no ip igmp snooping** command disables global snooping. The **default ip igmp snooping** command restores the global snooping default setting of enabled by removing the **ip igmp snooping** command from *running-config*.

Platform	all
Command Mode	Global Configuration

Command Syntax

```
ip igmp snooping
no ip igmp snooping
default ip igmp snooping
```

Example

- This command globally enables snooping on the switch.

```
switch(config)#ip igmp snooping
switch(config)#
```

ip igmp snooping filter

The **ip igmp snooping filter** command applies the specified IGMP snooping profile to the configuration mode interface. An IGMP snooping profile specifies the multicast groups that an interface may join. Profiles consist of the filter type and an address range:

- Filter type: Specifies accessibility to the listed address range:
 - Permit filters define the multicast groups the interface can join.
 - Deny filters define the multicast groups the interface cannot join.
- Address range: Specifies a list of addresses and ranges.
 - In permit filters, the permitted groups are specified by the address range.
 - In deny filters, all groups are permitted except those specified by the address range.

An interface without a snooping profile assignment may join any multicast group.

Snooping profiles are configured in IGMP-profile configuration mode ([ip igmp profile](#)).

The **no ip igmp snooping filter** and **default ip igmp snooping filter** commands restore the default setting of allowing an interface to join any multicast group by deleting the corresponding **ip igmp snooping filter** command from *running-config*.

Platform	all
Command Mode	Interface-Ethernet Configuration Interface-Port-Channel Configuration

Command Syntax

```
ip igmp snooping filter profile_name
no ip igmp snooping filter [profile_name]
default ip igmp snooping filter [profile_name]
```

Parameters

- *profile_name* name of profile assigned to interface.

Example

- This command applies the *list_1* snooping profile to Ethernet interface 7.

```
switch(config)#interface ethernet 7
switch(config-if-Et7)#ip igmp snooping filter list_1
switch(config-if-Et7)#
```

ip igmp snooping querier

The **ip igmp snooping querier** command enables the snooping querier globally, which controls the querier for VLANs that are not configured with a snooping querier command. The **ip igmp snooping vlan querier** command controls the querier on individual VLANs.

The IGMP snooping querier supports snooping by sending layer 2 membership queries to hosts attached to the switch. The snooping querier is functional on VLANs where hosts receive IP multicast traffic without access to a network IP multicast router. A snooping querier avoids flooding multicast packets in the VLAN by querying for hosts and routers.

The IGMP snooping querier is functional on VLANs that meet these criteria:

- Snooping is enabled.
- The corresponding SVI (VLAN interface) is active.
- The VLAN's querier IP address or the global querier IP address is configured.

The **no ip igmp snooping querier** and **default ip igmp snooping querier** commands disable the snooping querier globally by removing the **ip igmp snooping querier** statement from *running-config*. The snooping querier is globally disabled by default.

Platform	all
Command Mode	Global Configuration

Command Syntax

```
ip igmp snooping querier
no ip igmp snooping querier
default ip igmp snooping querier
```

Guidelines

- Enabling a querier after it was disabled is equivalent to establishing a new querier.
- Changing the querier's IP address is equivalent to establishing a new querier.

Example

- This command globally enables the snooping querier on the switch.

```
switch(config)#ip igmp snooping querier
switch(config)#
```

ip igmp snooping querier address

The **ip igmp snooping querier address** command sets the global querier source IP address, which specifies the source address for packets transmitted from VLANs for which a querier address (**ip igmp snooping vlan querier address**) is not configured. To use a snooping querier, an address must be explicitly configured globally or for the VLAN.

The switch does not define a default global querier address.

The **no ip igmp snooping querier address** and **default ip igmp snooping querier address** commands remove the global querier address command from *running-config*.

Platform	all
Command Mode	Global Configuration

Command Syntax

```
ip igmp snooping querier address ipv4_address
no ip igmp snooping querier address
default ip igmp snooping querier address
```

Parameters

- ipv4_address* source IPv4 address.

Example

- This command sets the source IP address to 10.1.1.41 for query packets transmitted from the switch.

```
switch(config)#ip igmp snooping querier address 10.1.1.41
switch(config)#
```

ip igmp snooping querier last-member-query-count

The **ip igmp snooping querier last-member-query-count** command configures the global *IGMP snooping querier last member query count* (LMQC) value. LMQC specifies the number of query messages the switch sends in response to group-specific or group-source-specific leave messages it receives from a host; the transmission frequency is specified by *IGMP snooping querier last member query interval*. The switch stops forwarding messages to the host if it does not receive a response to these query messages.

Setting LMQC to 1 causes the loss of one packet to stop traffic forwarding. While the switch can start forwarding traffic again after receiving a response to the next general query, the host may not receive that query for a period defined by **ip igmp snooping querier query-interval**.

VLANs use the global value when they are not assigned a value (**ip igmp snooping vlan querier last-member-query-count**). VLAN commands take precedence over the global value. The default global value is specified by the robustness variable (**ip igmp snooping robustness-variable**).

The **no ip igmp snooping querier last-member-query-count** and **default ip igmp snooping querier last-member-query-count** commands reset the LMQC to the default value by removing the corresponding **ip igmp snooping querier last-member-query-count** command from *running-config*.

Platform	all
Command Mode	Global Configuration

Command Syntax

```
ip igmp snooping querier last-member-query-count number
no ip igmp snooping querier last-member-query-count
default ip igmp snooping querier last-member-query-count
```

Parameters

- number* query message quantity. Value ranges from 1 to 3. Default is set by robustness-variable.

Example

- This command configures the global last-member-query-count to 3.

```
switch(config)#ip igmp snooping querier last-member-query-count 3
switch(config)#show ip igmp snooping querier status
Global IGMP Querier status
-----
admin state                : Disabled
source IP address          : 0.0.0.0
query-interval (sec)       : 125.0
max-response-time (sec)    : 10.0
querier timeout (sec)      : 255.0
last-member-query-interval (sec) : 1.0
last-member-query-count    : 3
startup-query-interval (sec) : 31.25 (query-interval/4)
startup-query-count        : 2 (robustness)

Vlan Admin   IP           Query   Response Querier Operational Ver
      State                Interval Time      Timeout State
-----
1      Disabled 0.0.0.0      125.0   10.0     255.0   Non-Querier v2
100    Disabled 0.0.0.0      125.0   10.0     255.0   Non-Querier v2
101    Disabled 0.0.0.0      125.0   10.0     255.0   Non-Querier v2
switch(config)#
```

ip igmp snooping querier last-member-query-interval

The **ip igmp snooping querier last-member-query-interval** command sets the global IGMP snooping last member query interval. The default interval is one second.

A multicast host sends an IGMP leave report when it leaves a group. To determine if the host was the last group member, the leave message recipient sends an IGMP query. The last-member-query-interval determines when the group record is deleted if no subsequent reports are received.

VLANs not assigned a *last member query interval* value ([ip igmp snooping vlan querier last-member-query-interval](#)) use the global value. VLAN commands take precedence over the global value.

The **no ip igmp snooping querier last-member-query-interval** and **default ip igmp snooping querier last-member-query-interval** commands reset the *last-member-query-interval* value the default interval of one second by removing the **ip igmp snooping querier last-member-query-interval** statement from *running-config*.

Platform	all
Command Mode	Global Configuration

Command Syntax

```
ip igmp snooping querier last-member-query-interval period
no ip igmp snooping querier last-member-query-interval
default ip igmp snooping querier last-member-query-interval
```

Parameters

- *period* last member query interval (seconds). Value ranges from 1 to 25. Default is one second.

Related Commands

- [ip igmp snooping vlan querier last-member-query-interval](#) assign a last member query interval value to the specified VLANs.

Example

- This command sets the IGMP snooping querier last-member-query-interval to five seconds.

```
switch(config)#ip igmp snooping querier last-member-query-interval 5
switch(config)#
```

ip igmp snooping querier max-response-time

The **ip igmp snooping querier max-response-time** command specifies the global *max-response-time* value. The switch uses *max-response-time* to set the Max Response Time field in outbound Membership Query messages. Max Response Time specifies the maximum period a recipient can wait before responding with a Membership Report.

VLANs not assigned a *max-response-time* value (**ip igmp snooping vlan querier max-response-time**) use the global value. VLAN commands take precedence over the global value.

Values range from 1 to 25 seconds. The default global value is 10 seconds.

The **no ip igmp snooping querier max-response-time** and **default ip igmp snooping querier max-response-time** commands restore the global *max-response-time* default value by removing the **ip igmp snooping querier max-response-time** statement from *running-config*.

Platform	all
Command Mode	Global Configuration

Command Syntax

```
ip igmp snooping querier max-response-time resp_sec
no ip igmp snooping querier max-response-time
default ip igmp snooping querier max-response-time
```

Parameters

- resp_sec* *max-response-time* value (seconds). Values range from 1 to 25. Default (global) is 10.

Example

- This command sets the global max-response-time to 15 seconds.

```
switch(config)#ip igmp snooping querier max-response-time 15
switch(config)#
```

ip igmp snooping querier query-interval

The **ip igmp snooping querier query-interval** command sets the global query interval. This command also sets the query-interval of IGMP Snooping when using IGMP version 2. Values range from 5 to 3600 seconds. The default global value is 125 seconds. The query interval is the period between IGMP Membership Query messages sent from the querier. The global value specifies the query interval for VLANs with no query-interval command.

VLANs not assigned a *query interval* value (**ip igmp snooping vlan querier query-interval**) use the global value. VLAN commands take precedence over the global value.

The **no ip igmp snooping querier query-interval** and **default ip igmp snooping querier query-interval** commands reset the global query-interval value to 125 seconds by removing the **ip igmp snooping querier query-interval** statement from *running-config*.

Platform	all
Command Mode	Global Configuration

Command Syntax

```
ip igmp snooping querier query-interval query_sec
no ip igmp snooping querier query-interval
default ip igmp snooping querier query-interval
```

Parameters

- query_sec* query interval (seconds). Values range from 5 to 3600. Default (global) is 125.

Example

- This command sets the global query interval to 150 seconds.

```
switch(config)#ip igmp snooping querier query-interval 150
switch(config)#
```

ip igmp snooping querier startup-query-count

The **ip igmp snooping querier startup-query-count** command configures the global *startup query count* value. The *startup query count* specifies the number of query messages that the querier sends on a VLAN during the *startup query interval* (**ip igmp snooping querier startup-query-interval**).

When snooping is enabled, the group state is more quickly established by sending query messages at a higher frequency. The *startup-query-interval* and *startup-query-count* parameters define the startup period by defining the number of queries to be sent and transmission frequency for these messages.

VLANs use the global *startup query count* value when they are not assigned a value (**ip igmp snooping vlan querier startup-query-count**). VLAN commands take precedence over the global value. The default global value is specified by the robustness variable (**ip igmp snooping robustness-variable**).

The **no ip igmp snooping querier startup-query-count** and **default ip igmp snooping querier startup-query-count** commands restore the default *startup-query-count* value by removing the corresponding **ip igmp snooping querier startup-query-count** command from *running-config*.

Platform	all
Command Mode	Global Configuration

Command Syntax

```
ip igmp snooping querier startup-query-count number
no ip igmp snooping querier startup-query-count
default ip igmp snooping querier startup-query-count
```

Parameters

- number* global startup query count. Value ranges from 1 to 3.

Example

- These commands configure the global startup query count value of 2, then displays the status of the snooping querier.

```
switch(config)#ip igmp snooping querier startup-query-count 2
switch(config)#show ip igmp snooping querier status
Global IGMP Querier status
-----
admin state                : Disabled
source IP address          : 0.0.0.0
query-interval (sec)       : 125.0
max-response-time (sec)    : 10.0
querier timeout (sec)      : 255.0
last-member-query-interval (sec) : 1.0
last-member-query-count    : 2 (robustness)
startup-query-interval (sec) : 31.25 (query-interval/4)
startup-query-count        : 2

Vlan Admin   IP           Query   Response Querier Operational Ver
      State                Interval Time      Timeout State
-----
1      Disabled 0.0.0.0      125.0   10.0     255.0   Non-Querier v2
100    Disabled 0.0.0.0      125.0   10.0     255.0   Non-Querier v2
101    Disabled 0.0.0.0      125.0   10.0     255.0   Non-Querier v2
switch(config)#
```

ip igmp snooping querier startup-query-interval

The **ip igmp snooping querier startup-query-interval** command configures the global startup query interval value. The *startup query interval* specifies the period between query messages that the querier sends upon startup.

When snooping is enabled, the group state is more quickly established by sending query messages at a higher frequency. The *startup-query-interval* and *startup-query-count* parameters define the startup period by defining the number of queries to be sent and transmission frequency for these messages.

VLANs use the global *startup query interval* value when they are not assigned a value (**ip igmp snooping vlan querier startup-query-interval**). VLAN commands take precedence over the global value. The default global value equals the query interval divided by four. (**ip igmp snooping querier query-interval**).

The **no ip igmp snooping querier startup-query-interval** and **default ip igmp snooping querier startup-query-interval** commands restore the default method of specifying the startup query interval by removing the corresponding **ip igmp snooping querier startup-query-interval** command from *running-config*.

Platform	all
Command Mode	Global Configuration

Command Syntax

```
ip igmp snooping querier startup-query-interval period
no ip igmp snooping querier startup-query-interval
default ip igmp snooping querier startup-query-interval
```

Parameters

- period* startup query interval (seconds). Value ranges from 1 to 3600 (1 hour).

Example

- This command configures the startup query count of one minute for VLAN interface 4.

```
switch(config)#ip igmp snooping querier startup-query-interval 40
switch(config)#show ip igmp snooping querier status
Global IGMP Querier status
-----
admin state                : Enabled
source IP address          : 0.0.0.0
query-interval (sec)       : 125.0
max-response-time (sec)    : 10.0
querier timeout (sec)      : 255.0
last-member-query-interval (sec) : 1.0
last-member-query-count    : 2 (robustness)
startup-query-interval (sec) : 40.0
startup-query-count        : 2

Vlan Admin   IP           Query   Response Querier Operational Ver
      State                Interval Time      Timeout State
-----
1      Enabled 0.0.0.0      125.0   10.0     255.0   Non-Querier v3
100    Enabled 0.0.0.0      125.0   10.0     255.0   Non-Querier v3
101    Enabled 0.0.0.0      125.0   10.0     255.0   Non-Querier v3
switch(config)#
```

ip igmp snooping querier version

The **ip igmp snooping querier version** command configures the Internet Group Management Protocol (IGMP) snooping querier version on the configuration mode interfaces. Version 3 is the default IGMP version.

IGMP is enabled by the **ip pim sparse-mode** command. The **ig igmp snooping querier version** command does not affect the IGMP enabled status.

The **no ip igmp snooping querier version** and **default ip igmp snooping querier version** commands restore the configuration mode to IGMP version 3 by removing the **ip igmp snooping querier version** statement from *running-config*.

Platform	all
Command Mode	Global Configuration

Command Syntax

```
ip igmp snooping querier version version_number
no ip igmp snooping querier version
default ip igmp snooping querier version
```

Parameters

- *version_number* IGMP version number. Value ranges from 1 to 3. Default value is 3.

Example

- This command configures IGMP snooping querier version 2.

```
switch(config)#ip igmp snooping querier version 2
switch(config)#
```

- This command restores the IGMP snooping querier to version 3.

```
switch(config)# no ip igmp snooping querier version
switch(config)#
```

ip igmp snooping report-flooding

The **ip igmp snooping report-flooding** command globally enables L2 report flooding on the switch. When report flooding is globally enabled, the **ip igmp snooping vlan report-flooding** configures a VLAN range to forward membership report messages to specified ports. When report flooding is not globally enabled, L2 report flooding cannot be enabled on individual VLANs.

L2 report flooding is an IGMP snooping feature that forwards membership report messages to specified ports. Relying on a single switch to maintain and send report messages can result in performance issues. L2 report flooding addresses this by facilitating report message transmissions through any network port. This allows switches to bypass the querier when forwarding multicast traffic to its interested ports.

The **no ip igmp snooping report-flooding** and **default ip igmp snooping report-flooding** commands disable global L2 report flooding by removing **ip igmp report flooding** from *running-config*. L2 report flooding is disabled by default.

Platform	all
Command Mode	Global Configuration

Command Syntax

```
ip igmp snooping report-flooding
no ip igmp snooping report-flooding
default ip igmp snooping report-flooding
```

Related Commands

- **ip igmp snooping vlan report-flooding** enables L2 report flooding on a specified VLAN range.

Example

- This command globally enables the snooping L2 report-flooding.

```
switch(config)#ip igmp snooping report-flooding
switch(config)#
```

ip igmp snooping report-flooding switch-port

The **ip igmp snooping report-flooding switch-port** command specifies Ethernet ports or port channels that can forward IGMP membership report messages for all VLANs where L2 report flooding is enabled. Ports that are connected to multicast routers or queriers continue to forward traffic as previously specified and are not affected by L2 report flooding commands.

L2 report flooding is an IGMP snooping feature that forwards membership report messages to specified ports. The **ip igmp snooping vlan report-flooding switch-port** command configures a list of forwarding ports for a specified VLAN range.

The **no ip igmp snooping report-flooding switch-port** and **default ip igmp snooping report-flooding switch-port** commands remove the specified ports from the global report flooding port list by deleting the corresponding **ip igmp snooping report-flooding switch-port** command from *running-config*.

Platform	all
Command Mode	Global Configuration

Command Syntax

```
ip igmp snooping report-flooding switch-port INTERFACE
no ip igmp snooping report-flooding switch-port INTERFACE
default ip igmp snooping report-flooding switch-port INTERFACE
```

Parameters

- **INTERFACE** Membership report message forwarding is enabled on these ports:
 - **ethernet** *e_range* where *e_range* is the number, range, or list of ethernet ports
 - **port-channel** *p_range* where *p_range* is the number, range, or list of channel ports

Related Commands

- **ip igmp snooping report-flooding** globally enables L2 report flooding.
- **ip igmp snooping vlan report-flooding switch-port** specifies a port list for a VLAN range.

Example

- This command configures Ethernet ports 7-9 for report message forwarding for any VLAN where L2 report flooding is enabled.

```
switch(config)#ip igmp snooping report-flooding switch-port ethernet 7-9
switch(config)#
```

ip igmp snooping restart query-interval

The **ip igmp snooping restart query-interval** command sets the query interval for all VLANs during an IGMP snooping restart. By default, the query interval during an IGMP snooping restart is a VLAN's configured query interval divided by five. This accelerates the transmission of robustness queries to establish the IGMP snooping state more quickly. However, some large scale configurations may not be able to process all of the queries at this query interval rate. The restart query interval, when configured, is valid for all VLANs.

The **no ip igmp snooping resrtart query-interval** and **default ip igmp snooping restart query-interval** commands removes the global restart query interval by deleting the **ip igmp snooping restart query-interval** statement from *running-config*.

Platform	all
Command Mode	Global Configuration

Command Syntax

```
ip igmp snooping restart query-interval query_sec
no ip igmp snooping restart query-interval
default ip igmp snooping restart query-interval
```

Parameters

- *query_sec* query interval (seconds). Values range from 2 to 400. Default (global) is 125.

Example

- This command sets the global query interval to 35 seconds.

```
switch(config)#ip igmp snooping restart query-interval 35
switch(config)#
```

ip igmp snooping robustness-variable

The **ip igmp snooping robustness-variable** command configures the robustness variable for snooping packets sent from any VLAN. Values range from 1 to 3 with a default of 2.

The robustness variable specifies the number of unacknowledged snooping queries that a switch sends before removing the recipient from the group list.

The **no ip igmp snooping robustness-variable** and **default ip igmp snooping robustness-variable** commands reset the robustness variable to 2 by removing the **ip igmp snooping robustness-variable** command from *running-config*.

Platform	all
Command Mode	Global Configuration

Command Syntax

```
ip igmp snooping robustness-variable robust_value
no ip igmp snooping robustness-variable
default ip igmp snooping robustness-variable
```

Parameters

- *robust_value* robustness variable. Values range from 1 to 3. Default is 2.

Example

- This command sets the robustness-variable value to 3.

```
switch(config)#ip igmp snooping robustness-variable 3
switch(config)#
```

ip igmp snooping vlan

The **ip igmp snooping vlan** command enables snooping on the specified VLANs if snooping is globally enabled. IGMP snooping is globally enabled by default. The **ip igmp snooping** command enables snooping globally.

Note that if IGMP snooping is enabled, QoS will not apply to IGMP packets.

The **no ip igmp snooping vlan** command disables snooping on the specified VLANs.

The **default ip igmp snooping vlan** command returns the snooping setting for the specified VLANs to enabled by removing the corresponding **ip igmp snooping vlan** command from *running-config*.

Platform	all
Command Mode	Global Configuration

Command Syntax

```
ip igmp snooping vlan v_range
no ip igmp snooping vlan v_range
default ip igmp snooping vlan v_range
```

Parameters

- v_range* VLANs upon which snooping is enabled. Formats include a number, a number range, or a comma-delimited list of numbers and ranges. Numbers range from 1 to 4094.

Example

- This command disables snooping on VLANs 2 through 4.

```
switch(config)#no ip igmp snooping vlan 2-4
switch(config)#
```

ip igmp snooping vlan immediate-leave

The **ip igmp snooping vlan immediate-leave** command enables fast-leave processing on specified VLANs. When fast-leave processing is enabled, the removal of a VLAN interface's multicast group entry from the IGMP table is not preceded by an IGMP group-specific query to the interface. The switch removes an interface from the forwarding table when it detects an IGMP leave message on the interface. IGMP fast-leave processing is enabled on all VLANs by default.

The **no ip igmp snooping vlan immediate-leave** command disables fast-leave processing on the specified VLANs. The **default ip igmp snooping vlan immediate-leave** command restores fast-leave processing on the specified VLANs by removing the corresponding **no ip igmp snooping vlan immediate-leave** statement from *running-config*.

Platform	all
Command Mode	Global Configuration

Command Syntax

```
ip igmp snooping vlan v_range immediate-leave
no ip igmp snooping vlan v_range immediate-leave
default ip igmp snooping vlan v_range immediate-leave
```

Parameters

- *v_range* VLAN IDs. Formats include a number, number range, or comma-delimited list of numbers and ranges. Numbers range from 1 to 4094.

Example

- This command enables IGMP fast-leave processing on VLAN 10.

```
switch(config)#ip igmp snooping vlan 10 immediate-leave
switch(config)#
```

ip igmp snooping vlan max-groups

The **ip igmp snooping vlan max-groups** command configures the quantity of multicast groups that the specified VLAN's forwarding table can contain. After the limit is reached, attempts to join new groups are ignored. There is no default limit.

The **no ip igmp snooping vlan max-groups** and **default ip igmp snooping vlan max-groups** removes the maximum group limit by deleting the **ip igmp snooping vlan max-groups** statement from *running-config*.

Platform	all
Command Mode	Global Configuration

Command Syntax

```
ip igmp snooping vlan v_range max-groups quantity
no ip igmp snooping vlan v_range max-groups
default ip igmp snooping vlan v_range max-groups
```

Parameters

- *v_range* VLAN IDs. Formats include a number, number range, or comma-delimited list of numbers and ranges. Numbers range from 1 to 4094.
- *quantity* maximum number of groups that can access the VLAN. Value ranges from 0 to 65534.

Examples

- This command limits the number of multicast groups that hosts on VLAN 6 can simultaneously access to 25.

```
switch(config)#ip igmp snooping vlan 6 max-groups 25
switch(config)#
```
- This command allows each VLAN between 8 and 15 to receive multicast packets from 30 groups.

```
switch(config)#ip igmp snooping vlan 8-15 max-groups 30
switch(config)#
```
- This command removes the maximum group restriction from all VLAN interfaces between 1 and 50.

```
switch(config)#no ip igmp snooping vlan 1-50 max-groups
switch(config)#
```

ip igmp snooping vlan mrouter

The **ip igmp snooping vlan mrouter** command adds a multicast router as a static port to the specified VLANs. The router port must be in the specified VLAN range.

Snooping may not always be able to locate the IGMP querier. This command should specify IGMP queriers that are known to connect to the network through a port on the switch.

The **no ip igmp snooping vlan mrouter** and **default ip igmp snooping vlan mrouter** commands remove the specified static port configuration by deleting the corresponding **ip igmp snooping vlan mrouter** command from *running-config*.

Platform	all
Command Mode	Global Configuration

Command Syntax

```
ip igmp snooping vlan v_range mrouter interface STATIC_INT
no ip igmp snooping vlan v_range mrouter interface STATIC_INT
default ip igmp snooping vlan v_range mrouter interface STATIC_INT
```

Parameters

- *v_range* VLAN IDs. Formats include a number, number range, or comma-delimited list of numbers and ranges. Numbers range from 1 to 4094.
- *STATIC_INT* interface the command configures as a static port. Selection options include:
 - **ethernet** *e_range* where *e_range* is the number, range, or list of ethernet ports
 - **port-channel** *p_range* where *p_range* is the number, range, or list of channel ports

The *STATIC_INT* interface must route traffic through a VLAN specified within *v_range*.

Example

- This command configures the static connection to a multicast router through Ethernet port 3.

```
switch(config)#ip igmp snooping vlan 2 mrouter interface ethernet 3
switch(config)#
```

ip igmp snooping vlan querier

The **ip igmp snooping vlan querier** command controls the querier for the specified VLANs. VLANs follow the global querier setting unless overridden by one of these commands:

- **ip igmp snooping vlan querier** enables the querier on specified VLANs.
- **no ip igmp snooping vlan querier** disables the querier on specified VLANs.

VLAN querier commands take precedence over the global querier setting. The **ip igmp snooping querier** controls the querier for VLANs with no snooping querier command.

The IGMP snooping querier supports snooping by sending layer 2 membership queries to hosts attached to the switch. The snooping querier is functional on VLANs where hosts receive IP multicast traffic without access to a network IP multicast router. A snooping querier avoids flooding multicast packets in the VLAN by querying for hosts and routers.

The IGMP snooping querier is functional on VLANs that meet these criteria:

- Snooping is enabled.
- The corresponding SVI (VLAN interface) is active.
- The VLAN's querier IP address or the global querier IP address is configured.

The **default ip igmp snooping vlan querier** command restores the usage of the global setting for the specified VLAN by removing the corresponding **ip igmp snooping vlan querier** or **no ip igmp snooping vlan querier** command from *running-config*.

Platform	all
Command Mode	Global Configuration

Command Syntax

```
ip igmp snooping vlan v_range querier
no ip igmp snooping vlan v_range querier
default ip igmp snooping vlan v_range querier
```

Parameters

- *v_range* VLAN IDs. Formats include a number, a number range, or a comma-delimited list of numbers and ranges. Numbers range from 1 to 4094.

Examples

- These commands globally enable the snooping querier on the switch, explicitly disable snooping on VLANs 1-3, and explicitly enable snooping on VLANs 4-6.

```
switch(config)#ip igmp snooping querier
switch(config)#no ip igmp snooping vlan 1-3 querier
switch(config)#ip igmp snooping vlan 4-6 querier
```

After running these commands, the running-config file contains these lines, which indicate that the snooping querier is enabled on VLANs 4-6.

```
switch(config)#show running-config
<-----OUTPUT OMITTED FROM EXAMPLE----->
no ip igmp snooping vlan 1 querier
no ip igmp snooping vlan 2 querier
no ip igmp snooping vlan 3 querier
ip igmp snooping vlan 4 querier
ip igmp snooping vlan 5 querier
ip igmp snooping vlan 6 querier
ip igmp snooping querier
<-----OUTPUT OMITTED FROM EXAMPLE----->
```

- This command removes the querier setting for VLANs 2-5:

```
switch(config)#default ip igmp snooping vlan 2-5 querier
```

When executed after the previous commands, the snooping querier is disabled explicitly on VLANs 1-2, enabled implicitly on VLANs 3-6, and enabled explicitly on VLANs 7-8, as shown by

running-config:

```
<-----OUTPUT OMITTED FROM EXAMPLE----->
no ip igmp snooping vlan 1 querier
ip igmp snooping vlan 6 querier
ip igmp snooping querier
<-----OUTPUT OMITTED FROM EXAMPLE----->
```

- This command sets the global snooping querier to disabled by removing the global querier setting from *running-config*:

```
switch(config)#no ip igmp snooping querier
switch(config)#
```

When executed after the previous commands, the snooping querier is disabled explicitly on VLANs 1-2, disabled implicitly on VLANs 3-6 and enabled explicitly on VLANs 7-8, as shown by

running-config.

```
<-----OUTPUT OMITTED FROM EXAMPLE----->
no ip igmp snooping vlan 1 querier
ip igmp snooping vlan 6 querier
<-----OUTPUT OMITTED FROM EXAMPLE----->
```

ip igmp snooping vlan querier address

The **ip igmp snooping vlan querier address** command sets the source address for query packets sent from specified VLANs. VLANs not assigned an address use the global address (**ip igmp snooping querier address**). VLAN querier address commands take precedence over the global address.

To use a snooping querier, an address must be explicitly configured globally or for the querier's VLAN.

The **no ip igmp vlan snooping querier address** and **default ip igmp snooping vlan querier address** commands reset the specified VLAN to use the global address by removing the corresponding **ip igmp snooping vlan querier address** command from *running-config*.

Platform	all
Command Mode	Global Configuration

Command Syntax

```
ip igmp snooping vlan v_range querier address ipv4_address
no ip igmp snooping vlan v_range querier address
default ip igmp snooping vlan v_range querier address
```

Parameters

- *v_range* VLAN IDs. Formats include a number, number range, or comma-delimited list of numbers and ranges. Numbers range from 1 to 4094.
- *ipv4_address* source IPv4 address.

Example

- This command sets the source IPv4 address of 10.14.1.1 for query packets transmitted from VLAN 2.

```
switch(config)#ip igmp snooping vlan 2 querier address 10.14.1.1
switch(config)#
```

ip igmp snooping vlan querier last-member-query-count

The **ip igmp snooping vlan querier last-member-query-count** command specifies an *IGMP snooping querier last member query count* (LMQC) value for the specified VLANs. LMQC specifies the number of query messages the switch sends in response to group-specific or group-source-specific leave messages it receives from a host; the transmission frequency is specified by *IGMP snooping querier last member query interval*. The switch stops forwarding messages to the host if it does not receive a response to these query messages.

VLANs not assigned an LMQC value use the global value (**ip igmp snooping querier last-member-query-count**). VLAN commands take precedence over the global command.

Setting the last member query count (LMQC) to 1 causes the loss of a single packet to stop traffic forwarding. While the switch can start forwarding traffic again after receiving a response to the next general query, the host may not receive that query for a period defined by **ip igmp snooping querier query-interval**.

The **no ip igmp snooping vlan querier last-member-query-count** and **default ip igmp snooping vlan querier last-member-query-count** commands reset the specified VLAN to use the global LMQC by removing the corresponding **ip igmp snooping vlan querier last-member-query-count** command from *running-config*.

Platform	all
Command Mode	Global Configuration

Command Syntax

```
ip igmp snooping vlan v_range querier last-member-query-count number
no ip igmp snooping vlan v_range querier last-member-query-count
default ip igmp snooping vlan v_range querier last-member-query-count
```

Parameters

- *v_range* VLAN IDs. Formats include a number, number range, or comma-delimited list of numbers and ranges. Numbers range from 1 to 4094.
- *number* query message quantity. Value ranges from 1 to 3.

Example

- This command configures the last-member-query-count to 1 on VLAN interface 3.

```
switch(config)#ip igmp snooping vlan 3 querier last-member-query-count 1
switch(config)#
```

ip igmp snooping vlan querier last-member-query-interval

The **ip igmp snooping vlan querier last-member-query-interval** command configures *last-member-query-interval* for packets sent from the specified VLANs. VLANs not assigned a value use the global setting (**ip igmp snooping querier last-member-query-interval**). VLAN commands take precedence over the global value. The global default is one second.

A multicast host sends an IGMP leave report when it leaves a group. To determine if the host was the last group member, the leave message recipient sends an IGMP query. The last-member-query-interval determines when the group record is deleted if no subsequent reports are received.

The **no ip igmp snooping vlan querier last-member-query-interval** and **default ip igmp snooping vlan querier last-member-query-interval** commands reset the specified VLAN to use the global *last-member-query-interval* by removing the corresponding **ip igmp snooping vlan querier last-member-query-interval** command from *running-config*.

Platform	all
Command Mode	Global Configuration

Command Syntax

```
ip igmp snooping vlan v_range querier last-member-query-interval period
no ip igmp snooping vlan v_range querier last-member-query-interval
default ip igmp snooping vlan v_range querier last-member-query-interval
```

Parameters

- *v_range* VLAN IDs. Formats include a number, number range, or comma-delimited list of numbers and ranges. Numbers range from 1 to 4094.
- *period* last member query interval (seconds). Value ranges from 1 to 25.

Example

- This command sets the last-member-query-interval for VLAN 10 to 12 seconds.

```
switch(config)#ip igmp snooping vlan 10 querier last-member-query-interval 12
switch(config)#
```

ip igmp snooping vlan querier max-response-time

The **ip igmp snooping vlan querier max-response-time** command configures *max-response-time* for packets sent from the specified VLANs. VLANs not assigned a value use the global setting (**ip igmp snooping querier max-response-time**). VLAN commands take precedence over the global value. The global default is 10 seconds.

Switches use *max-response-time* to set the Max Response Time field in outbound Membership Query messages. Max Response Time specifies the maximum period a recipient can wait before responding with a Membership Report.

The **no ip igmp snooping vlan querier max-response-time** and **default ip igmp snooping vlan querier max-response-time** commands reset the specified VLAN to use the global *max-response-time* by removing the corresponding **ip igmp snooping vlan querier max-response-time** command from *running-config*.

Platform	all
Command Mode	Global Configuration

Command Syntax

```
ip igmp snooping vlan v_range querier max-response-time resp_sec
no ip igmp snooping vlan v_range querier max-response-time
default ip igmp snooping vlan v_range querier max-response-time
```

Parameters

- *v_range* VLAN ID. Formats include a number, number range, or comma-delimited list of numbers and ranges. Numbers range from 1 to 4094.
- *resp_sec* *max-response-time* value (seconds). Values range from 1 to 25.

Example

- This command sets the max-response-time for VLAN 2 to 5 seconds.

```
switch(config)#ip igmp snooping vlan 2 querier max-response-time 5
switch(config)#
```

ip igmp snooping vlan querier query-interval

The **ip igmp snooping vlan querier query-interval** command sets the query interval for the specified VLAN. VLANs not assigned a value use the global value ([ip igmp snooping querier query-interval](#)). VLAN commands have precedence over the global value. The query interval is the period between IGMP Membership Query messages sent from the querier.

The **no ip igmp snooping vlan querier query-interval** and **default ip igmp snooping vlan querier query-interval** commands reset the specified VLAN to use the global value by removing the corresponding **ip igmp snooping vlan querier query-interval** command from *running-config*.

Platform	all
Command Mode	Global Configuration

Command Syntax

```
ip igmp snooping vlan v_range querier query-interval query_sec
no ip igmp snooping vlan v_range querier query-interval
default ip igmp snooping vlan v_range querier query-interval
```

Parameters

- *v_range* VLAN IDs. Formats include a number, number range, or comma-delimited list of numbers and ranges. Numbers range from 1 to 4094.
- *query_sec* query interval (seconds). Values range from 5 to 3600. Default (global) is 125.

Example

- This command sets the query interval for VLAN 10 to 240 seconds.

```
switch(config)#ip igmp snooping vlan 10 querier query-interval 240
switch(config)#
```

ip igmp snooping vlan querier startup-query-count

The **ip igmp snooping vlan querier startup-query-count** command specifies the startup query count value for the specified VLANs. The *startup query count* specifies the number of query messages that the querier sends on a VLAN during the *startup query interval* ([ip igmp snooping vlan querier startup-query-interval](#)).

When an interface starts running IGMP, it can establish the group state more quickly by sending query messages at a higher frequency. The *startup-query-interval* and *startup-query-count* parameters define the startup period and the query message transmission frequency during that period.

VLANs not assigned a *startup query count* value use the global value ([ip igmp snooping querier startup-query-count](#)). VLAN commands take precedence over the global command.

The **no ip igmp snooping vlan querier startup-query-count** and **default ip igmp snooping vlan querier startup-query-count** commands restore the default condition of using the global *startup query count* value by removing the corresponding **ip igmp snooping vlan querier startup-query-count** command from *running-config*.

Platform	all
Command Mode	Global Configuration

Command Syntax

```
ip igmp snooping vlan v_range querier startup-query-count number
no ip igmp snooping vlan v_range querier startup-query-count
default ip igmp snooping vlan v_range querier startup-query-count
```

Parameters

- *v_range* VLAN IDs. Formats include a number, number range, or comma-delimited list of numbers and ranges. Numbers range from 1 to 4094.
- *number* startup query count. Value ranges from 1 to 3.

Example

- This command configures the startup query count of 3 for VLAN 100.

```
switch(config)#ip igmp snooping vlan 100 querier startup-query-count 3
switch(config)#
```

ip igmp snooping vlan querier startup-query-interval

The **ip igmp snooping vlan querier startup-query-interval** command specifies the *startup query interval* value for the specified VLANs. The *startup query interval* specifies the period between query messages that the querier sends upon startup.

When snooping is enabled, the group state is more quickly established by sending query messages at a higher frequency. The *startup-query-interval* and *startup-query-count* parameters define the startup period by defining the number of queries to be sent and transmission frequency for these messages.

VLANs not assigned a *startup query interval* value use the global value (**ip igmp snooping querier startup-query-count**). VLAN commands take precedence over the global command.

The **no ip igmp snooping vlan querier startup-query-interval** and **default ip igmp snooping vlan querier startup-query-interval** commands restore the default condition of using the global *startup query interval* value by removing the corresponding **ip igmp snooping vlan querier startup-query-interval** command from *running-config*.

Platform	all
Command Mode	Global Configuration

Command Syntax

```
ip igmp snooping vlan v_range querier startup-query-interval period
no ip igmp snooping vlan v_range querier startup-query-interval
default ip igmp snooping vlan v_range querier startup-query-interval
```

Parameters

- *v_range* VLAN IDs. Formats include a number, number range, or comma-delimited list of numbers and ranges. Numbers range from 1 to 4094.
- *period* startup query interval (seconds). Value ranges from 1 to 3600 (1 hour). Default is 31.

Example

- This command configures the startup query count of one minute for VLAN interface 100.

```
switch(config)#ip igmp snooping vlan 100 querier startup-query-interval 60
switch(config)#
```

ip igmp snooping vlan querier version

The **ip igmp snooping vlan querier version** command configures the Internet Group Management Protocol (IGMP) snooping querier function on the VLAN. Version 3 is the default IGMP snooping version.

IGMP is enabled by the **ip pim sparse-mode** command. The **ig igmp snooping vlan querier version** command does not affect the IGMP enabled status.

The **no ip igmp snooping vlan querier version** and **default ip igmp snooping vlan querier version** commands restore the configuration mode interface to IGMP snooping VLAN querier version 3 by removing the **ip igmp snooping vlan querier version** statement from *running-config*.

Platform	all
Command Mode	Global Configuration

Command Syntax

```
ip igmp snooping vlan v_range querier version version_number
no ip igmp snooping vlan v_range querier version
default ip igmp snooping vlan v_range querier version
```

Parameters

- *v_range* VLAN ID. Formats include a number, number range, or comma-delimited list of numbers and ranges. Numbers range from 1 to 4094.
- *version_number* IGMP version number. Value ranges from 1 to 3. Default value is 3.

Example

- The example sets the querier version to 2 on vlan 5.

```
switch(config)#ip igmp snooping vlan 5 querier version 2
switch(config)#
```

- This command restores IGMP snooping querier version 3 to VLAN 5.

```
switch(config)# no ip igmp snooping vlan 5 querier version
switch(config)#
```

ip igmp snooping vlan report-flooding

The **ip igmp snooping vlan immediate-leave** command enables L2 report flooding on the specified VLANs if report flooding is globally enabled. When L2 report flooding is not globally enabled, this command has no effect. The **ip igmp snooping report-flooding** command globally enables L2 report flooding.

L2 report flooding is an IGMP snooping feature that forwards membership report messages to specified ports. Relying on a single switch to maintain and send report messages can degrade performance. L2 report flooding addresses this by facilitating report message forwarding through any network port. This allows switches to bypass the querier when forwarding multicast traffic to its interested ports.

Two commands specify the ports that forward reports:

- **ip igmp snooping vlan report-flooding switch-port** for a VLAN range.
- **ip igmp snooping report-flooding switch-port** for all VLANs where report flooding is enabled.

The **no ip igmp snooping vlan immediate-leave** and **default ip igmp snooping vlan immediate-leave** commands disable L2 report flooding for the specified VLAN by removing the corresponding **ip igmp snooping vlan immediate-leave** statement from *running-config*.

Platform	all
Command Mode	Global Configuration

Command Syntax

```
ip igmp snooping vlan v_range report-flooding
no ip igmp snooping vlan v_range report-flooding
default ip igmp snooping vlan v_range report-flooding
```

Parameters

- *v_range* VLAN IDs. Formats include a number, number range, or comma-delimited list of numbers and ranges. Numbers range from 1 to 4094.

Related Commands

- **ip igmp snooping report-flooding** globally enables L2 report flooding.

Example

- These commands enable L2 report flooding globally and on VLANs 201 through 205.

```
switch(config)#ip igmp snooping report-flooding
switch(config)#ip igmp snooping vlan 201-205 report-flooding
switch(config)#
```

ip igmp snooping vlan report-flooding switch-port

The **ip igmp snooping vlan report-flooding switch-port** command configures Ethernet ports or port channels to forward IGMP membership report messages for a specified VLAN range where L2 report flooding is enabled. Ports that are connected to multicast routers or queriers continue to forward traffic as previously specified and are not affected by L2 report flooding commands.

L2 report flooding is an IGMP snooping feature that forwards membership report messages to specified ports. The **ip igmp snooping report-flooding switch-port** command configures a list of forwarding ports for all VLANs where L2 report flooding is enabled.

The **no ip igmp snooping vlan report-flooding switch-port** and **default ip igmp snooping vlan report-flooding switch-port** commands remove the listed ports from the specified report flooding port list by deleting the corresponding **ip igmp snooping vlan report-flooding switch-port** statements from *running-config*.

Platform	all
Command Mode	Global Configuration

Command Syntax

```
ip igmp snooping vlan v_range report-flooding switch-port INTERFACE
no ip igmp snooping vlan v_range report-flooding switch-port INTERFACE
default ip igmp snooping vlan v_range report-flooding switch-port INTERFACE
```

Parameters

- *v_range* VLAN IDs. Formats include a number, number range, or comma-delimited list of numbers and ranges. Numbers range from 1 to 4094.
- *INTERFACE* Membership report message forwarding is enabled on these ports:
 - **ethernet** *e_range* where *e_range* is the number, range, or list of ethernet ports
 - **port-channel** *p_range* where *p_range* is the number, range, or list of channel ports

Related Commands

- **ip igmp snooping report-flooding** globally enables L2 report flooding.
- **ip igmp snooping vlan report-flooding switch-port** specifies a port list for a VLAN range.
- **ip igmp snooping report-flooding switch-port** specifies a port list for all VLANs.

Example

- These commands globally enable L2 report flooding, enable flooding on VLANs 201 through 205, and specify Ethernet ports 8-10 as the report flooding port list for VLANs 201-205.

```
switch(config)#ip igmp snooping report-flooding
switch(config)#ip igmp snooping vlan 201-205 report-flooding
switch(config)#ip igmp snooping vlan 201-205 report-flooding switch-port ethernet 8-10
switch(config)#
```

ip igmp snooping vlan static

The **ip igmp snooping static** command adds ports as static members to a multicast group. The ports must be in the specified VLAN range.

The **no ip igmp snooping static** and **default ip igmp snooping static** commands remove the specified ports from the multicast group by deleting the corresponding ip igmp snooping static statements from *running-config*.

Platform	all
Command Mode	Global Configuration

Command Syntax

```
ip igmp snooping vlan v_num static ipv4_addr interface STATIC_INT
no ip igmp snooping vlan v_num static ipv4_addr interface STATIC_INT
default ip igmp snooping vlan v_num static ipv4_addr interface STATIC_INT
```

Parameters

- *v_num* VLAN number. Value ranges from 1 to 4094.
- *ipv4_addr* multicast group IPv4 address.
- *STATIC_INT* interface the command configures as the static group member. Options include:
 - **ethernet** *e_range*, where *e_range* is the number, range, or list of Ethernet ports
 - **port-channel** *p_range*, where *p_range* is the number, range, or list of channel ports

Example

- This command configures the static connection from VLAN 2 to the multicast group at 10.2.1.4 through Ethernet port 3.

```
switch(config)#ip igmp snooping vlan 2 static 10.2.1.4 interface ethernet 3
switch(config)#
```

ip igmp startup-query-count

The **ip igmp startup-query-count** command specifies the number of query messages that an interface sends during the startup interval defined by **ip igmp startup-query-interval**.

When an interface starts running IGMP, it can establish the group state more quickly by sending query messages at a higher frequency. The *startup-query-interval* and *startup-query-count* parameters define the startup period and the query message transmission frequency during that period.

The **no ip igmp startup-query-count** and **default ip igmp startup-query-count** commands restore the default *startup-query-count* value of 2 for the configuration mode interface by removing the corresponding **ip igmp startup-query-count** command from *running-config*.

Platform	all
Command Mode	Interface-Ethernet Configuration Interface-Port-Channel Configuration Interface-VLAN Configuration

Command Syntax

```
ip igmp startup-query-count number
no ip igmp startup-query-count
default ip igmp startup-query-count
```

Parameters

- number* quantity of queries. Values range from 1 to 65535. Default is 2.

Example

- This command configures the startup query count of 10 for VLAN interface 4.

```
switch(config)#interface vlan 4
switch(config-if-Vl4)#ip igmp startup-query-count 10
switch(config-if-Vl4)#
```

ip igmp startup-query-interval

The **ip igmp startup-query-interval** command specifies the configuration mode interface's IGMP startup period, during which query messages are sent at an accelerated rate.

When an interface starts running IGMP, it can establish the group state quicker by sending query messages at a higher frequency. The *startup-query-interval* and *startup-query-count* parameters define the startup period and the query message transmission frequency during that period.

The **no ip igmp startup-query-interval** and **default ip igmp startup-query-interval** commands restore the configuration mode interface's default IGMP *startup-query-interval* of 31 seconds by removing the corresponding **ip igmp startup-query-interval** command from *running-config*.

Platform	all
Command Mode	Interface-Ethernet Configuration Interface-Port-Channel Configuration Interface-VLAN Configuration

Command Syntax

```
ip igmp startup-query-interval period
no ip igmp startup-query-interval
default ip igmp startup-query-interval
```

Parameters

- *period* startup query interval, in deciseconds. Value ranges from 10 (one second) to 317440 (8 hours, 49 minutes, 4 seconds). Default is 31 seconds.

Example

- This command configures the startup query count of one minute for VLAN interface 4.

```
switch(config)#interface vlan 4
switch(config-if-Vl4)#ip igmp startup-query-interval 600
switch(config-if-Vl4)#
```

ip igmp static-group

The **ip igmp static-group** command configures the configuration mode interface as a static member of a specified multicast group. This allows the router to forward multicast group packets through the interface without otherwise appearing or acting as a group member. By default, static group memberships are not configured on any interfaces.

If the command includes a source address, only multicast group messages received from the specified host address are fast-switched. Otherwise, all multicast messages of the specified group are fast-switched.

The **no ip igmp static-group** and **default ip igmp static-group** commands remove the configuration mode interface's static group membership command from *running-config*.

Platform	all
Command Mode	Interface-Ethernet Configuration Interface-Port-Channel Configuration Interface-VLAN Configuration

Command Syntax

```
ip igmp static-group group_address [SOURCE_ADDRESS]
no ip igmp static-group group_address [SOURCE_ADDRESS]
default ip igmp static-group group_address [SOURCE_ADDRESS]
```

Parameters

- group_address* IPv4 address of multicast group for which the interface fast-switches packets.
- SOURCE_ADDRESS* IP address of host that originates multicast data packets.
 - <no parameter> all multicast messages of the specified group are fast-switched.
 - *ipv4_address* source IP address (dotted decimal notation).

Related Commands

- ip igmp static-group acl** configures the configuration mode interface as a static member of the multicast groups specified by an IP access control list (ACL).
- ip igmp static-group range** configures the configuration mode interface as a static member of multicast groups specified by an address range.

One **ip igmp static-group range** command is equivalent to multiple **ip igmp static-group** commands.

Example

- This command configures VLAN interface 4 as a static member of the multicast group 241.1.1.45 for data packets that originate at 10.1.1.1.

```
switch(config)#interface vlan 4
switch(config-if-Vl4)#ip igmp static-group 241.1.1.45 10.1.1.1
switch(config-if-Vl4)#
```

ip igmp static-group acl

The **ip igmp static-group acl** command configures the configuration mode interface as a static member of the multicast groups specified by an IP access control list (ACL). This command is a variant of the **ip igmp static-group** command that uses ACL rules to specify a set of source-multicast group address pairs instead of specifying a single pair. Multiple static-group ACLs can be assigned to an interface. Static groups can be assigned manually and through ACLs simultaneously.

Access control lists that this command references must contain rules of the following format.

- **permit <protocol> <source> <destination>**, where
 - **<protocol>** has no effect on the static group.
 - **<source>** address of host originating multicast data packets. Must be a host address.
 - **<destination>** multicast group IP address or subnet. Must be a valid multicast address.

An ACL can contain multiple rules. An ACL can be applied to an interface only when all of its rules comply to the specified restrictions. The **show ip igmp static-groups acl** displays the source-multicast group pairs that the specified list configures and lists issues with illegal rules.

The **no ip igmp static-group acl** and **default ip igmp static-group acl** commands remove the specified static group ACL command from *running-config*.

Platform	all
Command Mode	Interface-Ethernet Configuration Interface-Port-Channel Configuration Interface-VLAN Configuration

Command Syntax

```
ip igmp static-group acl list_name
no ip igmp static-group acl list_name
default ip igmp static-group acl list_name
```

Parameters

- *list_name* ACL that specifies multicast group addresses for which interface fast-switches packets.

Example

- This command configures VLAN interface 4 as a static member of the multicast group specified by the ACL named *LIST_1*.

```
switch(config)#interface vlan 4
switch(config-if-Vl4)#ip igmp static-group acl LIST_1
switch(config-if-Vl4)#
```

ip igmp static-group range

The **ip igmp static-group range** command configures the configuration mode interface as a static member of multicast groups specified by an address range. This allows the router to forward multicast group packets through the interface without otherwise appearing or acting as a group member. By default, no static group memberships are configured on interfaces.

This command is a variant of the **ip igmp static-group** command that allows the assignment of a subnet range of source addresses or a subnet range of multicast groups. A single **ip igmp static-group range** command is the equivalent of multiple **ip igmp static-group** commands, each of which can only assign a single multigroup-source pair to an interface. Running-config converts the range command to the equivalent list of **ip igmp static-group** commands.

If the command includes a source address range, only multicast group messages received from the range are fast-switched. Otherwise, all multicast messages of the specified group are fast-switched.

The **no ip igmp static-group range** and **default ip igmp static-group range** commands remove the specified range of static group statements from *running-config*. The **no ip igmp static-group** and **default ip igmp static-group** commands can remove an individual static-group command that was initially added to *running-config* by an **ip igmp static-group range** command.

Platform	all
Command Mode	Interface-Ethernet Configuration Interface-Port-Channel Configuration Interface-VLAN Configuration

Command Syntax

```
ip igmp static-group range GROUP_ADDR [SOURCE_ADDR]
no ip igmp static-group range GROUP_ADDR [SOURCE_ADDR]
default ip igmp static-group range GROUP_ADDR [SOURCE_ADDR]
```

Parameters

- **GROUP_ADDR** address of multicast group for which the interface fast-switches packets.
 - *gp_ipv4_addr* multicast group IPv4 address.
 - *gp_ipv4_subnet* IPv4 subnet address of multicast groups (CIDR or address-mask).
- **SOURCE_ADDR** IP address of a host range that originates multicast data packets.
 - <no parameter> all multicast messages of the specified range are fast-switched.
 - **source** *sr_ipv4_address* source IPv4 address (dotted decimal notation).
 - **source** *sr_ipv4_subnet* IPv4 subnet address of source hosts (CIDR or address- mask).

Warning A command cannot specify a subnet address for both multicast group and source.

Examples

- This command configures VLAN interface 4 as a static member of the multicast group range 241.1.4.1/24 for data packets that originate at 10.1.1.1.

```
switch(config)#interface vlan 4
switch(config-if-Vl4)#ip igmp static-group range 239.1.4.1/24 source 10.1.1.1
switch(config-if-Vl4)#
```

- This command attempts to configure VLAN interface 4 as a static member of the multicast group range 241.1.4.1/24 for data packets that originate at the 10.1.1.1/29 subnet. Because the range and source cannot both be subnets, this command generates an error message.

```
switch(config-if-Vl4)#ip igmp static-group range 239.1.1.1/29 source 16.1.1.1/29
% Error: cannot specify source range with group range
switch(config-if-Vl4)#
```

ip igmp version

The **ip igmp version** command configures the Internet Group Management Protocol (IGMP) version on the configuration mode interface. Version 3 is the default IGMP version.

IGMP is enabled by the **ip pim sparse-mode** command. The **ip igmp version** command does not affect the IGMP enabled status.

The **no ip igmp version** and **default ip igmp version** commands restore the configuration mode interface to IGMP version 3 by removing the **ip igmp version** statement from *running-config*.

Platform	all
Command Mode	Interface-Ethernet Configuration Interface-Port-Channel Configuration Interface-VLAN Configuration

Command Syntax

```
ip igmp version version_number
no ip igmp version
default ip igmp version
```

Parameters

- version_number* IGMP version number. Value ranges from 1 to 3.

Example

- This command configures IGMP version 3 on VLAN interface 4.

```
switch(config)#interface vlan 4
switch(config-if-Vl4)#ip igmp version 3
switch(config-if-Vl4)#
```

permit / deny

The **permit** command configures the configuration mode IGMP profile as a permit list. Applying a permit list to an interface restricts that interface from joining any multicast group not included in the list.

IGMP profiles are deny lists by default. When applied to an interface, a deny list allows the interface to join any multicast group that is not included in the list.

The **deny** command restores the IGMP list to its default type by removing the corresponding **permit** statement from *running-config*.

The **range** command adds and removes address ranges from the configuration mode profile.

Platform	all
Command Mode	IGMP-profile Configuration

Command Syntax

```
permit  
deny
```

Related Commands

- **ip igmp profile** places the switch in IGMP-profile configuration mode.

Example

- These commands enter IGMP profile configuration mode and configure the profile as a permit list.

```
switch(config)#ip igmp profile list_1  
switch(config-igmp-profile-list_1)#permit  
switch(config-igmp-profile-list_1)#
```

range

The **range** command specifies an address range for the configuration mode IGMP profile. A permit range specifies the groups that an interface is permitted to join. A deny range specifies the groups that an interface is not permitted to join. The **permit / deny** command specifies the range type.

A profile may contain multiple range statements to define a discontinuous address range.

The **no range** and **default range** commands remove the specified address range from a previous specified list.

Platform	all
Command Mode	IGMP-profile Configuration

Command Syntax

```
range init_address [UPPER_RANGE]
no range init_address [UPPER_RANGE]
default range init_address [UPPER_RANGE]
```

Parameters

- *init_address* IP address of lower boundary of the address range (dotted decimal notation).
- *UPPER_RANGE* sets the upper boundary of the address range. Options include
 - <no parameter> upper boundary is equal to lower boundary: range consists of one address.
 - *range_address* IP address of upper boundary.

All addresses must be multicast addresses (10.0.0.0 to 239.255.255.255).

Related Commands

- **ip igmp profile** places the switch in IGMP-profile configuration mode.

Example

- These commands enter IGMP profile configuration mode, configure the profile as a permit list, and define the permit address list of 232.1.1.0 to 232.1.1.255 and 233.1.1.10.

```
switch(config)#ip igmp profile list_1
switch(config-igmp-profile-list_1)#permit
switch(config-igmp-profile-list_1)#232.1.1.0 232.1.1.255
switch(config-igmp-profile-list_1)#233.1.1.10
switch(config-igmp-profile-list_1)#
```

show ip igmp groups

The **show ip igmp groups** command displays multicast groups that have receivers directly connected to the switch, as learned through Internet Group Management Protocol (IGMP).

- **show ip igmp groups** all multicast groups.
- **show ip igmp groups** *group_addr* listed multicast group.
- **show ip igmp groups interface** *int_name* all multicast groups on specified interfaces
- **show ip igmp groups** *group_addr interface int_name* listed multicast group on specified interface.

Platform all
Command Mode EXEC

Command Syntax

```
show ip igmp groups GROUP_LIST [DATA]
```

Parameters

- **GROUP_LIST** list of groups for which the command displays information. Options include:
 - <no parameter> all multicast groups.
 - *group_addr* single multicast group address (dotted decimal notation).
 - **interface ethernet** *e_num* all multicast groups on specified Ethernet interface.
 - **interface loopback** *l_num* all multicast groups on specified Loopback interface.
 - **interface management** *m_num* all multicast groups on specified Management interface.
 - **interface port-channel** *p_num* all multicast groups on specified Port-Channel Interface.
 - **interface vlan** *v_num* all multicast groups on specified VLAN interface.
 - **interface vxlan** *vx_num* all multicast groups on specified VXLAN interface.
- **DATA** specifies the type of information displayed. Options include:
 - <no parameter> provides uptime, expiration, and address of reporter.
 - **detail** also include group mode and group source list.

Example

- This command displays multicast groups with receivers directly connected to the switch.

```
switch>show ip igmp groups
NOTE: static-group information not shown below. Use the
      'show ip igmp static-groups' command.
IGMP Connected Group Membership
Group Address      Interface          Uptime    Expires    Last Reporter
10.12.1.1          Vlan162           11d01h    00:02:57   172.17.2.110
10.12.1.2          Vlan162           11d01h    00:02:57   172.17.2.110
10.12.1.3          Vlan162           11d01h    00:02:57   172.17.2.110
10.12.1.4          Vlan162           11d01h    00:02:57   172.17.2.110
10.12.1.5          Vlan162           11d01h    00:02:57   172.17.2.110
switch>
```

show ip igmp groups count

The **show ip igmp groups count** command displays the number of multicast groups that are joined across the specified interfaces.

Platform	all
Command Mode	EXEC

Command Syntax

```
show ip igmp groups [GROUP_LIST] count
```

Parameters

- **INTERF** Specifies the interface for which the command displays information. Options include:
 - <no parameter> all IGMP interfaces.
 - **interface ethernet** *e_num* Ethernet interface.
 - **interface loopback** *l_num* Loopback interface.
 - **interface management** *m_num* Management interface.
 - **interface port-channel** *p_num* Port-Channel Interface.
 - **interface vlan** *v_num* VLAN interface.
 - **interface vxlan** *vx_num* VXLAN interface.

Example

- This command displays the number of multicast groups joined across all interfaces.

```
switch>show ip igmp groups count
Number of total groups joined across all IGMP interfaces: 5
switch>
```
- This command displays the number of multicast groups joined on Ethernet 3/4 interface.

```
switch>show ip igmp groups interface ethernet 3/4 count
Number of groups joined on Ethernet3/4: 2
switch>
```

show ip igmp host-proxy config-sanity

The **show ip igmp host-proxy config-sanity** command displays diagnostic information about an IGMP host proxy configuration.

Platform	all
Command Mode	EXEC

Command Syntax

```
show ip igmp host-proxy config-sanity
```

Example

- This command displays IGMP host proxy configuration diagnostic information.

```
switch>show ip igmp host-proxy config-sanity
DISCLAIMER:
Below are only hints of potential IGMP Host-Proxy misconfiguration.
They do not necessary imply that there is a real problem.

No IGMP Host-Proxy misconfiguration hints found
switch>
```

show ip igmp host-proxy interface

The **show ip igmp host-proxy interface** command displays IGMP host proxy configuration information. Command filters allow the list to provide data for a specified interface.

Platform all
Command Mode EXEC

Command Syntax

```
show ip igmp host-proxy interface GROUP_LIST [DATA]
```

Parameters

- **GROUP_LIST** Filters data to include only a specified list of groups for which the command displays information:
 - <no parameter> reports host proxy configuration status on all interfaces.
 - **ethernet** *e_num* reports status on specified Ethernet interface.
 - **port-channel** *p_num* reports status on specified Port-Channel Interface.
 - **vlan** *v_num* reports status on specified VLAN interface.
- **DATA** specifies the type of information displayed. Options include
 - <no parameter> indicates interfaces where host proxy is configured.
 - **detail** data includes multicast group and source addresses.

Example

- This command displays host proxy information for all switch interfaces.

```
switch(config-if-Po100)#show active
interface Port-Channel100
 ip igmp host-proxy 234.4.4.4 exclude 0.0.0.0
 ip igmp host-proxy 234.10.4.4 include 10.14.3.3
 ip igmp host-proxy 234.10.4.4 include 10.14.3.2
 ip igmp host-proxy 234.10.4.4
 ip igmp host-proxy report-interval 4
switch(config-if-Po100)#show ip igmp host-proxy interface
-----
Interface: Port-Channel100
IGMP Host-Proxy configured.
-----
switch(config-if-Po100)#
```

- This command displays host proxy information for all switch interfaces, including multicast groups and source interfaces for which the interface is proxying.

```
switch>show ip igmp host-proxy interface detail
-----
Interface: Port-Channel100
IGMP Host-Proxy configured.

Group: 234.4.4.4
Exclude source list: 0.0.0.0

Group: 234.10.4.4
Include source list: 10.14.3.3 10.14.3.2
-----
switch>
```

show ip igmp interface

The **show ip igmp interface** command displays multicast information about the specified interface.

Platform	all
Command Mode	EXEC

Command Syntax

```
show ip igmp interface [INT_NAME]
```

Parameters

- **INT_NAME** Interface type and number. Values include
 - **<no parameter>** Displays information for all interfaces.
 - **ethernet *e_num*** Ethernet interface specified by *e_num*.
 - **loopback *l_num*** Loopback interface specified by *l_num*.
 - **management *m_num*** Management interface specified by *m_num*.
 - **port-channel *p_num*** Port-Channel Interface specified by *p_num*.
 - **vlan *v_num*** VLAN interface specified by *v_num*.
 - **vxlan *vx_num*** VXLAN interface specified by *vx_num*.

Example

- This command displays multicast related information about VLAN 26.

```
switch>show ip igmp interface vlan 26
Vlan26 is up
  Interface address: 172.17.26.1/23
  IGMP on this interface: enabled
  Multicast routing on this interface: enabled
  Multicast TTL threshold: 1
  Current IGMP router version: 2
  IGMP query interval: 125 seconds
  IGMP max query response time: 100 deciseconds
  Last member query response interval: 10 deciseconds
  Last member query response count: 2
  IGMP querier: 172.17.26.1
  Robustness: 2
  Require router alert: enabled
  Startup query interval: 312 deciseconds
  Startup query count: 2
  General query timer expiry: 00:00:22
  Multicast groups joined:
    239.255.255.250

switch>
```

show ip igmp profile

The **show ip igmp profile** command displays the contents of the specified IGMP profile. IGMP snooping filters use an IGMP profile to control the multicast groups that an interface can join.

Platform	all
Command Mode	EXEC

Command Syntax

```
show ip igmp snooping [PROFILES]
```

Parameters

- **PROFILES** IGMP profiles for which command displays contents. Options include:
 - <no parameter> displays all IGMP profiles.
 - *profile_name* displays specified profile.

Example

- This command displays the IGMP profiles configured on the switch.

```
switch>show ip igmp profile
IGMP Profile list_1
  permit
  range 229.1.24.0 229.1.25.255
IGMP Profile list_2
  range 234.1.1.0 234.1.255.255
switch>
```

show ip igmp snooping

The **show ip igmp snooping** command displays the switch's IGMP snooping configuration.

Platform	all
Command Mode	EXEC

Command Syntax

```
show ip igmp snooping [VLAN_ID]
```

Parameters

- **VLAN_ID** specifies VLANs for which command displays information. Options include:
 - <no parameter> displays information for all VLANs.
 - **vlan v_num** displays information for specified VLAN.

Example

- This command displays the switch's IGMP snooping configuration.

```
switch>show ip igmp snooping
Global IGMP Snooping configuration:
-----
IGMP snooping                : Enabled
Robustness variable           : 2

Vlan 1 :
-----
IGMP snooping                : Enabled
Multicast router learning mode : pim-dvmrp

Vlan 20 :
-----
IGMP snooping                : Enabled
Multicast router learning mode : pim-dvmrp

Vlan 26 :
-----
IGMP snooping                : Enabled
Multicast router learning mode : pim-dvmrp

Vlan 2028 :
-----
IGMP snooping                : Enabled
Multicast router learning mode : pim-dvmrp

switch>
```

show ip igmp snooping counters

The **show ip igmp snooping counters** command displays the number of IGMP messages sent and received through each switch port. The display table sorts the messages by type.

Platform all
Command Mode EXEC

Command Syntax

```
show ip igmp snooping counters [DATA_TYPE] [DATA_LEVEL]
```

Parameters

- **DATA_TYPE** Information displayed by the command. Options include:
 - <no parameter> displays transmission counters.
 - **errors** displays error counters.
- **DATA_LEVEL** specifies the type of information displayed. Options include:
 - <no parameter> number of packets on physical ports.
 - **detail** number of packets on physical ports.

Example

- This command displays the number of messages received on each port.

```
switch>show ip igmp snooping counters
```

Port	Input						Output			
	Queries	Reports	Leaves	Others	Errors		Queries	Reports	Leaves	Others
Cpu	15249	106599	4	269502	0		30242	102812	972	3625
Et1	0	0	0	0	0		0	0	0	0
Et2	0	6	1	26	0		5415	0	0	731
Et3	0	10905	222	1037	0		15246	0	0	1448
Et4	0	44475	21	288	0		15247	0	0	2199
Et5	0	355	0	39	0		15211	0	0	2446
Et6	0	475	13	0	0		15247	0	0	2487
Et7	0	0	0	151	0		15247	0	0	2336
Et8	0	578	6	75	0		2859	0	0	931
Et9	0	0	0	27	0		15247	0	0	2460
Et10	0	12523	345	54	0		15247	0	0	2433
Et11	0	0	0	0	0		0	0	0	0
Et12	0	4509	41	22	0		15247	0	0	2465
Et13	0	392	29	119	0		15247	0	0	2368
Et14	0	88	3	6	0		15247	0	0	2481
Et15	0	16779	556	72	0		15117	0	0	66
Et16	0	2484	13	66	0		15247	0	0	2421
Et17	0	0	0	0	0		0	0	0	0
Et18	0	20	6	160	0		3688	0	0	803
Et19	0	4110	17	0	0		15247	0	0	2487
Et20	0	0	0	0	0		0	0	0	0
Et21	0	0	0	0	0		0	0	0	0
Et22	0	0	0	52	0		15247	0	0	2435
Et23	0	5439	181	138	0		15247	0	0	2349
Et24	0	2251	21	4	0		15247	0	0	2483
Po1	45360	540670	8853	464900	0		15249	224751	618	2576
Po2	0	101399	58	17	0		15120	0	0	1121
Switch	0	0	0	0	0		0	0	0	0

show ip igmp snooping counters ethdev-pams

The **show ip igmp snooping counters** command displays the number of dropped IGMP packets messages sent and received through each switch port at the kernel level. The display table sorts the messages by type.

Platform all
Command Mode EXEC

Command Syntax

```
show ip igmp snooping counters ethdev-pams
```

Example

- This command displays the number of messages dropped at the kernel level.

```
switch>show ip igmp snooping counters ethdev-pams
  IntfName   rxErrors   txErrors   txDrops
    et9      1           0           0
    et18     1           0           0
    mlag9     1           0           0
    mlag8     1           0           0
    et17     1           0           0
    po1      1           0           0
    po2      1           0           0
    et15     1           0           0
    et6      1           0           0
    mlag10    1           0           0
    et16     1           0           0
    mlag7     1           0           0
    et11     1           0           0
    mlag5     1           0           0
    mlag4     1           0           0
    cpu      1           0           0
    et13     1           0           0
switch>
```

show ip igmp snooping groups

The **show ip igmp snooping groups** command displays IGMP snooping statistics. Available information includes the physical ports that send and receive information, the time when multicast data was originally and most recently heard on the ports, and the version number of the IGMP messages. Command provides options that restrict the output to specific VLANs, ports, and groups.

Platform all
Command Mode EXEC

Command Syntax

```
show ip igmp snooping groups [VLAN_ID] [PORT_INT] [GROUPS] [DATA]
```

Parameters

- **VLAN_ID** specifies VLAN for which command displays information. Options include:
 - <no parameter> displays information for all VLANs.
 - **vlan** *v_num* displays information for VLAN *v_num* (1 to 4094).
- **PORT_INT** specifies physical ports for which command displays information. Options include:
 - <no parameter> displays information for all physical ports.
 - **interface ethernet** *e_range*, where *e_range* is the number, range, or list of Ethernet ports.
 - **interface port-channel** *p_range*, where *p_range* is the number, range, or list of channel ports.
- **GROUPS** specifies the multicast groups. Options include:
 - <no parameter> all multicast groups on all specified ports.
 - *mggroup_address* multicast group specified by IPv4 address (dotted decimal notation).
 - **dynamic** multicast groups learned through IGMP.
 - **user** multicast groups manually added.
- **DATA** specifies the type of information displayed. Options include:
 - <no parameter> VLAN number and port-list for each group.
 - **detail** port-specific information for each group, including transmission times and expiration.

Example

- This command displays the port lists for all multicast groups.

```
switch>show ip igmp snooping groups
Vlan  Group                Type      Version      Port-List
-----
1      239.255.255.250  -        -            Po1, Po2
26     239.255.255.250  -        -            Cpu, Et3, Et4, Et10, Et23,
                                Et27
switch>
```

- This command displays detailed port information of all multicast groups.

```
switch>show ip igmp snooping groups detail
Vlan Group          IP          First      Last      Expire     Ver Filter Port
      Heard      Heard
-----
1    239.255.255.250 172.17.3.73    2536:15    0:47      3:33      v2  0    Po2
1    239.255.255.250 172.17.0.37    31532:48   0:18      1:27      -   -    Po1
26   239.255.255.250 172.17.26.189  5:07       0:52      3:28      v2  0    Et3
26   239.255.255.250 172.17.26.182  17:34      3:02      1:18      v2  0    Et3
26   239.255.255.250 172.17.26.245  1046:47    0:57      3:23      v2  0    Et4
26   239.255.255.250 172.17.26.184  27:41      0:53      3:27      v2  0    Et10
26   239.255.255.250 172.17.26.161  9:16       0:56      3:24      v2  0    Et23
26   239.255.255.250 172.17.26.62   90:24      0:50      3:30      v2  0    Et27
26   239.255.255.250 172.17.26.1    31532:52   0:04      1:41      -   -    Cpu
switch>
```

- This command displays the port lists for all dynamic multicast groups.

```
switch>show ip igmp snooping groups dynamic
Vlan Group          Type      Version      Port-List
-----
1    239.255.255.250 -         -            Po1, Po2
26   239.255.255.250 -         -            Cpu, Et3, Et4, Et10, Et23,
                                   Et27, Et34
switch>
```

- This command displays the detailed port information for all dynamic multicast groups.

```
switch>show ip igmp snooping groups dynamic detail
Vlan Group          IP          First      Last      Expire     Ver Filter Port
      Heard      Heard
-----
1    239.255.255.250 172.17.3.73    2539:16    1:37      2:43      v2  0    Po2
1    239.255.255.250 172.17.0.37    31535:49   0:19      1:26      -   -    Po1
26   239.255.255.250 172.17.26.189  8:08       3:53      0:27      v2  0    Et3
26   239.255.255.250 172.17.26.182  20:35      1:49      2:31      v2  0    Et3
26   239.255.255.250 172.17.26.245  1049:48    1:46      2:34      v2  0    Et4
26   239.255.255.250 172.17.26.184  30:42      1:44      2:36      v2  0    Et10
26   239.255.255.250 172.17.26.161  12:17      3:57      0:23      v2  0    Et23
26   239.255.255.250 172.17.26.143  1:53       1:53      2:27      v2  0    Et23
26   239.255.255.250 172.17.26.62   93:25      1:48      2:32      v2  0    Et27
26   239.255.255.250 172.17.26.164  0:32       0:31      3:49      v2  0    Et34
26   239.255.255.250 172.17.26.1    31535:53   0:05      1:40      -   -    Cpu
switch>
```

- This command displays the port lists for all static (user configured) multicast groups.

```
switch>show ip igmp snooping groups user
Vlan Group          Type      Version      Port-List
-----
1    239.255.255.250 -         -            Po1, Po2
26   239.255.255.250 -         -            Cpu, Et3, Et4, Et10, Et23,
                                   Et27, Et34
switch>
```

- This command displays detailed port information for all user configured (static) multicast groups.

```
switch>show ip igmp snooping groups user detail
Vlan Group          IP                First      Last      Expire     Ver  Filter Port
                    IP                Heard      Heard                               Mode
-----
1      239.255.255.250 172.17.3.73      2539:50    0:06      4:14      v2   0      Po2
1      239.255.255.250 172.17.0.37      31536:23   0:23      1:22      -    -      Po1
26     239.255.255.250 172.17.26.182    21:09      0:21      3:59      v2   0      Et3
26     239.255.255.250 172.17.26.245    1050:22    0:17      4:03      v2   0      Et4
26     239.255.255.250 172.17.26.184    31:16      0:17      4:03      v2   0      Et10
26     239.255.255.250 172.17.26.161    12:51      0:17      4:03      v2   0      Et23
26     239.255.255.250 172.17.26.143    2:27       2:27      1:53      v2   0      Et23
26     239.255.255.250 172.17.26.62     93:59      0:22      3:58      v2   0      Et27
26     239.255.255.250 172.17.26.164    1:06       0:21      3:59      v2   0      Et34
26     239.255.255.250 172.17.26.1      31536:27   0:09      1:36      -    -      Cpu
switch>
```

- This command displays detailed port information for multicast group 239.255.255.253 on VLAN 10.

```
switch>show ip igmp snooping groups vlan 10 239.255.255.253 detail
Vlan Group          IP                First      Last      Expire     Ver  Filter Port
                    IP                Heard      Heard                               Mode
-----
10     239.255.255.253 10.255.255.246   7177:16    0:08      2:07      v2   0      Po7
10     239.255.255.253 10.255.255.247   7177:20    0:03      2:12      v2   0      Po7
10     239.255.255.253 10.255.255.248   7177:16    0:06      2:09      v2   0      Po7
10     239.255.255.253 10.255.255.254   7177:56    0:07      1:38      -    -      Cpu
switch>
```

show ip igmp snooping groups count

The **show ip igmp snooping groups count** command displays the number of multicast groups on the switch. Command provides options to only include specific VLANs and ports.

Platform	all
Command Mode	EXEC

Command Syntax

```
show ip igmp snooping groups [VLAN_ID] [PORT_INT] count [DATA]
```

Parameters

- **VLAN_ID** specifies VLAN for which command displays information. Options include:
 - <no parameter> all VLANs.
 - **vlan** *v_num* specified VLAN.
- **PORT_INT** specifies physical ports for which command displays information. Options include:
 - <no parameter> all physical ports.
 - **interface ethernet** *e_range* specified Ethernet ports.
 - **interface port-channel** *p_range* specified port channels.

Valid *e_range* and *p_range* formats include number, number range, or comma-delimited list of numbers and ranges.
- **DATA** specifies the type of information displayed. Options include:
 - <no parameter> number of multicast group on specified VLAN and ports.
 - **detail** number of multicast group on specified VLAN and ports.

Example

- This command displays the number of multicast groups on the switch.

```
switch>show ip igmp snooping groups count
Total number of multicast groups: 2
switch>
```

show ip igmp snooping mrouter

The **show ip igmp snooping mrouter** command displays the status of dynamic and static multicast router ports. Command provides options to include only specific VLANs.

Platform all
Command Mode EXEC

Command Syntax

```
show ip igmp snooping mrouter [VLAN_ID] [DATA]
```

Parameters

- **VLAN_ID** specifies VLAN for which command displays information. Options include:
 - <no parameter> all VLANs.
 - **vlan v_num** specified VLAN.
- **DATA** specifies the type of information displayed. Options include:
 - <no parameter> displays VLAN number and port-list for each group.
 - **detail** displays port-specific data for each group; includes transmission times and expiration.

Examples

- This command displays port information of each multicast router on all VLANs.

```
switch>show ip igmp snooping mrouter
Vlan      Interface-ports
-----
1         Po1 (dynamic)
20        Po1 (dynamic)
26        Cpu (dynamic)
2028      Cpu (dynamic), Po1 (dynamic)
switch>
```

- This command displays multicast router information for each port.

```
switch>show ip igmp snooping mrouter detail
Vlan  Intf      Address          FirstHeard LastHeard  Expires  Type
-----
1     Po1       172.17.0.37      31549:12   0:12      1:33     pim
20    Po1       172.17.20.1      7066:51    0:19      1:26     pim
26    Cpu       172.17.26.1      31549:16   0:28      1:17     pim
2028  Po1       172.17.255.29    31549:10   0:18      1:27     pim
2028  Cpu       172.17.255.30    31549:14   0:28      1:17     pim
switch>
```

show ip igmp snooping querier

The **show ip igmp snooping querier** command displays snooping querier configuration and status information. Command provides options to only include specific VLANs.

Platform all
Command Mode EXEC

Command Syntax

```
show ip igmp snooping querier [STATUS] [VLAN_ID] [DATA]
```

Parameters

- **STATUS** specifies the type of information displayed. Options include:
 - <no parameter> querier IP address, port, and IGMP version.
 - **status** querier configuration parameters.
- **VLAN_ID** specifies VLANs for which command displays information. Options include:
 - <no parameter> all VLANs.
 - **vlan v_num** specified VLAN.
- **DATA** specifies the type of information displayed. Options include:
 - <no parameter> displays VLAN number and port-list for each group.
 - **detail** displays port-specific data for each group; includes transmission times and expiration.

Example

- This command displays the querier IP address, version, and port servicing each VLAN.

```
switch>show ip igmp snooping querier
Vlan  IP Address      Version  Port
-----
1      172.17.0.37       v2       Po1
20     172.17.20.1       v2       Po1
26     172.17.26.1       v2       Cpu
2028   172.17.255.29    v2       Po1
switch>
```

- This command displays the querier configuration parameters for each VLAN.

```
switch>show ip igmp snooping querier status
Global IGMP Querier status
-----
admin state           : Enabled
source IP address     : 0.0.0.0
query-interval (sec)  : 125.0
max-response-time (sec) : 10.0
querier timeout (sec) : 130.0

Vlan Admin   IP           Query   Response Querier Operational
      State   Address      Interval Time   Timeout State
-----
1      Enabled 0.0.0.0       125.0   10.0    130.0   Non-Querier
4      Enabled 0.0.0.0       125.0   10.0    130.0   Non-Querier
20     Enabled 0.0.0.0       125.0   10.0    130.0   Non-Querier
22     Enabled 0.0.0.0       125.0   10.0    130.0   Non-Querier
28     Enabled 0.0.0.0       125.0   10.0    130.0   Non-Querier
```

show ip igmp snooping querier counters

The **show ip igmp snooping querier counters** command displays the counters from the querier, as learned through Internet Group Management Protocol (IGMP).

Platform all
Command Mode EXEC

Command Syntax

```
show ip igmp querier counters [VLAN_ID]
```

Parameters

- **VLAN_ID** specifies VLANs for which command displays information. Options include:
 - <no parameter> displays information for all VLANs.
 - **vlan v_num** displays information for specified VLAN.

Example

- This command displays the counters from the querier.

```
switch>show ip igmp snooping querier counters
-----
Vlan: 1      IP Addr: 100.0.0.1      Op State: Querier      Version: v3

v1 General Queries Sent      :0
v1 Queries Received          :0
v1 Reports Received          :0
v2 General Queries Sent      :1
v2 Queries Received          :0
v2 Reports Received          :25
v2 Leaves Received           :0
v3 General Queries Sent      :655
v3 GSQ Queries Sent          :0
v3 GSSQ Queries Sent         :8
v3 Queries Received          :654
v3 Reports Received          :2385
Error Packets                 :0
Other Packets                 :0
switch>
```

show ip igmp snooping querier membership

The **show ip igmp snooping querier membership** command displays the membership from the querier, as learned through Internet Group Management Protocol (IGMP).

Platform all
Command Mode EXEC

Command Syntax

```
show ip igmp snooping querier membership [VLAN_ID [GROUP_LIST]]
```

Parameters

- **VLAN_ID** specifies VLANs for which command displays information. Options include:
 - <no parameter> displays information for all VLANs.
 - **vlan v_num** displays information for specified VLAN.
- **GROUP_LIST** list of groups for which the command displays information. Options include:
 - <no parameter> all multicast groups within specified VLAN.
 - **group ipv4_addr** single multicast group address (dotted decimal notation).

Example

- This command displays the membership from the querier fro VLAN 1.

```
switch>show ip igmp snooping querier membership
-----
Vlan: 1      Elected: 10.0.0.1      QQI: 125  QRV: 2  QRI: 10  GMI: 260

Groups      Mode  Ver  Num of Sources
-----
10.0.0.2    EX    v3   0 [ ]
10.0.0.3    IN    v3   2 [ 3.3.3.3, 3.3.3.4 ]
10.0.0.4    EX    v3   0 [ ]
10.0.0.13   EX    v3   0 [ ]
10.0.0.22   EX    v3   0 [ ]
10.0.0.1    IN    v3   3 [ 5.6.7.9, 5.6.7.8, ... ]
switch>
```

show ip igmp snooping report-flooding

The **show ip igmp snooping report-flooding** command displays IGMP snooping L2 report flooding configuration and status information. Command provides options to only include specific VLANs.

Platform	all
Command Mode	EXEC

Command Syntax

```
show ip igmp snooping report-flooding [VLAN_ID] [DATA]
```

Parameters

- **VLAN_ID** specifies VLANs for which command displays information. Options include:
 - <no parameter> all VLANs.
 - **vlan** *v_num* specified VLAN.
- **DATA** specifies the type of information displayed. Options include:
 - <no parameter> displays VLAN number and port-list for each group.
 - **detail** displays port-specific data for each group; includes transmission times and expiration.

show ip igmp static-groups

The **show ip igmp static-groups** command displays information about all configured IGMP multicast static groups. IGMP multicast static groups are assigned with the **ip igmp static-group** command.

Platform	all
Command Mode	EXEC

Command Syntax

```
show ip igmp static-groups [INFO_LEVEL] [interface INT_NAME]
```

Parameters

- **INFO_LEVEL** specifies the type of information displayed. Options include
 - <no parameter> VLAN number and port-list for each group.
 - **detail** port-specific information for each group, including transmission times and expiration.
- **INT_NAME** Interface type and number. Values include
 - <no parameter> static groups on all interfaces.
 - **ethernet** *e_num* Ethernet interface specified by *e_num*.
 - **loopback** *l_num* Loopback interface specified by *l_num*.
 - **management** *m_num* Management interface specified by *m_num*.
 - **port-channel** *p_num* Port-Channel Interface specified by *p_num*.
 - **vlan** *v_num* VLAN interface specified by *v_num*.
 - **vxlan** *vx_num* VXLAN interface specified by *vx_num*.

Related Commands

- [show ip igmp static-groups acl](#)
- [show ip igmp static-groups group](#)

Examples

- This command displays information about all multicast static groups.

```
switch>show ip igmp static-groups
Interface Vlan281:
    Manually configured groups:
Interface Port-Channel999:
    Manually configured groups:
switch>
```

- This command displays information about the multicast static groups on VLAN interface 21.

```
switch>show ip igmp static-groups interface vlan 21
Interface Vlan281:
    Manually configured groups:
switch>
```

show ip igmp static-groups acl

The **show ip igmp static-groups acl** command displays information about the IGMP multicast static groups that are configured by the specified access control list (ACL). The command also displays problems with an ACL that prevent its assignment to an interface.

Platform all
Command Mode EXEC

Command Syntax

```
show ip igmp static-groups acl
```

Example

The following **show ip igmp static-group acl** command example references these ACLs:

```
ip access-list 1
 10 permit igmp host 10.1.1.1 10.1.1.0/29
 20 permit igmp host 10.1.1.2 10.1.1.0/29
!
ip access-list 2
 10 permit igmp 10.1.1.0/29 host 10.1.1.1
!
ip access-list 3
 10 deny igmp host 10.1.1.1 255.1.1.0/29
!
ip access-list 4
 10 permit igmp host 10.1.1.1 10.1.1.0/29
 20 permit igmp 10.1.1.0/29 host 10.1.1.1
```

- This command displays static group configuration data about the various ACLs.

```
switch>show ip igmp static-group acl 1
acl 1
    ( 10.1.1.1, 10.1.1.0/29 )
    ( 10.1.1.2, 10.1.1.0/29 )
Interfaces using this ACL for static groups:
    Ethernet12
switch>show ip igmp static-group acl 2
acl 2
    Seq no 30: source address must be a single host or *, not a range
Interfaces using this ACL for static groups:
    Ethernet8
switch>show ip igmp static-group acl 3
acl 4
    Seq no 10: action must be 'permit'
Interfaces using this ACL for static groups:
    none
switch>show ip igmp static-group acl 4
acl 5
    ( 10.1.1.1, 10.1.1.0/29 )
    Seq no 20: source address must be a single host or *, not a range
Interfaces using this ACL for static groups:
    none
switch>
```

show ip igmp static-groups group

The **show ip igmp static-groups group** command displays information about all specified IGMP multicast static groups. IGMP multicast static groups are assigned with the [ip igmp static-group](#) command.

Platform	all
Command Mode	EXEC

Command Syntax

```
show ip igmp static-groups group [GROUP_LIST]
```

Parameters

- **GROUP LIST** Groups for which command displays information
 - <no parameter> all multicast groups.
 - *group_address* single multicast group address (dotted decimal notation).

Related Commands

- [show ip igmp static-groups](#)

show ip igmp statistics

The **show ip igmp statistics** command displays IGMP transmission statistics for the specified interface.

Platform	all
Command Mode	EXEC

Command Syntax

```
show ip igmp statistics [INTERFACE_ID]
```

Parameters

- ***INTERFACE_ID*** Specifies interface for which command returns data. Options include:
 - <no parameter> all interfaces.
 - **interface ethernet** *e_num* Ethernet interface specified by *e_num*.
 - **interface loopback** *l_num* Loopback interface specified by *l_num*.
 - **interface management** *m_num* Management interface specified by *m_num*.
 - **interface port-channel** *p_num* Port-Channel Interface specified by *p_num*.
 - **interface vlan** *v_num* VLAN interface specified by *v_num*.
 - **interface vxlan** *vx_num* VXLAN interface specified by *vx_num*.

Example

- This command displays IGMP transmission statistics for ethernet 1 interface.

```
switch>show ip igmp statistics interface ethernet 1
IGMP counters for Ethernet1:
  V1 queries sent: 0
  V2 queries sent: 0
  V3 queries sent: 3
  Total general queries sent: 3
  V3 group specific queries sent: 0
  V3 group-source specific queries sent: 0
  V1 queries received: 0
  V2 queries received: 0
  V3 queries received: 0
  V1 reports received: 0
  V2 reports received: 0
  V3 reports received: 14
  V2 leaves received: 0
  Error Packets received: 0
  Other Packets received: 0
switch>
```

Protocol Independent Multicast

Protocol Independent Multicast (PIM) distributes multicast data using routes gathered by other protocols. PIM Sparse Mode (PIM-SM) is designed for networks where multicast group recipients are sparsely distributed, including wide-area and inter-domain networks. These sections describe the Arista PIM implementation:

- [Section 34.1: Introduction](#) is a chapter overview and lists supported features.
- [Section 34.2: PIM-SM Description](#) describes the PIM-Sparse Mode protocol.
- [Section 34.3: Configuring PIM](#) describes configuration tasks that implement PIM.
- [Section 34.4: Multicast Example](#) provides a multicast implementation scenario.
- [Section 34.5: PIM Commands](#) contains PIM command descriptions.

34.1 Introduction

Arista switches support these PIM functions:

- PIM-SM v2 basic functionality
- Register encapsulation when acting as a designated router (DR)
- Register decapsulation when acting as a rendezvous point (RP)
- Data-triggered PIM asserts
- Static RP configuration
- Anycast RP
- Dynamic RPs through bootstrap routers (BSRs)
- Flooding in each egress VLAN constrained by IGMP Snooping
- Multicast routing to or from MLAGs in limited scenarios.

[Table 34-1](#) lists the PIM features that each Arista switch platform supports.

Table 34-1 PIM Feature Support

Feature	7500 Series	7500E Series	7048	7280E Series	7150 Series	7010 Series	7050 Series	7050X Series	7250X Series	7300X Series
PIM-SSM	YES	YES	YES	YES	YES	YES	YES	YES	YES	YES
PIM-SM/SSM + IGMP	YES	YES	YES	YES	YES	YES	YES	YES	YES	YES
PIM-MBR	YES	YES	YES	YES	YES	YES	YES	YES	YES	YES
Anycast RP	YES	YES	YES	YES	YES	YES	YES	YES	YES	YES
MSDP	YES	YES	YES	YES	YES	YES	YES	YES	YES	YES
PIM + MLAG	NO	YES	NO	YES	YES	YES	YES	YES	YES	YES

PIM functions not supported by Arista switches include PIMv1 and PIM-DM

34.2 PIM-SM Description

Protocol Independent Multicast (PIM) distributes multicast data using routes gathered by other protocols. PIM Sparse Mode (PIM-SM), defined in RFC 4601, is a multicast routing protocol designed for networks where multicast group recipients are sparsely distributed, including wide-area and inter-domain networks.

PIM builds and maintains multicast routing trees using reverse path forwarding (RPF) on a unicast routing table. PIM can use routing tables consisting of OSPF, BGP, RIP, and static routes. All sources send traffic to the multicast group through shared trees that have a common root node called the Rendezvous Point (RP). Each host (senders and receivers) is associated with a Designated Router (DR) that acts for all directly connected hosts in PIM-SM transactions.

34.2.1 Protocol Overview

PIM uses an MRIB that is populated from the unicast table. The MRIB provides the next-hop router along a multicast-capable path to each destination subnet. This determines the next-hop neighbor for sending PIM Join or Prune messages.

PIM establishes multicast routes through three phases:

- Establishing the RP Tree
- Eliminating Encapsulation
- Establishing the Shortest Path Tree (SPT)

Establishing the RP Tree (Phase 1)

The RP tree is a distribution network that all sources share to deliver multicast data. The root of the RP tree is the Rendezvous Point.

The process starts when a receiver requests multicast data from a group (G). The receiver's DR sends a PIM (*,G) Join message toward the multicast group's RP. As the message travels towards the RP, it instantiates the multicast (*,G) state in each router on the path. After many receivers join the group, the Join messages converge on the RP to form the RP tree.

The DR resends Join messages periodically, while it has a receiver in the group, to prevent state timeout expiry in the routers along the path. When all receivers on a DR's subnet leave a group, the DR sends a (*,G) Prune message towards the RP to remove the state from the routers.

A multicast sender transmits multicast data to the RP through its DR. The DR encapsulates the multicast packets and sends them as unicast packets. The RP extracts the native multicast packet and sends it to the RP tree towards the group members.

Eliminating Multicast Encapsulation (Phase 2)

Data encapsulation, while initially required before the multicast path is established, is inefficient because it requires the transmission of data that is extraneous to multicast. Phase 2 establishes states in the routers that support the transmission of native multicast packets.

When the RP receives an encapsulated packet from source S on group G, it sends a source-specific (S,G) join message towards the source. As the message travels towards S, it instantiates the (S,G) state on each router in the path. This state is used only to forward packets for group G from source S. Data packets on the (S,G) path are also routed into the RP tree when they encounter an (*,G) router.

When the RP starts receiving native packets from the sources, it sends a Register-Stop message to the source's DR, halting packet encapsulation. At this time, traffic flows natively from the source along a source-specific tree to the RP, then along the shared RP tree to the receivers.

Establishing the Shortest Path Tree (Phase 3)

The third phase establishes the shortest path from the multicast source to all receivers.

When a multicast packet arrives at the receiver, its router (typically the DR) sends a Join message towards the source to instantiate the (S,G) state in all routers along its path. The message eventually reaches either the source's subnet or a router that already has an (S,G) state. This causes data to flow from the source to the receiver following the (S,G) path. At this time, the receiver is receiving data from the Shortest Path Tree (SPT) and the RP Tree (RPT).

The DR (or upstream router) eliminates the data transmission along the RPT by sending a Prune message (S,G,rpt) towards the RP. The message travels hop-by-hop, instantiating the state on each router in the path, continues until it reaches the RP or a router that needs traffic from S for other receivers.

34.2.2 Rendezvous Points (RP)

An RP is a router that is configured as the root of a non-source-specific distribution tree for a multicast group. Join messages for receivers to a group are sent towards the RP. Data from senders is sent to the RP, allowing receivers to discover sender identity and begin receiving group traffic. Paths through RP routers are temporary; when traffic volume reaches a sufficient level, the receiver joins a source-specific tree and the path through the RP is dropped.

The switch supports two methods of mapping RPs to multicast groups:

- Static: RPs are statically configured through a CLI statement.
- Dynamic: RPs are dynamically selected by a bootstrap router from a set of candidate RPs.

While dynamic RP mappings have priority over static maps by default, a static RP can be configured to override dynamic mappings.

[Section 34.3.2](#) describes the configuration of rendezvous points.

34.3 Configuring PIM

The following sections describe the configuration of static RPs, dynamic RPs, and anycast-RPs. RP implementation is defined through the following RFCs:

- RFC 5059: Bootstrap Router (BSR) for Protocol Independent Multicast (PIM).
- RFC 6226: PIM Group-to-Rendezvous-Point Mapping.

This section describes the following configuration tasks:

- [Section 34.3.1: Enabling PIM](#)
- [Section 34.3.2: Rendezvous Points \(RPs\)](#)
- [Section 34.3.3: Hello Messages](#)
- [Section 34.3.4: Designated Router Election](#)
- [Section 34.3.5: Join-Prune Messages](#)

34.3.1 Enabling PIM

By default, PIM is disabled on an interface. The **ip pim sparse-mode** command enables PIM on the configuration mode interface.

Example

- This command enables PIM and IGMP on VLAN interface 8.

```
switch(config-if-Vl8)#ip pim sparse-mode
switch(config-if-Vl8)#
```

34.3.2 Rendezvous Points (RPs)

Networks that run PIM sparse mode require a rendezvous point (RP). The switch supports dynamic RPs, static RPs, and anycast-RP.

Configuring Static RPs

The **ip pim rp-address** command configures a static RP, providing an option to override dynamic RPs.

Examples

- This command creates a static RP at 10.17.255.83 that maps to all multicast groups (224/4) and override dynamic RPs.

```
switch(config)#ip pim rp-address 10.17.255.83 override
switch(config)#
```

- This command creates a static RP at 10.21.18.23 that maps to the multicast groups at 238.1.12.0/24.

```
switch(config)#ip pim rp-address 10.21.18.23 238.1.12.0/24
switch(config)#
```

Configuring Dynamic RPs

Dynamic RP selection is implemented through a Bootstrap Router (BSR), which is a PIM router within the PIM domain that selects RPs from a list of candidates. A subset of PIM routers within the domain are configured as candidate Bootstrap routers (C-BSRs). Through the exchange of Bootstrap messages (BSMs), the C-BSRs elect the BSR, which then uses BSMs to inform all domain routers of its status.

The BSR holdtime defines the timeout period that an elected BSR remains valid after the receipt of a BSM and is also used in dynamic RP configuration. Holdtime is designated by the BSR router and communicated to other routers through BSMs.

Another subset of domain PIM routers are configured as candidate RPs (C-RPs). The BSR creates a set of qualifying RPs from the list of C-RPs, then distributes the group-to RP mapping set to all domain routers through BSMs. Each PIM router, after receiving this set, uses a standard algorithm defined in RFC 6226 to select one RP per multicast group.

The **ip pim bsr-candidate** command configures the switch as a candidate BSR router (C-BSR). Command parameters specify the switch's BSR address, the interval between BSM transmissions, and the switch's BSR priority rating. Priority ratings range from 0 to 255 with a default of 128. Higher numbers denote higher priority during BSR elections.

Example

- These commands configure the switch as a BSR candidate, using the IP address assigned to VLAN interface 24 as its BSR address. The BSM transmission interval is set to 30 seconds and the priority is set to 192.

```
switch(config)#ip pim bsr-candidate vlan 24 priority 192 interval 30
switch(config)#
```

The **ip pim bsr-holdtime** command specifies the value the switch inserts in the *holdtime* field of Bootstrap messages (BSMs) that it sends. This value becomes the holdtime for the PIM domain if the switch is elected as the BSR.

Example

- This command specifies 75 seconds as the value that the switch inserts into BSM holdtime fields.

```
switch(config)#ip pim bsr-holdtime 75
switch(config)#
```

The **ip pim rp-candidate** command configures the switch as a candidate rendezvous point (C-RP). The BSR selects a multicast group's dynamic RP set from the list of C-RPs. Command parameters specify the switch's RP address, C-RP advertisement interval, and priority rating. The priority rating is used by the BSR when selecting RPs. The C-RP advertisement interval specifies the period between successive C-RP advertisement message transmissions to the BSR.

Running-config may contain multiple **ip pim rp-candidate** statements to support multiple multicast groups:

- All commands must specify the same interface. Issuing a command with an interface that differs from existing commands removes all existing commands from *running-config*.
- Running-config* stores the *interval* setting in a separate statement that applies to all **rp-candidate** statements. Commands that specify an interval that differs from the previously configured value place the new value in *running-config*. This new value applies to all **rp-candidate** statements.

Example

- This command configures a switch as a candidate RP for the multicast group 235.1.1.0/24, with a priority of 48 and a RP advertisement interval of 45 seconds.

```
Switch(config)#ip pim rp-candidate vlan 24 235.1.1.0/24 priority 48 interval 45
Switch(config)#
```

By default, the switch transmits bootstrap router messages (BSMs) over all PIM-SM enabled interfaces. The **ip pim bsr-border** command prevents the switch from transmitting BSMs over the configuration mode interface.

Example

- This command enables **ip pim bsr-border** in VLAN 10.

```
switch(config)#interface vlan 10
switch(config-if-Vl10)#ip pim bsr-border
switch(config-if-Vl10)#
```

Anycast-RP

PIM Anycast-RP defines a single RP address that is on multiple devices. An anycast-RP set consists of the routers configured with the same anycast-RP address. Anycast-RP provides redundancy protection and load balancing. The anycast-RP set supports all multicast groups.

The **ip pim anycast-rp** command configures the switch as a member of an anycast-RP set and establishes a communication link with another member of the set.

Example

- These commands configure a switch (IP address 10.1.1.14) into an anycast-RP set with an RP address of 10.17.255.2. The anycast-RP set contains three other routers, located at 10.1.2.14, 10.1.3.14, and 10.1.4.14. It sets the number of unacknowledged register messages it sends to each router at 15.

```
switch(config)#ip pim anycast-rp 10.17.255.2 10.1.1.14 register-count 15
switch(config)#ip pim anycast-rp 10.17.255.2 10.1.2.14 register-count 15
switch(config)#ip pim anycast-rp 10.17.255.2 10.1.3.14 register-count 15
switch(config)#ip pim anycast-rp 10.17.255.2 10.1.4.14 register-count 15
```

34.3.3 Hello Messages

Multicast routers send PIM router query (Hello) messages to determine the designated router (DR) for each subnet. The DR then sends registration messages to the RP.

The **ip pim query-interval** command specifies the transmission interval between PIM hello messages originating from the specified VLAN interface.

Example

- This command configures 45 second intervals between hello messages originating from VLAN interface 4.

```
switch(config-if-Vl4)#ip pim query-interval 45
switch(config-if-Vl4)#
```

34.3.4 Designated Router Election

PIM uses these criteria for electing designated routers (DR):

- If one router does not advertise a dr-priority value, the router with the highest IP address becomes the Designated Router.
- If all routers advertise a dr-priority value, the router with the highest dr-priority value becomes the Designated Router.

The **ip pim dr-priority** command sets the DR priority value that the switch advertises. If running-config does not contain a **ip pim dr-priority** statement, the switch does not advertise a dr-priority value.

Examples

- This command configures the dr-priority value of 15 on VLAN interface 4.

```
switch(config-if-Vl4)#ip pim dr-priority 15
switch(config-if-Vl4)#
```

- This command removes the **ip-pim dr-priority** statement (VLAN interface 4) from *running-config*.

```
switch(config-if-Vl4)#no ip pim dr-priority
switch(config-if-Vl4)#
```

34.3.5 Join-Prune Messages

Join/prune messages are sent by the PIM designated router (DR) toward the rendezvous point (RP). These messages inform other PIM routers about clients that want to become receivers (Join) or stop being receivers (Prune) for the groups.

The **ip pim join-prune-interval** command specifies the period between join/prune messages that the switch originates from the specified VLAN interface and sends to the upstream RPF neighbor.

Example

- This command configures 75 second intervals between join/prune messages originating from VLAN interface 4.

```
switch(config-if-Vl4)#ip pim join-prune-interval 75
switch(config-if-Vl4)#
```

34.4 Multicast Example

This section provides an example network that implements multicast and includes the required commands.

34.4.1 Diagram

Figure 34-1 displays the multicast network example. The network contains four routers. Multicast routing is enabled on two switches. One switch has its IGMP Snooping Querier enabled.

Figure 34-1 Multicast Example

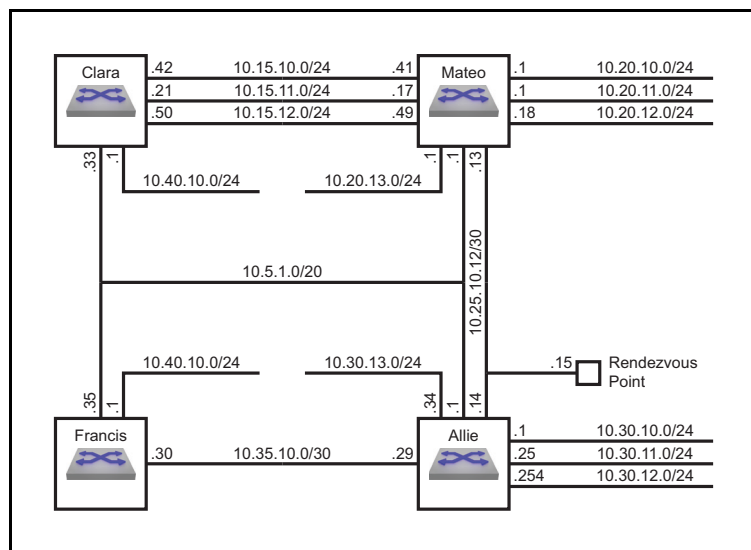

The example multicast network implements these multicast parameters:

Rendezvous Point Address: 10.25.10.15

Switch Clara

- IGMP Snooping : disabled
- Subnet Summary:
 - 10.40.10.0/24: VLAN 11
 - 10.15.10.0/24: VLAN 12
 - 10.15.11.0/24: VLAN 13
 - 10.15.12.0/24: VLAN 14
 - 10.5.1.0/20: VLAN 10

Switch Mateo

- IGMP Snooping : disabled
- Subnet Summary:
 - 10.20.13.0/24: VLAN 18
 - 10.20.10.0/24: VLAN 15
 - 10.20.11.0/24: VLAN 16
 - 10.20.12.0/24: VLAN 17

- 10.15.10.0/24: VLAN 12
- 10.15.11.0/24: VLAN 13
- 10.15.12.0/24: VLAN 14
- 10.25.10.12/30: VLAN 19
- 10.5.1.0/20: VLAN 10

Switch Allie

- IGMP Snooping : enabled
- Multicast Routing: enabled
- Querier: enabled
- Rendezvous Point Address: 10.25.10.15
- MFIB activity polling interval: 5 second
- Subnet Summary:
 - 10.30.13.0/24: VLAN 23
 - 10.30.10.0/24: VLAN 20 – PIM-SM enabled
 - 10.30.11.0/24: VLAN 21 – PIM-SM enabled
 - 10.30.12.0/24: VLAN 22
 - 10.25.10.12/30: VLAN 19
 - 10.35.10.0/30: VLAN 24 – PIM-SM enabled
 - 10.5.1.0/20: VLAN 10 – PIM-SM enabled

Switch Francis

- IGMP Snooping : enabled
- Multicast Routing: enabled
- Subnet Summary:
 - 10.40.10.0/24: VLAN 25 – PIM-SM enabled
 - 10.35.10.0/30: VLAN 24 – PIM-SM enabled
 - 10.5.1.0/20: VLAN 10

34.4.2 Example

This example configures multicasting.

Step 1 Configure the interface addresses

Step a Router Clara interfaces

```
Clara(config)#interface vlan 11
Clara(config-if-vl11)#ip address 10.40.10.1/24
Clara(config-if-vl11)#interface vlan 12
Clara(config-if-vl12)#ip address 10.15.10.42/24
Clara(config-if-vl12)#interface vlan 13
Clara(config-if-vl13)#ip address 10.15.11.21/24
Clara(config-if-vl13)#interface vlan 14
Clara(config-if-vl14)#ip address 10.15.12.50/24
Clara(config-if-vl14)#interface vlan 10
Clara(config-if-vl10)#ip address 10.5.1.33/20
Clara(config-if-vl10)#router ospf 1
Clara(config-router-ospf)#redistribute static
```

Step b Router Mateo interfaces

```
Mateo(config)#interface vlan 18
Mateo(config-if-vl18)#ip address 10.20.13.1/24
Mateo(config-if-vl18)#interface vlan 15
Mateo(config-if-vl15)#ip address 10.20.10.1/24
Mateo(config-if-vl15)#interface vlan 16
Mateo(config-if-vl16)#ip address 10.20.11.1/24
Mateo(config-if-vl16)#interface vlan 17
Mateo(config-if-vl17)#ip address 10.20.12.16/24
Mateo(config-if-vl17)#interface vlan 12
Mateo(config-if-vl12)#ip address 10.15.10.41/24
Mateo(config-if-vl12)#interface vlan 13
Mateo(config-if-vl13)#ip address 10.15.11.17/24
Mateo(config-if-vl13)#interface vlan 14
Mateo(config-if-vl14)#ip address 10.15.12.49/24
Mateo(config-if-vl14)#interface vlan 19
Mateo(config-if-vl19)#ip address 10.25.10.13/30
Mateo(config-if-vl19)#interface vlan 10
Mateo(config-if-vl10)#ip address 10.5.1.1/20
Mateo(config-if-vl10)#router ospf 1
Mateo(config-router-ospf)#redistribute static
```

Step c Router Allie interfaces

```
Allie(config)#interface vlan 23
Allie(config-if-vl23)#ip address 10.30.13.34/24
Allie(config-if-vl23)#interface vlan 20
Allie(config-if-vl20)#ip address 10.30.10.1/24
Allie(config-if-vl20)#interface vlan 21
Allie(config-if-vl21)#ip address 10.30.11.25/24
Allie(config-if-vl21)#interface vlan 22
Allie(config-if-vl22)#ip address 10.30.12.254/24
Allie(config-if-vl22)#interface vlan 19
Allie(config-if-vl19)#ip address 10.25.10.14/30
Allie(config-if-vl19)#interface vlan 24
Allie(config-if-vl24)#ip address 10.35.10.29/30
Allie(config-if-vl24)#interface vlan 10
Allie(config-if-vl10)#ip address 10.5.1.1/20
Allie(config-if-vl10)#router ospf 1
Allie(config-router-ospf)#redistribute static
```

Step d Router Francis interfaces

```
Francis(config)#interface vlan 25
Francis(config-if-vl25)#ip address 10.40.10.1/24
Francis(config-if-vl25)#interface vlan 24
Francis(config-if-vl24)#ip address 10.35.10.30/24
Francis(config-if-vl24)#interface vlan 10
Francis(config-if-vl10)#ip address 10.5.1.35/24
Francis(config-if-vl10)#router ospf 1
Francis(config-router-ospf)#redistribute static
```

Step 2 Configure the interface multicast parameters**Step a** Router Allie interfaces

```
Allie(config-router-ospf)#interface vlan 20
Allie(config-if-vl20)#ip pim sparse-mode
Allie(config-if-vl20)#interface vlan 21
Allie(config-if-vl21)#ip pim sparse-mode
Allie(config-if-vl21)#interface vlan 24
Allie(config-if-vl24)#ip pim sparse-mode
Allie(config-if-vl24)#interface vlan 10
Allie(config-if-vl10)#ip pim sparse-mode
```

Step b Router Francis interfaces

```
Francis(config-router-ospf)#interface vlan 25
Francis(config-if-vl25)#ip pim sparse-mode
Francis(config-if-vl25)#interface vlan 24
Francis(config-if-vl24)#ip pim sparse-mode
```

Step 3 Configure the router multicast parameters**Step a** Router Clara parameters

```
Clara(config-router-ospf)#exit
Clara(config)#no ip igmp snooping
```

Step b Router Mateo interfaces

```
Mateo(config-router-ospf)#exit
Mateo(config)#no ip igmp snooping
```

Step c Router Allie interfaces

```
Allie(config-if-vl10)#exit
Allie(config)#ip multicast-routing
Allie(config)#ip mfib activity polling-interval 5
Allie(config)#ip pim rp-address 10.25.10.15
```

Step d Router Francis interfaces

```
Francis(config-if-vl24)#exit
Francis(config)#ip multicast-routing
Francis(config)#ip pim rp-address 10.25.10.15
```

34.5 PIM Commands

This section contains descriptions of the CLI commands that this chapter references.

PIM Configuration Commands (Global)

• ip pim anycast-rp	Page 1891
• ip pim bsr-candidate	Page 1894
• ip pim bsr-holdtime	Page 1895
• ip pim log-neighbor-changes	Page 1898
• ip pim register-source	Page 1901
• ip pim rp-address	Page 1902
• ip pim rp-candidate	Page 1903
• ip pim sparse-mode sg-expiry-timer	Page 1906
• ip pim spt-threshold	Page 1907
• ip pim spt-threshold group-list	Page 1908
• ip pim ssm range	Page 1909

PIM Configuration Commands (Interface)

• ip pim border-router	Page 1892
• ip pim bsr-border	Page 1893
• ip pim dr-priority	Page 1896
• ip pim join-prune-interval	Page 1897
• ip pim neighbor-filter	Page 1899
• ip pim query-interval	Page 1900
• ip pim sparse-mode	Page 1905

PIM Display Commands

• show ip pim bsr	Page 1910
• show ip pim config-sanity	Page 1911
• show ip pim interface	Page 1912
• show ip pim neighbor	Page 1913
• show ip pim protocol counters	Page 1914
• show ip pim register-source	Page 1915
• show ip pim rp	Page 1916
• show ip pim rp-candidate	Page 1917
• show ip pim rp-hash	Page 1918
• show ip pim upstream joins	Page 1919

ip pim anycast-rp

The **ip pim anycast-rp** command configures the switch as a member of an anycast-RP set and establishes a communication link with another member of the set.

The **no ip pim anycast-rp** and **default ip pim anycast-rp** commands remove the corresponding **ip pim anycast-rp** commands from *running-config*. When the **no** and **default** commands do not include a peer address, all commands for the specified rp address are removed.

Platform	all
Command Mode	Global Configuration

Command Syntax

```
ip pim anycast-rp rp_addr peer_addr [REGISTER]
no ip pim anycast-rp rp_addr [peer_addr]
default ip pim anycast-rp rp_addr [peer_addr]
```

Parameters

- *rp_addr* Rendezvous point IP address (dotted decimal notation).
- *peer_addr* IP address of an anycast-RP set member (dotted decimal notation).
- **REGISTER** Number of unacknowledged register messages the switch sends to the peer router.
 - <No parameter> register count is set to default value of 10.
 - **register-count** *r_num* where *r_num* is an integer that ranges from 1 to 4294967295.
 - **register-count infinity**

Example

- These commands configure a switch (IP address 10.1.1.14) into an anycast-RP set with an RP address of 10.17.255.2. The anycast-RP set contains three other routers, located at 10.1.2.14, 10.1.3.14, and 10.1.4.14. It sets the number of unacknowledged register messages it sends to each router at 15.

```
switch(config)#ip pim anycast-rp 10.17.255.2 10.1.1.14 register-count 15
switch(config)#ip pim anycast-rp 10.17.255.2 10.1.2.14 register-count 15
switch(config)#ip pim anycast-rp 10.17.255.2 10.1.3.14 register-count 15
switch(config)#ip pim anycast-rp 10.17.255.2 10.1.4.14 register-count 15
```

ip pim border-router

The **ip pim border-router** command configures the configuration mode interface as a PIM multicast border router (MBR). A PIM MBR interface allows multicast traffic from sources that are outside of the PIM domain. An interface's configuration as an MBR is independent to its PIM sparse-mode setting. This command does not control the transmission or reception of PIM protocol packets by the interface.

Sources learned through an MBR interface are treated as local sources (directly connected to the switch). The border-bit is set in all PIM register messages sent for these sources.

The **no ip pim border-router** and **default ip pim border-router** commands removes the PIM MBR configuration for the configuration mode interface by removing the corresponding **ip pim border-router** statement from *running-config*.

Platform	all
Command Mode	Interface-Ethernet Configuration Interface-Port-Channel Configuration Interface-VLAN Configuration

Command Syntax

```
ip pim border-router
no ip pim border-router
default ip pim border-router
```

Example

- These commands configure VLAN interface 200 as a PIM MBR, then displays its status through a show IP PIM interface command.

```
switch(config)#interface vlan 200
switch(config-if-VL200)#ip address 10.44.2.1/24
switch(config-if-VL200)#ip pim border-router
switch(config-if-VL200)#ip pim sparse-mode
switch(config-if-VL200)#show active
interface Vlan200
  ip address 10.44.2.1/24
  ip pim sparse-mode
  ip pim border-router

switch(config-if-VL200)#exit
switch(config)#show ip pim interface
```

Address	Interface	Mode	Neighbor Count	Hello DR Intvl Pri	DR Address
10.44.2.1	Vlan200	sparse/mbr	0	30 1	10.44.2.1

ip pim bsr-border

The **ip pim bsr-border** command prevents the switch from sending bootstrap router messages (BSMs) over the configuration mode interface. By default, BSMs are transmitted over all PIM-SM enabled interfaces.

The **no ip pim bsr-border** and **default ip pim bsr-border** commands restore the transmission of BSMs over the configuration mode interface by removing the corresponding **ip pim bsr-border** statement from *running-config*.

Platform	all
Command Mode	Interface-Ethernet Configuration Interface-Port-Channel Configuration Interface-VLAN Configuration

Command Syntax

```
ip pim bsr-border
no ip pim bsr-border
default ip pim bsr-border
```

Example

- This command prevents the switch from sending BSMs from VLAN interface 10.

```
switch(config)#interface vlan 10
switch(config-if-Vl10)#ip pim bsr-border
switch(config-if-Vl10)#
```

ip pim bsr-candidate

The **ip pim bsr-candidate** command configures the switch as a candidate BSR router (C-BSR). A BSR is a PIM router within the PIM domain through which dynamic RP selection is implemented. The BSR selects RPs from a list of candidate RPs and exchange bootstrap messages (BSM) with all routers in the domain. The BSR is elected from one of the C-BSRs through an exchange of BSMs.

A subset of PIM routers within the domain are configured as candidate Bootstrap routers (C-BSRs). Through the exchange of Bootstrap messages (BSMs), the C-BSRs elect the BSR, which then uses BSMs to inform all domain routers of its status.

Command parameters specify the switch's BSR address, the interval between BSM transmissions, and the priority assigned to the switch when electing a BSR.

Entering an **ip pim bsr-candidate** command replaces any previously configured **bsr-candidate** command. If the new command does not specify a priority or interval, the previously configured values persist in *running-config*.

The **no ip pim bsr-candidate** and **default ip pim bsr-candidate** commands remove the corresponding **ip pim bsr-candidate** commands from *running-config*. The **no** and **default** commands restore the priority and interval parameters to their default values.

Platform	all
Command Mode	Global Configuration

Command Syntax

```
ip pim bsr-candidate INTERFACE [PRIORITY_NUM] [INTERVAL_PERIOD]
no ip pim bsr-candidate [priority] [interval]
default ip pim bsr-candidate [priority] [interval]
```

Parameters

- **INTERFACE** Switch uses IP address of specified interface as its BSR address. Options include:
 - **ethernet** *e_num* Ethernet interface specified by *e_num*.
 - **loopback** *l_num* Loopback interface specified by *l_num*.
 - **management** *m_num* Management interface specified by *m_num*.
 - **port-channel** *p_num* Port-Channel Interface specified by *p_num*.
 - **vlan** *v_num* VLAN interface specified by *v_num*.
- **PRIORITY_NUM** BSR election priority rating. Larger numbers denote higher priority. Default value is 64.
 - <no parameter> priority remains unchanged from previous setting.
 - **priority** <0 - 255> priority rating.
- **INTERVAL_NUM** Period between the transmission of BSMs (seconds). Default value is 60.
 - <no parameter> interval remains unchanged from previous setting..
 - **interval** <10 - 536870906> transmission interval.

Example

- This command configures the switch as a BSR candidate, using the IP address assigned to VLAN interface 24 as its BSR address. The BSM transmission interval is set to 30 seconds and the priority is set to 192.

```
switch(config)#ip pim bsr-candidate vlan 24 priority 192 interval 30
switch(config)#
```

ip pim bsr-holdtime

The **ip pim bsr-holdtime** command specifies the value the switch inserts in the *holdtime* parameter field in Bootstrap messages (BSM) that it sends. The BSR holdtime defines the timeout period that an elected BSR remains valid after the receipt of a BSM and is also used in dynamic RP configuration. BSR holdtime is designated by the BSR router and communicated to other routers through BSMs.

The **no ip pim bsr-holdtime** and **default ip pim bsr-holdtime** commands restore the default holdtime parameter field insertion value of 130 seconds by removing the **ip pim dr-priority** statement from *running-config*.

Platform	all
Command Mode	Global Configuration

Command Syntax

```
ip pim bsr-holdtime period
no ip pim bsr-holdtime
default ip pim bsr-holdtime
```

Parameters

- *period* BSR holdtime (seconds). Value ranges from 12 to 1073741823 (1.073 billion). Default is 130.

Example

- This command specifies 75 seconds as the value that the switch inserts into BSM holdtime fields.

```
switch(config)#ip pim bsr-holdtime 75
switch(config)#
```

ip pim dr-priority

PIM uses these criteria for electing designated routers (DR):

- If one router does not advertise a dr-priority value, the router with the highest IP address becomes the Designated Router.
- If all routers advertise a dr-priority value, the router with the highest dr-priority value becomes the Designated Router.

The **ip pim dr-priority** command sets the dr-priority value that the configuration mode interface advertises. By default, the interface does not advertise a dr-priority value.

The **no ip pim dr-priority** and **default ip pim dr-priority** commands force the use of IP addresses to elect the designated router by removing the corresponding **ip pim dr-priority** statement from *running-config*.

Platform	all
Command Mode	Interface-Ethernet Configuration Interface-Port-Channel Configuration Interface-VLAN Configuration

Command Syntax

```
ip pim dr-priority level
no ip pim dr-priority [level]
default ip pim dr-priority [level]
```

Parameters

- *level* DR selection priority rating. Value ranges from 0 to 4294967295.

Examples

- This command configures the dr-priority value of 15 on VLAN interface 4.

```
switch(config)#interface vlan 4
switch(config-if-Vl4)#ip pim dr-priority 15
switch(config-if-Vl4)#
```

- This command removes the **ip-pim dr-priority** statement from *running-config*.

```
switch(config-if-Vl4)#no ip pim dr-priority
switch(config-if-Vl4)#
```

ip pim join-prune-interval

The **ip pim join-prune-interval** command specifies the period between join/prune messages that the configuration mode interface originates and sends to the upstream RPF neighbor.

The **no ip pim join-prune-interval** and **default ip pim join-prune-interval** commands restore the default join/prune interval of 60 seconds for the configuration mode interface by removing the corresponding **ip pim join-prune-interval** command from *running-config*.

Platform	all
Command Mode	Interface-Ethernet Configuration Interface-Port-Channel Configuration Interface-VLAN Configuration

Command Syntax

```
ip pim join-prune-interval period
no ip pim join-prune-interval [period]
default ip pim join-prune-interval [period]
```

Parameters

- *period* join/prune interval (seconds). Value ranges from 1 to 18724. Default is 60.

Example

- This command configures 75-second intervals between join/prune messages originating from VLAN interface 4.

```
switch(config)#interface vlan 4
switch(config-if-Vl4)#ip pim join-prune-interval 75
switch(config-if-Vl4)#
```

ip pim log-neighbor-changes

The **ip pim log-neighbor-changes** command configures the switch to generate a log message when a neighbor entry is added or removed from the PIM Neighbor table. This function is enabled by default.

The **no ip pim log-neighbor-changes** command disables log message generation based on changes to the PIM Neighbor table; this command is stored in the *running-config*. The **ip pim log-neighbor-changes** and **default ip pim log-neighbor-changes** commands restore the default setting of generating log messages by deleting the **no ip pim log-neighbor-changes** statement from *running-config*.

Platform	all
Command Mode	Global Configuration

Command Syntax

```
ip pim log-neighbor-changes
no ip pim log-neighbor-changes
default ip pim log-neighbor-changes
```

Examples

- This command configures the switch to stop generating log messages based on PIM Neighbor table changes.

```
switch(config)#no ip pim log-neighbor-changes
switch(config)#
```

- This command configures the switch to generate log messages when a neighbor entry is added or removed from the PIM Neighbor table.

```
switch(config)#ip pim log-neighbor-changes
switch(config)#
```

ip pim neighbor-filter

The **ip pim neighbor-filter** command configures the configuration mode interface to filter PIM control packets on the basis of neighbor addresses listed in a specified standard access list.

The **no ip pim neighbor-filter** and **default ip pim neighbor-filter** commands disable the configuration mode interface from filtering PIM control packets by removing the corresponding **ip pim neighbor-filter** command from *running-config*.

Platform	all
Command Mode	Interface-Ethernet Configuration Interface-Port-Channel Configuration Interface-VLAN Configuration

Command Syntax

```
ip pim neighbor-filter access_list
no ip pim neighbor-filter
default ip pim neighbor-filter
```

Parameters

- *access_list* name of the standard IP access list.

Example

- This command configures the IP access list named filter_1 to filter neighbor PIM control messages for VLAN 4.

```
switch(config)#ip access-list standard filter_1
switch(config-std-acl-filter_1)#permit 10.13.24.9/24
switch(config-std-acl-filter_1)#exit
switch(config)#interface vlan 4
switch(config-if-Vl4)#ip pim neighbor-filter filter_1
switch(config-if-Vl4)#
```

ip pim query-interval

The **ip pim query-interval** command specifies the transmission interval between PIM hello messages originating from the configuration mode interface.

The **no ip pim query-interval** and **default ip pim query-interval** commands restore the default query interval of 30 seconds for the configuration mode interface by removing the corresponding **ip pim query-interval** command from *running-config*.

Platform	all
Command Mode	Interface-Ethernet Configuration Interface-Port-Channel Configuration Interface-VLAN Configuration

Command Syntax

```
ip pim query-interval period
no ip pim query-interval [period]
default ip pim query-interval [period]
```

Parameters

- period* query interval (seconds). Value ranges from 1 to 1000000 (1 million). Default is 30.

Example

- This command configures 45 second intervals between hello messages originating from VLAN interface 4.

```
switch(config)#interface vlan 4
switch(config-if-Vl4)#ip pim query-interval 45
switch(config-if-Vl4)#
```

ip pim register-source

The **ip pim register-source** command programs the switch to fill the source field in all outbound PIM SM register packets with the IP address of a specified interface or the incoming interface of the group specified by the message. By default, the source field is filled with the IP address from the interface associated with the best route to the RP.

The **no ip pim register-source** and **default ip pim register-source** commands restore the default method of filling the register packet source field by removing the **ip pim register-source** statement from *running-config*.

Platform	all
Command Mode	Global Configuration

Command Syntax

```
ip pim register-source INT_NAME
no ip pim register-source
default ip pim register-source
```

Parameters

- **INT_NAME** Interface type and number. Values include:
 - **ethernet** *e_num* Ethernet interface specified by *e_num*.
 - **loopback** *l_num* Loopback interface specified by *l_num*.
 - **management** *m_num* Management interface specified by *m_num*.
 - **port-channel** *p_num* Port channel interface specified by *p_num*.
 - **vlan** *v_num* VLAN interface specified by *v_num*.

Example

- This command programs the switch to fill the source field of outbound PIM SM register packets with the IP address of loopback interface 2.

```
switch(config)#ip pim register-source loopback 2
switch(config)#
```

ip pim rp-address

The **ip pim rp-address** command configures the address of a Protocol Independent Multicast (PIM) static rendezvous point (RP) for a specified multicast subnet. If the command does not specify a subnet, the static RP maps to all multicast groups (224/4).

Multicast groups use RPs to connect sources and receivers. A PIM domain requires that all routers have consistently configured RP addresses.

The switch uses multiple **ip pim rp-address** commands to configure multiple RPs or to assign multiple subnets to an RP. When the address of a multicast group falls within multicast subnets configured by multiple **ip pim rp-address** commands, the groups's RP address is selected by comparing the commands' multicast subnet size.

- Different size subnets: group uses command with the largest subnet.
- Same size subnets: group uses command as determined by hash algorithm.

The **no ip pim rp-address** and **default ip pim rp-address** commands remove the corresponding **ip pim rp-address** command from *running-config*.

Platform	all
Command Mode	Global Configuration

Command Syntax

```
ip pim rp-address rp_addr [MULTICAST_SUBNET] [BSR_OVERRIDE]
no ip pim rp-address rp_addr [MULTICAST_SUBNET]
default ip pim rp-address rp_addr [MULTICAST_SUBNET]
```

Parameters

- *rp_addr* Rendezvous point IP address (dotted decimal notation).
- *MULTICAST_SUBNET* Multicast IP address space (CIDR or address-mask).
 - <no parameter> Default multicast group IP address of 224/4.
 - *gp_addr* Multicast group IP address (CIDR or address-mask).
 - **access-list** *acl_name* Standard access control list that specifies the multicast group address.
 - *acl_name* Standard access control list that specifies the multicast group address.
- *BSR_OVERRIDE* Configures priority relative to dynamic RPs selected by BSR.
 - <no parameter> Dynamic RPs have priority over specified RP.
 - **override** RP has priority over dynamic RPs.

Example

- This command configures 10.17.255.2 as a static RP for all multicast groups.

```
switch(config)#ip pim rp-address 10.17.255.2
switch(config)#
```

ip pim rp-candidate

The **ip pim rp-candidate** command configures the switch as a candidate rendezvous point (C-RP). The BSR selects a multicast group's dynamic RP set from the list of C-RPs in the PIM domain. The command specifies the interface (used to derive the RP address), C-RP advertisement interval, and priority rating. The BSR selects the RP set by comparing C-RP priority ratings. The C-RP advertisement interval specifies the period between successive C-RP advertisement message transmissions to the BSR.

Running-config supports multiple multicast groups through multiple **ip pim rp-candidate** statements:

- All commands must specify the same interface. Issuing a command with an interface that differs from existing commands removes all existing commands from *running-config*.
- *Running-config* stores the *interval* setting in a separate statement that applies to all **rp-candidate** statements. When a command specifies an interval that differs from the previously configured value, the new value replaces the old value and applies to all configured **rp-candidate** statements. The default *interval* value is 60 seconds.

The **no ip pim rp-candidate** and **default ip pim rp-candidate** commands remove **ip pim rp-candidate** from *running-config* for the specified group. When these commands do not specify a multicast group, all **rp-candidate** statements are removed from *running-config*.

The **no ip pim rp-candidate interval** and **default ip pim rp-candidate interval** commands restore the interval setting to the default value of 60 seconds. The **no ip pim rp-candidate priority** and **default ip pim rp-candidate priority** commands restore the priority setting to the default value of 0.

Platform	all
Command Mode	Global Configuration

Command Syntax

The *INTERFACE* parameter is always listed first. All other parameters can be placed in any order.

```
ip pim rp-candidate INTERFACE [GROUP_ADDR] [PRIORITY_NUM] [INTERVAL_PERIOD]
no ip pim rp-candidate [INTERFACE] [GROUP_ADDR]
no ip pim rp-candidate [INTERFACE] interval
no ip pim rp-candidate [INTERFACE] priority
default ip pim rp-candidate [INTERFACE] [GROUP_ADDR]
default ip pim rp-candidate [INTERFACE] interval
default ip pim rp-candidate [INTERFACE] priority
```

Parameters

- **INTERFACE** Switch uses IP address of specified interface as its C-RP address. Options include:
 - **ethernet** *e_num* Ethernet interface specified by *e_num*.
 - **loopback** *l_num* Loopback interface specified by *l_num*.
 - **management** *m_num* Management interface specified by *m_num*.
 - **port-channel** *p_num* Port-Channel Interface specified by *p_num*.
 - **vlan** *v_num* VLAN interface specified by *v_num*.
 - **vxlan** *vx_num* VXLAN interface specified by *vx_num*.
- **GROUP_ADDR** address of multicast group for which candidate is configured. Options include:
 - <no parameter> default multicast group (224.0.0.0/4).
 - *net_addr* multicast IPv4 subnet address (CIDR or address mask).
 - **access-list** *acl_name* standard access control list that specifies the multicast group address.
- **PRIORITY_NUM** RP selection priority rating. Smaller numbers denote higher priority.
 - <no parameter> priority rating is set to the default value of 0.
 - **priority** <0 - 255> priority rating.

- **INTERVAL_NUM** Period between consecutive RP-advertisement message transmissions (seconds). Value also applies to previously configured rp-candidate statements.
 - <no parameter> interval remains unchanged from previous setting.
 - **interval** <10 - 16383> transmission interval.

Example

- This command configures a switch as a candidate RP for the multicast group 235.1.1.0/24 with a priority of 48 and a RP advertisement interval of 45 seconds. The switch advertises the IP address assigned to VLAN 24 as its RP address.

```
switch(config)#ip pim rp-candidate vlan 24 235.1.1.0/24 priority 48 interval 45
switch(config)#
```

ip pim sparse-mode

The **ip pim sparse-mode** command enables PIM and IGMP (router mode) on the configuration mode interface.

The **no ip pim sparse-mode**, **no ip pim**, **default ip pim sparse-mode**, and **default ip pim** commands restore the default PIM and IGMP (router mode) settings of *disabled* on the configuration mode interface by removing the **ip pim sparse-mode** statement from *running-config*.

Platform	all
Command Mode	Interface-Ethernet Configuration Interface-Port-Channel Configuration Interface-VLAN Configuration

Command Syntax

```
ip pim sparse-mode
no ip pim
no ip pim sparse-mode
default ip pim
default ip pim sparse-mode
```

Example

- This command enables PIM sparse mode on VLAN 4 interface.

```
switch(config)#interface vlan 4
switch(config-if-Vl4)#ip pim sparse-mode
switch(config-if-Vl4)#
```

ip pim sparse-mode sg-expiry-timer

The **ip pim sparse-mode sg-expiry-timer** command configures the (S, G) expiry timer interval for PIM-SM (S, G) multicast routes. The command does not apply to (*, G) mroutes.

The **no ip pim sparse-mode sg-expiry-timer** and **default ip pim sparse-mode sg-expiry-timer** commands restore the default setting of 210 seconds by removing the **ip pim sparse-mode sg-expiry-timer** statement from *running-config*.

Platform	all
Command Mode	Global Configuration

Command Syntax

```
ip pim sparse-mode sg-expiry-timer period
no ip pim sparse-mode sg-expiry-timer
default ip pim sparse-mode sg-expiry-timer
```

Parameters

- *period* expiry timer interval (seconds). Value ranges from 120 (two minutes) to 65535 (18 hours, 12 minutes, 15 seconds). Default is 210 (three minutes, 30 seconds).

Example

- This command configures 2 minutes 30 seconds as the (S,G) expiry timer interval.

```
switch(config)#ip pim sparse-mode sg-expiry-timer 150
switch(config)#
```

ip pim spt-threshold

The **ip pim spt-threshold** command determines when the switch joins the shortest path source tree (SPT) for all IPv4 multicast groups. Setting the SPT-threshold is valid for switches configured as PIM leaf routers.

- When *running-config* does not list this command, the switch joins the SPT immediately after receiving the first PIM packet from a new source. The switch joins the SPT by sending a PIM join message toward the source.
- When *running-config* lists this command with a value of infinity, the switch never joins the SPT.

The **ip pim spt-threshold group-list** command configures the spt-threshold action for IPv4 multicast groups that match a specified access control list (ACL).

The **no ip pim spt-threshold** and **default ip pim spt-threshold** commands restore the default value of 0 by removing the **ip pim spt-threshold infinity** command from running-config.

Platform	all
Command Mode	Global Configuration

Command Syntax

```
ip pim spt-threshold JOIN
no ip pim spt-threshold
default ip pim spt-threshold
```

Parameters

- **JOIN** specifies switch's use of the short path tree (SPT). Options include:
 - **0** The switch immediately joins the SPT. This is the default value.
 - **infinity** The switch never joins the SPT.

Examples

- This command configures the switch to never join the SPT.

```
switch(config)#ip pim spt-threshold infinity
switch(config)#
```

- These equivalent commands restore the default value by removing the **ip pim spt-threshold** statement from running-config.

```
switch(config)#ip pim spt-threshold 0
switch(config)#

switch(config)#no ip pim spt-threshold
switch(config)#
```

ip pim spt-threshold group-list

The **ip pim spt-threshold group-list** command configures the spt-threshold action for IPv4 multicast groups that match a specified access control list (ACL).

- When *running-config* does not list this command, the switch joins the shortest path tree (SPT) immediately after receiving the first PIM packet from a new source. The switch joins the SPT by sending PIM join message toward the source.
- When running-config lists this command with a value of infinity, the switch never joins the SPT.

The action for all groups that are not specified by an ACL is configured with the global **ip pim spt-threshold** command.

The **no ip pim spt-threshold** and **default ip pim spt-threshold** commands remove the corresponding **ip pim spt-threshold group-list** command from *running-config*. All groups specified by ACLs removed by this command revert to using the global **ip pim spt-threshold** command unless covered by another configured group-list command.

Platform	all
Command Mode	Global Configuration

Command Syntax

```
ip pim spt-threshold JOIN group-list acl_name
no ip pim spt-threshold JOIN group-list acl_name
default ip pim spt-threshold JOIN group-list acl_name
```

Parameters

- **JOIN** specifies switch's use of the short path tree (SPT) for specified groups. Options include:
 - **0** The switch immediately joins the SPT. This is the default value.
 - **infinity** The switch never joins the SPT.
- **acl_name** name of access control list.

Examples

- This command configures the switch to never join the SPT except for multicast groups matched by the ACL group-1.

```
switch(config)#ip pim spt-threshold infinity
switch(config)#ip pim spt-threshold 0 group-list group-1
switch(config)#
```

ip pim ssm range

The **ip pim ssm range** command defines the source specific multicast (SSM) range of IP multicast addresses.

SSM is a multicast packet delivery method where only packets originating from a specific source address requested by a receiver are routed to that receiver. SSM explicitly excludes the use of (*,G) join for applicable multicast groups. Source-specific multicast differs from any-source multicast (ASM), where a receiver expresses interest in traffic to a multicast address, then receives traffic from all multicast sources sending to that address.

The **no ip pim ssm range** and **default ip pim ssm range** commands remove the SSM IP multicast address range by deleting the **ip pim ssm range** statement from *running-config*.

Platform	all
Command Mode	Global Configuration

Command Syntax

```
ip pim ssm range [ACCESS_RANGE]
no ip pim ssm range
default ip pim ssm range
```

Parameters

- **ACCESS_RANGE** specifies the SSM IP multicast address range. Options include:
 - **acl_name** sets the SSM range to address set specified by the standard ACL.
 - **standard** sets the SSM range to 232/8.

Examples

- This command configures the SSM address range to 232/8.

```
switch(config)#ip pim ssm range standard
switch(config)#
```

- These commands configure the SSM address range to those permitted by the LIST_1 standard ACL. The ACL permits the subnet address range 233.0.0.0/24.

```
switch(config)#ip access-list standard LIST_1
switch(config-std-acl-LIST_1)#permit 233.0.0.0/24
switch(config-std-acl-LIST_1)#exit
switch(config)#ip pim ssm range LIST_1
switch(config)#
```

show ip pim bsr

The **show ip pim bsr** command displays the switch's bootstrap router (BSR) information.

Platform	all
Command Mode	EXEC

Command Syntax

```
show ip pim bsr [GROUP_FILTER]
```

Parameters

- *GROUP_FILTER* specifies groups for which command displays information.
 - <no parameter> Displays data for all groups.
 - *net_addr* Displays message for specified group address. (CIDR or address mask).

Example

- This command configures the switch's BSR information.

```
switch>show ip pim bsr
PIMv2 Bootstrap information
This system is the Bootstrap Router (BSR)
BSR address: 10.1.1.1
Uptime:      00:14:42, BSR Priority: 0, Hash mask length: 30
Next bootstrap message in 00:00:05
```

show ip pim config-sanity

The **show ip pim config-sanity** command displays diagnostic information about the switch's PIM configuration.

Platform	all
Command Mode	EXEC

Command Syntax

```
show ip pim config-sanity
```

Example

- This command displays PIM configuration diagnostic information.

```
switch>show ip pim config-sanity
DISCLAIMER: Below are only hints of potential PIM misconfiguration.
They do not necessary imply that there is a real problem.
```

```
The interfaces with PIM which are down: V14
```

```
switch>
```

show ip pim interface

The **show ip pim interface** command displays information about interfaces configured for PIM.

Platform all
Command Mode EXEC

Command Syntax

```
show ip pim interface [INT_NAME] [INFO_LEVEL]
```

Parameters

- **INT_NAME** Interface type and number. Values include
 - <no parameter> displays information for all interfaces.
 - **ethernet** *e_num* Ethernet interface specified by *e_num*.
 - **port-channel** *p_num* Port-Channel Interface specified by *p_num*.
 - **vlan** *v_num* VLAN interface specified by *v_num*.
 - **vxlan** *vx_num* VXLAN interface specified by *vx_num*.
- **INFO_LEVEL** specifies level of information detail provided by the command.
 - <no parameter> table of basic configuration information.
 - **detail** list of complete configuration information.

Examples

- This command displays information about all interfaces on which PIM is enabled.

```
switch>show ip pim interface
```

Address	Interface	Mode	Neighbor Count	Hello Intvl	DR Pri	DR Address	PktsQed	PktsDropped
10.17.254.30	Vlan3910	sparse	1	30	1	10.17.254.30	0	0
10.17.254.162	Vlan3925	sparse	2	30	1	10.17.254.163	0	0
10.17.254.106	Vlan3912	sparse	1	30	1	10.17.254.106	0	0
10.17.254.137	Ethernet12	sparse	1	30	1	10.17.254.138	0	0

```
switch>
```

- This command displays detailed PIM information for VLAN 26 interface.

```
switch>show ip pim interface vlan 26 detail
Interface address is 172.17.26.1
Vif number is 1
PIM: enabled
  PIM version: 2, mode: sparse
  PIM DR: 172.17.26.1 (this system)
  PIM DR Priority: 1
  PIM neighbor count: 0
  PIM Hello Interval: 30 seconds
  PIM Hello Priority: 1
  PIM Hello Lan Delay: 500 milliseconds
  PIM Hello Override Interval: 2500 milliseconds
  PIM Hello Lan Prune Delay in use
  PIM Hello Generation ID: 0x4a05aa0
  PIM Hello Generation ID is not required
  PIM Triggered Hello Delay: 5 seconds
  PIM Join-Prune Interval: 60 seconds
  PIM State-Refresh processing: disabled
  PIM State-Refresh Interval: unknown seconds
  PIM Graft Retry Interval: unknown seconds
  PIM domain border: disabled
switch>
```

show ip pim neighbor

The **show ip pim neighbor** command displays information about Protocol Independent Multicast (PIM) neighbors discovered by hello messages.

Platform all
Command Mode EXEC

Command Syntax

```
show ip pim neighbor [INT_NAME] [BFD_DATA]
```

Parameters

- **INT_NAME** Interface type and number. Values include
 - <no parameter> displays information for all interfaces.
 - **ethernet** *e_num* Ethernet interface specified by *e_num*.
 - **loopback** *l_num* Loopback interface specified by *l_num*.
 - **management** *m_num* Management interface specified by *m_num*.
 - **port-channel** *p_num* Port-Channel Interface specified by *p_num*.
 - **vlan** *v_num* VLAN interface specified by *v_num*.
 - **vxlan** *vx_num* VXLAN interface specified by *vx_num*.
- **BFD_DATA** Specifies inclusion of BFD data.
 - <no parameter> BFD data is not displayed.
 - **bfd** BFD data is displayed.

Example

- This command displays information about neighbor PIM routers.

```
switch>show ip pim neighbor
PIM Neighbor Table
Neighbor Address  Interface      Uptime      Expires      Mode
10.17.255.2      Vlan2028      21d22h      00:01:31     sparse

switch>
```

- This command displays information about neighbor PIM routers and the status of BFD.

```
switch>show ip pim neighbor bfd
PIM Neighbor Table
Flags: U - BFD is enabled and is UP
      I - BFD is enabled and is INIT
      D - BFD is enabled and is DOWN
      N - Not running BFD

Neighbor Address  Interface      Uptime      Expires      Mode      Flags
10.17.255.2      Vlan2028      21d22h      00:01:31     sparse    U

switch>
```

show ip pim protocol counters

The **show ip pim protocol** command displays statistics about Protocol Independent Multicast (PIM) control messages sent and received by the switch.

Platform all
Command Mode EXEC

Command Syntax

```
show ip pim protocol counters [INT_NAME]
```

Parameters

- **INT_NAME** Interface type and number. Values include
 - <no parameter> displays information for all interfaces.
 - **ethernet** *e_num* Ethernet interface specified by *e_num*.
 - **loopback** *l_num* Loopback interface specified by *l_num*.
 - **management** *m_num* Management interface specified by *m_num*.
 - **port-channel** *p_num* Port-Channel Interface specified by *p_num*.
 - **vlan** *v_num* VLAN interface specified by *v_num*.
 - **vxlan** *vx_num* VXLAN interface specified by *vx_num*.

Example

- This command displays statistics about inbound and outbound PIM control messages.

```
switch>show ip pim protocol counters
PIM Control Counters
```

	Received	Sent	Invalid
Assert	0	37	0
Bootstrap Router	0	0	0
CRP Advertisement	0	0	0
Graft	0	0	0
Graft Ack	0	0	0
Hello	63168	126355	0
J/P	275714	143958	0
Join	0	0	0
Prune	0	0	0
Register	0	13643	0
Register Stop	11839	0	0
State Refresh	0	0	0

```
switch>
```

show ip pim register-source

The **show ip pim register-source** command displays the name of the interface from where the switch derives the IP address that it uses to fill the source field in all outbound PIM SM register packets. The **ip pim register-source** command specifies this interface.

By default, the source field is filled with the IP address from the interface associated with the best route to the RP. The **show ip pim register-source** command does not return a value when the source field is filled with the default value.

Platform	all
Command Mode	EXEC

Command Syntax

```
show ip pim register-source
```

Example

- This command displays the register-source interface.

```
switch>show ip pim register-source
Ethernet22
switch>
```

show ip pim rp

The **show ip pim rp** command displays the status and multicast group of each cached rendezvous point (RP).

Platform	all
Command Mode	EXEC

Command Syntax

```
show ip pim rp
```

Example

- This command displays the cached RPs.

```
switch>show ip pim rp
show ip pim rp
The PIM RP Set
Group: 224.0.0.0/4
RP: 10.1.2.3
    Uptime: 00:05:12, Expires: never, Priority: 1 Override: 1
```

show ip pim rp-candidate

The **show ip pim rp-candidate** command displays the rendezvous point (RP) that is used for a specified multicast group.

Platform	all
Command Mode	EXEC

Command Syntax

```
show ip pim rp-candidate
```

Example

- This command displays the switch's candidate-RP information.

```
switch>show ip pim rp-candidate
Candidate RP information
Candidate RP Address: 10.0.12.2
CRP Holdtime: 150 seconds
Group 224.2.0.0/16 Priority 2
```

show ip pim rp-hash

The **show ip pim rp-hash** displays the group to RP-hash mapping for the specified group and the list of qualifying candidate RPs.

Platform	all
Command Mode	EXEC

Command Syntax

```
show ip pim rp-hash ipv4_addr [INFO_LEVEL]
```

Parameters

- *ipv4_addr* multicast group IPv4 address.
- *INFO_LEVEL* specifies level of information detail provided by the command.
 - <no parameter> RP-hash map and list of candidate RPs.
 - **detail** includes data about the selected RP.

Example

- This command displays the RP that the switch uses for multicast group 224.1.0.0.

```
switch>show ip pim rp-hash 224.1.0.0  
RP 10.1.2.3
```

show ip pim upstream joins

The **show ip pim upstream joins** command displays the join messages that the switch is scheduled to send.

Platform all
Command Mode EXEC

Command Syntax

```
show ip pim upstream joins [JOIN_ADDRESSES] [NEIGHBOR_FILTER]
```

Parameters

- **JOIN_ADDRESSES** Filters messages by source and group addresses.
 - <no parameter> displays all join messages.
 - *source_addr* displays all join messages for specified source group IPv4 address.
 - *group_addr* displays all join messages for specified multicast IPv4 address.
 - *source_addr group_addr* displays join message with specified source and group addresses.
 - *group_addr source_addr* displays join message with specified group and source addresses.

group_addr must be a valid multicast IPv4 address.
- **NEIGHBOR_FILTER** specifies neighbors for which command provides data.
 - <no parameter> Displays messages for all neighbors.
 - **neighbor** *neighbor_addr* Displays message for specified neighbor address.

Example

- This command displays the list of join messages the switch is scheduled to send. The example only displays the first two messages.

```
switch>show ip pim upstream joins

----- show ip pim upstream joins -----

Neighbor address: 10.1.1.1
Via interface: 10.1.1.2
Next message in 1 seconds
  Group: 10.10.10.3
    Joins:
      10.25.1.1/32 SPT
    Prunes:
      No prunes included
Neighbor address: 10.1.1.6
Via interface: 10.1.1.5
Next message in 1 seconds
  Group: 10.14.1.69
    Joins:
      10.105.14.3/32 SPT
    Prunes:
      No prunes included
switch>
```

Multicast Source Discovery Protocol

Multicast Source Discovery Protocol (MSDP) describes a topology that connects multiple IPv4 Protocol Independent Multicast Sparse-Mode (PIM-SM) domains. Each PIM-SM domain uses its independent Rendezvous Point (RP) without depending on RPs in other domains.

These sections describe the Arista MSDP implementation.

- [Section 35.1: MSDP Introduction](#) is an overview and lists features supported by Arista switches.
- [Section 35.2: MSDP Description](#) describes the MSDP protocol.
- [Section 35.3: MSDP Configuration](#) describes configuration tasks that implement MSDP.
- [Section 35.4: MSDP Commands](#) contains MSDP command descriptions.

35.1 MSDP Introduction

Arista switches support these MSDP features:

- Basic MSDP speaker functions.
- MSDP peer configuration: description, connect-source interface, keepalive time, and hold time.
- ACL filtering of inbound and outbound Source-Active (SA) messages.
- Mesh groups.
- Display of peer status.
- Display of filtered SA messages received from MSDP peers.

These MSDP features are not supported:

- MSDP is not supported with Anycast-RP (RFC4610).
- IP packet encapsulation.

35.2 MSDP Description

The Multicast Source Discovery Protocol (MSDP) defines a topology connecting Protocol Independent Multicast sparse mode (PIM-SM) domains. MSDP provides interdomain access to multicast sources in all domains by enabling all rendezvous points (RPs) to discover multicast sources outside of their domains. RPs also use MSDP to announce sources that are sending to a multicast group.

35.2.1 MSDP Speakers

An MSDP speaker is a router in a PIM-SM domain that has MSDP peering sessions with MSDP peers in other domains. An MSDP peering session is a TCP connection through which peers exchange MSDP control information. An MSDP peer is a router that is connected to the speaker through a peering session.

PIM uses MSDP to register a local source with remote domain RPs through Source Active (SA) messages, which originate at the local domain's RP. Receivers in remote PIM-SM domains depend only on RPs in their domains to learn of multicast data sources in other domains. Multicast data is subsequently delivered from a source to receivers in different domains through a PIM-SM source tree.

[Section 35.3.1: MSDP Speaker Configuration](#) describes the process of configuring MSDP speakers.

35.2.2 Network Configuration

The TCP connections between RPs are defined either through an underlying unicast routing table or by configuring a default MSDP peer. A typical MSDP configuration utilizes a BGP specified routing table. SA messages are MSDP control messages that peers exchange during peering sessions.

35.2.2.1 Source Active Messages

A Source Active (SA) message is a message that an RP creates and sends to MSDP peers when it learns of a new multicast source through a PIM register message. RPs that intend to originate or receive SA messages must establish MSDP peering with other RPs, either directly or through intermediate MSDP peers. An RP that is not a DR on a shared network should only originate SAs in response to register messages it receives from the DR. It does not originate SA's for directly connected sources in its domain.

SA messages contain the following fields:

- Source address of the data source.
- Group address that receives data sent by the source.
- IP address of the RP.

The SA Cache is the repository of SA messages received by the MSDP speaker. The switch always stores received SA messages. [Section 35.3.4: Managing the SA Cache](#) describes procedures that limit the size of the SA cache and options for displaying the cache.

35.2.2.2 Reverse Path Forwarding

Reverse path forwarding (RPF) is a multicast packet transport technique that ensures loop-free packet forwarding by using a router's unicast routing table. Traffic forwarding is based on source addresses instead of destination addresses. RPF is implemented as defined in RFC 3618.

Packet forwarding is based on the packet's unicast reverse path. An RPF router prevents network loops by only forwarding a packet when it enters through the interface holding its source routing entry.

When a multicast packet enters a router's interface, the router checks the reverse path of the packet by examining the list of networks that are reachable through the input interface. If the list contains a matching routing entry for the multicast packet's source IP address, the packet is forwarded to all other interfaces that are participants in the multicast group. Otherwise, the packet is dropped.

RPF requires that the unicast routing table is correct and converged. It also assumes that the use of symmetric forward and reverse paths between router and sender. RPF fails on uni-directional links.

[Section 35.3.3.1: Displaying RPF Peers](#) describes commands that display RPF peers.

35.2.2.3 Default MSDP Peers

The default peer is the MSDP peer from which the MSDP speaker accepts SA messages. If there is only one MSDP peer, all of its SA messages will be accepted. When multiple default peers are configured the switch uses the first default peer to appear in *running-config*. Default MSDP peers invalidate the use of RPF over unicast routing tables.

Each default peer may be associated with a prefix list. The prefix list specifies the RPs from where the speaker accepts SA messages. When *running-config* contains multiple default peers with prefix lists, an SA is accepted from the first default peer in *running-config* whose prefix list contains the RP in the SA. The speaker accepts all remaining SAs from the first default peer that is not associated with a prefix list.

[Section 35.3.3.2: Configuring the Default Peer](#) describes commands that configure default peers.

35.2.3 MSDP Exchange Processes

35.2.3.1 Control Information Exchange

An RP originates an SA message when a source registers with the RP to send data to a multicast group. RPs periodically originate SA messages while its registered sources send data to maintain messages in SA caches of its MSDP peers. RPs that have no registered sources periodically send keepalive messages to maintain TCP connections with its peers.

MSDP defines the following timers that specify the transmission frequency of control messages:

- SA Advertisement Time: Duration of SA Advertisement intervals. An RP sends periodic SA messages to reference each registered source once per interval. SA advertisement time is 60 seconds.
- Keepalive Time: Period between the transmission of consecutive keepalive messages. Default keepalive time is 60 seconds. Minimum keepalive time is one second.
- Hold Timer: Period an MSDP speaker maintains a peer TCP connection after receiving an SA or keepalive message from the peer. Default time is 75 seconds. Minimum hold time is three seconds.

35.2.3.2 MSDP Data Exchange

This sequence describes the exchange of multicast data across PIM domains through MSDP:

1. When a source's first data packet is registered by the first hop router, the RP extracts the data from the packet and forwards it down the shared tree in the PIM domain.
2. The RP informs MSDP peers of the new source by sending a Source-Active (SA) message that identifies the source, the recipient group, and the RP's address or originator ID.
3. Upon receiving the SA message, MSDP peers that contain recipient group members send a PIM join message to the originating RP.
4. The PIM designated router (DR) sends subsequent data encapsulated in PIM register messages directly to the remote domain's RP when the source becomes active.
5. If the source times out, this process repeats when the source goes active again.

35.3 MSDP Configuration

These sections describe the configuration of the switch as an MSDP speaker and the establishment of MSDP peering sessions.

- [Section 35.3.1: MSDP Speaker Configuration](#)
- [Section 35.3.2: Establishing MSDP Peers](#)
- [Section 35.3.3: MSDP Network Configuration](#)
- [Section 35.3.4: Managing the SA Cache](#)

MSDP requires that TCP port 639 (MSDP) is open on the control plane. The default control-plane ACL includes a permit rule that allows TCP packets access through the MSDP port.

35.3.1 MSDP Speaker Configuration

The switch is configured as an MSDP speaker when MSDP is enabled. MSDP is enabled by configuring an MSDP peer. [Section 35.3.2.1](#) describes the process of configuring an MSDP peer.

Source-Address (SA) messages that an MSDP speaker originates contain the speaker's rendezvous point (RP) address, as configured through PIM statements and processes. MSDP provides a method of assigning an originator ID address, which the speaker uses in place of its RP address when advertising SA messages. The **ip msdp originator-id** command configures the switch to set the RP address to the specified interface's IP address in SA messages that it originates as an MSDP speaker.

Only RPs originate SA messages and only for its registered sources. RPs do not originate periodic SA messages for sources in other PIM domains. MSDP speakers that are not RPs do not originate periodic SA messages. Intermediate MSDP speakers forward SA messages received from other domains. Intermediate speakers are not required to be RPs.

Example

- This command configures the switch to use the IP address assigned to loopback interface 100 as the RP address in SA messages that it originates.

```
switch(config)#ip msdp originator-id loopback 100
switch(config)#
```

35.3.2 Establishing MSDP Peers

These sections describe MSDP Peer configuration tasks.

- [Section 35.3.2.1: Configuring an MSDP Peer](#)
- [Section 35.3.2.2: Mesh Groups](#)
- [Section 35.3.2.3: Filtering SA Messages](#)
- [Section 35.3.2.4: Keepalive, Hold Time, and Reset Time Configuration](#)
- [Section 35.3.2.5: Displaying Peer Information](#)

35.3.2.1 Configuring an MSDP Peer

The switch attempts to establish MSDP peering sessions through IP addresses configured as MSDP peers. The **ip msdp peer** command configures a specified address as an MSDP peer and enables the switch as an MSDP speaker if no other peers are configured. The peering session with the device at the specified network is established over a TCP connection. The command can specify an interface through which the switch establishes the TCP session. When the command does not specify an interface, the connection is established through an interface determined by existing routing algorithms.

To display MSDP peer information, enter **show ip msdp peer**.

Example

- These commands assign an IP address to loopback interface 100, then configure 10.4.4.12 as an MSDP peer and establishes the TCP peer session through the loopback.

```
switch(config)#interface loopback 100
switch(config-if-Lo100)#ip address 10.6.8.6/24
switch(config-if-Lo100)#exit
switch(config)#ip msdp peer 10.4.4.12 connect-source loopback 100
switch(config)#show ip msdp peer
MSDP Peer 10.4.4.12
Connection status:
  State: Connect
  Connection Source: Loopback100 ( 10.6.8.6 )

switch(config)#
```

To associate descriptive text with the specified MSDP peer, enter **ip msdp description**.

Example

- These commands associate the string NORTH with the MSDP peer located at 10.4.4.12.

```
switch(config)#ip msdp description 10.4.4.12 NORTH
switch(config)#show ip msdp peer
MSDP Peer 10.4.4.12
Description: NORTH
Connection status:
  State: Connect
  Connection Source: Loopback100 ( 10.6.8.6 )

switch(config)#
```

To close the peering session with the specified MSDP peer, enter **ip msdp shutdown**. This terminates the TCP connection between the switch and the peer. The peer remains configured and the peer session can be resumed by removing the **ip msdp shutdown** command from *running-config*.

Examples

- This command closes the peering session with the MSDP peer at 10.4.4.12.

```
switch(config)#ip msdp shutdown 10.4.4.12
switch(config)#show ip msdp peer
MSDP Peer 10.4.4.12
Description: NORTH
Connection status:
  State: Disabled
  Connection Source: Loopback100 ( 10.6.8.6 )

switch(config)#
```

- This command reopens the peering session with the peer at 10.4.4.12.

```
switch(config)#no ip msdp shutdown 10.4.4.12
switch(config)#show ip msdp peer
MSDP Peer 10.4.4.12
Description: NORTH
Connection status:
  State: Connect
  Connection Source: Loopback100 ( 10.6.8.6 )

switch(config)#
```

35.3.2.2 Mesh Groups

Each node in a fully meshed network is directly connected to every other node in the network. Each peer in a fully meshed MSDP speaker network can be configured as a member of a mesh group. SA messages received from a mesh group peer are not forwarded to other members of the mesh group.

To configure the specified MSDP peer connection as an MSDP mesh group member, enter **ip msdp mesh-group**. An MSDP peer can be assigned to multiple mesh groups. Multiple peer connections can be assigned to the same mesh group.

To display the mesh group membership of configured MSDP peers, enter **show ip msdp mesh-group**.

Example

- These commands configure the MSDP peer connection to 10.1.1.14 as a member of the AREA-1 mesh group, then displays members of mesh groups to which configured MSDP peers belong.

```
switch(config)#ip msdp mesh-group AREA-1 10.1.1.14
switch(config)#show ip msdp mesh-group
Mesh Group: AREA-1
            10.1.1.14
Mesh Group: tier_01
            10.24.18.13
Mesh Group: tier_02
            10.26.101.18
switch(config)#
```

35.3.2.3 Filtering SA Messages

The switch can filter Source-Active (SA) messages that it sends and receives with access control lists (ACLs). The commands accept standard and extended ACLs. The address field in standard ACLs filter an SA message on its group address.

The **ip msdp sa-filter in** command assigns an ACL to filter inbound SA messages from a specified MSDP peer connection. The switch only accepts SA messages from the peer that pass the ACL. The switch accepts all SA messages from peers that are not assigned an input ACL. A peer can be assigned only one input filter ACL. Subsequent **ip msdp sa-filter in** commands for a peer replace the existing command.

The **ip msdp sa-filter out** command assigns an ACL as a filter for outbound SA messages to a specified MSDP peer connection. The switch only sends SA messages to the peer that pass the ACL. The switch sends all specified SA messages to peers not assigned an output filter ACL. A peer can be assigned only one output ACL. Subsequent **ip msdp sa-filter out** commands for a peer replace the existing command.

Example

- These commands assign the IP ACLs named LIST-IN as the inbound SA message filter and LIST-OUT as the outbound SA message filter for the MSDP peer connection to 10.4.4.12.

```
switch(config)#ip msdp sa-filter in 10.4.4.12 list LIST-IN
switch(config)#ip msdp sa-filter out 10.4.4.12 list LIST-OUT
switch(config)#show ip msdp peer
MSDP Peer 10.4.4.12
Connection status:
  State: Listen
  Connection Source: Loopback100 ( 10.6.8.6 )
SA Filtering:
  Input Filter: LIST-IN
  Output Filter: LIST-OUT

switch(config)#
```

35.3.2.4 Keepalive, Hold Time, and Reset Time Configuration

To configure the MSDP keepalive and hold time intervals for a specified MSDP peer connection, enter **ip msdp keepalive**.

- Keepalive time interval is the period between the transmission of consecutive keepalive messages. The default keepalive time interval is 60 seconds.
- Hold time interval is the period the switch waits for a KEEPALIVE or UPDATE message before it disables peering. The default hold time interval is 75 seconds.

The hold time interval must be longer than or equal to the keepalive time interval.

Example

- This command sets the keepalive time to 45 seconds and the hold time to 80 seconds for the MSDP peer connection to 10.4.4.12.

```
switch(config)#ip msdp keepalive 10.4.4.12 45 80
switch(config)#
```

To specify the period that the switch waits after an MSDP peering session is reset before attempting to reestablish the session, enter **ip msdp timer**. The default period is 30 seconds.

Example

- This command configures the switch to wait 45 seconds after an MSDP peering session is reset before attempting to reestablish the session.

```
switch(config)#ip msdp timer 45
switch(config)#
```

35.3.2.5 Displaying Peer Information

To display the MSDP peers, enter **show ip msdp summary**. The command also displays the operational status of each peer and the number of messages from the peers in the SA cache.

Example

- This command displays the configured peers, the status of the peers, and the number of SA messages received from those peers.

```
switch>show ip msdp summary
MSDP Peer Status Summary
Peer Address      State    SA Count
192.168.3.18      Up       0
192.168.3.16      Up       0
192.168.3.37      Listen   0
192.168.3.46      Up       0
192.168.3.47      Up       0
switch>
```

35.3.3 MSDP Network Configuration

35.3.3.1 Displaying RPF Peers

The switch uses the unicast routing table to define TCP connections between RPs by selecting the next hop peer toward the originating RP of an SA message as the reverse path forwarding (RPF) peer. The switch forwards SA messages that it receives from the RPF peer to all other MSDP peers. The switch rejects SA messages that it receives from non-RPF peers.

To display MSDP information for the peer from which the switch accepts SA messages for a specified rendezvous point (RP), enter **show ip msdp rpf-peer**.

Example

- This command displays MSDP information for the peer from which the switch accepts SA messages for the RP at 10.5.29.4.

```
switch>show ip msdp rpf-peer 10.5.29.4
Rpf Peer is 10.5.29.4 for RP 10.5.29.4
switch>
```

35.3.3.2 Configuring the Default Peer

The default peer is the MSDP peer from which the MSDP speaker is configured to accept all SA messages. A default peer may be associated with a prefix list. The prefix list specifies the RPs from where the speaker accepts SA messages.

The switch can designate multiple default peers:

- Switch defines one peer: A default peer statement is not required; the switch accepts SA traffic from the configured peer.
- Switch defines one default peer (no prefix list): The switch accepts all SA messages from only the default peer.
- Switch defines multiple default peers (no prefix lists): The switch accepts all SA messages from only the first default peer listed in *running-config*. Other listed default peers take effect only if the peer named in the first default-peer statement is not accessible.
- First default-peer statement includes a prefix list: The switch accepts all SA messages from the default peer whose originating RP is covered in the prefix list. The disposition of SA messages originating from other RPs is determined by subsequent **ip msdp default-peer** statements.

To configure the specified MSDP peer connection as a default peer on the switch, enter **ip msdp default-peer**. The default peer address must be a previously configured MSDP peer (**ip msdp peer**).

Example

- These commands configure an MSDP peer.

```
switch(config)#ip msdp peer 10.5.2.2
switch(config)#ip msdp default-peer 10.5.2.2
switch(config)#
```

35.3.4 Managing the SA Cache

The switch stores Source Active (SA) messages after forwarding the information. This allows new group members to learn about the source before the next SA message is received. The caching action is not configurable and cannot be disabled. The **ip msdp cache-sa-state** command is included to maintain compatibility with other devices. The command has no effect on switch operations.

SA messages have an expiration period of 90 seconds and remain in the SA cache until they expire. A peer's SA limit defines the number of SA messages the switch stores from the peer. The switch does not store SA messages from a peer whose SA limit is reached until its cached messages start expiring.

35.3.4.1 Limiting SA Cache Contents

To configure the maximum number of SA messages from a specified MSDP peer that the switch stores in the SA cache, enter **ip msdp sa-limit**. The default limit of SA messages that the switch can store from a specified peer is 40000.

Example

- This command sets the SA limit of 500 for the MSDP peer at 10.1.1.5.

```
switch(config)#ip msdp sa-limit 10.1.1.5 500
switch(config)#
```

The maximum number of SA messages that the switch can store in the SA cache for a specified multicast group address is configured by the **ip msdp group-limit** command. The default limit of SA messages that the switch can store from a specified group is 40000.

Example

- This command sets the maximum number of 1000 SAs for multicast group 225.13.15.8/29

```
switch(config)#ip msdp group-limit 1000 source 225.13.15.8/29
switch(config)#
```

The maximum number of rejected SA messages that the switch can store in the SA cache is configured by the **ip msdp rejected-limit** command. The default limit of rejected SA messages that the switch can store is 40000.

Example

- This command sets 5000 as the maximum number of rejected SAs that the SA cache can contain.

```
switch(config)#ip msdp rejected-limit 5000
switch(config)#
```

Contents of the SA message cache are removed by the **clear ip msdp sa-cache** command. The command provides options for removing all cache contents or only contents of a specific multicast group.

Example

- This command deletes all SA message cache contents.

```
switch#clear ip msdp sa-cache
switch#
```

35.3.4.2 Displaying SA Cache Contents

SA message cache contents are displayed by the **show ip msdp sa-cache** command. Filter options provided by the command for displaying partial cache contents include:

- multicast group address: multicast group
- source address and group address

The command can also display unexpired SAs rejected by ACL filters or cache limit exceeded conditions.

Example

- This command displays the contents of the SA message cache.

```
switch>show ip msdp sa-cache
MSDP Source Active Cache
(10.61.71.29, 234.1.4.2), RP 10.5.29.4, heard from 10.5.29.4
(10.51.71.23, 234.1.4.1), RP 10.5.29.4, heard from 10.5.29.4
(10.53.71.27, 234.1.4.2), RP 10.3.25.4, heard from 10.3.25.4
(10.10.101.24, 234.1.4.1), RP 10.2.44.4, heard from 10.2.44.4
(10.10.151.22, 234.1.4.1), RP 10.1.12.4, heard from 10.1.12.4
switch>
```

Information about specified MSDP peers, including SAs accepted from the peer is displayed by the **show ip msdp peer** command.

Example

- This command displays data for the peer at 10.2.42.4, including SAs accepted from the peer.

```
switch>show ip msdp peer 10.2.42.4 accepted-sas
MSDP Peer 10.2.42.4
Connection status:
  State: Up
  Connection Source: Loopback4 ( 10.2.43.4 )
SA Filtering:
Input Filter: allow-multicast-for-msdp
Output Filter: allow-multicast-for-msdp
SAs accepted:
(10.62.79.30, 234.1.4.2), RP 10.2.42.4
(10.61.79.29, 234.1.4.1), RP 10.2.42.4
(10.62.79.30, 234.1.4.1), RP 10.2.42.4
switch>
```

The SA cache for the local PIM domain is displayed by the **show ip msdp pim sa-cache** command.

Example

- This command displays the SA cache for the local PIM domain.

```
switch>show ip msdp pim sa-cache
MSDP Source Active Messages for local Pim RP
(10.51.71.23, 234.1.4.1), RP 10.2.43.4
(10.20.91.26, 234.1.4.1), RP 10.2.43.4
(10.20.91.26, 234.1.4.2), RP 10.2.43.4
(10.20.91.24, 234.1.4.1), RP 10.2.43.4
switch>
```

35.3.4.3 Verifying Consistency Between the SA Cache and the Routing Table

To check the consistency between the multicast routing table and the MSDP Source-Address (SA) caches, enter **show ip msdp sanity**. When the command detects inconsistencies, it displays the cache entries that are not in the table.

Example

- This command displays a sanity check that detects inconsistencies between the SA cache and the multicast routing table.

```
switch>show ip msdp sanity
PIM SA cache entries not in the MRT
Msdp-learnt MRT entries not in the SA cache
SA cache entries not in the MRT
(192.168.3.8, 224.1.154.1)
(192.168.3.35, 224.1.167.1)
(192.168.3.16, 224.1.226.1)
(192.168.3.12, 224.1.182.1)
(192.168.3.33, 224.1.150.1)
May-Notify-MSDP entries not in the PIM SA cache
(need not be an error condition)
4.1), RP 10.2.42.4
switch>
```

35.4 MSDP Commands

This section contains descriptions of the CLI commands that this chapter references.

MSDP Configuration Commands (Global)

- [ip msdp cache-sa-state](#) Page 1933
- [ip msdp default-peer](#) Page 1934
- [ip msdp description](#) Page 1935
- [ip msdp group-limit](#) Page 1936
- [ip msdp keepalive](#) Page 1937
- [ip msdp mesh-group](#) Page 1938
- [ip msdp originator-id](#) Page 1939
- [ip msdp peer](#) Page 1940
- [ip msdp rejected-limit](#) Page 1941
- [ip msdp sa-filter in](#) Page 1942
- [ip msdp sa-filter out](#) Page 1943
- [ip msdp sa-limit](#) Page 1944
- [ip msdp shutdown](#) Page 1945
- [ip msdp timer](#) Page 1946

MSDP SA Cache Commands

- [clear ip msdp sa-cache](#) Page 1932

MSDP Display Commands

- [show ip msdp mesh-group](#) Page 1947
- [show ip msdp peer](#) Page 1948
- [show ip msdp pim sa-cache](#) Page 1949
- [show ip msdp rpf-peer](#) Page 1950
- [show ip msdp sa-cache](#) Page 1951
- [show ip msdp sanity](#) Page 1952
- [show ip msdp summary](#) Page 1953

clear ip msdp sa-cache

The **clear ip msdp sa-cache** command removes contents of the Source-Active (SA) message cache. The command provides these filter options for removing partial cache contents:

- contents of a multicast group by specifying its group address
- all cache contents

Platform	all
Command Mode	Privileged EXEC

Command Syntax

```
clear ip msdp sa-cache [ADDRESS_FILTER]
```

Parameters

- **ADDRESS_FILTER** IPv4 address used to select table entries for removal.
 - <no parameter> All SA messages
 - *grp_addr* Multicast group address (IPv4 address).
grp_addr must be a valid multicast address.

Example

- This command deletes all SA message cache contents.

```
switch#clear ip msdp sa-cache  
switch#
```

ip msdp cache-sa-state

The switch stores Source Active (SA) messages after forwarding the information it contains to the next MSDP peer. This allows new group members to learn about the source before the next SA message is received. The caching action is not configurable and cannot be disabled.

The **ip msdp cache-sa-state** command is included to maintain compatibility with other devices. The command has no effect on switch operations.

Platform	all
Command Mode	Global Configuration

Command Syntax

```
ip msdp cache-sa-state
```

ip msdp default-peer

The **ip msdp default-peer** command configures the specified MSDP peer connection as a default peer on the switch. The default peer configuration defines the peers from which the switch accepts Source-Active (SA) messages. When the command includes a *prefix list* parameter, the specified peer is the default peer for only SA messages originating from rendezvous points (RPs) covered by prefix list entries. The default peer address must be a previously configured MSDP peer (**ip msdp peer**).

Default peers provide an alternative to reverse packet forwarding (RPF) typically used by MSDP to specify the peers from which a switch accepts SA messages. However, RPF requires a unicast routing table that is correct and converged. RPF also assumes symmetric forward and reverse paths between router and sender. RPF fails on uni-directional links. Default MSDP peers invalidate the use of RPF over unicast routing tables.

The switch can designate multiple default peers:

- Switch defines one peer: A default peer statement is not required; the switch accepts SA traffic from the configured peer.
- Switch defines one default peer (no prefix list): The switch accepts all SA messages from only the default peer.
- Switch defines multiple default peers (no prefix lists): The switch accepts all SA messages from only the first default peer listed in *running-config*. Other listed default peers are used only when peers listed before them in *running-config* are not accessible.
- First default-peer statement includes a prefix list: The switch accepts all SA messages from the default peer whose originating RP is covered in the prefix list. The disposition of SA messages originating from other RPs is determined by subsequent **ip msdp default-peer** statements.

The **no ip msdp default-peer** and **default ip default-peer** commands remove the corresponding **ip msdp default-peer** command from *running-config*.

Platform	all
Command Mode	Global Configuration

Command Syntax

```
ip msdp default-peer peer_id [PREFIX]
no ip msdp default-peer peer_id
default ip msdp default-peer peer_id
```

Parameters

- *peer_id* MSDP peer (IPv4 address).
- **PREFIX** List of RPs from the SA messages originate for which the default peer is valid.
 - <no parameter> default peer is valid for SAs from all originating RPs.
 - **prefix-list** *list_name* name of the prefix list that defines affected originating RP prefixes.

Example

- These commands configure two MSDP peers.

```
switch(config)#ip msdp peer 10.5.2.2
switch(config)#ip msdp peer 10.6.2.2
switch(config)#ip msdp default-peer 10.5.2.2
switch(config)#
```

ip msdp description

The **ip msdp description** command associates descriptive text with the specified MSDP peer.

The **no ip msdp description** and **default ip msdp description** commands remove the text association from the specified peer.

Platform	all
Command Mode	Global Configuration

Command Syntax

```
ip msdp peer_id description description_string
no ip msdp peer_id description
default ip msdp peer_id description
```

Parameters

- *peer_id* MSDP peer (IPv4 address).
- *description_string* text string that is associated with neighbor.

Example

- These commands associate the string NORTH with the MSDP peer located at 10.4.4.12.

```
switch(config)#ip msdp description 10.4.4.12 NORTH
switch(config)#show ip msdp peer
MSDP Peer 10.4.4.12
Description: NORTH
Connection status:
  State: Connect
  Connection Source: Loopback100 ( 10.6.8.6 )

switch(config)#
```

ip msdp group-limit

The **ip msdp group-limit** command specifies the maximum number of Source-Active (SA) messages that the switch allows in the SA cache for a specified multicast group address.

SA messages have an expiration period of 90 seconds and remain in the SA cache until they expire. The switch does not accept SA messages for a group whose cache limit is reached until its cached messages start expiring.

The **no ip msdp group-limit** and **default ip msdp group-limit** command removes the maximum group limit for the specified prefix by removing the corresponding **ip msdp group-limit** statement from *running-config*.

Platform	all
Command Mode	Global Configuration

Command Syntax

```
ip msdp group-limit quantity source src_subnet
no ip msdp group-limit quantity source src_subnet
default ip msdp group-limit quantity source src_subnet
```

Parameters

- *quantity* maximum number of groups that can access the interface. Value ranges from 1 to 40000.
- *src_subnet* Source IPv4 subnet (CIDR or address-mask notation).

Example

- This command sets the maximum number of 1000 SAs for multicast group 10.13.15.8/29.

```
switch(config)#ip msdp group-limit 1000 source 10.13.15.8/29
switch(config)#
```

ip msdp keepalive

The **ip msdp keepalive** command configures the MSDP keepalive and hold time intervals for a specified MSDP peer connection.

- Keepalive time interval is the period between the transmission of consecutive keepalive messages. The default keepalive time interval is 60 seconds.
- Hold time interval is the period the switch waits for a KEEPALIVE or UPDATE message before it disables peering. The default hold time interval is 75 seconds.

The **no ip msdp keepalive** and **default ip msdp keepalive** commands restore the default keepalive and hold time intervals for the specified MSDP peer connection by removing the corresponding **ip msdp keepalive** command from *running-config*.

Platform	all
Command Mode	Global Configuration

Command Syntax

```
ip msdp keepalive peer_id keep_alive hold_time
no ip msdp keepalive peer_id
default ip msdp keepalive peer_id
```

Parameters

- *peer_id* MSDP peer address (IPv4 address).
- *keep_alive* keepalive period (seconds). Value ranges from 1 to 65535. Default value is 60.
- *hold_time* hold time (seconds). Value ranges from 1 to 65535. Default value is 75.

Restrictions

The hold time interval must be longer than or equal to the keepalive time interval.

Example

- This command sets the keepalive time to 45 seconds and the hold time to 80 seconds for the connection with the MSDP peer at 10.4.4.12.

```
switch(config)#ip msdp keepalive 10.4.4.12 45 80
switch(config)#
```

ip msdp mesh-group

The **ip msdp mesh-group** command configures the specified MSDP peer connection as an MSDP mesh group member. A peer can be assigned to multiple mesh groups. Multiple MSDP peers can be assigned to a common mesh group.

An MSDP mesh group is a network of MSDP speakers where each speaker directly connects to every other speaker. The switch does not forward Source-Active (SA) messages that it receives from a mesh group peer to other peers of the same group.

The **no ip msdp mesh-group** and **default ip msdp mesh-group** commands delete the specified peer connection from a mesh group by removing the corresponding **ip msdp mesh-group** command from running-config. Commands that do not include a specific MSDP peer delete all configured connections from the specified mesh group.

Platform	all
Command Mode	Global Configuration

Command Syntax

```
ip msdp mesh-group group_name peer_id
no ip msdp mesh-group group_name [peer_id]
default ip msdp mesh-group group_name [peer_id]
```

Parameters

- *group_name* name of mesh group.
- *peer_id* MSDP peer address (IPv4 address).

Related Commands

- **show ip msdp mesh-group** displays mesh group membership of MSDP peers.

Example

- These commands configure the MSDP peer connection to 10.1.1.14 a member of AREA-1 mesh group, then displays members of mesh groups to which configured MSDP peers belong.

```
switch(config)#ip msdp mesh-group AREA-1 10.1.1.14
switch(config)#show ip msdp mesh-group
Mesh Group: AREA-1
            10.1.1.14
switch(config)#
```

ip msdp originator-id

The **ip msdp originator-id** command configures an originator ID to replace the rendezvous point (RP) address in source-address (SA) messages that it originates as an MSDP speaker.

SA messages that an MSDP speaker originates contain the speaker's rendezvous point (RP) address, as configured through PIM statements and processes. An originator ID is an alternative IPv4 address that a speaker uses in place of its RP address when advertising SA messages. This command configures the switch to use the specified interface's IP address as the RP address in SA messages that it originates.

The **no ip msdp originator-id** and **default ip msdp originator-id** commands configure the switch to use its RP address in SA messages that it sends by removing the **ip msdp originator-id** command from *running-config*.

Platform	all
Command Mode	Global Configuration

Command Syntax

```
ip msdp originator-id INTERFACE
no ip msdp originator-id INTERFACE
default ip msdp originator-id INTERFACE
```

Parameters

- **INTERFACE** Specifies the interface from which the IP address is derived. Options include:
 - **ethernet** *e_num* Ethernet interface.
 - **loopback** *l_num* Loopback interface.
 - **management** *m_num* Management interface.
 - **port-channel** *p_num* Port-Channel Interface.
 - **vlan** *v_num* VLAN interface.
 - **vxlan** *vx_num* VXLAN interface.

Example

- This command configures the switch to use the IP address assigned to loopback 100 as the RP address in SA messages that it originates.

```
switch(config)#ip msdp originator-id loopback 100
switch(config)#
```

ip msdp peer

The **ip msdp peer** command configures the specified address as an MSDP peer and enables MSDP on the switch if it was not previously enabled. The peering session with the device at the specified network is established over a TCP connection.

The command can specify an interface through which the TCP connection is established. When the command does not specify an interface, the connection is established through an interface determined by existing routing algorithms.

The **no ip msdp peer** and **default ip msdp peer** commands remove the specified MSDP peer configuration by deleting the corresponding **ip msdp peer** command from *running-config*. MSDP is disabled when the last **ip msdp peer** command is removed.

Platform	all
Command Mode	Global Configuration

Command Syntax

```
ip msdp peer peer_id [CONNECTION]
no ip msdp peer peer_id
default ip msdp peer peer_id
```

Parameters

- *peer_id* MSDP peer address (IPv4 address).
- *CONNECTION* interface through which TCP session connects. Options include:
 - <no parameter> determined through previously configured protocol.
 - **connect-source ethernet** *e_num* Ethernet interface.
 - **connect-source loopback** *l_num* Loopback interface.
 - **connect-source management** *m_num* Management interface.
 - **connect-source port-channel** *p_num* Port-Channel Interface.
 - **connect-source vlan** *v_num* VLAN interface.
 - **connect-source vxlan** *vx_num* VXLAN interface.

Example

- These commands assign an IP address to loopback interface 100, then configure 10.4.4.12 as an MSDP peer and establishes the TCP peer session through the loopback.

```
switch(config)#interface loopback 100
switch(config-if-Lo100)#ip address 10.6.8.6/24
switch(config-if-Lo100)#exit
switch(config)#ip msdp peer 10.4.4.12 connect-source loopback 100
switch(config)#show ip msdp peer
MSDP Peer 10.4.4.12
Connection status:
  State: Connect
  Connection Source: Loopback100 ( 10.6.8.6 )

switch(config)#
```

ip msdp rejected-limit

The **ip msdp rejected-limit** command specifies the maximum number of rejected Source-Active messages that the switch allows in the SA cache.

SA messages have an expiration period of 90 seconds. They remain in the SA cache during this time. The default limit of rejected SA messages that the switch can store is 40000.

The **no ip msdp rejected-limit** and **default ip msdp rejected-limit** commands restore the rejected SA limit of 40000 by removing the **ip msdp rejected-limit** statement from *running-config*.

Platform	all
Command Mode	Global Configuration

Command Syntax

```
ip msdp rejected-limit quantity
no ip msdp rejected-limit
default ip msdp rejected-limit
```

Parameters

- *quantity* maximum rejected SA messages the SA cache can store. Value ranges from 0 to 40000.

Example

- This command sets 5000 as the maximum number of rejected SAs that the SA cache can contain.

```
switch(config)#ip msdp rejected-limit 5000
switch(config)#
```

ip msdp sa-filter in

The **ip msdp sa-filter in** command assigns an IP access control list (ACL) as a filter for inbound Source-Active (SA) messages from the specified MSDP peer connection. The switch only accepts SA messages from the specified peer that are accepted by the assigned ACL. The switch accepts all SA messages from the peer when an ACL is not assigned as an inbound filter.

Only one ACL can be assigned as an inbound filter to an MSDP peer. Any subsequent **ip msdp sa-filter in** commands for the peer replace the existing command.

The **no ip msdp sa-filter in** and **default ip msdp sa-filter in** commands remove the ACL assignment as an inbound filter by removing the corresponding **ip msdp sa-filter in** command from *running-config*.

Platform	all
Command Mode	Global Configuration

Command Syntax

```
ip msdp sa-filter in peer_id list list_name
no ip msdp sa-filter in peer_id
default ip msdp sa-filter in peer_id
```

Parameters

- *peer_id* MSDP peer address (IPv4 address).
- *list_name* name of ACL that filters SA messages.

Related Commands

- [ip msdp sa-filter out](#) assigns an IP ACL to filter outbound SA messages to a specified MSDP peer.

Guidelines

The command accepts standard and extended ACLs. The address field in a standard ACLs filters an SA message on its group address.

Example

- These commands create an IP ACL named LIST-IN as the inbound SA message filter for the MSDP peer connection to 10.4.4.12. The ACL permits SAs from the multicast group 239.14.4.2/28.

```
switch(config)#ip access-list LIST-IN
switch(config-acl-LIST-IN)#permit ip any 239.14.4.2/28
switch(config-acl-LIST-IN)#exit
switch(config)#ip msdp sa-filter in 10.4.4.12 list LIST-IN
switch(config)#show ip msdp peer
MSDP Peer 10.4.4.12
Connection status:
  State: Listen
  Connection Source: Loopback100 ( 10.6.8.6 )
SA Filtering:
Input Filter: LIST-IN

switch(config)#
```

ip msdp sa-filter out

The **ip msdp sa-filter out** command assigns an IP access control list (ACL) as a filter for outbound Source-Active (SA) messages to the specified MSDP peer connection. The switch only sends SA messages to the specified peer that are accepted by the assigned ACL. The switch sends all SA messages to the peer when an ACL is not assigned as an output filter to the peer.

Only one ACL can be assigned as an outbound filter to an MSDP peer. Any subsequent **ip msdp sa-filter out** commands for the peer replace the existing command.

The **no ip msdp sa-filter out** and **default ip msdp sa-filter out** commands remove the ACL assignment as an outbound filter by removing the corresponding **ip msdp sa-filter out** command from *running-config*.

Platform	all
Command Mode	Global Configuration

Command Syntax

```
ip msdp sa-filter out peer_id list list_name
no ip msdp sa-filter out peer_id
default ip msdp sa-filter out peer_id
```

Parameters

- *peer_id* MSDP peer address (IPv4 address).
- *list_name* name of ACL that filters SA messages.

Related Commands

- [ip msdp sa-filter in](#) assigns an IP ACL to filter inbound SA messages from a specified MSDP peer.

Guidelines

The command accepts standard and extended ACLs. The address field in a standard ACLs filters an SA message on its group address.

Example

- These commands assign the IP ACL named LIST-OUT as the outbound SA message filter for the MSDP peer connection to 10.4.4.12.

```
switch(config)#ip access-list LIST-OUT
switch(config-acl-LIST-OUT)#permit ip any 239.14.4.2/28
switch(config-acl-LIST-OUT)#exit
switch(config)#ip msdp sa-filter out 10.4.4.12 list LIST-OUT
switch(config)#show ip msdp peer
MSDP Peer 10.4.4.12
Connection status:
  State: Listen
  Connection Source: Loopback100 ( 10.6.8.6 )
SA Filtering:
Output Filter: LIST-OUT

switch(config)#
```

ip msdp sa-limit

The **ip msdp sa-limit** command specifies the maximum number of Source-Active messages from a specified MSDP peer that the switch allows in the SA cache. SA messages have an expiration period of 90 seconds, during which time they remain in the SA cache. The switch does not accept SA messages from a peer after the peer's SA limit is reached. By default, the limit to the number of SA messages that the switch can store from a specified peer is 40000.

The **no ip msdp sa-limit** and **default ip msdp sa-limit** commands restore the SA limit of 40000 for the specified MSDP peer by removing the corresponding **ip msdp sa-limit** statement from *running-config*.

Platform	all
Command Mode	Global Configuration

Command Syntax

```
ip msdp sa-limit peer_id quantity
no ip msdp sa-limit peer_id
default ip msdp sa-limit peer_id
```

Parameters

- *peer_id* MSDP peer (IPv4 address).
- *quantity* maximum number of SA messages that the switch can store. Value ranges from 0 to 40000.

Example

- This command sets the SA limit of 500 for the MSDP peer at 10.1.1.5

```
switch(config)#ip msdp sa-limit 10.1.1.5 500
switch(config)#
```

ip msdp shutdown

The **ip msdp shutdown** command closes the peering session with the specified MSDP peer by terminating the TCP connection between the switch and the peer. The connection is not resumed until the shutdown command is removed from *running-config*.

The **no ip msdp shutdown** and **default ip msdp shutdown** commands establish an MSDP peering session with the specified peer by removing the corresponding **ip msdp shutdown** command from *running-config*.

Platform	all
Command Mode	Global Configuration

Command Syntax

```
ip msdp peer_id shutdown
no ip msdp peer_id shutdown
default ip msdp peer_id shutdown
```

Parameters

- *peer_id* MSDP peer (IPv4 address).

Examples

- This command closes the peering session with the MSDP peer at 10.4.4.12.

```
switch(config)#ip msdp shutdown 10.4.4.12
switch(config)#show ip msdp peer
MSDP Peer 10.4.4.12
Description: NORTH
Connection status:
  State: Disabled
  Connection Source: Loopback100 ( 10.6.8.6 )

switch(config)#
```

- This command reopens the peering session with the peer at 10.4.4.12.

```
switch(config)#no ip msdp shutdown 10.4.4.12
switch(config)#show ip msdp peer
MSDP Peer 10.4.4.12
Description: NORTH
Connection status:
  State: Connect
  Connection Source: Loopback100 ( 10.6.8.6 )

switch(config)#
```

ip msdp timer

The **ip msdp timer** command specifies the period that the switch waits after an MSDP peering session is reset before attempting to reestablish the session. The default period is 30 seconds.

The **no ip msdp timer** and **default ip msdp timer** commands reset the timer interval to the default period of 30 seconds by removing the **ip msdp timer** command from *running-config*.

Platform	all
Command Mode	Global Configuration

Command Syntax

```
ip msdp timer connect_retry
no ip msdp timer connect_retry
default ip msdp timer connect_retry
```

Parameters

- *connect_retry* Reconnect period (seconds). Value ranges from 1 to 65535. Default is 30.

Example

- This command configures the switch to wait 45 seconds after an MSDP peering session is reset before attempting to reestablish the session.

```
switch(config)#ip msdp timer 45
switch(config)#
```

show ip msdp mesh-group

The **show ip msdp mesh-group** command displays the mesh group membership of MSDP peers that are configured on the switch. An MSDP mesh group is a network of MSDP speakers where each speaker is directly connected to every other speaker. The switch does not forward Source-Active (SA) messages that it receives from a mesh group peer to other peers of the same group.

Platform	all
Command Mode	EXEC

Command Syntax

```
show ip msdp mesh-group
```

Related Commands

- [ip msdp mesh-group](#) configures the MSDP peer connection as an MSDP mesh group member.

Example

- This command displays the mesh group membership of configured MSDP peers.

```
switch>show ip msdp mesh-group
Mesh Group: tier_01
            10.24.18.13
Mesh Group: tier_02
            10.26.101.18
switch(config)#
```

show ip msdp peer

The **show ip msdp peer** command displays information about specified MSDP peers. The command includes an optional parameter for displaying SAs accepted from the peer.

Platform	all
Command Mode	EXEC

Command Syntax

```
show ip msdp peer [PEER_ADDR] [SA_ACCEPT]
```

Parameters

- **PEER_ADDR** Peers for which command displays information.
 - <no parameter> All peers configured on the switch.
 - *ipv4_addr* Address of specified MSDP peer.
- **SA_ACCEPT** Command displays SAs accepted from the specified peers.
 - <no parameter> Accepted SAs are not displayed.
 - **accepted-sas** Accepted SAs are displayed.

Example

- This command displays MSDP information concerning the peer located at 10.2.42.4, including SAs that the switch accepted from this peer.

```
switch>show ip msdp peer 10.2.42.4 accepted-sas
MSDP Peer 10.2.42.4
Connection status:
  State: Up
  Connection Source: Loopback4 ( 10.2.43.4 )
SA Filtering:
Input Filter: allow-multicast-for-msdp
Output Filter: allow-multicast-for-msdp
SAs accepted:
(10.62.79.30, 234.1.4.2), RP 10.2.42.4
(10.61.79.29, 234.1.4.1), RP 10.2.42.4
(10.62.79.30, 234.1.4.1), RP 10.2.42.4
switch>
```

show ip msdp pim sa-cache

The **show ip msdp pim sa-cache** command displays the SA cache for the local PIM domain configured on the switch. An SA cache is a table of Source-Active messages that are generated or accepted by the PIM domain.

Platform	all
Command Mode	EXEC

Command Syntax

```
show ip msdp pim sa-cache
```

Example

- This command displays the SA cache for the local PIM domain.

```
switch>show ip msdp pim sa-cache
MSDP Source Active Messages for local Pim RP
(10.51.71.23, 234.1.4.1), RP 10.2.43.4
(10.20.91.26, 234.1.4.1), RP 10.2.43.4
(10.51.71.23, 234.1.4.2), RP 10.2.43.4
(10.20.91.21, 234.1.4.1), RP 10.2.43.4
(10.51.79.23, 234.1.4.1), RP 10.2.43.4
(10.20.91.24, 234.1.4.2), RP 10.2.43.4
(10.51.79.23, 234.1.4.2), RP 10.2.43.4
(10.20.91.21, 234.1.4.2), RP 10.2.43.4
(10.20.91.26, 234.1.4.2), RP 10.2.43.4
(10.20.91.24, 234.1.4.1), RP 10.2.43.4
switch>
```

show ip msdp rpf-peer

The **show ip msdp rpf-peer** command displays MSDP information for the peer from which the switch accepts SA messages for a specified rendezvous point (RP).

The switch examines the BGP routing table to determine the next hop peer toward the originating RP of an SA message. This next hop peer is the reverse path forwarding (RPF) peer. Because the switch receives SA messages from the RPF peer, it forwards the message to all other MSDP peers. The switch rejects identical SA messages that it receives from a non-RPF peer.

Platform	all
Command Mode	EXEC

Command Syntax

```
show ip msdp peer rp_addr
```

Parameters

- *rp_addr* PIM RP IPv4 address.

Example

- This command displays MSDP information for the peer from which the switch accepts SA messages for the RP at 10.5.29.4.

```
switch>show ip msdp rpf-peer 10.5.29.4
Rpf Peer is 10.5.29.4 for RP 10.5.29.4
switch>
```

show ip msdp sa-cache

The **show ip msdp sa-cache** command displays contents of the Source-Active (SA) message cache. The command provides these filter options for displaying partial cache contents:

- multicast group address: multicast group
- source address and group address

The command can also display unexpired SAs that were rejected by ACL filters or cache limit exceeded conditions.

Platform	all
Command Mode	EXEC

Command Syntax

```
show ip msdp sa-cache [ADDRESS_FILTER] [CONTENTS]
```

Parameters

- **ADDRESS_FILTER** IPv4 address used to filter SA messages.
 - <no parameter> All SA messages.
 - *grp_addr* Multicast group address (IPv4 address).
 - *src_addr grp_addr* Source and multicast group addresses (two IPv4 addresses).
grp_addr must be a valid multicast address.
- **CONTENTS** type of SAs that the command displays.
 - <no parameter> Displays contents of SA Cache.
 - **rejected** Displays rejected SAs in addition to the SA cache contents.

Example

- This command displays the contents of the SA message cache.

```
switch>show ip msdp sa-cache
MSDP Source Active Cache
(10.61.71.29, 234.1.4.2), RP 10.5.29.4, heard from 10.5.29.4
(10.51.71.23, 234.1.4.1), RP 10.5.29.4, heard from 10.5.29.4
(10.61.79.29, 234.1.4.2), RP 10.5.29.4, heard from 10.5.29.4
(10.53.71.27, 234.1.4.2), RP 10.3.25.4, heard from 10.3.25.4
(10.10.101.24, 234.1.4.1), RP 10.2.44.4, heard from 10.2.44.4
(10.10.151.22, 234.1.4.2), RP 10.1.12.4, heard from 10.1.12.4
(10.61.71.29, 234.1.4.1), RP 10.5.29.4, heard from 10.5.29.4
(10.20.91.21, 234.1.4.1), RP 10.2.44.4, heard from 10.2.44.4
(10.61.79.29, 234.1.4.1), RP 10.2.42.4, heard from 10.2.42.4
(10.53.79.27, 234.1.4.2), RP 10.3.25.4, heard from 10.3.25.4
(10.10.151.28, 234.1.4.2), RP 10.3.25.4, heard from 10.3.25.4
(10.52.79.25, 234.1.4.2), RP 10.2.44.4, heard from 10.2.44.4
(10.52.71.25, 234.1.4.2), RP 10.2.44.4, heard from 10.2.44.4
(10.20.91.24, 234.1.4.1), RP 10.5.29.4, heard from 10.5.29.4
(10.10.151.22, 234.1.4.1), RP 10.1.12.4, heard from 10.1.12.4
switch>
```

show ip msdp sanity

The **show ip msdp sanity** command performs a consistency check between the multicast routing table and the MSDP Source-Address (SA) caches. When the command detects inconsistencies, it displays the cache entries that are not in the table.

Platform all
Command Mode EXEC

Command Syntax

```
show ip msdp sanity
```

Example

- This command displays a sanity check that detects no inconsistencies between the SA cache and the multicast routing table.

```
switch>show ip msdp sanity
PIM SA cache entries not in the MRT
Msdp-learnt MRT entries not in the SA cache
SA cache entries not in the MRT
May-Notify-MSDP entries not in the PIM SA cache
(need not be an error condition)
switch>
```

- This command displays inconsistencies between the SA cache and the multicast routing table.

```
switch>show ip msdp sanity
PIM SA cache entries not in the MRT
Msdp-learnt MRT entries not in the SA cache
SA cache entries not in the MRT
(192.168.3.8, 224.1.154.1)
(192.168.3.35, 224.1.167.1)
(192.168.3.16, 224.1.226.1)
(192.168.3.19, 224.1.246.1)
(192.168.3.17, 224.1.204.1)
(192.168.3.12, 224.1.182.1)
(192.168.3.33, 224.1.150.1)
(192.168.3.26, 224.1.198.1)
(192.168.3.33, 224.1.195.1)
(192.168.3.4, 224.1.246.1)
(192.168.3.37, 224.1.188.1)
(192.168.3.12, 224.1.245.1)
(192.168.3.31, 224.1.206.1)
(192.168.3.35, 224.1.178.1)
(192.168.3.6, 224.1.155.1)
May-Notify-MSDP entries not in the PIM SA cache
(need not be an error condition)
4.1), RP 10.2.42.4
switch>
```

show ip msdp summary

The **show ip msdp summary** command displays a list of peer addresses, the operational status of the peer, and the number of Source-Active messages in the SA cache from that peer.

Platform all
Command Mode EXEC

Command Syntax

```
show ip msdp summary
```

Example

- This command displays the configured peers, the status of the peers, and the number of SA message received from those peers.

```
switch>show ip msdp summary
MSDP Peer Status Summary
Peer Address      State   SA Count
192.168.3.18      Up      0
192.168.3.16      Up      0
192.168.3.37      Listen  0
192.168.3.46      Up      0
192.168.3.47      Up      0
switch>
```

AVB

Arista switches support Audio Video Bridging and the associated protocols as required. This chapter describes AVB concepts and the implementation of the associated protocols.

Sections in this chapter include:

- [Section 36.1: AVB Introduction](#)
- [Section 36.2: AVB Protocols](#)
- [Section 36.3: AVB Configuration](#)
- [Section 36.4: AVB Command Descriptions](#)

36.1 AVB Introduction

Audio Video Bridging (AVB) is a protocol set that provides precision time synchronization, admission control, queuing reservation, and guaranteed bandwidth of professional grade quality audio and video across an IP network. Supporting protocols include:

- Generalized Precision Time Protocol (gPTP).
- Multiple Stream Reservation Protocol (MSRP)

These AVB features are supported on Arista 7150 Series switches:

- gPTP with hardware time stamping.
- gPTP Grandmaster function.
- MSRP protocol on Ethernet interfaces: stream admission control and propagation.
- Control plane protection for PTP and MSRP control frames.
- Traffic classes 2 and 3 for AVB traffic.

These AVB features are not available on Arista switches:

- Traffic shaping on egress ports.
- AVB traffic remapping to traffic classes 6 or 7.
- MSRP protocol on LAGs.
- MSRP co-ordination with gPTP; streams are allowed even when gPTP is not in sync.
- MVRP.
- MMRP.
- Signaling message support in gPTP.
- Running peer delay mechanism on STP blocked ports.
- Grandmaster-specific state machines (gPTP).

36.2 AVB Protocols

This section describes protocols that support Audio Video Bridging:

- [Section 36.2.1: gPTP](#)
- [Section 36.2.2: MSRP](#)

36.2.1 gPTP

Generalized Precision Time Protocol (gPTP) is a network time synchronization standard for bridged Local Area Networks based on the IEEE 1588v2 Precision Time Protocol and supports the AVB protocol standards. Time synchronization in a gPTP domain is conducted the same way as in a PTP 1588 domain. A grandmaster is selected through the best grand master clock algorithm and distributes timing synchronization information to all directly attached peers. This information is propagated across the network to provide a common time reference to all Audio and Video end stations.

36.2.2 MSRP

36.2.2.1 MSRP Description

Multiple Stream Registration Protocol (MSRP) is a signaling protocol that allows end stations (nodes) to reserve network resources and ensure QoS for communicating with other end stations.

MSRP nodes are specified as talkers or listeners:

- Talker nodes transmit multimedia streams to other nodes in the AVB network.
- Listener nodes receive multimedia streams from the AVB talker nodes.

The switch implements MSRP on individual interfaces. The MSRP agent is active when it is enabled on at least one interface and stopped when it is disabled on all interfaces. The MSRP agent, in turn, uses Multiple Registration Protocol (MSRP) to facilitate attribute registrations and distribution across connected end points in a LAN environment.

36.2.2.2 MSRP Implementation

Syslog Messages

These MSRP events post Syslog messages. The severity level of each message is **INFO**.

- **MSRP_SR_CLASS_TRANSITION**
MSRP SR Class state transition occurred on an interface.
- **MSRP_TALKER_ADV_JOIN**
Talker Advertise Join message for a stream was transmitted/received on an interface.
- **MSRP_TALKER_FAIL_JOIN**
Talker Failed Join message for a stream was transmitted/received on an interface.
- **MSRP_LISTENER_JOIN**
Listener Join message for a stream was transmitted/received on an interface.
- **MSRP_DOMAIN_JOIN**
Domain Join message was transmitted/received on an interface.

- **MSRP_TALKER_ADV_LV**
Talker Advertise Leave message for a stream was transmitted/received on an interface.
- **MSRP_TALKER_FAIL_LV**
Talker Failed Leave message for a stream was transmitted/received on an interface.
- **MSRP_LISTENER_LV**
Listener Leave message for a stream was transmitted/received on an interface.
- **MSRP_DOMAIN_LV**
Domain Leave message was transmitted/received on an interface.
- **MSRP_BW_ALLOC_SUCCESS**
MSRP Bandwidth was allocated for a listener on an interface.
- **MSRP_BW_ALLOC_FAIL**
MSRP Bandwidth could not be allocated for a listener on an interface.
- **MSRP_BW_DEALLOC**
MSRP Bandwidth was de-allocated for a listener on an interface.
- **MSRP_ERROR**
MSRP Join was discarded because of an error.

36.3 AVB Configuration

36.3.1 Enabling gPTP

gPTP is configured on the switch through the `ptp mode` command. PTP is enabled on individual interfaces with the `ptp enable` command.

Example

- These commands configure gPTP on the switch and enable PTP on Ethernet interfaces 41-45.

```
switch(config)#ptp mode gptp
switch(config)#interface ethernet 41-45
switch(config-if-Et41-45)#ptp enable
switch(config)#show running-config
<-----OUTPUT OMITTED FROM EXAMPLE----->
!
ptp mode gptp
!
<-----OUTPUT OMITTED FROM EXAMPLE----->
end
switch(config-if-Et41-45)#show active
interface Ethernet41
    ptp enable
interface Ethernet42
    ptp enable
interface Ethernet43
    ptp enable
interface Ethernet44
    ptp enable
interface Ethernet45
    ptp enable
switch(config-if-Et41-45)#
```

36.3.2 Enabling MSRP

MSRP is enabled on an interface with the `msrp` command.

Example

- These commands enable MSRP on Ethernet interfaces 41 through 43.

```
switch(config)#interface ethernet 41-43
switch(config-if-Et41-45)#msrp
Launching MSRP Agent
switch(config-if-Et41-45)#show active
interface Ethernet41
    msrp
interface Ethernet42
    msrp
interface Ethernet43
    msrp
switch(config-if-Et41-45)#
```

36.3.3 Displaying MSRP Configuration and Status

MSRP configuration information and status is displayed with the `show msrp` command.

Example

- This command displays the MSRP status for Ethernet interfaces 41 through 43.

```
switch>show msrp interfaces ethernet 41-43
```

```
MSRP Global Status : Enabled
Max Frame Size : 1000
Max Fan-In Ports : No limit
```

Class	Supported	Priority	Delta Bandwidth
A	N	10	20%
B	Y	5	40%

Legend

```
-----
Adv      : Talker Advertise      Fail      : Talker Fail
AskFail  : Listener Asking Failed Rdy       : Listener Ready
RdyFail  : Listener Ready Failed
```

Port	Admin State	Sr Pvid	Class	Oper State	Talkers		Listeners		Bandwidth Allocated
					Adv	Fail	Rdy	AskFail	
Et41	Active	5	A	Boundary	1	0	1	0	200kbps
			B	Core	0	0	0	1	100kbps
Et42	Active	3	A	NotSupported	0	0	1	1	50kbps
			B	WaitingForPeer	1	0	0	0	20kbps
Et43	Disabled	3							

```
switch>
```

Status and configuration information each stream is displayed through the [show msrp interfaces](#) command. Stream data is available from talker and listener perspectives.

Examples

- This command displays data for listener station streams on Ethernet interfaces 1 and 2.

```
switch>show msrp interfaces ethernet 1-2
```

Legend

```
-----
AskFail  : Listener Asking Failed    Rdy       : Listener Ready
RdyFail  : Listener Ready Failed
```

Port	Stream Id	Listeners	
		Dec	Dir
Et1	0000.0000.0000.002a	AskFail	Tx
	0000.0000.0000.029a	RdyFail	Rx
	0000.0000.0000.038f	AskFail	Rx
Et2	0000.0000.0000.002a	AskFail	Rx
	0000.0000.0000.029a	RdyFail	Rx
	0000.0000.0000.038f	AskFail	Tx

```
switch>
```

- This command displays data for talker station streams on Ethernet interfaces 1 and 2.

```
switch>show msrp interfaces ethernet 1-2 talkers
Legend
-----
Adv      : Talker Advertise      Fail      : Talker Fail

      Port      Stream Id      Dec      Talkers
      -----      -----      -----      -----
      Et1      0000.0000.0000.002a  Adv      Rx      --
              0000.0000.0000.038f  Fail      Tx      7

      Et2      0000.0000.0000.002a  Adv      Tx      --
              0000.0000.0000.038f  Adv      Rx      7

switch>
```

36.4 AVB Command Descriptions

This section contains descriptions of the CLI commands that this chapter references.

MSRP Commands

- [msrp](#) Page 1962
- [msrp streams load-file](#) Page 1965
- [show msrp](#) Page 1966
- [show msrp interfaces](#) Page 1967
- [show msrp streams](#) Page 1969

MRP Commands

- [mrp leave-all-timer](#) Page 1963
- [mrp leave-timer](#) Page 1964

msrp

The **msrp** command enables MSRP on the configuration mode interface. If MSRP was not previously enabled on any interface, the MSRP agent is launched by this command. The MSRP agent enables Multiple Stream Registration Protocol (MSRP), which is a signaling protocol that provides nodes with the ability to reserve network resources to ensure Quality of Service between talker and listener endpoints. The Stream Reservation Protocol (SRP) utilizes MSRP to reserve bandwidth for data streams and configure a complete path between endpoints.

The **no msrp** and **default msrp** commands disable MSRP on the configuration mode interface removes the corresponding **msrp** command from *running-config*. The command stops the MSRP agent when MSRP is no longer enabled on any interface.

Platform	Arad, FM6000
Command Mode	Interface-Ethernet Configuration

Command Syntax

```
msrp
no msrp
default msrp
```

Guidelines

- Interfaces must be in trunk switching mode ([switchport mode](#)) to run MSRP with all VLANs enabled on the interface ([switchport trunk allowed vlan](#)).
- MSRP implementation requires the manual creation of VLAN([vlan](#)).

Example

- These commands enable MSRP on Ethernet interface 3/3/3. Because it was not previously enabled on any other interface, the command launches the MSRP agent.

```
switch(config)#interface ethernet 3/3/3
switch(config-if-Et3/3/3)#msrp
Launching MSRP Agent
switch(config-if-Et3/3/3)#show active
interface Ethernet3/3/3
    msrp
switch(config-if-Et3/3/3)#
```

- These commands disable the MSRP agent on Ethernet interface 3/3/3. Because it is not enabled on any other interface, the command stops the MSRP agent.

```
switch(config-if-Et3/3/3)#no msrp
Stopping MSRP agent
switch(config-if-Et3/3/3)#show active
interface Ethernet3/3/3
switch(config-if-Et3/3/3)#msrp
```

mrp leave-all-timer

The **mrp leave-all-timer** command specifies the mrp leave all timer interval for the configuration mode interface.

When starting MRP, a participant starts its LeaveAll timer. Upon timer expiry, it sends a LeaveAll message and restarts its timer. When other participants receive the message, they register their attributes and restart their leave-all timers.

The default leave all timer interval is 10 seconds. Under normal conditions, this value should not be adjusted.

The **no mrp leave-all-timer** and **default mrp leave-all-timer** commands restore the default leave all timer interval of 10 seconds on the configuration mode interface by removing the corresponding **mrp leave-all-timer** command from *running-config*.

Platform	all
Command Mode	Interface-Ethernet Configuration

Command Syntax

```
mrp leave-all-timer period
no mrp leave-all-timer
default mrp leave-all-timer
```

Parameters

- *period* leave all timer interval (seconds). Values range from 10 to 60. Default value is 10.

Example

- This command sets the MRP leave all timer interval on Ethernet interface 17 to twelve seconds.

```
switch(config)#interface ethernet 17
switch(config-if-Et17)#mrp leave-all-timer 12
switch(config-if-Et17)#
```

mrp leave-timer

The **mrp leave-timer** command specifies the mrp leave timer interval for the configuration mode interface.

The leave timer controls the deregistration attribute. When an MRP participant requires other participants to deregister their attributes, it sends a Leave message. On receiving a Leave message, MRP starts the Leave timer and deregisters the attributes if it does not receive any Join message for the attributes before the Leave timer expires.

The default leave timer interval is 0.6 seconds. Under normal operation conditions, this value should not be adjusted.

The **no mrp leave-timer** and **default mrp leave-timer** commands restore the default leave timer interval of 0.6 seconds on the configuration mode interface by removing the corresponding **mrp leave-timer** command from *running-config*.

Platform	all
Command Mode	Interface-Ethernet Configuration

Command Syntax

```
mrp leave-timer period
no mrp leave-timer
default mrp leave-timer
```

Parameters

- *period* leave all timer (seconds). Values range from 0.6 to 30.

Example

- This command sets the MRP leave timer interval on Ethernet interface 17 to 0.8 seconds.

```
switch(config)#interface ethernet 17
switch(config-if-Et17)#mrp leave-timer 0.8
switch(config-if-Et17)#
```

msrp streams load-file

The **msrp streams load-file** command provides a file that contains an alias that can be substituted in the name (stream-id) of a string.

Users can have a line in the file, such as *0102.0304.0506 XYZW4* or *0102.0304 XYZW5* that causes the bytes to be replaced with the accompanying string in **show msrp streams** commands.

The **no msrp streams load-file** and **default msrp streams load-file** commands remove the alias assignment by removing the corresponding **msrp streams load-file** command from *running-config*.

Platform	all
Command Mode	Global Configuration

Command Syntax

```
msrp streams load-file [FILE TYPE]
no msrp streams load-file
default msrp streams load-file
```

Parameters

- **FILE TYPE** The options include:
 - **extension:** directory or file name
 - **file:** directory or file name
 - **flash:** directory or file name
 - **ftp:** directory or file name
 - **http:** directory or file name
 - **https:** directory or file name
 - **scp:** directory or file name
 - **sftp:** directory or file name
 - **supervisor-peer:** directory or file name
 - **system:** directory or file name
 - **tftp:** directory or file name

Example

- This command indicates that the file named file1 contains the alias names that is used in MSRP stream names.

```
switch(config)#msrp streams load-file file1
switch(config)#
```

show msrp

The **show msrp** command displays MSRP operational information for the specified interfaces.

Platform all
Command Mode EXEC

Command Syntax

```
show msrp [INTERFACE_NAME]
```

Parameters

- **INTERFACE_NAME** Interface type and number. Values include

- <no parameter> all Ethernet interfaces.
- **interfaces ethernet** *e_range* Ethernet interface list.

Valid *e_range* formats include number, range, or comma-delimited list of numbers and ranges.

Example

- This command displays the MSRP status for Ethernet interfaces 41 through 43.

```
switch>show msrp interfaces ethernet 1-3
```

```
MSRP Global Status : Enabled
Max Frame Size : 1000
Max Fan-In Ports : No limit
```

Class	Supported	Priority	Delta Bandwidth
A	N	10	20%
B	Y	5	40%

Legend

```
-----
Adv      : Talker Advertise      Fail    : Talker Fail
AskFail  : Listener Asking Failed Rdy      : Listener Ready
RdyFail  : Listener Ready Failed
```

Port	Admin State	Sr Pvid	Class	Oper State	Talkers		Listeners		Bandwidth Allocated
					Adv	Fail	Rdy	AskFail	
Et1	Active	5	A	Boundary	1	0	1	0	200kbps
			B	Core	0	0	0	1	100kbps
Et2	Active	3	A	NotSupported	0	0	1	1	50kbps
			B	WaitingForPeer	1	0	0	0	20kbps
Et3	Disabled	3							

show msrp interfaces

The **show msrp interfaces** command displays station stream information for the specified station type, interfaces and streams.

Platform all
Command Mode EXEC

Command Syntax

```
show msrp interfaces [INTERFACE_NAME] STATION_TYPE_NAME [STREAMS]
```

Parameters

- **INTERFACE_NAME** Interface type and number. Values include:
 - <no parameter> all Ethernet interfaces.
 - **ethernet** *e_range* Ethernet interface list.
- **STATION_TYPE** Endpoint type. Values include:
 - **talker** Command displays data for talker station streams.
 - **listeners** Command displays data for listener station streams.
 - **streams** Command displays data for talker and listener station streams.
- **STREAMS** Streams for which command displays information. Options include:
 - <no parameter> all streams.
 - **stream-id** *hex_string* specifies the stream command for which command displays information.

Valid *e_range* formats include number, range, or comma-delimited list of numbers and ranges.

Valid *hex_string* formats include <H>, <H.H>, <H.H.H>, or <H.H.H.H>, where H is a four-digit hex number that ranges from 0 to FFFF.

Example

- This command displays data for listener station streams on Ethernet interfaces 1 and 2.

```
switch>show msrp interfaces ethernet 1-2 listeners
Legend
-----
AskFail : Listener Asking Failed      Rdy      : Listener Ready
RdyFail : Listener Ready Failed

          Listeners
      Port      Stream Id      Dec      Dir
      -----
Et1      0000.0000.0000.002a  AskFail  Tx
          0000.0000.0000.029a  RdyFail  Rx
          0000.0000.0000.038f  AskFail  Rx

Et2      0000.0000.0000.002a  AskFail  Rx
          0000.0000.0000.029a  RdyFail  Rx
          0000.0000.0000.038f  AskFail  Tx

switch>
```

- This command displays data for talker station streams on Ethernet interfaces 1 and 2.

```
switch>show msrp interfaces ethernet 1-2 talkers
Legend
-----
Adv      : Talker Advertise      Fail      : Talker Fail

      Port      Stream Id      Dec      Talkers
      -----
      Et1      0000.0000.0000.002a  Adv      Rx      --
              0000.0000.0000.038f  Fail     Tx      7

      Et2      0000.0000.0000.002a  Adv      Tx      --
              0000.0000.0000.038f  Adv     Rx      7

switch>
```

show msrp streams

The **show msrp streams** command displays configuration and status information on the specified MSRP streams.

Platform all
Command Mode EXEC

Command Syntax

```
show msrp streams [STREAM_NAME] [INFO_LEVEL]
```

Parameters

- **STREAMS** Streams for which command displays information. Options include:
 - <no parameter> all streams.
 - **stream-id** *hex_string* specifies the stream command for which command displays information.

Valid *e_range* formats include number, range, or comma-delimited list of numbers and ranges.

Valid *hex_string* formats include <H>, <H.H>, <H.H.H>, or <H.H.H.H>, where H is a four-digit hex number that ranges from 0 to FFFF.

- **INFO_LEVEL** type of information that the command displays. Options include:
 - <no parameter> command displays stream identification information.
 - **detail** command displays identification and transmission characteristics.
 - **propagation** command displays ingress and egress port information.

Example

- This command displays stream identification information.

```
switch>show msrp interfaces streams
Legend
-----
Adv      : Talker Advertise      Fail      : Talker Fail

Stream Id          DMAC          Port      Dec      Vlan Class Bandwidth
-----
0000.0000.0000.002a 00:11:22:33:44:55 Et1      Adv      24      A      8000kbps
0000.0000.0000.029a 22:33:44:55:66:77 --      --      4095    A      0kbps
0000.0000.0000.038f 11:22:33:44:55:66 Et2      Adv      119    B      1000kbps
```

- This command displays stream identification and status information.

```
switch>show msrp streams detail
Legend
-----
Adv      : Talker Advertise      Fail      : Talker Fail

Stream Id          DMAC          Port      Dec      Vlan Class Bandwidth
-----
0000.0000.0000.002a 00:11:22:33:44:55 Et1      Adv      24      A      8000kbps
                    Latency (nsec): 800
                    Max Frame Size: 1522
                    Max Interval Frames: 2

0000.0000.0000.029a 22:33:44:55:66:77 --      --      4095    A      0kbps
                    Latency (nsec): 0
                    Max Frame Size: 1100
                    Max Interval Frames: 3
```

- This command displays stream ingress and egress port information.

```
switch>show msrp streams propagation
```

```
Legend
```

```
-----
```

```
Adv      : Talker Advertise      Fail      : Talker Fail
AskFail  : Listener Asking Failed Rdy       : Listener Ready
RdyFail  : Listener Ready Failed
```

Stream Id	DMAC	Port	Dec	Vlan	Class	Bandwidth
0000.0000.0000.002a	00:11:22:33:44:55	Et1	Adv	24	A	8000kbps

```
Talker Propagation:
```

Ingress Dec	Ingress Port	Propagated Dec	Propagated Port	Egress Dec
-----	-----	-----	-----	-----
Adv	--> Et1	--> Adv	--> Et2 Et4 Et5	--> Adv --> Adv --> Adv

```
Listener Propagation:
```

Egress Dec	Egress Port	Propagated Dec	Listener Port	Ingress Dec
-----	-----	-----	-----	-----
AskFail <--	Et1	<-- AskFail AskFail <-- AskFail <--	Et2 Et4 Et5	<-- AskFail -- AskFail -- AskFail

0000.0000.0000.029a	22:33:44:55:66:77	--	--	4095	A	0kbps
---------------------	-------------------	----	----	------	---	-------

```
Talker Propagation:
```

Ingress Dec	Ingress Port	Propagated Dec	Propagated Port	Egress Dec
-----	-----	-----	-----	-----

```
Listener Propagation:
```

Egress Dec	Egress Port	Propagated Dec	Listener Port	Ingress Dec
-----	-----	-----	-----	-----
		RdyFail <-- RdyFail <--	Et1 Et2	<-- RdyFail -- RdyFail

0000.0000.0000.038f	11:22:33:44:55:66	Et2	Adv	119	B	1000kbps
---------------------	-------------------	-----	-----	-----	---	----------

```
Talker Propagation:
```

Ingress Dec	Ingress Port	Propagated Dec	Propagated Port	Egress Dec
-----	-----	-----	-----	-----
Adv	--> Et2	--> Fail	--> Et1	--> Fail

```
Listener Propagation:
```

Egress Dec	Egress Port	Propagated Dec	Listener Port	Ingress Dec
-----	-----	-----	-----	-----
AskFail <--	Et2	<-- AskFail	Et1	<-- Rdy

SNMP

This chapter describes the Arista switch SNMP agent and contains these sections:

- [Section 37.1: SNMP Introduction](#)
- [Section 37.2: SNMP Conceptual Overview](#)
- [Section 37.3: Configuring SNMP](#)
- [Section 37.4: SNMP Commands](#)

37.1 SNMP Introduction

Arista Networks switches support many standard SNMP MIBs, making it easier to integrate these platforms into existing network management infrastructures. With only a few configurations, many public domain and commercially available network management tools can quickly manage Arista switches out of the box. Support of SNMP V2 groups and views and V3 security allow network managers to tune switch monitoring to match the administration policy of the IT organization.

37.2 SNMP Conceptual Overview

Simple Network Management Protocol (SNMP) is a protocol that provides a standardized framework and a common language to monitor and manage network devices.

37.2.1 SNMP Structure

The SNMP framework has three parts:

- **SNMP manager:** The SNMP manager controls and monitors network host activities and is typically part of a Network Management System (NMS).
- **SNMP agent:** The SNMP agent is the managed device component that manages and reports device information to the manager.
- **Management Information Base (MIB):** The MIB stores network management information.

[Table 37-1](#) lists the MIBs that the switch supports.

The agent and MIB reside on the switch. Enabling the SNMP agent requires the definition of the manager-agent relationship. The agent contains MIB variables whose values the manager can request or change. The agent gathers data from the MIB and responds to requests for information.

This chapter discusses enabling the SNMP agent on an Arista switch and controlling notification transmissions from the agent. Information on using SNMP management systems is available in the appropriate documentation for the corresponding NMS application.

Table 37-1 SNMP MIB Support

Feature	7500 Series	7500E Series	7048	7280E Series	7150 Series	7010 Series	7050 Series	7050X Series	7250X Series	7300X Series
All MIB support is read-only unless otherwise noted.										
SNMPv2, SNMPv3	YES	YES	YES	YES	YES	YES	YES	YES	YES	YES
RFC 3635 EtherLike-MIB (obsoletes RFCs 1650, 2358, 2665)	YES	YES	YES	YES	YES	YES	YES	YES	YES	YES
RFC 3418 SNMPv2-MIB (obsoletes RFCs 1450, 1907)	YES	YES	YES	YES	YES	YES	YES	YES	YES	YES
RFC 2863 IF-MIB (obsoletes RFCs 1229, 1573, 2233) (ifAdminStatus and ifAlias are writeable)	YES	YES	YES	YES	YES	YES	YES	YES	YES	YES
RFC 2864 IF-INVERTED-STACK-MIB	YES	YES	YES	YES	YES	YES	YES	YES	YES	YES
RFC 2096 IP-FORWARD-MIB (obsoletes RFC 1354)	YES	YES	YES	YES	YES	YES	YES	YES	YES	YES
ARISTA-SW-IP-FORWARD-MIB (IPv4 only)	YES	YES	YES	YES	YES	YES	YES	YES	YES	YES
RFC 4363 Q-BRIDGE-MIB (dot1qPvid and dot1qPortAcceptableFrameTypes are writeable for ports in switchport access or trunk mode)	YES	YES	YES	YES	YES	YES	YES	YES	YES	YES
RFC 4188 BRIDGE-MIB	YES	YES	YES	YES	YES	YES	YES	YES	YES	YES
ARISTA-BRIDGE-EXT-MIB	YES	YES	YES	YES	YES	YES	YES	YES	YES	YES
RFC 2013 UDP-MIB (obsoletes RFC 1213)	YES	YES	YES	YES	YES	YES	YES	YES	YES	YES
RFC 2012 TCP-MIB (obsoletes RFC 1213)	YES	YES	YES	YES	YES	YES	YES	YES	YES	YES
RFC 2011 IP-MIB (obsoletes RFC 1213) ipAddressTable and ipAddressPrefixTable from RFC 4293	YES	YES	YES	YES	YES	YES	YES	YES	YES	YES
HOST-RESOURCES-MIB	YES	YES	YES	YES	YES	YES	YES	YES	YES	YES
LLDP-MIB	YES	YES	YES	YES	YES	YES	YES	YES	YES	YES
LLDP-EXT-DOT1-MIB	YES	YES	YES	YES	YES	YES	YES	YES	YES	YES
LLDP-EXT-DOT3-MIB	YES	YES	YES	YES	YES	YES	YES	YES	YES	YES
ENTITY-MIB	YES	YES	YES	YES	YES	YES	YES	YES	YES	YES
ENTITY-SENSOR-MIB	YES	YES	YES	YES	YES	YES	YES	YES	YES	YES
ENTITY-STATE-MIB	YES	YES	YES	YES	YES	YES	YES	YES	YES	YES
RMON-MIB (rmonEtherStatsGroup)	YES	YES	YES	YES	YES	YES	YES	YES	YES	YES
RMON2-MIB (rmon1EthernetEnhancementGroup)	YES	YES	YES	YES	YES	YES	YES	YES	YES	YES
HC-RMON-MIB (etherStatsHighCapacityGroup)	YES	YES	YES	YES	YES	YES	YES	YES	YES	YES
RFC 3636 MAU-MIB (ifMauDefaultType and ifMauAutoNegStatus are writeable)	YES	YES	YES	YES	YES	YES	YES	YES	YES	YES
ARISTA-ACL-MIB	YES	YES	YES	YES	YES	YES	YES	YES	YES	YES
ARISTA-QUEUE-MIB	NO	YES	NO	YES	NO	YES	YES	YES	YES	YES
RFC 4273 BGP4-MIB	YES	YES	YES	YES	YES	YES	YES	YES	YES	YES
RFC 4750 OSPF-MIB	YES	YES	YES	YES	YES	YES	YES	YES	YES	YES
ARISTA-CONFIG-COPY-MIB	YES	YES	YES	YES	YES	YES	YES	YES	YES	YES
ARISTA-CONFIG-MAN-MIB	YES	YES	YES	YES	YES	YES	YES	YES	YES	YES

Table 37-1 SNMP MIB Support

Feature	7500 Series	7500E Series	7048	7280E Series	7150 Series	7010 Series	7050 Series	7050X Series	7250X Series	7300X Series
ARISTA-REDUNDANCY-MIB	YES	YES	NO	NO	NO	NO	NO	NO	NO	YES
MSDP-MIB	YES	YES	YES	YES	YES	YES	YES	YES	YES	YES
PIM-MIB	YES	YES	YES	YES	YES	YES	YES	YES	YES	YES
IGMP-MIB	YES	YES	YES	YES	YES	YES	YES	YES	YES	YES
IPMROUTE-STD-MIB	YES	YES	YES	YES	YES	YES	YES	YES	YES	YES
VRRPv2-MIB (RFC 2787)	YES	YES	YES	YES	YES	YES	YES	YES	YES	YES
ARISTA-QOS-MIB	YES	YES	YES	YES	YES	YES	YES	YES	YES	YES
ARISTA-ENTITY-SENSOR-MIB	YES	YES	YES	YES	YES	YES	YES	YES	YES	YES
ARISTA-BGP4V2-MIB	YES	YES	YES	YES	YES	YES	YES	YES	YES	YES

37.2.2 SNMP Notifications

SNMP notifications are messages, sent by the agent, informing of an event or a network condition. A *trap* is an unsolicited notification. An *inform* (or inform request) is a trap that includes a request for a confirmation that the message is received. Events that a notification can indicate include improper user authentication, restart, and connection losses.

Table 37-2 lists the SNMP traps that the switch supports.

Table 37-2 Supported SNMP Traps

Feature	7500 Series	7500E Series	7048	7280E Series	7150 Series	7010 Series	7050 Series	7050X Series	7250X Series	7300X Series
RFC 2863 IF-MIB (linkUp, linkDown)	YES	YES	YES	YES	YES	YES	YES	YES	YES	YES
LLDP-MIB (lldpRemTablesChange)	YES	YES	YES	YES	YES	YES	YES	YES	YES	YES
RFC 3418 SNMPv2-MIB (coldStart)	YES	YES	YES	YES	YES	YES	YES	YES	YES	YES
NET-SNMP-AGENT-MIB (nsNotifyRestart)	YES	YES	YES	YES	YES	YES	YES	YES	YES	YES
ENTITY-MIB (entConfigChange)	YES	YES	YES	YES	YES	YES	YES	YES	YES	YES
ENTITY-STATE-MIB (entStateOperEnabled, entStateOperDisabled)	YES	YES	YES	YES	YES	YES	YES	YES	YES	YES
OSPF-MIB (ospfNbrStateChange, ospfIfConfigError, ospfIfAuthFailure, ospfIfStateChange)	YES	YES	YES	YES	YES	YES	YES	YES	YES	YES
BGP4-MIB (bgpEstablished, bgpBackwardTransition)	YES	YES	YES	YES	YES	YES	YES	YES	YES	YES
ARISTA-REDUNDANCY-MIB (aristaRedundancySwitchOverNotif)	YES	YES	NO	NO	NO	NO	NO	NO	NO	YES
ARISTA-CONFIG-MAN-MIB (aristaConfigManEvent)	YES	YES	YES	YES	YES	YES	YES	YES	YES	YES
SNMPv2-MIB (authenticationFailure)	YES	YES	YES	YES	YES	YES	YES	YES	YES	YES
VRRPv2-MIB (vrrpTrapNewMaster, vrrpTrapAuthFailure)	YES	YES	YES	YES	YES	YES	YES	YES	YES	YES

37.2.3 SNMP Versions

Arista switches support the following SNMP versions:

- **SNMPv1:** The Simple Network Management Protocol, defined in RFC 1157. Security is based on community strings.
- **SNMPv2c:** Community-string based Administrative Framework for SNMPv2, defined in RFC 1901, RFC 1905, and RFC 1906. Security is based on SNMPv1.
- **SNMPv3:** Version 3, as defined in RFCs 2273 to 2275.

37.3 Configuring SNMP

This section describes the steps that configure the switch SNMP agent to communicate with an SNMP manager, including the following:

- [Enabling and Disabling SNMP](#)
- [Configuring Community Access Control](#)
- [Configuring SNMP Parameters](#)
- [Configuring the Agent to Send Notifications](#)
- [Extending the SNMP Agent Through Run Time Scripts](#)

37.3.1 Enabling and Disabling SNMP

SNMP is enabled by issuing any [snmp-server community](#) or [snmp-server user](#) command. The [no snmp-server](#) command disables SNMP agent operation by removing all non-default [snmp-server](#) commands from *running-config*.

37.3.2 Specifying the SNMP VRF

By default, SNMP uses the default VRF for communication with SNMP servers. The switch can only send SNMP traps and informs if the host that has been configured to receive them is accessible through an interface in the default VRF.

SNMP may only be enabled in one VRF at a time. Enabling SNMP in multiple VRFs disables SNMP on the switch. To enable SNMP in a user-defined VRF, first disable it in default VRF by using the [no snmp-server vrf](#) command, then enable SNMP in the user-defined VRF.

37.3.3 Configuring Community Access Control

SNMP community strings serve as passwords that permit an SNMP manager to access the agent on the switch. A Network Management System (NMS) can access the switch only if its community string matches at least one of the switch's community strings.

The [snmp-server community](#) command configures the community string.

Example

- This command adds the community string *ab_1* to provide read-only access to the switch agent.

```
switch(config)#snmp-server community ab_1 ro
switch(config)#
```

Community statements can reference views to limit MIB objects that are available to a manager. A view is a community string object that specifies a subset of MIB objects. The [snmp-server view](#) command configures the community string.

Example

- These commands create a view that includes all objects in the *system* group except for those in *system.2*.

```
switch(config)#snmp-server view sys-view system include
switch(config)#snmp-server view sys-view system.2 exclude
switch(config)#
```

- This command adds the community string *lab_1* to provide read-only access to the switch agent for the previously defined view.

```
switch(config)#snmp-server community lab_1 sys-view
switch(config)#
```

37.3.4 Configuring SNMP Parameters

This section describes these SNMP parameter configuration tasks:

- [Configuring the Engine ID](#)
- [Configuring the Group](#)
- [Configuring the User](#)
- [Configuring the Host](#)
- [Enabling Link Trap Generation](#)
- [Configuring the Chassis-id String](#)
- [Configuring the Contact String](#)
- [Configuring the Location String](#)

Configuring the Engine ID

The [snmp-server engineID remote](#) command configures the the name of a Simple Network Management Protocol (SNMP) engine located on a remote device. Use the [snmp-server engineID local](#) command for the local engine.

A remote agent's engine ID must be configured before remote users for that agent are configured. User authentication and privacy digests are derived from the engine ID and user passwords. The configuration command fails if the remote engine ID is not configured first.

Important When the remote engine ID is changed, all user passwords associated with the engine must be reconfigured.

Example

- This command configures DC945798CAB4 as the name of the remote SNMP engine located at 12.23.104.25, UDP port 162

```
switch(config)#snmp-server engineID remote 10.23.104.25 udp-port DC945798CA
switch(config)#
```

Configuring the Group

An SNMP group grants specific levels of SNMP access to group users. The [snmp-server group](#) command configures a new SNMP group.

Example

- This command configures *normal_one* as an SNMPv3 group (authentication and encryption) that provides access to the *all-items* read view.

```
switch(config)#snmp-server group normal_one v3 priv read all-items
switch(config)#
```

Configuring the User

Members of SNMP groups are called “users.” The [snmp-server user](#) command adds a new user to an SNMP group and configures that user’s parameters. Remote users are configured by specifying the IP address or port number that accesses the user’s SNMP agent.

Example

- This command configures the local SNMPv3 user *tech-1* as a member of the SNMP group *tech-sup*.

```
switch(config)#snmp-server user tech-1 tech-sup v3
switch(config)#
```

- This command configures the remote SNMPv3 user *tech-2* as a member of the SNMP group *tech-sup*. The remote user is on the agent located at 13.1.1.4.

```
switch(config)#snmp-server user tech-2 tech-sup remote 13.1.1.4 v3
switch(config)#
```

Configuring the Host

The **snmp-server host** command configures an SNMP host (to which SNMP traps will be sent). The **snmp-server host** command sets the community string if it was not previously configured.

Example

- This command adds a v2c inform notification recipient at 12.15.2.3 using the community string *comm-1*.

```
switch(config)#snmp-server host 12.15.2.3 informs version 2c comm-1
switch(config)#
```

Enabling Link Trap Generation

The **snmp trap link-status** command enables SNMP link trap generation on the configuration mode interface. SNMP link trap generation is enabled by default. If SNMP link trap generation was previously disabled, this command removes the corresponding **no snmp link-status** statement from the configuration. The **show snmp trap** command displays the SNMP link trap generation information.

Example

- This command disables SNMP link trap generation on the Ethernet 5 interface.

```
switch(config-if-Et5)#no snmp trap link-status
switch(config-if-Et5)#
```

Specifying the Source Interface

The **snmp-server source-interface** command specifies the interface from where an SNMP trap originates. The **show snmp source-interface** command displays the interface of the IP address for SNMP traps.

Example

- This command configures the Ethernet 1 interface as the source of SNMP traps and informs.

```
switch(config)#snmp-server source-interface ethernet 1
switch(config)#
```

Configuring the Chassis-id String

The chassis ID string is typically set to the serial number of the switch. The SNMP manager uses this string to associate all data retrieved from the switch with a unique identifying label. Under normal operating conditions, editing the chassis ID string contents is unnecessary.

The **snmp-server chassis-id** command configures the chassis ID string. The default chassis ID string is the serial number of the switch. The **show snmp** command displays the chassis ID.

Example

- This command configures *xyz-1234* as the chassis-ID string, then displays the result.

```
switch(config)#snmp-server chassis-id xyz-1234
switch(config)#show snmp
Chassis: xyz-1234                                     <---chassis ID
```

```

8 SNMP packets input
  0 Bad SNMP version errors
  0 Unknown community name
  0 Illegal operation for community name supplied
  0 Encoding errors
  8 Number of requested variables
  0 Number of altered variables
  4 Get-request PDUs
  4 Get-next PDUs
  0 Set-request PDUs
21 SNMP packets output
  0 Too big errors
  0 No such name errors
  0 Bad value errors
  0 General errors
  8 Response PDUs
  0 Trap PDUs
SNMP logging: enabled
  Logging to taccon.162
SNMP agent enabled
switch(config)#

```

Configuring the Contact String

The SNMP contact string is information text that typically displays the name of a person or organization associated with the SNMP agent.

The **snmp-server contact** command configures the system contact string. The contact string is displayed by the **show snmp** and **show snmp contact** commands.

Example

- These commands configure *Bonnie H at 3-1470* as the contact string.

```

switch(config)#snmp-server contact Bonnie H at 3-1470
switch(config)#

```

Configuring the Location String

The location string typically provides information about the physical location of the SNMP agent. The **snmp-server location** command configures the system location string. By default, the system location string is not set.

Example

- These commands configure *lab-25* as the location string.

```

switch(config)#snmp-server location lab_25
switch(config)#show snmp location
Location: lab_25
switch(config)#

```

37.3.5 Configuring the Agent to Send Notifications

The following steps are required to set up the SNMP agent to send notifications:

1. Configure the remote engine ID.
2. Configure the group.
3. Configure the user.
4. Configure the host.
5. Enable link trap generation on the interfaces.

[Section 37.3.4](#) describes each of these tasks.

37.3.6 Extending the SNMP Agent Through Run Time Scripts

The switch supports the execution of user supplied scripts to service portions of the OID space.

Scripts run under one of two operational modes:

- Normal: scripts run over an indefinite period to process subsequent objects after the initial request. Maintaining an executing script avoids startup and connection delay each time an object requires processing.
- One-shot mode: scripts process a single object, then terminates execution.

Normal extension scripts are conceptually multithreaded: one thread collects data and the other thread is ready to communicate with snmpd. One-shot scripts process a single object, running once and exiting. Startup and data collection overhead is required for each request. In both modes, the SNMP server is blocked from serving other requests when waiting for script responses.

The **snmp-server extension** command configures the execution of user supplied scripts to service portions of the OID space.

Example

- This command specifies the file *example.sh*, located in flash as the script file that services the specified OID space in normal mode.

```
switch(config)#snmp-server extension .1.3.6.1.4.1.8072.2 flash:example.sh
switch(config)#
```

37.3.6.1 Normal Script Behavior

The first time the SNMP server requires a script result, it launches it with no arguments. The server communicates with the script through stdin/stdout. Before each request, the script is the string *PING*\n on **stdin**. The expected response is printing *PONG*\n to **stdout**.

GET and GETNEXT Requests

For GET and GETNEXT requests, the script is passed two lines on stdin, the command (get or getnext) and the requested OID. The expected response from the script is the printing of three lines to stdout: the OID for the result varbind, the TYPE and the VALUE itself.

Table 37-3 lists legal TYPE values and resulting VALUE encodings. If the command cannot return an appropriate varbind, it should print print "NONE\n" to stdout and continue running; this results in an SNMP *noSuchName* error or a *noSuchInstance* exception.

Table 37-3 Extension Script Type and Encoding

Type string	SNMP type	Encoding for script
integer	Integer32	integer
unsigned	Unsigned32	integer
gauge	Gauge32	integer
counter	Counter32	integer
counter64	Counter64	integer
timetick	TimeTicks	integer
ipaddress	IpAddress	a.b.c.d
objectid	ObjectID	1.3.6.1.42.99.2468

Table 37-3 Extension Script Type and Encoding

Type string	SNMP type	Encoding for script
octet	OctetString	hexadecimal string
opaque	Opaque	hexadecimal string
string	OctetString	ascii string

SET

For SET requests, script is passed three lines on stdin: the command (set), and the requested OID, and the type and value, both on the same line. If the assignment is successful, the expected script response is to print **DONE**\n to stdout. Errors should be indicated by writing one of the error strings described in [Table 37-4](#). In each case, the command should continue running.

Table 37-4 Set Request Error Strings

authorization-error	no-access	too-big
bad-value	no-creation	undo-failed
commit-failed	no-such-name	wrong-type
gen-error	not-writable	wrong-length
inconsistent-name	read-only	wrong-encoding
inconsistent-value	resource-unavailable	wrong-value

37.3.6.2 One Shot Script Behavior

The command should exit after it finishes processing a single object.

GET and GETNEXT

For each GET or GETNEXT request, the script is invoked once for each OID in the space that it serves. It receives two arguments: -g for GET or -n for GETNEXT, and the requested OID.

The expected script response is the response varbind as three separate lines printed to stdout: the result OID, the type, and the value.

If the command cannot return an appropriate varbind, then the script should exit without producing any output. This results in an SNMP *noSuchName* error, or a *noSuchInstance exception*.

Possible reasons that a command would not return an appropriate varbind includes:

- The specified OID did not correspond to a valid instance for a GET request.
- There were no following instances for a GETNEXT.

SET

A SET request results in the command being called with the arguments: -s, OID, TYPE and VALUE, where TYPE is one of the tokens listed [Table 37-3](#), indicating the type of the value passed as the third parameter.

When the assignment is successful, the script exits without producing any output. Errors are indicated by writing just the error name ([Table 37-4](#)); the agent generates the appropriate error response.

37.4 SNMP Commands

This section contains descriptions of the CLI commands that this chapter references.

Global Configuration Commands

• no snmp-server	Page 1982
• snmp-server chassis-id	Page 1996
• snmp-server community	Page 1997
• snmp-server contact	Page 1998
• snmp-server enable traps	Page 1999
• snmp-server engineID local	Page 2000
• snmp-server engineID remote	Page 2001
• snmp-server extension	Page 2002
• snmp-server group	Page 2003
• snmp-server host	Page 2004
• snmp-server location	Page 2006
• snmp-server source-interface	Page 2007
• snmp-server user	Page 2008
• snmp-server view	Page 2009
• snmp-server vrf	Page 2010

Interface Configuration Commands

• snmp trap link-status	Page 2011
-----------------------------------	-----------

Display Commands

• show snmp	Page 1983
• show snmp chassis	Page 1984
• show snmp community	Page 1985
• show snmp contact	Page 1986
• show snmp engineID	Page 1987
• show snmp group	Page 1988
• show snmp host	Page 1989
• show snmp location	Page 1990
• show snmp mib	Page 1991
• show snmp source-interface	Page 1992
• show snmp trap	Page 1993
• show snmp user	Page 1994
• show snmp view	Page 1995

no snmp-server

The **no snmp-server** and **default snmp-server** commands disable Simple Network Management Protocol (SNMP) agent operation by removing all **snmp-server** commands from *running-config*.

SNMP is enabled with any **snmp-server community** or **snmp-server user** command.

Platform	all
Command Mode	Global Configuration

Command Syntax

```
no snmp-server
default snmp-server
```

Example

- This command disables SNMP agent operation on the switch.

```
switch(config)#no snmp-server
switch(config)#
```

show snmp

The **show snmp** command displays SNMP information including the SNMP counter status and the chassis ID string.

Platform	all
Command Mode	EXEC

Command Syntax

```
show snmp
```

Example

- This command displays SNMP counter status, the chassis ID, the previously configured location string, logging status and destination, and the VRF in which the SNMP agent is operating.

```
switch>show snmp
Chassis: JFL08320162
Location: 5470ga.dc
2329135 SNMP packets input
  0 Bad SNMP version errors
  0 Unknown community name
  0 Illegal operation for community name supplied
  0 Encoding errors
38132599 Number of requested variables
  0 Number of altered variables
563934 Get-request PDUs
148236 Get-next PDUs
  0 Set-request PDUs
2329437 SNMP packets output
  0 Too big errors
  0 No such name errors
  0 Bad value errors
  0 General errors
2329135 Response PDUs
  0 Trap PDUs
SNMP logging: enabled
  Logging to 172.22.22.20.162
SNMP agent configured in VRFs: default
SNMP agent enabled in default VRF
switch>
```

show snmp chassis

The **show snmp chassis** command displays the Simple Network Management Protocol (SNMP) server serial number or the chassis ID string configured by the **snmp-server chassis-id** command.

Platform	all
Command Mode	EXEC

Command Syntax

```
show snmp chassis
```

Example

- This command displays the chassis ID string.

```
switch>show snmp chassis
Chassis: JFL08320162
switch>
```

show snmp community

The **show snmp community** command displays the Simple Network Management Protocol (SNMP) community access strings configured by the [snmp-server community](#) command.

Platform	all
Command Mode	EXEC

Command Syntax

```
show snmp community
```

Example

- This command displays the list of community access strings configured on the switch.

```
switch>show snmp community
```

```
Community name: public  
switch>
```

show snmp contact

The **show snmp contact** command displays the Simple Network Management Protocol (SNMP) system contact string configured by the **snmp-server contact** command. The command has no effect if a contact string was not previously configured.

Platform	all
Command Mode	EXEC

Command Syntax

```
show snmp contact
```

Example

- This command displays the contact string contents.

```
switch>show snmp contact
Contact: John Smith
switch>
```

show snmp engineID

The **show snmp engineID** command displays the local SNMP engine information configured on the switch.

Platform	all
Command Mode	EXEC

Command Syntax

```
show snmp engineID
```

Example

- This command displays the ID of the local SNMP engine.

```
switch>show snmp engineid
Local SNMP EngineID: f5717f001c730436d700
switch>
```

show snmp group

The **show snmp group** command displays the names of configured SNMP groups along with the security model, and view status of each group.

Platform	all
Command Mode	EXEC

Command Syntax

```
show snmp group [GROUP_LIST]
```

Parameters

- **GROUP_LIST** the name of the group.
 - <no parameter> displays information about all groups.
 - *group_name* the name of the group.

Field Descriptions

- **groupname** name of the SNMP group.
- **security model** security model used by the group: *v1*, *v2c*, or *v3*.
- **readview** string identifying the group's read view. Refer to [show snmp view](#).
- **writeview** string identifying the group's write view.
- **notifyview** string identifying the group's notify view.

Example

- This command displays the groups configured on the switch.

```
switch>show snmp group
groupname : normal          security model:v3 priv
readview  : all             writeview: <no writeview specified>
notifyview: <no notifyview specified>

switch>
```

show snmp host

The **show snmp host** command displays information for Simple Network Management Protocol notification. Details include IP address and port number of the Network Management System, notification type, and SNMP version.

Platform	all
Command Mode	EXEC

Command Syntax

```
show snmp host
```

Field Descriptions

- **Notification host** IP address of the host.
- **udp-port** port number.
- **type** notification type.
- **user** access type of the user.
- **security model** SNMP version used.
- **traps** details of the notification.

Example

- This command displays the hosts configured on the switch.

```
switch>show snmp host
Notification host: 172.22.22.20    udp-port: 162    type: trap
user: public                      security model: v2c

switch>
```

show snmp location

The **show snmp location** command displays the Simple Network Management Protocol (SNMP) system location string. The **snmp-server location** command configures system location details. The command has no effect if a location string was not previously configured.

Platform	all
Command Mode	EXEC

Command Syntax

```
show snmp location
```

Example

- This command displays the location string contents.

```
switch>show snmp location
Location: santa clara
switch>
```

show snmp mib

The **show snmp mib** command displays values associated with specified MIB object identifiers (OIDs) that are registered on the switch.

Platform	all
Command Mode	EXEC

Command Syntax

```
show snmp mib OBJECTS
```

Parameters

- **OBJECTS** object identifiers for which the command returns data. Options include:
 - **get** *oid_1* [*oid_2* ... *oid_x*] values associated with each listed OID.
 - **get-next** *oid_1* [*oid_2* ... *oid_x*] values associated with subsequent OIDs relative to listed OIDs.
 - **table** *oid* table associated with specified OID.
 - **translate** *oid* object name associated with specified OID.
 - **walk** *oid* objects below the specified subtree.

Example

- This command uses the **get** option to retrieve information about the sysORID.1 OID.

```
switch#show snmp mib get sysORID.1
SNMPv2-MIB::sysORID[1] = OID: TCP-MIB::tcpMIB
```

- This command uses the **get-next** option to retrieve information about the OID that is after sysORID.8.

```
switch#show snmp mib get-next sysORID.8
SNMPv2-MIB::sysORDescr[1] = STRING: The MIB module for managing TCP implementations
```

show snmp source-interface

The **show snmp source-interface** command displays the interface whose IP address is the source address for SNMP traps.

Platform	all
Command Mode	EXEC

Command Syntax

```
show snmp source-interface
```

Example

- This command displays the source interface for the SNMP notifications.

```
switch>show snmp source-interface
SNMP source interface: Ethernet1
switch>
```

show snmp trap

The **show snmp trap** command displays the SNMP trap generation information.

Platform all
Command Mode EXEC

Command Syntax

show snmp trap

Example

- This command displays the SNMP traps configured on the switch.

```
switch>show snmp trap
```

Type	Name	Enabled
entity	entConfigChange	Yes (default)
entity	entStateOperDisabled	Yes (default)
entity	entStateOperEnabled	Yes (default)
lldp	lldpRemTablesChange	Yes (default)
msdpBackwardTransition	msdpBackwardTransition	Yes
msdpEstablished	msdpEstablished	Yes
snmp	linkDown	Yes
snmp	linkUp	Yes
snmpConfigManEvent	aristaConfigManEvent	Yes (default)
switchover	aristaRedundancySwitchOverNotif	Yes
test	aristaTestNotification	Yes

```
switch>
```

show snmp user

The **show snmp user** command displays information about Simple Network Management Protocol (SNMP) users. Information that the command displays about each user includes their SNMP version, the engine ID of the host where they reside, and security information.

Platform	all
Command Mode	EXEC

Command Syntax

```
show snmp user [USER_LIST]
```

Parameters

- **USER_LIST** the name of the group.
 - <no parameter> displays information about all users.
 - *user_name* specifies name of displayed user.

Example

- This command displays information about the users configured on the switch.

```
switch>show snmp user

User name: test

Security model: v3
Engine ID: f5717f001c73010e0900
Authentication protocol: SHA
Privacy protocol: AES-128
Group name: normal
switch>
```

show snmp view

The **show snmp view** command displays the information of a Simple Network Management Protocol configuration and the associated MIB. SNMP views are configured with the [snmp-server view](#) command.

Platform	all
Command Mode	EXEC

Command Syntax

```
show snmp view [VIEW_LIST]
```

Parameters

- **VIEW_LIST** the name of the view.
 - <no parameter> displays information about all views.
 - *view_name* the name of the view.

Field Descriptions

- *First column* view name.
- *Second column* name of the MIB object or family.
- *Third column* inclusion level of the specified family within the view.

Example

- These commands configure an SNMP view, then displays that view.

```
switch(config)#snmp-server view sys-view system include
switch(config)#snmp-server view sys-view system.2 exclude
switch(config)#show snmp view
sys-view system - included
sys-view system.2 - excluded
```

snmp-server chassis-id

The **snmp-server chassis-id** command configures the chassis ID string. The default chassis ID string is the serial number of the switch. The **show snmp** command displays the chassis ID.

The **no snmp-server chassis-id** and **default snmp-server chassis-id** commands restore the default chassis ID string by removing the **snmp-server chassis-id** command from the configuration.

Platform	all
Command Mode	Global Configuration

Command Syntax

```
snmp-server chassis-id id_text
no snmp-server chassis-id
default snmp-server chassis-id
```

Parameters

- *id_text* chassis ID string

Example

- These commands configure *xyz-1234* as the chassis-id string, then display the result.

```
switch(config)#snmp-server chassis-id xyz-1234
switch(config)#show snmp
Chassis: xyz-1234                                <---chassis ID
8 SNMP packets input
  0 Bad SNMP version errors
  0 Unknown community name
  0 Illegal operation for community name supplied
  0 Encoding errors
  8 Number of requested variables
  0 Number of altered variables
  4 Get-request PDUs
  4 Get-next PDUs
  0 Set-request PDUs
21 SNMP packets output
  0 Too big errors
  0 No such name errors
  0 Bad value errors
  0 General errors
  8 Response PDUs
  0 Trap PDUs
SNMP logging: enabled
  Logging to taccon.162
SNMP agent enabled
switch(config)#
```

snmp-server community

The **snmp-server community** command configures the community string. SNMP community strings serve as passwords that permit an SNMP manager to access the agent on the switch. The Network Management System (NMS) must define a community string that matches at least one of the switch community strings to access the switch.

The **no snmp-server community** and **default snmp-server community** commands remove the community access string from the configuration.

Platform	all
Command Mode	Global Configuration

Command Syntax

```
snmp-server community string_text [MIB_VIEW] [ACCESS] [ACL_NAMES]  
no snmp-server community string_text  
default snmp-server community string_text
```

Parameters

- *string_text* community access string.
- *MIB_VIEW* community access availability. Options include:
 - <no parameter> community string allows access to all objects.
 - **view** *view_name* community string allows access only to objects in the *view_name* view.
- *ACCESS* community access availability. Options include:
 - <no parameter> read-only access (default setting).
 - **ro** read-only access.
 - **rw** read-write access.
- *ACL_NAMES* community access availability. Options include:
 - <no parameter> community string allows access to all objects.
 - *list_v4* IPv4 ACL list.
 - **ipv6** *list_v6* IPv6 ACL list.
 - **ipv6** *list_v6 list_v4* IPv4 and IPv6 ACL list.

Example

- This command adds the community string lab_1 to provide read-only access to the switch agent.

```
switch(config)#snmp-server community lab_1 ro  
switch(config)#
```

snmp-server contact

The **snmp-server contact** command configures the system contact string. The contact is displayed by the **show snmp** and **show snmp contact** commands.

The **no snmp-server contact** and **default snmp-server contact** commands remove the **snmp-server contact** command from the configuration.

Platform	all
Command Mode	Global Configuration

Command Syntax

```
snmp-server contact contact_string
no snmp-server contact
default snmp-server contact
```

Parameters

- *contact_string* system contact string.

Example

- These commands configure *Bonnie H* as the contact string, then display the result.

```
switch(config)#snmp-server contact Bonnie H
switch(config)#show snmp
Chassis: xyz-1234
Contact: Bonnie H.
8 SNMP packets input
  0 Bad SNMP version errors
  0 Unknown community name
  0 Illegal operation for community name supplied
  0 Encoding errors
  8 Number of requested variables
  0 Number of altered variables
  4 Get-request PDUs
  4 Get-next PDUs
  0 Set-request PDUs
24 SNMP packets output
  0 Too big errors
  0 No such name errors
  0 Bad value errors
  0 General errors
  8 Response PDUs
  0 Trap PDUs
SNMP logging: enabled
  Logging to taccon.162
SNMP agent enabled
switch(config)#
```

snmp-server enable traps

The **snmp-server enable traps** command enables both Simple Network Management Protocol (SNMP) traps and SNMP inform requests; use the **snmp-server host** command to specify which will receive SNMP notifications. Sending notifications requires at least one **snmp-server host** command.

The **snmp-server enable traps** and **no snmp-server enable traps** commands, without a MIB parameter, specify the default notification trap generation setting for all MIBs. These commands, when specifying a MIB, control notification generation for the specified MIB. The **default snmp-server enable traps** command resets notification generation to the default setting for the specified MIB.

Platform	all
Command Mode	Global Configuration

Command Syntax

```
snmp-server enable traps [trap_type]
no snmp-server enable traps [trap_type]
default snmp-server enable traps [trap_type]
```

Parameters

- **trap_type** controls the generation of informs or traps for the specified MIB:
 - <no parameter> controls notifications for MIBs not covered by specific commands.
 - **entity** controls entity-MIB modification notifications.
 - **lldp** controls LLDP notifications.
 - **msdpBackwardTransition** controls msdpBackwardTransition notifications.
 - **msdpEstablished** controls msdpEstablished notifications.
 - **snmp** controls SNMP-v2 notifications.
 - **switchover** controls switchover notifications.
 - **snmpConfigManEvent** controls snmpConfigManEvent notifications.
 - **test** controls test traps.

Examples

- These commands enables notification generation for all MIBs except spanning tree.

```
switch(config)#snmp-server enable traps
switch(config)#no snmp-server enable traps spanning-tree
switch(config)#
```
- This command enables spanning-tree MIB notification generation, regardless of the default setting.

```
switch(config)#snmp-server enable traps spanning-tree
switch(config)#
```
- This command resets the spanning-tree MIB notification generation to follow the default setting.

```
switch(config)#default snmp-server enable traps spanning-tree
switch(config)#
```
- This command enables switchover MIB notification generation, regardless of the default setting.

```
switch(config)#snmp-server enable traps switchover
switch(config)#
```
- This command resets the switchover MIB notification generation to follow the default setting.

```
switch(config)# default snmp-server enable traps switchover
switch(config)#
```

snmp-server engineID local

The **snmp-server engineID local** command configures the name for the local Simple Network Management Protocol (SNMP) engine. The default SNMP engineID is generated by the switch and is used when an engineID is not configured with this command. The **show snmp engineID** command displays the default or configured engine ID.

SNMPv3 authenticates users through security digests (MD5 or SHA) that are based on user passwords and the local engine ID. Passwords entered on the CLI are similarly converted, then compared to the user's security digest to authenticate the user.

Important Changing the local engineID value invalidates SNMPv3 security digests, requiring the reconfiguration of all user passwords.

The **no snmp-server engineID** and **default snmp-server engineID** commands restore the default engineID by removing the **snmp-server engineID** command from the configuration.

Platform	all
Command Mode	Global Configuration

Command Syntax

```
snmp-server engineID local engine_hex
no snmp-server engineID local
default snmp-server engineID
```

Parameters

- engine_hex* the switch's name for the local SNMP engine (hex string).
The string must consist of at least ten characters with a maximum of 64 characters.

Example

- This command configures DC945798CAB4 as the name of the local SNMP engine.

```
switch(config)#snmp-server engineID local DC945798CAB4
switch(config)#
```

snmp-server engineID remote

The **snmp-server engineID remote** command configures the name of a Simple Network Management Protocol (SNMP) engine located on a remote device. The switch generates a default engineID; use the **show snmp engineID** command to view the configured or default engineID.

An SNMPv3 inform requires a remote engine ID to compute the security digest that authenticates and encrypts data transmitted to remote users. SNMPv3 authenticates users with MD5 or SHA through the engine ID and user passwords. CLI passwords are similarly authenticated.

Important Changing the engineID value invalidates SNMPv3 security digests, requiring the reconfiguration of all user passwords.

The **no snmp-server engineID remote** and **default snmp-server engineID remote** commands remove the **snmp-server engineID remote** command from the configuration.

Platform	all
Command Mode	Global Configuration

Command Syntax

```
snmp-server engineID remote engine_addr [PORT] engine_hex
no snmp-server engineID remote engine_addr [PORT]
default snmp-server engineID remote engine_addr [PORT]
```

Parameters

- *engine_addr* location of remote engine (IP address or host name).
- *PORT* udp port location of the remote engine. Options include:
 - <No parameter> port number 161 (default).
 - **udp-port** *port_num* port number. Ranges from 0 to 65535.
- *engine_hex* the switch's name for the remote SNMP engine (hex string).
The string must have at least ten characters and can contain a maximum of 64 characters.

Example

- This command configures DC945798CA as the engineID of the remote SNMP engine located at 10.23.10.25, UDP port 162.

```
switch(config)#snmp-server engineID remote 10.23.10.25 udp-port 162 DC945798CA
switch(config)#
```

snmp-server extension

The **snmp-server extension** command configures the execution of user supplied scripts to service portions of the OID space.

The **no snmp-server extension** and **default snmp-server extension** commands deletes the **snmp-server extension** command from *running-config*.

Platform	all
Command Mode	Global Configuration

Command Syntax

```
snmp-server extension OID_space FILE_PATH [DURATION]
```

Parameters

- *OID_space* OID branch serviced by the script, in numerical format.
- *FILE_PATH* path and name of the script file. Options include:
 - **file:** file is located in the switch file directory.
 - **flash:** file is located in flash memory.
- *DURATION* the execution scope of the script.
 - <no parameter> script runs after initial request to process subsequent requests.
 - **one-shot** script processes a single object (runs once), then terminates.

Examples

- This command specifies the file *example.sh*, located in flash, as the script file that services the listed OID space.

```
switch(config)#snmp-server extension .1.3.6.1.4.1.8072.2 flash:example.sh
```

snmp-server group

The **snmp-server group** command configures a new Simple Network Management Protocol (SNMP) group or modifies an existing group. An SNMP group is a data structure that user statements reference to map SNMP users to SNMP contexts and views, providing a common access policy to the specified users.

An SNMP context is a collection of management information items accessible by an SNMP entity. Each item may exist in multiple contexts. Each SNMP entity can access multiple contexts. A context is identified by the EngineID of the hosting device and a context name.

The **no snmp-server group** and **default snmp-server group** commands delete the specified group by removing the corresponding **snmp-server group** command from the configuration.

Platform	all
Command Mode	Global Configuration

Command Syntax

```
snmp-server group group_name VERSION [CNTX] [READ] [WRITE] [NOTIFY]
no snmp-server group group_name VERSION
default snmp-server group group_name VERSION
```

Parameters

- *group_name* the name of the group.
- *VERSION* the security model used by the group.
 - **v1** SNMPv1. Uses a community string match for authentication.
 - **v2c** SNMPv2c. Uses a community string match for authentication.
 - **v3 no auth** SNMPv3. Uses a username match for authentication.
 - **v3 auth** SNMPv3. HMAC-MD5 or HMAC-SHA authentication.
 - **v3 priv** SNMPv3. HMAC-MD5 or HMAC-SHA authentication. AES or DES encryption.
- *CNTX* associates the SNMP group to an SNMP context.
 - <no parameter> command does not associate group with an SNMP context.
 - **context** *context_name* associates group with context specified by *context_name*.
- *READ* specifies read view for SNMP group.
 - <no parameter> command does not specify read view.
 - **read** *read_name* read view specified by *read_name* (string – maximum 64 characters).
- *WRITE* specifies write view for SNMP group.
 - <no parameter> command does not specify write view.
 - **write** *write_name* write view specified by *write_name* (string – maximum 64 characters).
- *NOTIFY* specifies notify view for SNMP group.
 - <no parameter> command does not specify notify view.
 - **notify** *notify_name* notify view specified by *notify_name* (string – maximum 64 characters).

Example

- This command configures *normal_one* as SNMP version 3 group (authentication and encryption) that provides access to the *all-items* read view.

```
switch(config)#snmp-server group normal_one v3 priv read all-items
switch(config)#
```

snmp-server host

The **snmp-server host** command configures an SNMP host (to which SNMP traps will be sent) and sets the community string if it was not previously configured. The host is denoted by host location and community string. The command also specifies the type of SNMP notifications that are sent: a *trap* is an unsolicited notification; an *inform* is a trap that includes a request for a confirmation that the message is received.

The configuration can contain multiple statements to the same host location with different community strings. For instance, a configuration can simultaneously contain all of the following:

- **snmp-server host host-1 version 2c comm-1**
- **snmp-server host host-1 informs version 2c comm-2**
- **snmp-server host host-1 version 2c comm-3 udp-port 666**
- **snmp-server host host-1 version 3 auth comm-3**

The **no snmp-server host** and **default snmp-server host** commands remove the specified host by deleting the corresponding **snmp-server host** statement from the configuration. When removing a statement, the host (address and port) and community string must be specified.

Platform	all
Command Mode	Global Configuration

Command Syntax

```
snmp-server host host_id [VRF_INST] [MESSAGE] [VERSION] comm_str [PORT]
no snmp-server host host_id [VRF_INST] [MESSAGE] [VERSION] comm_str [PORT]
default snmp-server host host_id [VRF_INST] [MESSAGE] [VERSION] comm_str [PORT]
```

Parameters

- **host_id** hostname or IP address of the targeted recipient.
- **VRF_INST** specifies the VRF instance being modified.
 - <no parameter> changes are made to the default VRF.
 - **vrf vrf_name** changes are made to the specified user-defined VRF.
- **MESSAGE** message type that is sent to the host.
 - <no parameter> sends SNMP traps to host (default).
 - **informs** sends SNMP informs to host.
 - **traps** sends SNMP traps to host.
- **VERSION** SNMP version. Options include:
 - <no parameter> SNMPv2c (default).
 - **version 1** SNMPv1; option not available with informs.
 - **version 2c** SNMPv2c.
 - **version 3 noauth** SNMPv3; enables user-name match authentication.
 - **version 3 auth** SNMPv3; enables MD5 and SHA packet authentication.
 - **version 3 priv** SNMPv3. HMAC-MD5 or HMAC-SHA authentication. AES or DES encryption.
- **comm_str** community string to be sent with the notification as a password.

Arista recommends setting this string separately before issuing the **snmp-server host** command. To set the community string separately, use the **snmp-server community** command.
- **PORT** port number of the host.
 - <no parameter> socket number set to 162 (default)
 - **udp-port p-name** socket number specified by *p-name*

Guidelines

For traps and informs to be sent, the host location must be accessible through an interface in the default VRF.

Example

- This command adds a version 2c inform notification recipient.

```
switch(config)#snmp-server host 10.15.2.3 informs version 2c comm-1
switch(config)#
```

snmp-server location

The **snmp-server location** command configures the system location string. By default, no system location string is set.

The **no snmp-server location** and **default snmp-server location** commands delete the location string by removing the **snmp-server location** command from the configuration.

Platform	all
Command Mode	Global Configuration

Command Syntax

```
snmp-server location node_locate
no snmp-server location
default snmp-server location
```

Parameters

- *node_locate* system location information (string).

Example

- These commands configure *lab-east* as the location string.

```
switch(config)#snmp-server location lab_east
```

snmp-server source-interface

The **snmp-server source-interface** command specifies the interface where SNMP originates informs and traps.

The **no snmp-server source-interface** and **default snmp-server source-interface** commands remove the inform or trap source assignment by removing the **snmp-server source-interface** command from **running-config**.

Platform	all
Command Mode	Global Configuration

Command Syntax

```
snmp-server source-interface INTERFACE
no snmp-server source-interface
default snmp-server source-interface
```

Parameters

- **INTERFACE** Interface type and number. Values include:
 - **ethernet** *e_num* Ethernet interface specified by *e_num*.
 - **loopback** *l_num* Loopback interface specified by *l_num*.
 - **management** *m_num* Management interface specified by *m_num*.
 - **port-channel** *p_num* Port-Channel Interface specified by *p_num*.
 - **vlan** *v_num* VLAN interface specified by *v_num*.

Example

- This command configures the Ethernet 1 interface as the source of SNMP traps and informs.

```
switch(config)#snmp-server source-interface ethernet 1
```

snmp-server user

The **snmp-server user** command adds a user to a Simple Network Management Protocol (SNMP) group or modifies an existing user's parameters.

To configure a user, the IP address or port number of the device where the user's remote SNMP agent resides must be specified. A user's authentication come from the engine ID and the user's password. Remote user configuration commands fail if the remote engine ID is not configured first.

The **no snmp-server user** and **default snmp-server user** commands remove the user from an SNMP group by removing the user command from *running-config*.

Platform	all
Command Mode	Global Configuration

Command Syntax

```
snmp-server user user_name group_name [AGENT] VERSION [ENGINE] [SECURITY]
no snmp-server user user_name group_name [AGENT] VERSION
default snmp-server user user_name group_name [AGENT] VERSION
```

Parameters

- *user_name* name of user.
- *group_name* name of group to which user is being added.
- **AGENT** Options include:
 - <no parameter> local SNMP agent.
 - **remote** *addr* [**udp-port** *p_num*] remote SNMP agent location.
addr denotes the IP address; *p_num* denotes the udp port socket. (default port is 162).
- **VERSION** SNMP version; options include:
 - **v1** SNMPv1.
 - **v2c** SNMPv2c.
 - **v3** SNMPv3.
- **ENGINE** engine ID used to localize passwords. Available only if **VERSION** is **v3**.
 - <no parameter> Passwords localized by SNMP copy specified by *agent*.
 - **localized** *engineID* octet string of engineID.
- **SECURITY** Specifies authentication and encryption levels. Available only if **VERSION** is **v3**. Encryption is available only when authentication is configured.
 - <no parameter> no authentication or encryption.
 - **auth** *a_meth* *a_pass* [**priv** *e_meth* *e_pass*] authentication parameters.
a-meth authentication method: options are **md5** (HMAC-MD5-96) and **sha** (HMAC-SHA-96).
a-pass authentication string for users receiving packets.
e-meth encryption method: Options are **aes** (AES-128) and **des** (CBC-DES).
e-pass encryption string for the users sending packets.

Example

- This command configures the remote SNMP user *tech-1* to the *tech-sup* SNMP group.

```
switch(config)#snmp-server user tech-1 tech-sup remote 10.1.1.2 v3
```

snmp-server view

The **snmp-server view** command defines a view.

An SNMP view defines a subset of objects from an MIB. Every SNMP access group specifies views, each associated with read or write access rights, to allow or limit the group's access to MIB objects.

The **no snmp-server view** command deletes a view entry by removing the corresponding **snmp-server view** command from the *running-config*.

Platform	all
Command Mode	Global Configuration

Command Syntax

```
snmp-server view view_name family_name INCLUSION
no snmp-server view view_name [family_name]
snmp-server view view_name [family_name]
```

Parameters

- *view_name* Label for the view record that the command updates. Other commands reference the view with this label.
- *family_name* name of the MIB object or family.
MIB objects and MIB subtrees can be identified by name or by the numbers representing the position of the object or subtree in the MIB hierarchy.
- **INCLUSION** inclusion level of the specified family within the view. Options include:
 - **include** view includes the specified subtree.
 - **exclude** view excludes the specified subtree.

Example

- These commands create a view named *sys-view* that includes all objects in the *system* subtree except for those in *system.2*.

```
switch(config)#snmp-server view sys-view system include
switch(config)#snmp-server view sys-view system.2 exclude
```

snmp-server vrf

The **snmp-server vrf** command enables SNMP in the specified VRF. By default, SNMP is enabled in default VRF.

- User-defined VRFs: The **no snmp-server vrf** command disables SNMP in the specified VRF by removing the corresponding **snmp-server vrf** command from the *running-config*.
- Default VRF: The **no snmp-server vrf** command disables SNMP in the VRF by adding **no snmp-server vrf default** statement to *running-config*.

Platform	all
Command Mode	Global Configuration

Command Syntax

```
snmp-server vrf vrf_name
no snmp-server vrf vrf_name
default snmp-server vrf vrf_name
```

Parameters

- *vrf_name* The VRF in which SNMP is enabled. The keyword **default** specifies the default VRF.

Guidelines

SNMP may only be enabled in one VRF at a time. Enabling SNMP in multiple VRFs disables SNMP on the switch. To enable SNMP in a user-defined VRF, first disable it in VRF default with the **no snmp-server vrf** command.

The switch can only send SNMP traps and informs if the host that has been configured to receive them is accessible through an interface in default VRF.

Example

- These commands disable SNMP in the default VRF, then enable it in the user-defined VRF named **magenta**.

```
switch(config)#no snmp-server vrf default
switch(config)#snmp-server vrf magenta
switch(config)#
```

snmp trap link-status

The **snmp trap link-status** command enables Simple Network Management Protocol (SNMP) link-status trap generation on the configuration mode interface. The generation of link-status traps is enabled by default. If SNMP link-trap generation was previously disabled, this command removes the corresponding **no snmp link-status** statement from the configuration to re-enable link-trap generation.

The **no snmp trap link-status** command disables SNMP link trap generation on the configuration mode interface.

The **snmp trap link-status** and **default snmp trap link-status** commands restore the default behavior by removing the **no snmp trap link-status** command from *running-config*.

Platform	all
Command Mode	Interface-Ethernet Configuration Interface-Loopback Configuration Interface-Management Configuration Interface-Port-channel Configuration Interface-VLAN Configuration Interface-VXLAN Configuration

Command Syntax

```
snmp trap link-status
no snmp trap link-status
default snmp trap link-status
```

Guidelines

The switch can only generate SNMP traps and informs if SNMP is enabled in the default VRF. Enable or disable SNMP in a VRF with the **snmp-server vrf** command.

SNMP may only be enabled in one VRF at a time. Enabling SNMP in multiple VRFs disables SNMP on the switch. To enable SNMP in a user-defined VRF, first disable the default VRF with the **no snmp-server vrf** command.

Example

- This command disables SNMP link trap generation on the Ethernet 5 interface.

```
switch(config-if-Et5)#no snmp trap link-status
switch(config-if-Et5)#
```

Latency Analyzer (LANZ)

Arista Networks' Latency Analyzer (LANZ) is a family of EOS features that provide enhanced visibility into network dynamics, particularly in areas related to the delay packets experience through the network. The LANZ feature is available on the FM6000, Petra, and Arad switch platforms.

This chapter describes the purpose, behavior, and configuration of LANZ features. Topics covered by this chapter include:

- [Section 38.1: Introduction to LANZ](#)
- [Section 38.2: LANZ Overview](#)
- [Section 38.3: Configuring LANZ](#)
- [Section 38.4: LANZ Commands](#)

38.1 Introduction to LANZ

LANZ tracks interface congestion and queuing latency with real-time reporting. With LANZ application layer event export, external applications can predict impending congestion and latency. This enables the application layer to make traffic routing decisions with visibility into the network layer.

With LANZ, network operations teams and administrators have near real-time visibility into the network, enabling early detection of microbursts. LANZ continually monitors congestion, allowing for rapid detection of congestion and sending of application layer messages.

38.2 LANZ Overview

LANZ monitors output queue lengths to provide congestion information for individual interfaces. This allows for more detailed analysis of congestion events, and allows identification of potential latency problems before they arise. On some platforms, LANZ also monitors global buffer usage.

Output queues for each port are monitored, and information about queue congestion events can be accessed in the form of syslog messages, reports, or streaming.

38.2.1 LANZ Monitoring Mechanism

LANZ provides congestion data by continuously monitoring each port's output queue lengths. When the length of an output queue exceeds the upper threshold for that port, LANZ generates an over-threshold event. LANZ continues to report an over-threshold state every 800 microseconds until all queue lengths for that port pass below the lower threshold.

38.2.2 LANZ Logging

Over-threshold events generated by LANZ can be logged as syslog messages. Log messages are generated for events on all ports, at a maximum rate of one message per second per interface. The interval between messages can be configured globally.

Log messages indicate the time of the event, the interface affected, the threshold set for that interface, and the actual number of entries in the port's queue.

38.2.3 LANZ Reporting

Detailed LANZ data can be viewed through the CLI or exported as a CSV-formatted report.

A circular FIFO event buffer is dynamically shared by all interfaces. When an interface begins generating LANZ over-threshold events it can fill all available buffer space. However, each interface is guaranteed sufficient resources for a minimum of 500 entries.

38.2.4 LANZ Streaming

On some platforms, external client applications can also receive congestion event information as a data stream. The switch can stream LANZ data to up to 100 clients via TCP through port 50001. Streamed data is in Google protocol buffer format, and includes both over-threshold events and LANZ configuration information.

38.2.5 Platforms

The LANZ feature is available on the FM6000, Petra, and Arad switch platforms. To determine the switch platform from the CLI, enter **show platform ?** at the prompt.

Settings and capabilities differ slightly between the platforms:

- The Petra and Arad chips measure threshold values in bytes; FM6000 chips measure threshold values in segments.
- Only FM6000 chips allow configuration of both upper and lower threshold values.
- Only FM6000 chips support LANZ data streaming.
- Only FM6000 chips support global buffer monitoring.
- While the FM6000 chips monitor congestion events for all queues, the Petra and Arad chips only monitor the most congested queues.

38.3 Configuring LANZ

LANZ is disabled by default and must be enabled to function. Upper and lower queue-length thresholds can be defined for individual interfaces.

These sections describe the basic LANZ configuration steps:

- [Section 38.3.1: Enabling and Disabling LANZ](#)
- [Section 38.3.2: Setting LANZ Congestion Thresholds](#)
- [Section 38.3.3: Logging LANZ Congestion Events](#)
- [Section 38.3.4: Viewing LANZ Data](#)
- [Section 38.3.5: Streaming LANZ Data](#)

38.3.1 Enabling and Disabling LANZ

For the switch to collect and display latency information, LANZ must be enabled. The [queue-monitor length \(global configuration mode\)](#) command enables LANZ with the current settings, or with the default settings if none have been configured. LANZ is disabled by default.

When LANZ is enabled, the switch monitors queue lengths on all ports and queue length data is available in the following forms:

- syslog data (see [queue-monitor length log](#))
- CLI display or CSV-format output (see [show queue-monitor length](#))
- data stream (see [queue-monitor streaming](#))

To disable LANZ globally, enter the **no queue-monitor length** command in global configuration mode. Disabling LANZ globally also discards LANZ log data, but retains settings. To disable LANZ on an individual interface, enter the **no queue-monitor length** command in interface ethernet configuration mode.

Examples

- This command enables LANZ on the switch.

```
switch(config)#queue-monitor length
```
- This command disables LANZ on the switch.

```
switch(config)#no queue-monitor length
```
- These commands disable LANZ on Ethernet interface 7.

```
switch(config)#interface ethernet 7  
switch(config-if-Et7)#no queue-monitor length
```

38.3.2 Setting LANZ Congestion Thresholds

When LANZ is enabled on the switch, it generates over-threshold events when queue lengths on any monitored interface exceed the upper threshold value and continues generating them until all the queue lengths on that interface drop back below the lower threshold.

38.3.2.1 Congestion Thresholds on FM6000 Switches

Queue lengths are measured in 480-byte segments. The default threshold values are 512 segments and 256 segments. To change the threshold values for a specific interface, use the [queue-monitor length thresholds \(FM6000\)](#) command.

FM6000 switches can also monitor global buffer usage. Global buffers are measured in 160-byte segments; the default threshold values are 10940 segments and 4376 segments. To enable global buffer monitoring, use the [queue-monitor length global-buffer](#) command. To change the threshold values for global buffer usage monitoring on the switch, use the [queue-monitor length global-buffer thresholds](#) command.

Examples

- These commands set the upper and lower queue-length thresholds on Ethernet interface 5 to 300 segments and 200 segments.

```
switch(config)#interface ethernet 5
switch(config-if-Et5)#queue-monitor length thresholds 300 200
switch(config-if-Et5)#
```

- These commands enable global buffer monitoring on the switch and set the upper and lower thresholds to 9000 segments and 4000 segments.

```
switch(config)#queue-monitor length global-buffer
switch(config)#queue-monitor length global-buffer thresholds 9000 4000
switch(config)#
```

38.3.2.2 Congestion Thresholds on Petra and Arad Switches

Queue lengths are measured in bytes. The upper threshold value can be set to between 2 and 52428800 bytes (the default value is 52428800 bytes). To change the upper threshold value for a specific interface, use the [queue-monitor length threshold \(Arad and Petra\)](#) command.

Example

- These commands set the upper queue-length threshold on Ethernet interface 5 to 2614400 bytes.

```
switch(config)#interface ethernet 5
switch(config-if-Et5)#queue-monitor length thresholds 2614400
switch(config-if-Et5)#
```

38.3.3 Logging LANZ Congestion Events

To generate syslog messages when queue lengths on an interface exceed its upper threshold, enable logging with the [queue-monitor length log](#) command. When logging is enabled, a log message is generated each time one or more queues on an interface exceed the upper threshold value for that interface (see [queue-monitor length threshold \(Arad and Petra\)](#) or [queue-monitor length thresholds \(FM6000\)](#)). Once an interface is over threshold, additional messages are generated at a maximum rate of one per *interval* as long as the queue length remains above the lower threshold for that interface. No syslog message is generated when queue length drops back under threshold.

Queue length information is not included in log messages, but can be accessed by displaying LANZ data or exporting reports.

On FM6000 platforms, log messages can also be created whenever global buffer usage exceeds its upper threshold value (see [queue-monitor length global-buffer thresholds](#)). To enable global buffer monitoring, use the [queue-monitor length global-buffer](#) command. To log over-threshold events for the global buffer, use the [queue-monitor length global-buffer log](#) command.

Examples

- This command enables queue-length over-threshold logging with a minimum interval of 10 seconds between messages for a given interface.

```
switch(config)#queue-monitor length log 10
```

- This command disables queue-length over-threshold logging on the switch.

```
switch(config)#queue-monitor length log 0
```

- This is an example of a queue-length log message.

```
Oct 27 12:48:22 switch QUEUE_MONITOR-6-LENGTH_OVER_THRESHOLD: Interface
Ethernet6 queue length is over threshold of 512, current length is 1024.
```
- This command enables global buffer over-threshold logging on the switch with a minimum interval of 60 seconds between messages.

```
switch(config)#queue-monitor length global-buffer log 60
```

38.3.4 Viewing LANZ Data

LANZ status, and the data stored in the LANZ data buffer, can be viewed using the CLI. Output varies by switch platform, and can be limited to a specified number of records.

38.3.4.1 Viewing LANZ Data on Petra and Arad Platform Switches

When LANZ is enabled on a Petra or Arad platform switch, the **show queue-monitor length** command displays a report of recent over-threshold events for a range of interfaces or for all interfaces. By default, the command displays data for all interfaces, limited to the last 1000 records, with the most recent events listed first. To view a subset of the LANZ data, limited to a specified number of records, use the **show queue-monitor length limit** command.

Example

- This command displays the last 100 records for Ethernet interfaces 6 through 8.

```
switch#show queue-monitor length ethernet 6-8 limit 100
Report generated at 2010-01-01 12:56:13
```

Time	Interface	Queue length (segments, 1 to 512 bytes)
0:00:07.43393 ago	Et6	1049
0:00:39.22856 ago	Et7	2039
1 day, 4:33:23.12345 ago	Et6	1077

To view the current LANZ configuration for the switch and for each interface, use the **show queue-monitor length status** command.

Example

- This command displays LANZ configuration and status information.

```
switch(config)#show queue-monitor length status
Per-Interface Queue Length Monitoring
-----
Queue length monitoring is enabled
Maximum queue length in bytes : 52428800
Port threshold in bytes:
Port      High threshold
Et3/1      5242880
Et3/2      5242880
Et3/3      5242880
Et3/4      5242880
Et3/5      5242880
```

<-----OUTPUT OMITTED FROM EXAMPLE----->

38.3.4.2 Viewing LANZ Data on FM6000 Platform Switches

When LANZ is enabled on an FM6000 platform switch, the **show queue-monitor length** command displays a report of recent over-threshold events for a range of interfaces or for all interfaces. By default, the command displays data for all interfaces, limited to the last 1000 records, with the most recent events listed first. To view a subset of the LANZ data, limited to a specified number of records, use the **show queue-monitor length limit** command.

Example

- This command displays the last 100 records for Ethernet interfaces 6 through 8.

```
switch#show queue-monitor length ethernet 6-8 limit 100
Report generated at 2010-01-01 12:56:13
```

Time	Interface	Queue length (segments, 1 to 512 bytes)
0:00:07.43393 ago	Et6	1049
0:00:39.22856 ago	Et7	2039
1 day, 4:33:23.12345 ago	Et6	1077

To view the current LANZ configuration for the switch and for each interface, use the **show queue-monitor length status** command.

Example

- This command displays LANZ configuration and status information.

```
switch(config)#show queue-monitor length status
queue-monitor length enabled
Global Buffer Monitoring
-----
Global buffer monitoring is enabled
Segment size in bytes : 160
Total buffers in segments : 36864
High threshold : 10940
Low threshold : 4376

Per-Interface Queue Length Monitoring
-----
Queue length monitoring is enabled
Segment size in bytes : 480
Maximum queue length in segments : 3647
Port thresholds in segments:
Port      High threshold  Low threshold
Et1        512                256
Et2        512                256
Et3        512                256
Et4        512                256
Et5        512                256
<-----OUTPUT OMITTED FROM EXAMPLE----->
```

To view all available LANZ records, use the [show queue-monitor length all](#) command.

Example

- This command displays all available LANZ records.

```
switch>show queue-monitor length all
```

```
Report generated at 2013-04-01 13:23:13
E-End, U-Update, S-Start, TC-Traffic Class
GH-High, GU-Update, GL-Low
Segment size for E, U and S congestion records is 480 bytes
Segment size for GL, GU and GH congestion records is 160 bytes
* Max queue length during period of congestion
+ Period of congestion exceeded counter
```

Type	Time	Intf (TC)	Congestion duration (usecs)	Queue length (segments)	Time of Max Queue length relative to congestion start (usecs)
E	0:00:00.07567 ago	Et22 (7)	>=71 mins	20*	30us
GU	0:00:00.15325 ago	N/A	N/A	5695	N/A
U	0:00:00.19859 ago	Et4 (1)	N/A	5693	N/A
GU	0:00:00.95330 ago	N/A	N/A	5696	N/A
U	0:00:00.99859 ago	Et4 (1)	N/A	5695	N/A
E	0:00:01.28821 ago	Et44 (1)	9672us	2502*	7294us
S	0:00:01.17591 ago	Et22 (7)	N/A	26	N/A
U	0:00:03.08248 ago	Et44 (1)	N/A	50	N/A
S	12days,8:56:44.07567 ago	Et44 (1)	N/A	20	N/A

```
switch>
```

On the FM6000 platform, information is also available for the number of dropped packets (see [show queue-monitor length drops](#)), transmission latency (see [show queue-monitor length tx-latency](#)) and global buffer usage (see [show queue-monitor length global-buffer](#)).

38.3.5 Streaming LANZ Data

To support analysis of latency conditions, the switch can be configured to stream LANZ congestion and configuration data. The switch streams LANZ data via TCP in Google protocol buffer format through port 50001 and through the management interface.

You must create a client application to receive the streaming data. By default, the switch will accept up to 10 client connections for streaming LANZ data. This limit can be configured up to a maximum of 100. Maximum connections can be configured when LANZ is disabled.

38.3.5.1 Enabling and Disabling LANZ Data Streaming

LANZ data streaming is disabled by default. To enable streaming, issue the [no shutdown \(queue-monitor-streaming configuration\)](#) command in queue-monitor streaming configuration mode. To disable streaming, use the [shutdown \(queue-monitor-streaming configuration\)](#) command.

When streaming is disabled, a message is sent to any connected clients and the connections are closed.

To ensure client access to LANZ data, add a rule to any relevant ACL permitting traffic destined for the LANZ port (50001) before initiating a client connection for streaming from a remote host. A static rule (sequence number 130) in the default control plane ACL permits LANZ traffic, but a similar rule must be added to any user-created ACL.

Examples

- These commands enable the streaming of LANZ data from the switch.

```
switch(config)#queue-monitor streaming
switch(config-qm-streaming)#no shutdown
switch(config-qm-streaming)#
```

- These commands disable LANZ data streaming.

```
switch(config)#queue-monitor streaming
switch(config-qm-streaming)#shutdown
switch(config-qm-streaming)#
```

38.3.5.2 Configuring Maximum Connections

By default, the switch will accept a maximum of 10 client connections for LANZ data streaming. This maximum can be configured using the **max-connections** command. If a client connects to the switch after the limit has been reached, an error message is sent to the client and the connection is closed.

Example

- This command sets the maximum number of client connections for LANZ data streaming to 50.

```
switch(config-qm-streaming)#max-connections 50
```

38.3.5.3 LANZ Streaming Messages

When streaming is enabled, LANZ sends a message whenever a congestion event or a configuration event occurs. The messages are streamed in Google protocol buffer format.

Configuration Messages

A configuration message is sent whenever a change is made to the LANZ configuration settings on the switch. The switch also sends a configuration message when a new client connection is established.

The configuration message includes the following information:

- **timestamp** time of change in configuration in tens of microseconds (UTC).
- **lanzVersion** LANZ feature version.
- **numOfPorts** number of ports in the switch.
- **segmentSize** segment size.
- **maxQueueSize** maximum queue size in segments.
- **intfName** name of the port.
- **switchId** ID of the chip on a multi-chip system.
- **portId** ID of the port.
- **internalPort** "true" if it is an internal port.
- **highThreshold** higher threshold value.
- **lowThreshold** lower threshold value.

Congestion Messages

A congestion message is sent whenever LANZ generates an over-threshold event.

The congestion message includes the following information:

- **timestamp** time of congestion in micro-seconds (UTC).
- **intfName** name of the port.
- **switchId** ID of the chip on a multi-chip system.
- **portId** ID of the port.
- **queueSize** queue size in segments at time of congestion.

38.3.5.4 Creating the LANZ Client

For a client device to receive streaming data from the LANZ server, it must be running a client application designed to receive LANZ data. Client programs must be based on the Google protocol buffer schema file describing the structure of the congestion and configuration messages which LANZ streams.

Google Protocol Buffers

Google protocol buffers provide an efficient mechanism for serializing LANZ data for streaming. A protocol buffer package is needed in order to run a LANZ client.

The latest version of the Google protocol buffer source code is available at this address:

<http://code.google.com/p/protobuf/downloads/list>

LANZ Message Schema

LANZ client applications must be designed based on the LANZ protocol buffer schema, which defines the format and contents of the streamed messages. The schema file is shown below, and is also available on the Arista FTP site at this address: <https://www.arista.com/support/download/Extensions/Lanz.proto>

```
package LanzProtobuf;

message ConfigRecord {
    required uint64 timestamp = 1; // Time of change in configuration in micro-seconds (UTC)
    required uint32 lanzVersion = 2; // LANZ feature version
    required uint32 numOfPorts = 3; // Num of ports in the switch
    required uint32 segmentSize = 4; // Segment size
    required uint32 maxQueueSize = 5; // Maximum queue size in segments
    message PortConfigRecord {
        required string intfName = 1; // Name of the port
        required uint32 switchId = 2; // Id of the chip on a multi-chip system
        required uint32 portId = 3; // Id of the port
        required bool internalPort = 4; // 'True' if it's an internal port
        required uint32 highThreshold = 5; // Higher threshold
        required uint32 lowThreshold = 6; // Lower threshold
    }

    repeated PortConfigRecord portConfigRecord = 6; // Lanz config details of each port
}

message CongestionRecord {
    required uint64 timestamp = 1; // Time of congestion in micro-seconds (UTC)
    required string intfName = 2; // Name of the port
    required uint32 switchId = 3; // Id of the chip on a multi-chip system
    required uint32 portId = 4; // Id of the port
    required uint32 queueSize = 5; // Queue size in segments at time of congestion
}

message ErrorRecord {
    required uint64 timestamp = 1; // Time of event in micro-seconds (UTC)
    required string errorMessage = 2; // Text message
}

message LanzRecord {
    optional ConfigRecord configRecord = 1;
    optional CongestionRecord congestionRecord = 2;
    optional ErrorRecord errorRecord = 3;
}
```

Implementation Procedure

The following steps create and install a functional client to receive streamed LANZ data. This procedure assumes a functional Python programming environment.

1. On the device which is to receive the streamed LANZ data, download the protocol buffers source code from Google at this address: <http://code.google.com/p/protobuf/downloads/list>
2. Extract the source code.
3. Go to the “python” directory in the extracted package, and run **setup.py** to install the Python library.
4. Download the example client from the Arista FTP server at this address: https://www.arista.com/support/download/Extensions/lanz_client.py
5. Run `lanz_client.py -h` to activate the LANZ client.

38.4 LANZ Commands

LANZ Commands: Global Configuration

- [clear queue-monitor length statistics](#) Page 2024
- [queue-monitor length \(global configuration mode\)](#)..... Page 2026
- [queue-monitor length global-buffer](#) Page 2029
- [queue-monitor length global-buffer log](#) Page 2030
- [queue-monitor length global-buffer thresholds](#) Page 2031
- [queue-monitor length log](#) Page 2032
- [queue-monitor streaming](#) Page 2033

LANZ Commands: Interface Ethernet Configuration Mode

- [queue-monitor length threshold \(Arad and Petra\)](#)..... Page 2027
- [queue-monitor length thresholds \(FM6000\)](#) Page 2028

LANZ Commands: Queue-Monitor Streaming Configuration Mode

- [max-connections](#) Page 2025
- [shutdown \(queue-monitor-streaming configuration\)](#) Page 2042

LANZ Display Commands

- [show queue-monitor length](#) Page 2034
- [show queue-monitor length all](#) Page 2036
- [show queue-monitor length global-buffer](#) Page 2037
- [show queue-monitor length limit](#) Page 2038
- [show queue-monitor length drops](#) Page 2039
- [show queue-monitor length tx-latency](#) Page 2040
- [show queue-monitor length status](#) Page 2041

clear queue-monitor length statistics

The **clear queue-monitor length statistics** command resets all over-threshold event records on the switch including global buffer information.

Platform	FM6000
Command Mode	Privileged EXEC

Command Syntax

```
clear queue-monitor length statistics
```

Example

- This command resets the sFlow counters.

```
switch#clear queue-monitor length statistics
switch#
```

max-connections

The **max-connections** command sets the maximum number of client connections the switch accepts for streaming LANZ data. The default maximum is 10 connections. To stream LANZ data, you must use the [queue-monitor streaming](#) command to enable LANZ data streaming.

Platform	FM6000
Command Mode	Queue-Monitor-Streaming Configuration

Command Syntax

max-connections *connections*

Parameters

- *connections* maximum number of simultaneous LANZ streaming client connections the switch will accept. Values range from 1 through 100.

Related Commands

- [queue-monitor streaming](#) places the switch in queue-monitor-streaming configuration mode.

Examples

- This command sets the maximum number of client connections the switch accepts for LANZ data streaming to 50.

```
switch(config-qm-streaming)#max-connections 50
switch(config-qm-streaming)#
```

queue-monitor length (global configuration mode)

The **queue-monitor length (global configuration mode)** command enables LANZ with the current settings, or with the default settings if LANZ has not yet been configured. LANZ is disabled by default.

When LANZ is enabled, the switch monitors queue lengths on all ports and generates over-threshold events when an output queue becomes congested. Over-threshold event data is available in the following forms:

- syslog data (see [queue-monitor length log](#))
- CLI display or CSV-format output (see [show queue-monitor length](#))
- data stream (see [queue-monitor streaming](#))

The **no queue-monitor length** and **default queue-monitor length** commands entered in global configuration mode disable LANZ and discard LANZ log data, but retain settings. LANZ settings include:

- logging settings (see [queue-monitor length log](#))
- queue length thresholds (see [queue-monitor length threshold \(Arad and Petra\)](#) or [queue-monitor length thresholds \(FM6000\)](#))
- data streaming settings (see [queue-monitor streaming](#))

Platform	Arad, FM6000, Petra
Command Mode	Global Configuration

Command Syntax

```
queue-monitor length
no queue-monitor length
default queue-monitor length
```

Examples

- This command enables LANZ on the switch.

```
switch(config)#queue-monitor length
switch(config)#
```

- This command disables LANZ on the switch.

```
switch(config)#no queue-monitor length
switch(config)#
```

queue-monitor length threshold (Arad and Petra)

The **queue-monitor length threshold** command sets the queue length threshold to define “congested” on the command-mode interface for purposes of LANZ reporting. If LANZ is enabled (see [queue-monitor length \(global configuration mode\)](#)), an over-threshold event is generated when one or more queues on the interface exceed the upper threshold, and over-threshold events continue to be generated until all queue lengths on the interface drop below the lower threshold. (To log these events, use the [queue-monitor length log](#) command.)

Entering the **no queue-monitor length** command in interface configuration mode disables LANZ on the interface. Entering either the **queue-monitor length threshold** command or the **default queue-monitor length threshold** command enables LANZ on the interface by removing the **no queue-monitor length** command from the configuration.

The **no queue-monitor length threshold** and **default queue-monitor length threshold** commands erase custom queue length threshold settings for the interface.

Platform	Arad, Petra
Command Mode	Interface-Ethernet Configuration

Command Syntax

```
queue-monitor length threshold upper_limit
no queue-monitor length
default queue-monitor length
```

Parameters

- *upper_limit* is the queue length in bytes that triggers an over-threshold event. Values range from 2 to 52428800 bytes. Default setting is 52428800.

Guidelines

Queue length is measured in bytes. Only the upper threshold is configurable, and it is set at a default value of 52428800 bytes.

Examples

- These commands set the upper queue-length threshold on Ethernet interface 3/30 to 40000000 bytes.

```
switch(config)#interface ethernet 3/30
switch(config-if-Et3/30)#queue-monitor length threshold 40000000
switch(config-if-Et3/30)#
```

- These commands reset the upper queue-length threshold on Ethernet interface 3/30 to its default value of 52428800 bytes.

```
switch(config)#interface ethernet 3/30
switch(config-if-Et3/30)#default queue-monitor length threshold
switch(config-if-Et3/30)#
```

queue-monitor length thresholds (FM6000)

The **queue-monitor length thresholds** command sets queue length thresholds to define “congested” on the command-mode interface for purposes of LANZ reporting. If LANZ is enabled (see [queue-monitor length \(global configuration mode\)](#)), an over-threshold event is generated when one or more queues on the interface exceed the upper threshold, and over-threshold events continue to be generated until all queue lengths on the interface drop below the lower threshold. (To log these events, use the [queue-monitor length log](#) command.)

Entering the **no queue-monitor length** command in interface configuration mode disables LANZ on the interface. Entering either the **queue-monitor length** command or the **default queue-monitor length** command in interface configuration mode enables LANZ on the interface by removing the **no queue-monitor length** command from the configuration.

The **no queue-monitor length thresholds** and **default queue-monitor length thresholds** commands in interface configuration mode both erase custom queue length threshold settings for the interface.

Platform	FM6000
Command Mode	Interface-Ethernet Configuration

Command Syntax

```
queue-monitor length thresholds upper_limit lower_limit
no queue-monitor length
default queue-monitor length
```

Parameters

- *upper_limit* queue length in segments that triggers an over-threshold event. Must be higher than *lower_limit*. The minimum value is 2. The maximum is the largest number of segments which can be queued before packets are dropped, and varies based on factors including flow control state and private buffer settings. Default setting is 512.
- *lower_limit* lower queue length threshold in segments. When logging is enabled, an over-threshold interface continues generating over-threshold events until all its queues drop back below this length. Must be lower than *upper_limit*. Values range from 1 to 4806. Default setting is 256.

Guidelines

Queue length is measured in segments of 480 bytes. Default upper threshold is 512 segments and lower threshold is 256 segments. Both upper and lower thresholds are configurable.

Examples

- These commands set the upper and lower queue-length thresholds on Ethernet interface 5 to 300 segments and 200 segments.

```
switch(config)#interface ethernet 5
switch(config-if-Et5)#queue-monitor length thresholds 300 200
switch(config-if-Et5)#
```

- These commands reset the upper and lower queue-length thresholds on Ethernet interface 5 to their default values.

```
switch(config)#interface ethernet 5
switch(config-if-Et5)#default queue-monitor length thresholds
switch(config-if-Et5)#
```

- These commands disable LANZ on Ethernet interface 5.

```
switch(config)#interface ethernet 5
switch(config-if-Et5)#no queue-monitor length
switch(config-if-Et5)#
```

queue-monitor length global-buffer

The **queue-monitor length global-buffer** command includes global buffer usage in LANZ reporting.

When global buffer reporting is enabled, over-threshold events are generated when global buffer usage exceeds the upper threshold. To set the threshold value, use the **queue-monitor length global-buffer thresholds** command. Usage data may be viewed using the **show queue-monitor length global-buffer** command. To view status and threshold information, use the **show queue-monitor length status** command.

Global buffer usage is measured in segments of 160 bytes.

The **no queue-monitor length global-buffer** and **default queue-monitor length global-buffer** commands disable global buffer usage reporting by removing the corresponding queue-monitor length global-buffer command from running-config.

Platform	FM6000
Command Mode	Global Configuration

Command Syntax

```
queue-monitor length global-buffer
no queue-monitor length global-buffer
default queue-monitor length global-buffer
```

Guidelines

This command is available on FM6000 platform switches.

Examples

- This command enables global buffer monitoring on the switch.

```
switch(config)#queue-monitor length global-buffer
switch(config)#
```

- This command disables global buffer monitoring on the switch.

```
switch(config)#no queue-monitor length global-buffer
switch(config)#
```

queue-monitor length global-buffer log

The **queue-monitor length global-buffer log** command enables logging of global buffer over-threshold events. When logging is enabled, a log message is generated each time the contents of the global buffer exceed the upper threshold value set for the switch (see [queue-monitor length global-buffer thresholds](#)). Once the global buffer is over the threshold, additional messages are generated at a maximum rate of one per *interval* as long as the buffer value remains above the lower threshold for the switch.

Global buffer logging is disabled by default.

Log messages do not include buffer usage or congestion information. To view this information, use the [show queue-monitor length global-buffer](#) command.

The **no queue-monitor length global-buffer log** and **default queue-monitor length global-buffer log** commands disable global buffer logging by removing the corresponding **queue-monitor length global-buffer log** command from *running-config*. The **queue-monitor length global-buffer log** command with an interval value of 0 also disables global buffer logging.

Platform	FM6000
Command Mode	Global Configuration

Command Syntax

```
queue-monitor length global-buffer log interval
no queue-monitor length global-buffer log
default queue-monitor length global-buffer log
```

Parameters

- interval* minimum interval in seconds between logged messages.
 - **0** global buffer logging is disabled on the switch (the default setting).
 - **1 to 65535** minimum logging interval (in seconds).

Guidelines

This command is available on FM6000 platform switches.

Examples

- This command enables global buffer logging with a minimum interval of 10 seconds between messages.

```
switch(config)#queue-monitor length global-buffer log 10
```

- This command disables global buffer logging on the switch.

```
switch(config)#no queue-monitor length global-buffer log
```

queue-monitor length global-buffer thresholds

The **queue-monitor length global-buffer thresholds** command sets global buffer thresholds for the switch. An over-threshold event is generated when usage of the global buffer exceeds the upper threshold, and over-threshold events continue to be generated until usage drops below the lower threshold. (To log these events, use the [queue-monitor length global-buffer log](#) command.)

The **no queue-monitor length global-buffer** and **default queue-monitor length global-buffer** commands disable global buffer reporting.

The **no queue-monitor length global-buffer thresholds** and **default queue-monitor length global-buffer thresholds** commands erase custom global buffer threshold settings.

Platform	FM6000
Command Mode	Global Configuration

Command Syntax

```
queue-monitor length global-buffer thresholds max_segments min_segments
no queue-monitor length global-buffer log
default queue-monitor length global-buffer log
```

Parameters

- *max_segments* upper threshold in 160-byte segments. Value ranges from 2 to 36864. Default is 10940.
- *min_segments* lower threshold in 160-byte segments. Value ranges from 1 to 36864. Default is 4376.

Examples

- This command sets the upper and lower global buffer thresholds to 9000 segments and 3000 segments.

```
switch(config)#queue-monitor length global-buffer thresholds 9000 3000
switch(config)#
```

- This command resets the upper and lower global buffer thresholds to their default values.

```
switch(config)#no queue-monitor length global-buffer thresholds 9000 3000
switch(config)#
```

queue-monitor length log

The **queue-monitor length log** command enables logging of queue-length over-threshold events when LANZ is enabled on the switch (see [queue-monitor length \(global configuration mode\)](#)). When logging is enabled, a log message is generated each time one or more queues on an interface exceed the upper threshold value for that interface (see [queue-monitor length threshold \(Arad and Petra\)](#)). Once an interface is over threshold, additional messages are generated at a maximum rate of one per *interval* as long as the queue length remains above the lower threshold for that interface. No syslog message is generated when queue length drops back under threshold.

Logging is disabled by default.

Log messages do not include queue length information. To view queue length information, use the [show queue-monitor length](#) command.

The **queue-monitor length log** command with an interval value of 0 disables event logging.

Platform	Arad, FM6000, Petra
Command Mode	Global Configuration

Command Syntax

```
queue-monitor length log interval
```

Parameters

- interval* minimum interval in seconds between logged messages from a single interface.
 - 0 queue-length logging is disabled on the switch (the default setting).
 - 1 to 65535 minimum logging interval (in seconds).

Examples

- This command enables over-threshold logging with a minimum interval of 10 seconds between messages for a given interface.

```
switch(config)#queue-monitor length log 10
```

- This command disables queue-length over-threshold logging on the switch.

```
switch(config)#queue-monitor length log 0
```

- This is an example of a queue-length log message.

```
Oct 27 12:48:22 switch QUEUE_MONITOR-6-LENGTH_OVER_THRESHOLD: Interface  
Ethernet6 queue length is over threshold of 512, current length is 1024.
```

queue-monitor streaming

The **queue-monitor streaming** command places the switch in queue-monitor-streaming configuration mode. Queue-monitor-streaming configuration mode is not a group change mode; *running-config* is changed immediately upon command entry. The exit command does not affect *running-config*.

To enable LANZ data streaming on the switch, use the **no shutdown (queue-monitor-streaming configuration)** command.

The **exit** command returns the switch to global configuration mode.

Platform	FM6000
Command Mode	Global Configuration

Command Syntax

```
queue-monitor streaming
```

Commands Available in queue-monitor streaming Configuration Mode

- **max-connections**
- **shutdown (queue-monitor-streaming configuration)**

Example

- This command places the switch in queue-monitor streaming configuration mode.

```
switch(config)#queue-monitor streaming
switch(config-qm-streaming)#
```

show queue-monitor length

The **show queue-monitor length** command displays a report of recent over-threshold events for a range of interfaces or for all interfaces. By default, the command displays data for all interfaces, limited to the last 1000 records, with the newest events listed first.

LANZ must be enabled to use this command (see [queue-monitor length \(global configuration mode\)](#)). If LANZ is disabled, the command displays “queue-monitor is disabled.”

To limit output to a specified number of seconds or records, use the [show queue-monitor length limit](#) command.

Platform Arad, FM6000, Petra
Command Mode EXEC

Command Syntax

```
show queue-monitor length [INTERFACES] [csv]
```

Parameters

- **INTERFACES** interface type and number for report. Values include:
 - <no parameter> displays information for all interfaces.
 - **ethernet** *e-range* e-range formats include a number, number range, or comma-delimited list of numbers and ranges
- **csv** causes the information to be displayed in comma-separated value (CSV) format with oldest samples displayed first.

Example

- This command displays the last 1000 records for Ethernet interfaces 6 through 8 on a Petra or Arad platform switch.

```
switch>show queue-monitor length ethernet 6-8
Report generated at 2010-01-01 12:56:13
Time                Interface  Queue length (segments, 1 to 512 bytes)
-----
0:00:07.43393 ago   Et6        1049
0:00:39.22856 ago   Et7        2039
1 day, 4:33:23.12345 ago Et6        1077
switch>
```

- This command displays the last 1000 records for Ethernet interface 9 on an FM 6000 platform switch.

```
switch>show queue-monitor length ethernet 9
Report generated at 2013-04-03 08:45:03
E-End, U-Update, S-Start, TC-Traffic Class
GH-High, GU-Update, GL-Low
Segment size for E, U and S congestion records is 480 bytes
Segment size for GL, GU and GH congestion records is 160 bytes
* Max queue length during period of congestion
+ Period of congestion exceeded counter
```

Type	Time	Intf (TC)	Congestion duration (usecs)	Queue length (segments)	Time of Max Queue length relative to congestion start (usecs)
E	0:00:03.32391 ago	Et9(1)	21044358	4808*	6208
U	0:00:04.36722 ago	Et9(1)	N/A	4804	N/A
U	0:00:09.36695 ago	Et9(1)	N/A	4806	N/A
U	0:00:14.36668 ago	Et9(1)	N/A	4807	N/A
U	0:00:19.36642 ago	Et9(1)	N/A	4806	N/A
U	0:00:24.36614 ago	Et9(1)	N/A	4807	N/A
U	0:00:24.36623 ago	Et9(1)	N/A	4805	N/A
U	0:00:24.36631 ago	Et9(1)	N/A	4805	N/A
U	0:00:24.36639 ago	Et9(1)	N/A	4804	N/A
U	0:00:24.36648 ago	Et9(1)	N/A	4805	N/A
U	0:00:24.36656 ago	Et9(1)	N/A	4805	N/A
U	0:00:24.36664 ago	Et9(1)	N/A	4805	N/A
U	0:00:24.36673 ago	Et9(1)	N/A	4805	N/A
U	0:00:24.36681 ago	Et9(1)	N/A	4805	N/A
U	0:00:24.36689 ago	Et9(1)	N/A	4807	N/A
U	0:00:24.36698 ago	Et9(1)	N/A	4807	N/A
U	0:00:24.36706 ago	Et9(1)	N/A	4805	N/A
U	0:00:24.36714 ago	Et9(1)	N/A	4805	N/A
U	0:00:24.36723 ago	Et9(1)	N/A	4806	N/A
U	0:00:24.36731 ago	Et9(1)	N/A	4806	N/A
U	0:00:24.36739 ago	Et9(1)	N/A	4803	N/A
U	0:00:24.36748 ago	Et9(1)	N/A	4806	N/A
U	0:00:24.36756 ago	Et9(1)	N/A	4805	N/A
U	0:00:24.36765 ago	Et9(1)	N/A	4807	N/A
U	0:00:24.36773 ago	Et9(1)	N/A	4279	N/A
U	0:00:24.36782 ago	Et9(1)	N/A	3664	N/A
U	0:00:24.36791 ago	Et9(1)	N/A	3069	N/A
U	0:00:24.36799 ago	Et9(1)	N/A	2475	N/A
U	0:00:24.36808 ago	Et9(1)	N/A	1858	N/A
U	0:00:24.36817 ago	Et9(1)	N/A	1264	N/A
S	0:00:24.36827 ago	Et9(1)	N/A	584	N/A

```
switch>
```

show queue-monitor length all

The **show queue-monitor length all** command displays all available over-threshold event records on the switch including global buffer information. By default, the newest events are listed first.

LANZ must be enabled to use this command (see [queue-monitor length \(global configuration mode\)](#)). If LANZ is disabled, the command displays “queue-monitor is disabled.”

Platform FM6000
Command Mode EXEC

Command Syntax

```
show queue-monitor length all
```

Guidelines

This command is available on FM6000 platform switches.

Example

- This command displays all available LANZ records from the switch.

```
switch>show queue-monitor length all
```

```
Report generated at 2013-04-01 13:23:13
```

```
E-End, U-Update, S-Start, TC-Traffic Class
```

```
GH-High, GU-Update, GL-Low
```

```
Segment size for E, U and S congestion records is 480 bytes
```

```
Segment size for GL, GU and GH congestion records is 160 bytes
```

```
* Max queue length during period of congestion
```

```
+ Period of congestion exceeded counter
```

```
-----
```

Type	Time	Intf (TC)	Congestion duration (usecs)	Queue length (segments)	Time of Max Queue length relative to congestion start (usecs)

E	0:00:00.07567 ago	Et22 (7)	>=71 mins	20*	30us
GU	0:00:00.15325 ago	N/A	N/A	5695	N/A
U	0:00:00.19859 ago	Et4 (1)	N/A	5693	N/A
GU	0:00:00.95330 ago	N/A	N/A	5696	N/A
U	0:00:00.99859 ago	Et4 (1)	N/A	5695	N/A
E	0:00:01.28821 ago	Et44 (1)	9672us	2502*	7294us
S	0:00:01.17591 ago	Et22 (7)	N/A	26	N/A
U	0:00:03.08248 ago	Et44 (1)	N/A	50	N/A
S	12days,8:56:44.07567 ago	Et44 (1)	N/A	20	N/A

```
switch>
```

show queue-monitor length global-buffer

The **show queue-monitor length global-buffer** command displays a report of recent high usage, low usage and update events for the global buffer. Newest events are listed first.

LANZ must be enabled to use this command (see [queue-monitor length \(global configuration mode\)](#)). If LANZ is disabled, the command displays “queue-monitor is disabled.”

Platform FM6000
Command Mode EXEC

Command Syntax

```
show queue-monitor length global-buffer
```

Guidelines

This command is available on FM6000 platform switches.

Example

- This command displays the global buffer event records for the switch.

```
switch>show queue-monitor length global buffer
```

```
Report generated at 2013-04-01 14:30:07
```

```
GH-High, GU-Update, GL-Low
```

```
Segment size = 160 bytes
```

```
* Max buffer usage during period of congestion
```

Type	Time	Buffer usage (segments)	Congestion duration (usecs)	Time of Max buffer usage relative to GH (usecs)
GE	0:04:04.49547 ago	3121*	20786516	3418
GU	0:04:05.27967 ago	3120	N/A	N/A
GU	0:04:10.27968 ago	3120	N/A	N/A
GU	0:04:25.28163 ago	3118	N/A	N/A
GU	0:04:25.28173 ago	3118	N/A	N/A
GU	0:04:25.28182 ago	2963	N/A	N/A
GU	0:04:25.28192 ago	1916	N/A	N/A
GS	0:04:25.28201 ago	913	N/A	N/A

```
switch>
```

show queue-monitor length limit

The **show queue-monitor length limit** command displays a report of recent over-threshold events for a range of interfaces or for all interfaces, limited by a specified number of records.

LANZ must be enabled to use this command (see [queue-monitor length \(global configuration mode\)](#)). If LANZ is disabled, the command displays “queue-monitor is disabled.”

Platform Arad, FM6000, Petra
Command Mode EXEC

Command Syntax

```
show queue-monitor length limit [INTERFACES] number
```

Parameters

- ***INTERFACES*** interface type and number for report. Values include:
 - <no parameter> displays information for all interfaces.
 - **ethernet** *e-range* e-range formats include a number, number range, or comma-delimited list of numbers and ranges
- ***number*** number of records to display. Values range from 1 to 1000000.

Example

- This command displays the last 100 records for Ethernet interfaces 6 through 8.

```
switch>#show queue-monitor length ethernet 6-8 limit 100 samples
Report generated at 2010-01-01 12:56:13
Time                Interface  Queue length (segments, 1 to 512 bytes)
-----
0:00:07.43393 ago   Et6        1049
0:00:39.22856 ago   Et7        2039
1 day, 4:33:23.12345 ago Et6        1077
switch>
```

show queue-monitor length drops

The **show queue-monitor length drops** command displays a report of cumulative transmission drop totals for a range of interfaces or for all interfaces. Output can be limited to a specified number of seconds or records. The most recent events are listed first. By default, the command displays data for all interfaces, limited to the last 1000 records. Newest events are listed first.

LANZ must be enabled to use this command (see [queue-monitor length \(global configuration mode\)](#)). If LANZ is disabled, the command displays “queue-monitor is disabled.”

Platform FM6000
Command Mode EXEC

Command Syntax

```
show queue-monitor length [INTERFACES] [FACTOR] drops
```

Parameters

- **INTERFACES** interface type and number for report. Values include:
 - <no parameter> displays information for all interfaces.
 - **ethernet** *e-range* e-range formats include a number, number range, or comma-delimited list of numbers and ranges
- **FACTOR** limiting parameter for report. Values include:
 - <no parameter> displays the last 1000 records.
 - **limit** *number* **samples** displays the last *number* records.
 - **limit** *number* **seconds** displays all records generated during the last *number* seconds.

Value of *number* ranges from 1 to 1000000.

Guidelines

This command is available on FM6000 platform switches.

Example

- This command displays the last 100 records of transmission drop data for Ethernet interface 4.

```
switch>show queue-monitor length ethernet 4 limit 100 samples drops

Report generated at 2013-04-01 15:14:51
Time                               Interface      TX Drops
-----
0:00:07.43393 ago                  Et4           1049
0:00:39.22856 ago                  Et4           2039
1 day, 4:33:23.12345 ago          Et4           1077
switch>
```

show queue-monitor length tx-latency

The **show queue-monitor length tx-latency** command displays the latency data of recent LANZ events for a range of interfaces or for all interfaces. Output can be limited to a specified number of seconds or records. The most recent events are listed first. By default, the command displays data for all interfaces, limited to the last 1000 records. Newest events are listed first.

LANZ must be enabled to use this command (see [queue-monitor length \(global configuration mode\)](#)). If LANZ is disabled, the command displays “queue-monitor is disabled.”

Platform FM6000
Command Mode EXEC

Command Syntax

```
show queue-monitor length [INTERFACES] [FACTOR] tx-latency
```

Parameters

- **INTERFACES** interface type and number for report. Values include:
 - <no parameter> displays information for all interfaces.
 - **ethernet** *e-range* e-range formats include a number, number range, or comma-delimited list of numbers and ranges
- **FACTOR** limiting parameter for report. Values include:
 - <no parameter> displays the last 1000 records.
 - **limit** *number* **samples** displays the last *number* records.
 - **limit** *number* **seconds** displays all records generated during the last *number* seconds.

Value of *number* ranges from 1 to 1000000.

Guidelines

This command is available on FM6000 platform switches.

Example

- This command displays transmission latency data for the last 1000 LANZ events on the switch.

```
switch>show queue-monitor length tx-latency

Report generated at 2013-04-01 15:25:53
Time                               Intf( TC )           Tx-Latency (usecs)
-----
0:00:04.69034 ago                  Et4 (1)              528.403
0:00:09.69023 ago                  Et4 (1)              528.310
0:00:14.69011 ago                  Et4 (1)              528.403
0:00:19.69000 ago                  Et4 (1)              528.403
0:00:24.68990 ago                  Et4 (1)              528.588
0:00:29.68980 ago                  Et4 (1)              528.496
0:00:34.68968 ago                  Et4 (1)              528.403
0:00:39.68958 ago                  Et4 (1)              528.403
switch>
```

show queue-monitor length status

The **show queue-monitor length status** command displays the current LANZ configuration for the switch and for each interface.

Platform Arad. FM6000, Petra
Command Mode EXEC

Command Syntax

```
show queue-monitor length status
```

Guidelines

On FM6000 platform switches, this command includes status information about global buffer monitoring.

Examples

- This command displays the current LANZ configuration on a Petra or Arad device with default settings.

```
switch(config)#show queue-monitor length status
Per-Interface Queue Length Monitoring
-----
Queue length monitoring is enabled
Maximum queue length in bytes : 52428800
Port threshold in bytes:
Port      High threshold
Et3/1          5242880
Et3/2          5242880
Et3/3          5242880
Et3/4          5242880
Et3/5          5242880
```

<-----OUTPUT OMITTED FROM EXAMPLE----->

- This command displays the current LANZ configuration on an FM6000 device with default settings.

```
switch(config)#show queue-monitor length status
queue-monitor length enabled
Global Buffer Monitoring
-----
Global buffer monitoring is enabled
Segment size in bytes : 160
Total buffers in segments : 36864
High threshold : 10940
Low threshold : 4376
```

```
Per-Interface Queue Length Monitoring
-----
Queue length monitoring is enabled
Segment size in bytes : 480
Maximum queue length in segments : 3647
Port thresholds in segments:
Port      High threshold Low threshold
Et1          512          256
Et2          512          256
Et3          512          256
Et4          512          256
Et5          512          256
```

<-----OUTPUT OMITTED FROM EXAMPLE----->

shutdown (queue-monitor-streaming configuration)

The **shutdown** command disables the streaming of LANZ data to external clients. The **no shutdown** command enables LANZ data streaming. Streaming is disabled by default.

Platform	FM6000
Command Mode	Queue-Monitor-Streaming Configuration

Command Syntax

```
shutdown  
no shutdown
```

Example

- These commands enable the streaming of LANZ data on the switch.

```
switch(config)#queue-monitor streaming  
switch(config-qm-streaming)#no shutdown  
switch(config-qm-streaming)#
```

VM Tracer

This chapter describes VM Tracer configuration and usage and contains these sections:

- [Section 39.1: VM Tracer Introduction](#)
- [Section 39.2: VM Tracer Description](#)
- [Section 39.3: VM Tracer Configuration Procedures](#)
- [Section 39.4: VM Tracer Configuration Commands](#)

39.1 VM Tracer Introduction

VM Tracer is a switch feature that determines the network configuration and requirements of connected VMWare hypervisors. The switch uses VMWare's SOAP XML API to discover VMWare host server components, including:

- instantiated VMs with their network configuration (VLANs and distributed/virtualSwitches).
- server hardware IPMI data which can be shown to the network manager.

VM Tracer also supports adaptive auto-segmentation, which automatically provisions and prunes VLANs from server-switched ports as VMs are instantiated and moved within the data center.

39.2 VM Tracer Description

Cloud operating systems manage large virtualized computing infrastructures, including software and hardware. Cloud operating systems consist of virtual machines and hypervisors:

- A virtual machine (VM) is a software implementation of a computer that operates as running on dedicated physical hardware. Multiple VMs share physical machine resources from a single physical device. Each VM is controlled by its operating system.
- A hypervisor, also called a virtual Machine Manager (VMM), is software that manages multiple operating systems running concurrently on a physical device.

VM Tracer tracks activity of VMs that are controlled by hypervisors connected to the switch's Ethernet or LAG ports. VM Tracer supports vSphere versions 4.0 – 5.1. vSphere features include distributed virtual switches (DVS) and VM movement among VMWare servers (VMotion).

vSphere components include:

- ESX and ESXi: hypervisors that run on VMWare host server hardware.
- vCenter: centralized tool that manages multiple servers running VMWare hypervisors.
- vShield: suite of security applications that support vCenter server integration.
- vShield Manager (VSM): centralized tool that manages vShield access.

Monitoring VLAN based configurations requires vCenter access. Monitoring VXLAN based configurations requires access to vCenter and vShield Manager. The following sections describe topologies that monitor these networks:

- [Section 39.2.1: Monitoring VLAN Based Configurations](#)
- [Section 39.2.2: Monitoring VXLAN Based Configurations](#)

39.2.1 Monitoring VLAN Based Configurations

vCenter manages ESX hosts and VMs through a central database. VM Tracer identifies interfaces connected to a specified ESX host and sends discovery packets (CDP or LLDP) on interfaces where VM Tracer is enabled. The ESX host updates the vCenter when it receives a discovery packet. VM Tracer reads this data from the vCenter through a SOAP XML API to associate the ESX host to the connected switch ports. [Figure 39-1](#) displays the network topology of this configuration.

Figure 39-1 VM Tracer Topology – Monitoring VLAN Based Configurations

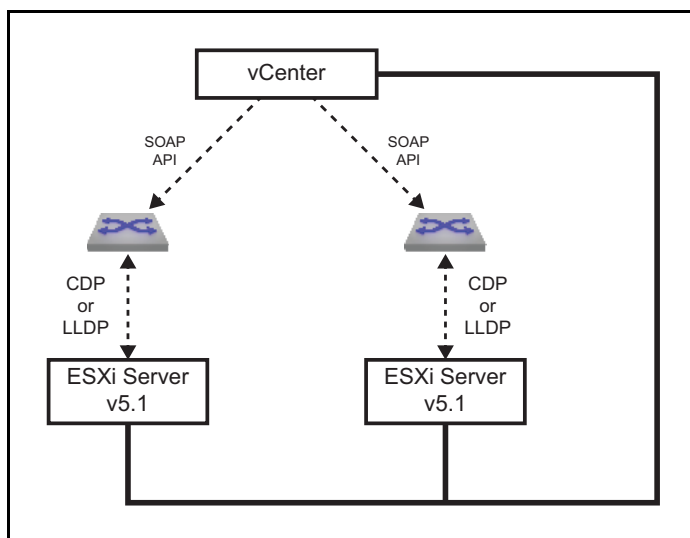

VM Tracer connects to a maximum of four vCenters through a SOAP (Simple Object Access Protocol) API to discover VMs in the data centers that the vCenters manage. VM Tracer maintains a list of VMs in the data center and gathers network related information about each VM, including the number of Vnics (virtual network interface card), the MAC address of each Vnic, the switch to which it connects, and the host on which it resides. VM Tracer also identifies the host NICs connected to the switch through the bridge MAC address and the interface port name. VM Tracer then searches for VMs on this host and connected to the vswitch or dvswitch whose uplink is mapped to the connected NIC.

For each connected interface, VM Tracer creates a VM Table that lists its active VMs, sorted by Vnic MAC address. Each VM entry includes its name, Vnic name, VLAN, switch name, datacenter name, and portgroup. An entry is deleted when the corresponding VM is removed, moved to a different host, or its Vnic is no longer part of the vswitch or dvswitch. An entry is added when a VM is created or moved to a host connected to the interface. VM Tracer monitors vCenter for VM management updates. If an interface goes down, all VM entries for that interface are removed from the VM Table.

39.2.2 Monitoring VXLAN Based Configurations

Monitoring VXLAN based configurations require access to the vShield Manager (VSM), in addition to the configuration described in [Section 39.2.1](#). Each VM Tracer session can communicate with one VSM through a REST interface over XML and gathers VXLAN information by polling it on a 30 second polling cycle. VXLAN data that the switch receives from the VSM includes:

- VNI range.
- VXLAN segment.
- Multicast address range.
- network scope.

The network scope specifies the virtual address space the VXLAN segments span and is defined by the server group (cluster) collections within the segments, which in turn contain a collection of distributed virtual switches (DVS) from ESX hosts within the clusters.

VM Tracer uses this information to build a network model. Communications with VSM requires a single polling thread that detects network connectivity and constantly updates the local data model.

[Figure 39-2](#) displays the network topology of this configuration.

Figure 39-2 VM Tracer Topology – Monitoring VXLAN Based Configurations

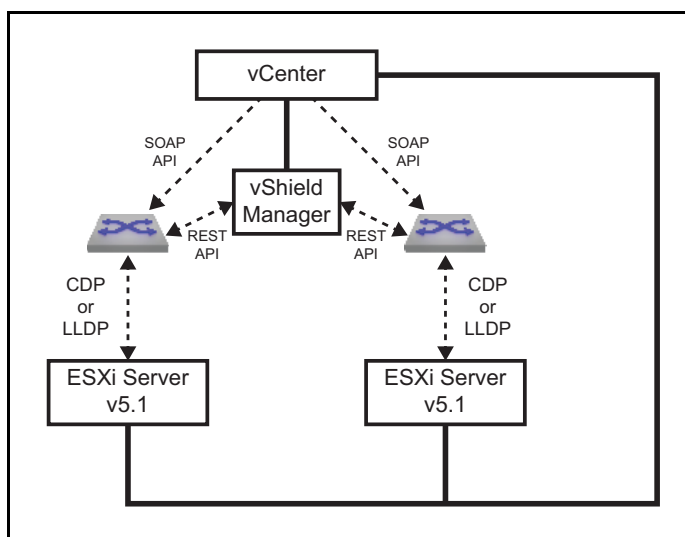

39.3 VM Tracer Configuration Procedures

The following sections describe the session configuration process, configuring the VSM connection for VXLAN based configurations, and the procedure for enabling VM Tracer on individual interfaces. The switch defines vmtracer configuration mode and VMtracer mode:

- vmtracer configuration mode is a command mode for configuring VM Tracer monitoring sessions.
- VMtracer mode is defines an interface state where discovery packets are sent to attached vSwitches.

39.3.1 Configuring vCenter Monitoring Sessions

A VM Tracer session connects the switch to a vCenter server for downloading data about VMs and vSwitches managed by ESX hosts connected to the switch's ports. The switch supports four VM Tracer sessions.

The switch is placed in vmtracer configuration mode to edit session parameters, including the vCenter location and dynamic VLAN usage. Changes take effect by exiting vmtracer mode.

The **vmtracer session** command places the switch in vmtracer configuration mode for a specified session. The command either creates a new session or loads an existing session for editing.

Example

- This command enters vmtracer configuration mode for the system_1 session.

```
switch(config)#vmtracer session system_1
switch(vmtracer-system_1)#
```

In vmtracer configuration mode, the **url (vmtracer mode)**, **username (vmtracer mode)**, and **password (vmtracer mode)** commands specify the location and the account information that authenticates the switch. The url parameter must reference a fully formed secure url.

Example

- These commands specify the IANA url along with the username and password that allow the switch to access the location.

```
switch(vmtracer-system_1)#url https://example.com
switch(vmtracer-system_1)#username a-switch_01
switch(vmtracer-system_1)#password abcde
switch(vmtracer-system_1)#
```

Default session settings allow auto-segmentation, or the dynamic allocation and pruning of VLANs when a VM managed by the ESX host connected to the switch is created, deleted, or moved to a different host. The **autovlan disable** command prevents auto-segmentation, regardless of VM activity. The **allowed-vlan** command specifies the VLANs that may be added when a VM is added or moved. By default, all VLANs are allowed.

Example

- This command disables auto-segmentation.

```
switch(vmtracer-system_1)#autovlan disable
switch(vmtracer-system_1)#
```

- These commands enable auto-segmentation and limit the list of allowed VLANs to VLAN 1-2000.

```
switch(vmtracer-system_1)#no autovlan disable
switch(vmtracer-system_1)#allow-vlan 1-2000
switch(vmtracer-system_1)#
```

The **exit** command returns the switch to Global configuration mode and enables the VM Tracer session. Vmtracer configuration mode can be re-entered for this session to edit session parameters.

Example

- This command exits vmtracer configuration mode.

```
switch(vmtracer-system_1)#exit
switch(config)#
```

The **no vmtracer session** command disables the session and removes it from *running-config*.

Example

- This command disables and deletes the system_1 VM Tracer session.

```
switch(config)#no vmtracer session system_1
switch(config)#
```

39.3.2 Configuring vShield Monitoring Sessions

To monitor VXLAN based VMWare configurations, the switch must communicate with a vShield Manager (VSM). Vmtracer-vxlan configuration mode specifies the location and user account data that allows the switch to access a VSM within the configuration mode vmtracer session.

The switch is placed in vmtracer configuration mode to edit session parameters, including the vCenter location and dynamic VLAN usage. Changes take effect by exiting vmtracer mode.

The **vxlan (vmtracer mode)** command is executed from vmtracer mode for a specified session and places the switch in vmtracer-vxlan configuration mode for that session. Each VM Tracer session can be associated with one vShield instance.

Example

- These commands create the vShield instance for the VMTracer session named vnet-1.

```
switch(config)#vmtracer session vnet-1
switch(config-vmtracer-vnet-1)#vxlan
switch(config-vmtracer-vnet-1-vxlan)#
```

In vmtracer-vxlan configuration mode, the **url (vmtracer-vxlan mode)**, **username (vmtracer-vxlan mode)**, and **password (vmtracer-vxlan mode)** commands specify the vShield server's location and the account information that authenticates the switch to the vShield server. The url parameter must reference a fully formed secure url, such as **https://vcshield.democorp.com/sdk**.

Example

- These commands specify the vShield's url along with the username and password that allow the switch to access the vShield server.

```
switch(config-vmtracer-vnet-1-vxlan)#url https://vshieldserver.company1.org/sdk
switch(config-vmtracer-vnet-1-vxlan)#username a-shield_01
switch(config-vmtracer-vnet-1-vxlan)#password home
switch(config-vmtracer-vnet-1-vxlan)#
```

39.3.3 Enabling vmtracer Mode

VMtracer mode is an interface setting that enables interfaces to send discovery packets to the connected vSwitch. The **vmtracer** command enables VMtracer mode on the configuration mode interface.

Example

- These commands enable VMtracer mode on the Ethernet 3 interface.

```
switch(config)#interface Ethernet3
switch(config-if-Et3)#vmtracer vmware-esx
switch(config-if-Et3)#
```

The **no vmtracer** command disables vmtracer mode on the configuration mode interface.

Example

- This command disables vmtracer mode on the Ethernet 3 interface.

```
switch(config-if-Et3)#no vmtracer vmware-esx
switch(config-if-Et3)#
```

39.3.4 Displaying VM Tracer Data

39.3.4.1 Displaying Session Status

The **show vmtracer session** command displays information about the specified session.

Without the *detail* parameter, the command displays connection parameters and status for the vCenter associated to the specified session.

Example

- This command displays connection parameters for the vCenter associated with the system_1 session.

```
switch#show vmtracer session system_1
vCenter URL https://vmware-vcenter1/sdk
username arista
password arista
Session Status Disconnected
```

With the *detail* parameter, the command displays connection status and data concerning messages the vCenter previously received from ESX hosts connected to the switch.

Example

- This command displays connection parameters and message details for the vCenter associated with the system_1 session.

```
switch#show vmtracer session system_1 detail
vCenter URL https://vmware-vcenter1/sdk
username arista
sessionState Connected
lastStateChange 19 days, 23:03:59 ago
lastMsgSent CheckForUpdatesMsg
timeOfLastMsg 19 days, 23:14:09 ago
resonseTimeForLastMsg 0.0
numSuccessfulMsg 43183
lastSuccessfulMsg CheckForUpdatesMsg
lastSuccessfulMsgTime 19 days, 23:14:19 ago
numFailedMsg 1076
lastFailedMsg CheckForUpdatesMsg
lastFailedMsgTime 19 days, 23:14:09 ago
lastErrorCode Error -1 fault: SOAP-ENV:Client [no subcode]
"End of file or no input: Operation interrupted or timed out after 600s send or
600s receive delay"
Detail: [no detail]
CheckForUpdates:
```

39.3.4.2 Displaying VM Interfaces

The **show vmtracer interface** command displays the VM interfaces (Vnics) that are active on switch interfaces where vmtracer mode is enabled. For each Vnic, the command displays the name of the attached VM, the adapter name, its VLAN, the VM power state, and the presence status of its MAC address in the switch's MAC table.

Example

- This command displays the Vnics connected to all VM Tracer-enabled interfaces.

```
switch#show vmtracer interface

Ethernet8 : example.com
  VM Name VM Adapter VLAN Status
  esx3.aristanetworks.com vmk0 0 Up/Down
  vspheremanagement Network adapter 1 0 Up/Down

Ethernet15 : example.com
  VM Name VM Adapter VLAN Status
  Openview Network adapter 1 123 Up/Down
  VmTracerVm Network adapter 1 123 Down/Down

Ethernet23 : example.com
  VM Name VM Adapter VLAN Status

Ethernet24 : example.com
  VM Name VM Adapter VLAN Status
```

39.3.4.3 Displaying VMs

The **show vmtracer vm** command displays VM interfaces (Vnics) accessible to the VM Tracer-enabled interfaces. For each active listed VM, the command displays its name, adapter, and the connected hypervisor.

Example

- This command displays the VMs connected to all VM Tracer-enabled interfaces.

```
switch#show vmtracer vm
  VM Name VM Adapter Interface VLAN
  Openview Network adapter 1 Et15 123
  vspheremanagement Network adapter 1 Et8 0
  VmTracerVm Network adapter 1 Et15 123
  example.com vmk0 Et8 0
```

Example

- This command displays connection data for the VMs connected to all VM Tracer-enabled interfaces.

```
switch#show vmtracer vm detail
VM Name Openview
  intf : Et15
  vnic : Network adapter 1
  mac : 00:0c:29:ae:7e:90
  portgroup : dvPortGroup
  vlan : 123
  switch : vds
  host : example.com
```

39.4 VM Tracer Configuration Commands

This section contains descriptions of the CLI commands that this chapter references.

Global Configuration Commands

- [vmtracer session](#) Page 2071

Interface Configuration (Ethernet and Port Channel) Commands

- [vmtracer](#) Page 2070

VMTracer Configuration Commands

- [allowed-vlan](#) Page 2051
- [autovlan disable](#) Page 2052
- [password \(vmtracer mode\)](#) Page 2053
- [url \(vmtracer mode\)](#) Page 2066
- [username \(vmtracer mode\)](#) Page 2068
- [vxlan \(vmtracer mode\)](#) Page 2072

VMTracer-VXLAN Configuration Commands

- [password \(vmtracer-vxlan mode\)](#) Page 2054
- [url \(vmtracer-vxlan mode\)](#) Page 2067
- [username \(vmtracer-vxlan mode\)](#) Page 2069

VM Tracer Display Commands

- [show vmtracer all](#) Page 2055
- [show vmtracer interface](#) Page 2056
- [show vmtracer session](#) Page 2057
- [show vmtracer session vcenter](#) Page 2058
- [show vmtracer session vsm](#) Page 2059
- [show vmtracer vm](#) Page 2060
- [show vmtracer vm detail](#) Page 2061
- [show vmtracer vnic counters](#) Page 2062
- [show vmtracer vxlan segment](#) Page 2063
- [show vmtracer vxlan vm](#) Page 2065

allowed-vlan

The **allowed-vlan** command specifies the VLANs that may be added when a VM is added or moved from the hypervisor connected to the session specified by the vmtracer mode. By default, all VLANs are allowed.

Platform	all
Command Mode	Vmtracer Configuration

Command Syntax

```
allowed-vlan VLAN_LIST
no allowed-vlan vlan
default allowed-vlan vlan
```

Parameters

- ***VLAN_LIST*** The VLAN list or the edit actions to the current VLAN list. Valid *v_range* formats include number, or number range.
 - *v_range* The list consists of the *v_range* VLANs.
 - **add *v_range*** The *v_range* VLANs are added to the current VLAN list.
 - **all** The list consists of all VLANs (1-4094).
 - **except *v_range*** The list consists of all VLANs except for those specified by *v_range*.
 - **none** The list of VLANs is empty.
 - **remove *v_range*** The *v_range* VLANs are removed from the current VLAN list.

Related Commands

- **vmtracer session** places the switch in vmtracer configuration mode.

Examples

- This command sets the list of allowed VLANs to 1 through 2000.

```
switch(vmtracer-system_1)#allow-vlan 1-2000
switch(vmtracer-system_1)#
```

- This command adds VLANs to 2501 through 3000.

```
switch(vmtracer-system_1)#allow-vlan add 2051-3000
switch(vmtracer-system_1)#
```

autovlan disable

Default VM Tracer session settings enable auto provisioning, which allows the dynamic assignment and pruning of VLANs when a VM attached to the ESX connected to the switch is created, deleted, or moved to a different ESX host. The autovlan setting controls auto provisioning.

The **autovlan disable** command disables auto provisioning, which prevents the creation or deletion of VLANs regardless of VM activity. The **allowed-vlan** command specifies the VLANs that may be added when a VM is added or moved. By default, all VLANs are allowed.

The **no autovlan disable** command enables the creation and deletion of VLANs caused by VM activity. This is the default setting.

Platform	all
Command Mode	Vmtracer Configuration

Command Syntax

```
autovlan disable
no autovlan disable
default autovlan disable
```

Related Commands

- **vmtracer session** places the switch in vmtracer configuration mode.

Example

- This command disables dynamic VLAN creation or pruning within the configuration mode VM Tracer session.

```
switch(vmtracer-system_1)#autovlan disable
switch(vmtracer-system_1)#
```

password (vmtracer mode)

The **password** command specifies the token that authorizes the username to the vCenter associated with the VM Tracer mode session.

Platform	all
Command Mode	Vmtracer Configuration

Command Syntax

```
password [ENCRYPTION] [password]
```

Parameters

- *ENCRYPTION* encryption level of the password.
 - <no parameter> *password* is a clear text string.
 - 0 the *password* is a clear text string. Equivalent to <no parameter>.
 - 7 the *password* is an encrypted string.
- *password* text that authenticates the username.
 - *password* is a clear text string if *ENCRYPTION* specifies clear text.
 - *password* is an encrypted string if *ENCRYPTION* specifies an encrypted string.

Related Commands

- [vmtracer session](#) places the switch in vmtracer configuration mode.

Example

- This command configures *abode* as the clear text string that authorizes the username *a-switch_01* located at *example.com*.

```
switch(vmtracer-system_1)#url https://example.com
switch(vmtracer-system_1)#username a-switch_01
switch(vmtracer-system_1)#password abcde
switch(vmtracer-system_1)#
```

password (vmtracer-vxlan mode)

The **password** command specifies the token that authorizes the username on the vShield Manager (VSM) server located at the URL configured for the configuration mode VM Tracer. The switch uses this account to access VSM information.

The **password** statement is replaced in *running-config* for the configuration mode interface by a subsequent **password** command. The statement is removed by deleting the VSM instance through a **no vxlan (vmtracer mode)** command in vmtracer configuration mode.

Platform	all
Command Mode	Vmtracer-vxlan Configuration

Command Syntax

```
password [ENCRYPTION] password
```

Parameters

- *ENCRYPTION* encryption level of the password.
 - <no parameter> *password* is a clear text string.
 - 0 the *password* is a clear text string. Equivalent to <no parameter>.
 - 7 the *password* is an encrypted string.
- *password* text that authorizes the username.
 - *password* is a clear text string if *ENCRYPTION* specifies clear text.
 - *password* is an encrypted string if *ENCRYPTION* specifies an encrypted string.

Related Commands

- **vxlan (vmtracer mode)** places the switch in vmtracer-vxlan configuration mode.

Example

- This command configures **5678** as the clear text string that authorizes the username *admin* to the VSM located at *https://example.com*.

```
switch(config)#vmtracer session vnet-1
switch(config-vmtracer-vnet-1)#vxlan
switch(config-vmtracer-vnet-1-vxlan)#url https://example.com
switch(config-vmtracer-vnet-1-vxlan)#username admin
switch(config-vmtracer-vnet-1-vxlan)#password 5678
switch(config-vmtracer-vnet-1-vxlan)#exit
switch(config-vmtracer-vnet-1)#show active
vmtracer session vnet-1
  allowed-vlan 1-4094
  vxlan
    url https://example.com
    username admin
    password 7 s2Xq4GSBlYU=
switch(config-vmtracer-vnet-1)#
```

show vmtracer all

The **show vmtracer all** command displays VM Tracer data for all switches with the vSphere scope.

Platform all
Command Mode EXEC

Command Syntax

show vmtracer all

Example

- This command displays data for both switches in the vSphere scope.

```
switch>show vmtracer all

Switch : a109(10.10.30.109)
Ethernet49      : 10.102.28.3/10G
  VM Name      VM Adapter      VLAN      Status      State
  ABCD         Network adapter 2  native    Up/--        --

Switch : a164(10.10.30.(172.22.30.164)
Ethernet49      : 10.102.28.3/10G Storage Network/dvUplink1
  VM Name      VM Adapter      VLAN      Status      State
  WXYZ         Network adapter 2  native    Up/--        --
switch>
```

show vmtracer interface

The **show vmtracer interface** command displays the VM interfaces (Vnics) that are active on the VM Tracer enabled interface. For each Vnic, the command displays the name of the attached VM, the adapter name, its VLAN, the VM power state, and the presence status of its MAC address in the switch's MAC table.

Platform all
Command Mode EXEC

Command Syntax

```
show vmtracer interface [INT_NAME] [INFO_LEVEL]
```

Parameters

- **INT_NAME** the interfaces to be configured. Values include:
 - <no parameter> command returns information for all interfaces.
 - **ethernet** *e_range* Ethernet interface range.
 - **port-channel** *p_range* Port Channel interface range.

Valid *e_range* and *p_range* formats include number, number range, or comma-delimited list of numbers and ranges.
- **INFO_LEVEL** specifies information that the command returns.
 - <no parameter> connection parameters and status for VM associated to specified sessions.
 - **detail** connection status and data concerning messages the VM.
 - **host** name of the connected host.

Examples

- This command displays the Vnics connected to all VM Tracer enabled interfaces.

```
switch>show vmtracer interface

Ethernet8 : example.com
  VM Name           VM Adapter      VLAN      Status
  esx3.aristanetworks.com  vmk0        0        Up/Down
  vspheremanagement  Network adapter 1  0        Up/Down

Ethernet15 : example.com
  VM Name           VM Adapter      VLAN      Status
  Openview          Network adapter 1  123      Up/Down
  VmTracerVm        Network adapter 1  123      Down/Down

Ethernet23 : example.com
  VM Name           VM Adapter      VLAN      Status
switch>
```

- This command displays the Vnics connected to the Ethernet 8 interface.

```
switch>show vmtracer interface Ethernet8

Ethernet8 : example.com
  VM Name           VM Adapter      VLAN      Status
  example.com       vmk0            0        Up/Down
  vspheremanagement  Network adapter 1  0        Up/Down
switch>
```

show vmtracer session

The **show vmtracer session** command displays vCenter and vShield connection information for a specified VM Tracer session.

Platform	all
Command Mode	EXEC

Command Syntax

```
show vmtracer session [SESSION_LIST]
```

Parameters

- **SESSION_LIST** VM Tracer sessions for which the command returns information.
 - <no parameter> all configured VM Tracer sessions.
 - *session_name* name of one VM Tracer session.

Examples

- This command displays connection parameters associated to the abcde session.

```
switch>show vmtracer session abcde

Session abcde
vCenter URL      https://example.com
username          Administrator
autovlan          enabled
allowed-vlans    1-4094
sessionState     Connected
VShield URL      https://vmware-vshield5.1.xyz.abcde.com
username          admin
sessionState     Connected

switch>
```

show vmtracer session vcenter

The **show vmtracer session vcenter** command displays vCenter information for a specified VM Tracer session.

Platform	all
Command Mode	EXEC

Command Syntax

```
show vmtracer session session_name vcenter [INFO_LEVEL]
```

Parameters

- *session_name* VM Tracer sessions for which the command returns information.
- *INFO_LEVEL* specifies information that the command returns.
 - <no parameter> displays connection and status information for the specified vCenter.
 - **detail** displays connection, status, and history information for the specified vCenter.

Examples

- This command displays connection parameters for the vCenter associated to the abcde session.

```
switch>show vmtracer session abcde vcenter

Session abcde
vCenter URL      https://vmware-vcenter5.1/sdk
username          Administrator
autovlan          enabled
allowed-vlans     1-4094
sessionState      Connected
switch>
```

- This command displays connection parameters and history details from the vCenter associated to the abcde session.

```
switch>show vmtracer session abcde vcenter detail

Session                abcde
vCenter URL            https://vmware-vcenter5.1/sdk
username               Administrator
autovlan               enabled
allowed-vlans          1-4094
SessionState           Connected
lastStateChange        2:46:50 ago
lastMsgSent            Query network hint message
timeOfLastMsg          0:00:20 ago
responseTimeForLastMsg 0.000102301000479
numSuccessfulMsg        998
lastSuccessfulMsg       Query network hint message
lastSuccessfulMsgTime   0:00:20 ago
numFailedMsg           0
lastFailedMsg          --
lastFailedMsgTime       never
lastErrorCode          --
switch>
```

show vmtracer session vsm

The **show vmtracer session vsm** command displays vShield Manager information for a specified VM Tracer session.

Platform	all
Command Mode	EXEC

Command Syntax

```
show vmtracer session session_name vsm [INFO_LEVEL]
```

Parameters

- *session_name* VM Tracer sessions for which the command returns information.
- *INFO_LEVEL* specifies information that the command returns.
 - <no parameter> connection and status information for the specified vShield Manager.
 - **detail** connection, status, and history information for the specified vShield Manager..

Examples

- This command displays connection parameters for the vShield Manager associated to the abcde session.

```
switch>show vmtracer session abcde vsm
```

```
Session abcde
VShield URL      https://example.com
username         admin
sessionState     Connected
switch>
```

- This command displays connection parameters and history details from the vShield Manager associated to the abcde session.

```
switch>show vmtracer session abcde vsm detail
```

```
Session                abcde
VShield URL            https://vmware-vshield5.1/
username               admin
SessionState           Connected
LaststateChange        19 days, 23:14:19 ago
LastMsgSent            /api/2.0/vdn/scopes
timeOfLastMsg          1 days, 13:22:09 ago
responseTimeForLastMsg 0.3 sec
numSuccessfulMsg       3649
lastSuccessfulMsg       /api/2.0/vdn/scopes
lastSuccessfulMsgTime   0:00:00 ago
numFailedMsg           1
lastFailedMsg          /api/2.0/vdn/config/segments
lastFailedMsgTime       10 days, 1:15:29 ago
lastErrorCode           CURLE_COULDNT_RESOLVE_HOST - Couldn't resolve host
                        The given remote host was not resolved.
switch>
```

show vmtracer vm

The **show vmtracer vm** command displays VMs interfaces (Vnics) that are accessible to VM Tracer enabled interfaces. For each active VM, the command displays the name of the VM, its adapter, and the hypervisor to which it connects.

Platform all
Command Mode EXEC

Command Syntax

```
show vmtracer [INT_NAME] vm [VM_LIST]
```

Parameters

- **INT_NAME** the interfaces name Values include:
 - <no parameter> command returns information for all interfaces.
 - **interface ethernet** *e_range* Ethernet interface range.
 - **interface port-channel** *p_range* Port Channel interface range.

Valid *e_range* and *p_range* formats include a number, number range, or comma-delimited list of numbers and ranges.
- **VM_LIST** The virtual machines for which the command displays information. Options include:
 - <no parameter> command returns information for all present VMs.
 - *vm_name* command returns information only for specified VM.

Related Commands

- [show vmtracer vm detail](#) displays connection information for one or more specified VMs.

Examples

- This command displays the VMs connected to all VM Tracer enabled interfaces.

```
switch>show vmtracer vm
VM Name           Esx Host           Interface VLAN   Status
-----
vCenter1          172.22.28.8        Po45     native Down/Down
vCenter2          172.22.28.8        Po45     native Up/Up
vCenter3          172.22.28.8        Po45     11      Down/Down
vCenter4          172.22.28.8        Po45     native Down/Down
VMKernel          Po43               native Up/Up
demo vcenter 5 clone Po43               native Up/Up
switch>
```

show vmtracer vm detail

The **show vmtracer vm detail** command displays connection data for VMs interfaces (Vnics) that are accessible to VM Tracer enabled interfaces.

Platform all
Command Mode EXEC

Command Syntax

```
show vmtracer vm [VM_LIST] detail
```

Parameters

- **VM_LIST** The virtual machines for which the command displays information. Options include:
 - **<no parameter>** command returns information for all present VMs.
 - **vm_name** command returns information only for specified VM.

Examples

- This command displays connection data for the VMs connected to all VM Tracer enabled interfaces.

```
switch#show vmtracer vm vmcenter1
VM Name  vCenter1 Server App
Interface : Po45
vNIC     : Network adapter 1
MAC      : 00:31:22:8e:b8:41
Portgroup : VM Network
VLAN     : native
Switch   : Switch2
Status    : Down/Down
Host      : 10.22.18.28
Data Center : vcenter-5
switch>
```

- This command displays connection data for the VMs connected to all VM Tracer enabled interfaces.

```
switch>show vmtracer vm detail
VM Name  vCenter1 Server App
Interface : Po45
vNIC     : Network adapter 1
MAC      : 00:31:22:8e:b8:41
Portgroup : VM Network
VLAN     : native
Switch   : Switch2
Status    : Down/Down
Host      : 10.22.18.28
Data Center : vcenter-5

VM Name  vCenter2 Server App
Interface : Po45
vNIC     : vmk0
MAC      : 00:33:23:3c:e1:4e
Portgroup : Management Network
VLAN     : native
<-----OUTPUT OMITTED FROM EXAMPLE----->
switch>
```

show vmtracer vnic counters

The **show vmtracer interface vnic counters** command displays input and output packet counts for VM interfaces (Vnics) that are active on the specified interface or VM.

Platform all
Command Mode EXEC

Command Syntax

```
show vmtracer [ENTITY] vnic counters
```

Parameters

- **ENTITY** the virtual machine or interface over which statistics are gathered and displayed.
 - <no parameter> command returns information for all active VMs.
 - **interface ethernet** *e_range* Ethernet interface range.
 - **interface port-channel** *p_range* Port Channel interface range.
 - **vm** *vm_name* command returns information for specified VM.
- Valid *e_range* and *p_range* formats include a number, number range, or comma-delimited list of numbers and ranges.

Examples

- This command displays the Vnics connected to Ethernet interface 24.

```
switch>show vmtracer interface ethernet 24 vnic counters
Physical Intf: Ethernet24
Host: 10.17.28.8/site1/dvUplink1
VM Name      vNic      Input Pkt/Byte/%      Output Pkt/Byte/%
vCenter1    Network adapter 2      2550/ 187175/ 0.6      6/ 360/ 0.0
vCenter2    Network adapter 2      418615/ 30678024/ 99.4  1904439/ 1145654613/100.0
Summary      421165/ 30865199/100.0  1904445/ 1145654973/100.0
switch>
```

show vmtracer vxlan segment

The **show vmtracer vxlan segment** command displays information about the VXLAN segments that are managed by the connected vShield Manager.

Platform all
Command Mode EXEC

Command Syntax

show vmtracer segment *ENTITY*

Parameters

- *ENTITY* specifies the information that the command displays. Options include:
 - <no parameter> displays information for VXLAN segments.
 - **pool** displays resource pools available to segments.
 - **pool** *pool_name* displays connection information about the specified pool.
 - **range** displays the VNI range of the managed segments.

Examples

- This command displays the VXLAN segments managed by the VSM.

```
switch>show vmtracer vxlan segment
```

Name	VNI	Multicast IP	Network Scope
Eng Wire	5002	237.0.0.1	abcde
HR Wire	5000	237.0.0.2	abcde

```
switch>
```

- This command displays the resource pools available to the VXLANs.

```
switch>show vmtracer vxlan segment pool
```

Name	Description	Segments
abcde	Spans Cluster 1 and Cluster 2	Eng Wire, HR Wire

```
switch>
```

- This command displays connection and packet information for the abcde pool.

```
switch>show vmtracer vxlan segment pool abcde
```

```
Name:      abcde
Description: Spans Cluster 1 and Cluster 2
Segments:   Eng Wire, HR Wire
```

Vxlan Segment	Cluster	Host	VTEP IP	DVS	VLAN	MTU
Eng Wire	Cluster2	test2.example.com	10.168.200.1/24	dvs-test2	200	1600
Eng Wire	Cluster1	test2.example.com	10.168.100.1/24	dvs-test1	100	1600
HR Wire	Cluster1	test2.example.com	10.168.100.1/24	dvs-test1	100	1600
HR Wire	Cluster2	test2.example.com	10.168.200.1/24	dvs-test2	200	1600

```
switch>
```

- This command displays the VNI range of the VXLAN segments.

```
switch>show vmtracer vxlan segment range
```

VNI Range	Multicast IP Range		

5000 - 5024	237.0.0.1 - 237.0.0.117		

Name	VNI	Multicast IP	Network Scope

HR Wire	5002	237.0.0.1	abcde
Eng Wire	5000	237.0.0.2	abcde

```
switch>
```

show vmtracer vxlan vm

The **show vmtracer interface vnic counters** command displays the VXLAN segments, their VTEP IP numbers, and their VM endpoints that are managed by the connected vShield Manager.

Platform all
Command Mode EXEC

Command Syntax

```
show vmtracer vxlan vm
```

Examples

- This command displays the VM endpoints of the VXLAN segments managed by the VSM.

```
switch>show vmtracer vxlan vm
```

Vxlan Segment	VTEP IP	VLAN	VMs
Eng Wire	192.168.200.1/24	200	Eng VM3, Eng VM2
Eng Wire	192.168.100.1/24	100	Eng VM1
HR Wire	192.168.100.1/24	100	HR VM2, HR VM1
HR Wire	192.168.200.1/24	200	--

```
switch>
```

url (vmtracer mode)

The **url** command specifies the vCenter server location that is monitored by the session being edited by the current vmtracer mode. The command must reference a fully formed secure url.

Platform	all
Command Mode	Vmtracer Configuration

Command Syntax

```
url url_name
```

Parameters

- *url_name* location of the vCenter server. Valid formats include IP address (dotted decimal notation) and fully qualified domain name.

Related Commands

- [vmtracer session](#) places the switch in vmtracer configuration mode.

Example

- This command specifies the location of the vCenter monitored by the system_1 VM Tracer session.

```
switch(vmtracer-system_1)#url https://example.com
switch(vmtracer-system_1)#
```

url (vmtracer-vxlan mode)

The **url** command specifies the vShield Manager (VSM) server location that is monitored for VXLAN information by the configuration mode VM Tracer session. The command must reference a fully formed secure url.

The **url** statement is replaced in *running-config* for the configuration mode session by a subsequent **url** command. The statement is removed by deleting the VSM instance through a **no vxlan (vmtracer mode)** command in vmtracer configuration mode.

Platform	all
Command Mode	Vmtracer-vxlan Configuration

Command Syntax

url *url_name*

Parameters

- *url_name* location of the VSM server. Valid formats include IP address (dotted decimal notation) and fully qualified domain name.

Related Commands

- **vxlan (vmtracer mode)** places the switch in vmtracer-vxlan configuration mode.

Example

- This command configures the location of the VSM monitored by the vnet-1 VM Tracer session.

```
switch(config)#vmtracer session vnet-1
switch(config-vmtracer-vnet-1)#vxlan
switch(config-vmtracer-vnet-1-vxlan)#url https://example.com
switch(config-vmtracer-vnet-1-vxlan)#exit
switch(config-vmtracer-vnet-1)#show active
vmtracer session vnet-1
  allowed-vlan 1-4094
  vxlan
    url https://example.com
switch(config-vmtracer-vnet-1)#
```

username (vmtracer mode)

The **username** command identifies the switch's account name on the vCenter server. The switch uses this user name to access vCenter information.

Platform	all
Command Mode	Vmtracer Configuration

Command Syntax

```
username name_string
```

Parameters

- *name_string* vCenter account user name. Parameter must match the user name configured on the vCenter.

Related Commands

- [vmtracer session](#) places the switch in vmtracer configuration mode.

Example

- This command configures the user name for the vCenter associated with the system_1 session. The session uses this user name to log into the vCenter server.

```
switch(vmtracer-system_1)#username a-switch_01  
switch(vmtracer-system_1)#
```

username (vmtracer-vxlan mode)

The **username** command identifies the switch's account name on the vShield Manager (VSM) server located at the URL configured for the configuration mode VM Tracer. The switch uses this user name to access VSM information.

The **username** statement is replaced in *running-config* for the configuration mode interface by a subsequent **username** command. The statement is removed by deleting the VSM instance through a **no vxlan (vmtracer mode)** command in vmtracer configuration mode.

Platform	all
Command Mode	Vmtracer-vxlan Configuration

Command Syntax

username *name_string*

Parameters

- *name_string* VSM account user name. Parameter must match a user name configured on the VSM.

Related Commands

- **vxlan (vmtracer mode)** places the switch in vmtracer-vxlan configuration mode.

Example

- This command configures the user name of admin for the VSM located at the URL specified by the URL command.

```
switch(config)#vmtracer session vnet-1
switch(config-vmtracer-vnet-1)#vxlan
switch(config-vmtracer-vnet-1-vxlan)#url https://example.com
switch(config-vmtracer-vnet-1-vxlan)#username admin
switch(config-vmtracer-vnet-1-vxlan)#exit
switch(config-vmtracer-vnet-1)#show active
vmtracer session vnet-1
  allowed-vlan 1-4094
  vxlan
    url https://example.com
    username admin
switch(config-vmtracer-vnet-1)#
```

vmtracer

The **vmtracer** command enables vmtracer mode on the configuration mode interface. Interfaces with vmtracer mode enabled send discovery packets to the connected vSwitch.

The **no vmtracer** and **default vmtracer** commands disable vmtracer mode on the configuration mode interface by removing the corresponding **vmtracer** command from *running-config*.

Platform	all
Command Mode	Interface-Ethernet Configuration Interface-Port-channel Configuration

Command Syntax

```
vmtracer HOST_TYPE
no vmtracer HOST_TYPE
default vmtracer HOST_TYPE
```

Parameters

- **HOST_TYPE** the type of hypervisor that controls the vSwitch to which the interface connects.
 - **vmware-esx** ESX or ESXI hypervisor (VMware).

Examples

- These commands enable vmtracer mode on the Ethernet 3 interface.

```
switch(config)#interface Ethernet 3
switch(config-if-Et3)#vmtracer vmware-esx
switch(config-if-Et3)#
```

- This command disables vmtracer mode on the Ethernet 3 interface.

```
switch(config-if-Et3)#no vmtracer vmware-esx
switch(config-if-Et3)#
```

vmtracer session

The **vmtracer session** command places the switch in vmtracer mode for the specified session. The command creates a new session or loads an existing session for editing.

A VM Tracer session connects the switch to a vCenter server at a specified location, then downloads data about VMs and vSwitches managed by ESX hosts connected to switch ports. The switch supports a maximum of four VM Tracer sessions.

VM Tracer session parameters are configured in vmtracer mode. Parameters configured in vmtracer mode include the vCenter location and dynamic VLAN usage.

The **no vmtracer session** and **default vmtracer session** commands disable the session and remove its configuration from *running-config*.

Platform	all
Command Mode	Global Configuration

Command Syntax

```
vmtracer session name
no vmtracer session name
default vmtracer session name
```

Parameters

- *name* The label assigned to the VM Tracer session.

Commands Available in vmtracer Configuration Mode

- [allowed-vlan](#)
- [autovlan disable](#)
- [password \(vmtracer mode\)](#)
- [url \(vmtracer mode\)](#)
- [username \(vmtracer mode\)](#)
- [vxlan \(vmtracer mode\)](#)

Examples

- This command enters vmtracer mode for the system_1 session.

```
switch(config)#vmtracer session system_1
switch(vmtracer-system_1)#
```

- This command disables the system_1 VM Tracer session. The system_1 session and all of its parameters are removed from *running-config*.

```
switch(config)#no vmtracer session system_1
switch(config)#
```

vxlan (vmtracer mode)

The **vxlan** command places the switch in vmtracer-vxlan configuration mode. To monitor VXLAN based VMWare configurations, the switch must communicate with a vShield Manager (VSM). Vmtracer-vxlan configuration mode specifies the location and user account data that allows the switch to access a VSM within the configuration mode vmtracer session. Each VM Tracer session can be associated with one vShield instance.

The **no vxlan** and **default interface vxlan** commands delete the vShield instance from the configuration mode vmtracer session by removing all vmtracer-vxlan mode commands from *running-config*.

Platform	all
Command Mode	Vmtracer Configuration

Command Syntax

```
vxlan
no vxlan
default vxlan
```

Related Commands

- [vmtracer session](#) places the switch in vmtracer configuration mode.

Commands Available in vmtracer-vxlan Configuration Mode

- [password \(vmtracer mode\)](#)
- [url \(vmtracer mode\)](#)
- [username \(vmtracer mode\)](#)

Example

- These commands create the vShield instance for the VMTracer session named vnet-1.

```
switch(config)#vmtracer session vnet-1
switch(config-vmtracer-vnet-1)#vxlan
switch(config-vmtracer-vnet-1-vxlan)#
```

Path Tracer

Path Tracer is a network tool that continuously analyzes the network for packet loss and network changes. This chapter describes path tracer concepts and configuration processes.

Sections in this chapter include:

- [Section 40.1: Path Tracer Description](#)
- [Section 40.2: Path Tracer Configuration](#)
- [Section 40.3: Path Tracer Command Descriptions](#)

40.1 Path Tracer Description

40.1.1 Path Tracer Synopsis

Path Tracer is a network tool that continuously analyzes the network for packet loss by sending small test packets (probes) with ranging TTL values to various network destinations. Probes are trapped upon their expiration and recorded by switches and routers along the data path. Aggregated data from multiple probes provide information concerning packet drop frequency along each data path.

Within networks that utilize ECMP and LAG multipaths, a packet's destination is among a criteria set that determines its path and the network devices it encounters. At each multipath decision point, a packets movement is based on a hash of its header field contents and its ingress layer-2 interface. Factors in a packet's successful delivery include its path and ultimate destination.

Path Tracer implements a distributed version of traceroute, where probe performance measurements are based on sequence number gaps at trapping devices.

Path Tracer provides the following:

- Background monitoring for problem detection.
- Coverage of all first-hop ECMP or LAG members to the probed destination.
- Randomized source port and IP address, providing entropy in the rest of the network links.
- Records recipient L2 interface on trapping device to detect drops affecting a single LAG member.
- Unidirectional path verification without relying on response packets.
- Hardware forwarding verification.

40.1.2 Path Tracer Devices

Path tracer devices are switches and routers along a data path that forwards and processes and path tracer packets (probes). The following terms refer to these devices in terms of their path tracer function.

- **Beacon:** Device that sends or receives probes. A beacon can be a switch, router, or host.
 - An *egress beacon* is a device that sends probes.
 - An *ingress beacon* is a device that receives probes and records statistics.
- **Path:** The set of devices that probes traverse through the network.
- **Load balancing group:** The set of physical interfaces a packet can egress, based on its IP destination.

40.1.3 Path Tracer Data Structures

Data structures refer to packet formats and stream contents that Path Tracer uses. The following terms describe Path Tracer data structures:

- **Probe:** Text packets transmitted by path tracer beacons and processed by other path tracer devices. Probes are TCP or UDP packets with special payload information that receiving devices use to track network performance.
- **Stream header:** The basic path tracer packet construct. A stream header consists of:
 - Source IP Address
 - Destination IP Address
 - Source Port
 - IP Type
 - Egress Source MAC Address
 - Egress Dest MAC Address
 - Egress Vlan Tag
 - Originating device's egress L3-Interface
 - Originating device's egress L2-Interface

The first four fields determine the packet's hash. The originating device's egress L2-interface determines the link used by the first packet. The ingress L2-interface at the second hop can be used for hashing. The originating device's L3-interface determines the packets' first-hop direction.

- **Egress header:** Data set used to compute a beacon's set of egress streams. Contains information common to all streams that egress a specific L2-interface. The egress header does not include stream parameters that are not directly tied to an interface, (source IP, source port, IP type).

The egress header includes:

- Egress Source MAC Address
- Egress Dest MAC Address
- Egress Vlan Tag
- Destination IP Address
- Original Egress L3-Interface
- Original Egress L2-Interface
- **Egress stream:** The data set that consists of the stream header and TTL. The egress stream specifies the probe packets direction (stream header) and network depth (TTL). Probes flow from one or more egress streams at the origin beacon.
- **Ingress stream:** The data set consisting of the stream header, original TTL, and ingress L2-interface, as recorded from arriving probe packets. During stable network periods, a stream's ingress L2-interface remains constant.
- **Destination L4 Port:** Destination TCP or UDP port identifies inbound probe packets. The port must be identical on all beacons through a probe's path. The default destination L4 port 49152.
- **Sequence number:** A 64-bit number that is written into each probe packet to specify its sequence within the stream.

- **Epoch:** Time-based identifier of a probe session. It is refreshed when the sequence number resets.
- **Robustness:** A factor in the calculation of the period that stream data remains in the ingress stream table. The robustness value is 30.

40.1.4 Path Tracer Probe Format

Probe header type (TCP or UDP) and data written in a probe header is determined by the egress stream except for the destination port number. The probe body repeats the TTL from the egress stream, since it is decremented when the packet egresses. The body contains the epoch and sequence numbers.

Probe packets are formatted as follows:

```

0                               1                               2                               3
0 1 2 3 4 5 6 7 8 9 0 1 2 3 4 5 6 7 8 9 0 1 2 3 4 5 6 7 8 9 0 1
+---+---+---+---+---+---+---+---+---+---+---+---+---+---+---+---+
|  Type = 0x01  |  Version=0x01  |                               |
+---+---+---+---+---+---+---+---+---+---+---+---+---+---+---+---+
|                               Epoch Time (seconds)                |
+---+---+---+---+---+---+---+---+---+---+---+---+---+---+---+---+
|                               Epoch Time (microseconds)           |
+---+---+---+---+---+---+---+---+---+---+---+---+---+---+---+---+
|                               Sequence Number (64-bit)            |
|                               Sequence Number (64-bit)            |
+---+---+---+---+---+---+---+---+---+---+---+---+---+---+---+---+
|                               Origin Interface IP                  |
+---+---+---+---+---+---+---+---+---+---+---+---+---+---+---+---+
|                               L2- IfIndex                           |
+---+---+---+---+---+---+---+---+---+---+---+---+---+---+---+---+
|                               Egress Src MAC address                |
+---+---+---+---+---+---+---+---+---+---+---+---+---+---+---+---+
|  Egress Src MAC address (cont) |  Egress Dest MAC address         |
+---+---+---+---+---+---+---+---+---+---+---+---+---+---+---+---+
|                               Egress Dest MAC address (cont)       |
+---+---+---+---+---+---+---+---+---+---+---+---+---+---+---+---+
|  Egress Vlan Tag Hdr          |  TTL          |  Unused          |
+---+---+---+---+---+---+---+---+---+---+---+---+---+---+---+---+
|                               Probing Interval in ms               |
+---+---+---+---+---+---+---+---+---+---+---+---+---+---+---+---+

```

40.1.5 Path Tracer Processes

These sections describe the behavior of switches and routers within their roles as path tracer ingress and egress beacons.

40.1.5.1 Ingress Beacon Behavior

Ingress beacons are network devices that receive and process probes. Ingress beacons trap only probes with an expired TTL (hop limit) or a destination IP that matches the ingress interface.

Each ingress beacon maintains an Ingress Stream Table, which contains the following information for each ingress stream:

- The ingress stream data set.
- The number of probes received, lost, and misordered.

Ingress beacons distinguish probes from other packets by their L4 destination port. Upon identifying a packet that should be trapped, an ingress beacon suspends normal processing of the packet without generating normal responses. The ingress stream data set is generated from the packet header and body. The epoch is compared to the data stream's recorded epoch number. Matching epoch numbers indicate

a common probing session sent to each probe. The probe's sequence number is compared to the sequence number in the most recently received packet in the ingress stream. The following are recorded:

- The probe is recorded as *received*.
- Sequence number gaps are recorded as *losses*.
- A sequence number that is smaller than the previously received probe is recorded as *misordered* if the epochs are identical.
- When epochs differ, the probe is received without recording a loss or misorder.

Ingress Beacons store information locally about received probes. They do not send response packets to the egress beacon.

40.1.5.2 Egress Beacon Behavior

Egress beacons are devices that generate probes. Each egress beacon maintains a path tracer monitor configuration and an egress stream table.

Egress beacon configuration includes the following:

- The source IP addresses or source interfaces whose IP addresses are used as the probe source.
- The L4 source ports to used as the probe source.
- The IP TTL (hop limit) and a corresponding probe transmission rate.
- The destination IP addresses.

The Egress Stream Table contains the following:

- Egress stream data set.
- Epoch and sequence numbers.
- Probe transmission interval and rate (packets per interval).

The egress beacon uses configuration and forwarding information to generate a set of egress streams based on configuration parameters, valid egress physical interfaces, and specified destinations. An egress stream is added for each of the following:

- Each interface or address that is configured as the egress stream source IP address.
- Each port number that is configured as the egress stream source port.
- Each value that is configured as the Egress Stream TTL.
- Each protocol for which the egress stream source IP protocol type is configured.
- Each member of the load balancing group for the specified destination.

Load balancing group members include the set of Ethernet interfaces from where the destination IP address can egress. This set is computed using local forwarding and bridging tables (a switch's FIB and MAC tables or a server's kernel routing tables) and includes:

- Destination IP Address (configured destination).
- Egress Interface IP (each member of ECMP next hops for this destination)
- Egress L2- Interface (each member of any L2 LAGs that act as next hops for this destination).

The egress stream set is computed periodically and is frequently out of date when routing information changes rapidly. When an egress stream is added to the egress stream table, an epoch number is generated based on the current system time and the sequence number is reset to 1. Each egress stream generates probe packets at a specified rate with incrementing sequence numbers. When the sequence number space is exhausted, the epoch number is reset to the current time and the sequence number restarts at 1. Egress beacons can transmit probes in batches if the interval is too short. Each probe must be transmitted from the egress L2- interface specified in the egress stream data set. Beacons do not route packets using their kernel or other routing mechanisms.

40.2 Path Tracer Configuration

These sections describe Path Tracer configuration tasks:

- [Section 40.2.1: Enabling Path Tracer](#)
- [Section 40.2.2: Path Tracer Beacon Configuration](#)
- [Section 40.2.3: Displaying Path Tracer Results](#)

40.2.1 Enabling Path Tracer

Path Tracer parameters are configured in monitor-reachability configuration mode.

Monitor-reachability configuration mode is not a group change mode; *running-config* is immediately changed when commands are entered. The **monitor reachability** command places the switch in monitor-reachability configuration mode.

Path Tracer is disabled by default and enabled globally on the switch. The **no shutdown (Monitor Reachability)** command enables Path Tracer on the switch.

Example

- These commands enter monitor-reachability configuration mode and enables Path Tracer.

```
switch(config)#monitor reachability
switch(config-mon-reach)#no shutdown
switch(config-mon-reach)#show active
monitor reachability
no shutdown
switch(config-mon-reach)#
```

- This command disables Path Tracer.

```
switch(config-mon-reach)#shutdown
switch(config-mon-reach)#show active
switch(config-mon-reach)#
```

- This command exits monitor reachability mode.

```
switch(config-mon-reach)#exit
switch(config)#
```

The **destination port (Monitor Reachability)** command specifies the TCP or UDP port for Path Tracer probes that the switch sends and receives. A probe's destination port must remain consistent throughout its path and not used by any other application.

Example

- This command sets the Path Tracer destination port to 55666.

```
switch(config)#monitor reachability
switch(config-mon-reach)#destination port 55666
switch(config-mon-reach)#show active
monitor reachability
destination port 55666
switch(config-mon-reach)#
```

40.2.2 Path Tracer Beacon Configuration

This section describes tasks that configure ingress beacon and egress beacon parameters.

Ingress Beacon Configuration

Enabling Path Tracer also enables the switch as an ingress beacon. Ingress beacon commands limit the quantity of streams that the switch can process and control content removal from the ingress stream

table.

Limiting the number of ingress probe streams can diminish the total CPU resources and memory used by Path Tracer when there is a misconfiguration or the switch is receiving more probes than expected. By default, 50,000 streams is the switch maximum. The **probe receiver max-streams** command configures the quantity of ingress probe streams that the switch can simultaneously process.

Example

- This command configures the switch to process a maximum of 10000 ingress streams.

```
switch(config)#monitor reachability
switch(config-mon-reach)#probe receiver max-streams 10000
switch(config-mon-reach)#show active
monitor reachability
    probe receiver max-streams 10000
switch(config-mon-reach)#
```

By default, data streams remain in the ingress stream period for the period obtained by multiplying the robustness value by the stream's TTL. The **preserve streams** command prevents the removal of stream data from the Ingress Stream Table on the basis of the robustness-TTL expiration period.

Example

- This command prevents the removal of data from the ingress stream table on the basis of robustness-TTL timeout expiry.

```
switch(config)#monitor reachability
switch(config-mon-reach)#preserve-streams
switch(config-mon-reach)#show active
monitor reachability
    preserve-streams
switch(config-mon-reach)#
```

Egress Beacon and Probe Transmitter Configuration

Egress beacon functions are enabled and configured from probe-xmit configuration, which is a child mode of monitor reachability mode. Probe-xmit mode configures a specified probe transmitter and can be entered multiple times with different transmitter names to create multiple probe transmitters.

Probe-xmit mode is not a group change mode; *running-config* is immediately changed when commands are entered. The **probe transmitter** command places the switch in probe-xmit configuration mode for a specified transmitter. The **exit** command returns the switch to monitor-reachability configuration mode.

Probe transmitters are disabled by default and enabled individually from probe-xmit mode. The **no shutdown (Monitor Reachability Probe Transmitter)** command enables Path Tracer on the switch. Even when enabled, a probe transmitter cannot start functioning until a mandatory set of parameters are configured for the transmitter.

Example

- These commands globally enable Path Tracer, then enables the PROBE-1 probe transmitter.

```
switch(config)#monitor reachability
switch(config-mon-reach)#no shutdown
switch(config-mon-reach)#probe transmitter PROBE-1
switch(config-mr-trans-PROBE-1)#no shutdown
switch(config-mr-trans-PROBE-1)#show active
monitor reachability
    no shutdown
    probe transmitter PROBE-1
    no shutdown
switch(config-mr-trans-PROBE-1)#
```

Probe transmission characteristics for probe packets are configured through **hops (Monitor Reachability Probe Transmitter)** commands. Each **hops** command specifies the following:

- The probe's range, in terms of hops as implemented through IP TTL. When a probe's hop limit expires or it reaches the destination IP address, the destination device processes the packet.
- The transmission rate in terms of packets per specified interval. Packet transmissions are uniformly distributed over the specified interval.

A probe transmitter may contain multiple hop commands to facilitate probing at different distances from the switch. Each hop statement in a probe transmitter must specify different hop numbers.

Example

- These commands configure two sets of probe packets: one set transmits probes with a maximum range of 40 hops and the other set transmits probes with a maximum range of 50 hops.

```
switch(config)#monitor reachability
switch(config-mon-reach)#probe transmitter PROBE-X
switch(config-mr-trans-PROBE-X)#hops 40 rate 25 probes every 10 seconds uniform
switch(config-mr-trans-PROBE-X)#hops 50 rate 15 probes every 20 seconds uniform
switch(config-mr-trans-PROBE-X)#show active
monitor reachability
  probe transmitter PROBE-X
    hops 40 rate 25 probes every 20 seconds uniform
    hops 50 rate 15 probes every 20 seconds uniform
    destination ip 10.4.3.3
    destination ip 10.10.5.5/24 subnets 4
switch(config-mr-trans-PROBE-X)#
```

The probe destination is configured through **destination ip (Monitor Reachability Probe Transmitter)**. The **destination ip** command specifies either a single IP address or a set of IP addresses with a common host number and varying subnets.

A probe packet is processed when its TTL (hop limit) expires or it reaches the destination IP address. Each probe transmitter must list at least one destination address and may list multiple addresses through additional **destination ip** commands. The CLI does not accept commands that include an address that was previously specified.

Example

- This command configures the destination IP address a 10.4.3.3.

```
switch(config-mon-reach)#probe transmitter PROBE-X
switch(config-mr-trans-PROBE-X)#destination ip 10.4.3.3
switch(config-mr-trans-PROBE-X)#show active
monitor reachability
  probe transmitter PROBE-X
    destination ip 10.4.3.3
switch(config-mr-trans-PROBE-X)#
```

- This command configures the destination address as 10.10.5.5, 10.10.6.5, 10.10.7.5, and 10.10.8.5

```
switch(config-mr-trans-PROBE-X)#destination ip 10.10.5.5/24 subnets 4
switch(config-mr-trans-PROBE-X)#show active
monitor reachability
  probe transmitter PROBE-X
    destination ip 10.10.5.5/24 subnets 4
switch(config-mr-trans-PROBE-X)#
```

The IP protocol through which probe packets are sent is configured through **ip protocol (Monitor Reachability Probe Transmitter)** commands. UDP is the default protocol.

Example

- These commands configure the PROBE-X probe transmitter to send TCP probe packets.

```
switch(config)#monitor reachability
switch(config-mon-reach)#probe transmitter PROBE-X
switch(config-mr-trans-PROBE-X)#ip protocol tcp
switch(config-mr-trans-PROBE-X)#show active
monitor reachability
  probe transmitter PROBE-X
    hops 40 rate 25 probes every 20 seconds uniform
    hops 50 rate 15 probes every 20 seconds uniform
    ip protocol tcp
    destination ip 10.4.3.3
    destination ip 10.10.5.5/24 subnets 4
switch(config-mr-trans-PROBE-X)#
```

The contents of source IP address and source port fields of probe packets are derived from [source interface \(Monitor Reachability Probe Transmitter\)](#) and [source port \(Monitor Reachability Probe Transmitter\)](#) commands. The probe transmitter enters one of these source IP addresses and ports in the source fields. Entering multiple addresses and ports in source fields assure the distribution of packets among the available ECMPs.

Example

- These commands configure the probe transmitter to use the IP address 10.25.25.3 as the source interface it probe packets by assigning that address to loopback interface 0, then configuring the loopback interface as the probe transmitter's source interface.

```
switch(config)#interface loopback 0
switch(config-if-Lo0)#ip address 10.25.25.3/28
switch(config-if-Lo0)#exit
switch(config)#monitor reachability
switch(config-mon-reach)#probe transmitter PROBE-X
switch(config-mr-trans-PROBE-X)#source interface loopback 0
switch(config-mr-trans-PROBE-X)#show active
monitor reachability
  probe transmitter PROBE-X
    source interface Loopback0
    destination ip 10.4.3.3
    destination ip 10.10.5.5/24 subnets 4
switch(config-mr-trans-PROBE-X)#
```

- This command configures port transmitters to use 1000, 1010, and 1020 as source ports in its packets.

```
switch(config)#monitor reachability
switch(config-mon-reach)#probe transmitter PROBE-X
switch(config-mr-trans-PROBE-X)#source port sequential start 1000 stride 10 count 3
switch(config-mr-trans-PROBE-X)#show active
monitor reachability
  probe transmitter PROBE-X
    hops 40 rate 25 probes every 20 seconds uniform
    hops 50 rate 15 probes every 20 seconds uniform
    source interface Ethernet7
    source interface Ethernet8
    source interface Ethernet9
    source interface Ethernet10
    source interface Loopback0
    source port sequential start 10000 stride 1000 count 3
    destination ip 10.4.3.3
    destination ip 10.10.5.5/24 subnets 4
switch(config-mr-trans-PROBE-X)#
```

40.2.3 Displaying Path Tracer Results

An ingress beacon captures a probe whose TTL expires or has reached its IP destination. Probes are categorized based on their stream headers; the ingress physical interface is also recorded. Two consecutive probes with the same epoch number and a sequence number gap indicates packet loss that corresponds to the missing sequence numbers. When consecutive probes arrive with the same epoch number and the later packets has the lower sequence number, the switch records a misordering.

Path Tracer information and status is displayed through the **show monitor reachability** command.

Example

- This command displays Path Tracer configuration information.

```
switch#show monitor reachability
Reachability Monitor Configuration
=====
Reachability Monitor           : Enabled
Ignore checksum                : False
Preserve streams               : True
Allow destination reuse        : False
Maximum ingress streams        : 50000
Destination L4 port            : 49152
Checkpoint interval (s)        : 60.0

Probe Transmitters:
Transmitter one                : Enabled
switch#
```

Probe transmitter configuration and status is displayed through the **show monitor reachability probe-transmitter** command.

Example

- This command displays configuration data for the configured probe transmitters.

```
switch#show monitor reachability probe-transmitter
Probe Transmitter one
=====
Status: Enabled
IP Protocol: UDP
Probing hop 1 uniformly at rate 1 probes every 1 seconds
Probing hop 2 uniformly at rate 1 probes every 1 seconds
Source Interfaces: Loopback0
Source L4 Ports: 1053, 1181, 2044, 2069, 2738, 2965, 3833, 4505, 4660, 5035,
                  5303, 5713, 5769, 7115, 7244, 8477, 9991, 11516, 13831,
                  14217, 15763, 18541, 19727, 20623, 22674, 22855, 23085,
                  23287, 23641, 24566, 24620, 25462, 25804, 27591, 28266,
                  29970, 32479, 32846, 33172, 33661, 33793, 34803, 35837,
                  39500, 40219, 41086, 41427, 42139, 42355, 42948, 44237,
                  44314, 44552, 44803, 46036, 46555, 47853, 47878, 48376,
                  48386, 50322, 50325, 50420, 50581, 51602, 51942, 52886,
                  54378, 54711, 54907, 56087, 57569, 57825, 57902, 59942,
                  61370, 62817, 63070, 63715, 65340
Destination IPs: 10.0.3.1

switch#
```

Contents of the egress streams table is displayed through the **show monitor reachability egress-streams** command.

Example

- This command displays Path Tracer packets that the switch transmitted.

```
switch#show monitor reachability egress-streams
Report generated at 2013-11-01 17:27:54

Running Counters
Egress Intf IP(L2- IfIndex): 1.2.3.10(32); Egress Intf: Ethernet32;
Dst IP: 10.0.3.1; IP Protocol: UDP; TTL: 1
  Source IP:Port      Probe Rate      Probes TX
-----
  1.1.5.2:1053        23.438/min     1238707
  1.1.5.2:1181        23.438/min     1238705
  1.1.5.2:2044        23.438/min     1238706
<-----OUTPUT OMITTED FROM EXAMPLE----->

  1.1.5.2:65340        23.438/min     1238707

Egress Intf IP(L2- IfIndex): 1.2.3.10(32); Egress Intf: Ethernet32;
Dst IP: 10.0.3.1; IP Protocol: UDP; TTL: 2
  Source IP:Port      Probe Rate      Probes TX
-----
  1.1.5.2:1053        23.438/min     1238707
  1.1.5.2:1181        23.438/min     1238705
  1.1.5.2:2044        23.438/min     1238705
<-----OUTPUT OMITTED FROM EXAMPLE----->

  1.1.5.2:65340        23.438/min     1238709

Egress Intf IP(L2- IfIndex): 1.2.3.10(33); Egress Intf: Ethernet33;
Dst IP: 10.0.3.1; IP Protocol: UDP; TTL: 1
  Source IP:Port      Probe Rate      Probes TX
-----
  1.1.5.2:1053        23.438/min     1238711
  1.1.5.2:1181        23.438/min     1238705
  1.1.5.2:2044        23.438/min     1238705
<-----OUTPUT OMITTED FROM EXAMPLE----->

switch#
```

The **show monitor reachability ingress-streams** command displays contents of the ingress streams table.

Example

- This command displays the ingress stream table.

```
switch#show monitor reachability ingress-streams
Report generated at 2013-11-01 19:03:23

Stream Information
Egress Intf IP(L2- IfIndex): 1.2.3.2(16); Ingress Intf: Ethernet37;
Dst IP: 10.0.2.1; IP Protocol: UDP; TTL: 2
  Source IP:Port      Stream          Last          Last          Current
                    Created         Epoch Change  Probe RX      Rate
-----
  1.1.5.3:2181        6 days,        6 days,        6 days,        31.266/min
                    1:36:01 ago    1:36:01 ago    1:35:50 ago
  1.1.5.3:6360        6 days,        6 days,        6 days,        31.266/min
                    1:36:02 ago    1:36:02 ago    1:35:48 ago
  1.1.5.3:6713        36 days,       9 days,        0:00:01 ago    23.438/min
                    18:38:41 ago   22:19:08 ago
<-----OUTPUT OMITTED FROM EXAMPLE----->

switch#
```

Statistics for all received ingress stream packets is displayed through the [show monitor reachability interface-ttl-statistics](#) command. Data is categorized by interface-TTL combination.

Example

- This command displays ingress stream statistics for each interface-TTL combination.

```
switch#show monitor reachability interface-ttl-statistics
```

```
Report generated at 2013-11-01 19:38:20
```

```
Running Counters
```

Ingress Intf	TTL	Probes RX	Probes Lost	Probes Misordered	Probes Duplicated
Ethernet32	1	198824703	3	0	0
Ethernet32	2	98225716	38811183	0	81
Ethernet33	1	198824644	2	0	0
Ethernet33	2	99744621	38354746	0	84
Ethernet34	1	198824653	2	0	0
Ethernet34	2	117370842	32965473	0	97
<-----OUTPUT OMITTED FROM EXAMPLE----->					
Ethernet47	2	84025148	1471809	0	0

```
switch#
```

Statistics for all received ingress stream packets is displayed through the [show monitor reachability probe-statistics](#) command. Data is categorized by source IP address and port for each ingress interface.

Example

- This command displays the cumulative statistics concerning the ingress probes it has processed.

```
switch#show monitor reachability probe-statistics
```

```
Report generated at 2013-11-01 19:55:18
```

```
Running Counters
```

```
Egress Intf IP(L2- IfIndex): 1.2.3.2(16); Ingress Intf: Ethernet37;
```

```
Dst IP: 10.0.2.1; IP Protocol: UDP; TTL: 2
```

Source IP:Port	Probes RX	Probes Lost	Probes Misordered	Probes Duplicated	Last Loss/Misorder Last Duplicate
10.1.5.3:2181	5	2	0	0	6 days, 2:27:50 ago never
10.1.5.3:6360	7	1	0	0	6 days, 2:27:43 ago never
10.1.5.3:6713	531701	333710	0	1	3 days, 13:12:58 ago 31 days, 22:46:09 ago

```
<-----OUTPUT OMITTED FROM EXAMPLE----->
```

```
switch#
```

40.3 Path Tracer Command Descriptions

This section contains descriptions of the CLI commands that this chapter references.

Global Configuration Commands

- [monitor reachability](#) Page 2090

Clear Commands

- [clear monitor reachability probe-statistics](#) Page 2085

Display Commands

- [show monitor reachability](#) Page 2094
- [show monitor reachability egress-streams](#) Page 2095
- [show monitor reachability ingress-streams](#) Page 2096
- [show monitor reachability interface-ttl-statistics](#) Page 2097
- [show monitor reachability probe-statistics](#) Page 2098
- [show monitor reachability probe-transmitter](#) Page 2099

Monitor Reachability Configuration Mode Commands

- [destination port \(Monitor Reachability\)](#) Page 2087
- [preserve streams](#) Page 2091
- [probe receiver max-streams](#) Page 2092
- [probe transmitter](#) Page 2093
- [shutdown \(Monitor Reachability\)](#) Page 2100

Monitor Reachability Probe Transmitter Configuration Mode Commands

- [destination ip \(Monitor Reachability Probe Transmitter\)](#) Page 2086
- [hops \(Monitor Reachability Probe Transmitter\)](#) Page 2088
- [ip protocol \(Monitor Reachability Probe Transmitter\)](#) Page 2089
- [shutdown \(Monitor Reachability Probe Transmitter\)](#) Page 2101
- [source interface \(Monitor Reachability Probe Transmitter\)](#) Page 2102
- [source port \(Monitor Reachability Probe Transmitter\)](#) Page 2103

clear monitor reachability probe-statistics

The **clear monitor reachability probe-statistics** command removes all entries from the probe statistics table and resets the ingress stream table.

Platform	Helix, Trident, Trident-II
Command Mode	Privileged EXEC

Command Syntax

```
clear monitor reachability probe-statistics
```

Example

- This command clears the probe statistics and ingress stream tables.

```
switch#clear monitor reachability probe-statistics  
switch#
```

destination ip (Monitor Reachability Probe Transmitter)

The **destination ip** command specifies the destination of packets sent by the configuration mode probe transmitter. The command specifies either a single IP address or a set of IP addresses with a common host number and varying subnets.

A probe packet is process when its TTL (hop limit) expires or it reaches the destination IP address. Each probe transmitter must list at least one destination address and may list multiple addresses through additional commands. A command that includes an address that was previously specified is not accepted.

The **no destination ip** and **default destination ip** commands remove the specified destination IP address from the configuration probe transmitter by removing the corresponding destination IP command from *running-config*.

Platform	Helix, Trident, Trident-II
Command Mode	Mon-reach-xmit Configuration

Command Syntax

```
destination ip DESTINATION_ADDR
no destination ip DESTINATION_ADDR
default destination ip DESTINATION_ADDR
```

Parameters

- **DESTINATION_ADDR** Probe transmitter destination IP addresses. Options include:
 - *ipv4_addr* Individual IP address.
 - *ipv4_prefix subnets <1 to 65535>* IPv4 address followed by number of subnets.

Related Commands

- **probe transmitter** places the switch in monitor-reachability-xmit configuration mode.

Examples

- This command configure the destination IP address as 10.4.3.3.

```
switch(config-mon-reach)#probe transmitter PROBE-X
switch(config-mr-trans-PROBE-X)#destination ip 10.4.3.3
switch(config-mr-trans-PROBE-X)#show active
monitor reachability
  probe transmitter PROBE-X
    destination ip 10.4.3.3
switch(config-mr-trans-PROBE-X)#
```

- This command configures the destination address as 10.10.5.5, 10.10.6.5, 10.10.7.5, and 10.10.8.5

```
switch(config-mr-trans-PROBE-X)#destination ip 10.10.5.5/24 subnets 4
switch(config-mr-trans-PROBE-X)#show active
monitor reachability
  probe transmitter PROBE-X
    destination ip 10.4.3.3
    destination ip 10.10.5.5/24 subnets 4
switch(config-mr-trans-PROBE-X)#
```

destination port (Monitor Reachability)

The **destination port** command specifies the destination L4 (TCP or UDP) port for Path Tracer probes that the switch sends and receives. The default path tracer port is 49152. A probe's destination port must remain consistent throughout its path and not used by any other application.

The **no destination port** and **default destination port** commands restore the default destination L4 port to 49152 by removing the **destination port** command from *running-config*.

Platform	Helix, Trident, Trident-II
Command Mode	Mon-reach Configuration

Command Syntax

```
destination port port_id
no destination port
default destination port
```

Parameters

- *port_id* UDP or TCP port number. Value ranges from 0 to 65535.

Related Commands

- [monitor reachability](#) places the switch in monitor-reachability configuration mode.

Example

- This command sets the Path Tracer destination port to 55666.

```
switch(config)#monitor reachability
switch(config-mon-reach)#destination port 55666
switch(config-mon-reach)#show active
monitor reachability
destination port 55666
switch(config-mon-reach)#
```

- This command resets the path tracer destination port to the default value of 49152.

```
switch(config-mon-reach)#no destination port
switch(config-mon-reach)#show active
switch(config-mon-reach)#
```

hops (Monitor Reachability Probe Transmitter)

The **hops** command configures probe transmission characteristics for the configuration mode probe transmitter by specifying the network distance (measured in hops) and packet rate. The command configures the following egress stream packet transmission parameters:

- The distance is measured in terms of hops as implemented through IP TTL. When a probe's hop limit expires or it reaches the destination IP address, the device that received the packet processes it.
- The packet rate defines the number of packets sent per specified interval. Packet transmissions are uniformly distributed over the specified interval.

A probe transmitter may contain multiple hop commands to facilitate reachability probing at different distances from the switch. Multiple hop statements within a probe transmitter cannot specify the same number of hops.

The **no hops** and **default hops** commands remove the probe transmission characteristics configuration by removing the corresponding **hops** command from *running-config*.

Platform	Helix, Trident, Trident-II
Command Mode	Mon-reach-xmit Configuration

Command Syntax

```
hops distance_hops rate probes_quantity probes every INTERVAL uniform
no hops distance_hops
default hops distance_hops
```

Parameters

- *distance_hops* specifies the probe's hop limit (TTL). Value ranges from 1 to 255.
- *probes_quantity* quantity of packets sent per transmission period. Value ranges from 1 to 65535.
- *INTERVAL* transmission period. Options specify a programmable number of seconds or minutes. Quantity value for each time unit ranges from 1 to 65535.
 - *quantity seconds* Interval length, as measured in seconds.
 - *quantity minutes* Interval length, as measured in minutes.

Related Commands

- [probe transmitter](#) places the switch in monitor-reachability-xmit configuration mode.

Examples

- These commands configure two set of probe packets: one set transmits probes with a maximum range of 40 hops and the other set transmits probes with a maximum range of 50 hops.

```
switch(config)#monitor reachability
switch(config-mon-reach)#probe transmitter PROBE-X
switch(config-mr-trans-PROBE-X)#hops 40 rate 25 probes every 10 seconds uniform
switch(config-mr-trans-PROBE-X)#hops 50 rate 15 probes every 20 seconds uniform
switch(config-mr-trans-PROBE-X)#show active
monitor reachability
  probe transmitter PROBE-X
    hops 40 rate 25 probes every 20 seconds uniform
    hops 50 rate 15 probes every 20 seconds uniform
    destination ip 10.4.3.3
    destination ip 10.10.5.5/24 subnets 4
switch(config-mr-trans-PROBE-X)#
```

ip protocol (Monitor Reachability Probe Transmitter)

The **ip protocol** command specifies the IP protocol that the switch uses to send probe packet through the configuration mode probe transmitter. The default protocol is UDP.

The **no ip protocol** and **default ip protocol** commands restore the default protocol for the configuration mode probe transmitter by removing the corresponding **ip protocol** statement from *running_config*.

Platform	Helix, Trident, Trident-II
Command Mode	Mon-reach-xmit Configuration

Command Syntax

```
ip protocol PROT_TYPE
no ip protocol
default ip protocol
```

Parameters

- **PROT_TYPE** Specifies the IP protocol. Options include:
 - **tcp** TCP packets.
 - **udp** UDP packets.

Related Commands

- [probe transmitter](#) places the switch in monitor-reachability-xmit configuration mode.

Example

- These commands configure the PROBE-X probe transmitter to send TCP probe packets.

```
switch(config)#monitor reachability
switch(config-mon-reach)#probe transmitter PROBE-X
switch(config-mr-trans-PROBE-X)#ip protocol tcp
switch(config-mr-trans-PROBE-X)#show active
monitor reachability
  probe transmitter PROBE-X
    hops 40 rate 25 probes every 20 seconds uniform
    hops 50 rate 15 probes every 20 seconds uniform
    ip protocol tcp
    destination ip 10.4.3.3
    destination ip 10.10.5.5/24 subnets 4
switch(config-mr-trans-PROBE-X)#
```

monitor reachability

The **monitor reachability** command places the switch in monitor-reachability configuration mode, which is used to specify Path Tracer configuration parameters. Path Tracer is a network monitor and analysis tool that continuously and actively probes the network for packet loss.

Monitor-reachability configuration mode is not a group change mode; *running-config* is changed immediately upon entering commands. Exiting monitor-reachability configuration mode does not affect *running-config*. The **exit** command returns the switch to global configuration mode.

The **no monitor reachability** and **default monitor reachability** commands remove previously configured **monitor reachability** commands from *running-config*.

Platform	Helix, Trident, Trident-II
Command Mode	Global Configuration

Command Syntax

```
monitor reachability
no monitor reachability
default monitor reachability
```

Commands Available in Monitor-reachability Configuration Mode

- [destination port \(Monitor Reachability\)](#)
- [preserve streams](#)
- [probe transmitter](#)
- [probe receiver max-streams](#)
- [shutdown \(Monitor Reachability\)](#)

Examples

- These commands place the switch in monitor-reachability configuration mode and globally enable Path Tracer.

```
switch(config)#monitor reachability
switch(config-mon-reach)#no shutdown
switch(config-mon-reach)#show active
monitor reachability
no shutdown
switch(config-mon-reach)#
```

- This command exits monitor reachability mode.

```
switch(config-mon-reach)#exit
switch(config)#
```

- This command deletes all previously configured monitor-reachability commands.

```
switch(config)#no monitor reachability
switch(config)#monitor reachability
switch(config-mon-reach)#show active
switch(config-mon-reach)#
```

preserve streams

The **preserve streams** command prevents the expiration of streams from the Ingress Stream Table. By default, data streams remain in the ingress stream period for the period obtained by multiplying the robustness value by the stream's TTL.

The **no preserve streams** and **default preserve streams** commands restore the default behavior of removing streams from the ingress stream table upon robustness-TTL timeout expiry by removing the **preserve streams** command from *running-config*.

Platform	Helix, Trident, Trident-II
Command Mode	Mon-reach Configuration

Command Syntax

```
preserve streams
no preserve streams
default preserve streams
```

Related Commands

- [monitor reachability](#) places the switch in monitor-reachability configuration mode.

Example

- This command prevents the expiration of streams from the Ingress Stream Table.

```
switch(config)#monitor reachability
switch(config-mon-reach)#preserve-streams
switch(config-mon-reach)#show active
monitor reachability
preserve-streams
switch(config-mon-reach)#
```

probe receiver max-streams

The **probe receiver max-streams** command configures the quantity of ingress probe streams that the switch can simultaneously process. Limiting the number of ingress probe streams can diminish the total CPU resources and memory used by Path Tracer when there is a misconfiguration or the switch is receiving more probes than expected. The default maximum is 50,000 streams.

The **no probe receiver max-streams** and **default probe receiver max-streams** commands restore the max-hops setting to its default value of 50000 by removing the **probe receiver max-streams** command from *running-config*.

Platform	Helix, Trident, Trident-II
Command Mode	Mon-reach Configuration

Command Syntax

```
probe receiver max-streams data_streams
no probe receiver max-streams
default probe receiver max-streams
```

Parameters

- *data_streams* Maximum quantity of ingress probe streams. Value ranges from 0 to 50000. Default is 50000.

Related Commands

- [monitor reachability](#) places the switch in monitor-reachability configuration mode.

Example

- This command configures a ingress maximum of 10000 probe streams.

```
switch(config)#monitor reachability
switch(config-mon-reach)#probe receiver max-streams 10000
switch(config-mon-reach)#show active
monitor reachability
probe receiver max-streams 10000
switch(config-mon-reach)#
```

probe transmitter

The **probe transmitter** command is a monitor reachability command that places the switch in probe-xmit mode for configuring and enabling a Path Tracer probe transmitter. The command either accesses an existing probe transmitter configuration or creates a new instance if it specifies a new transmitter.

Probe-xmit configuration mode is not a group change mode; *running-config* is changed immediately upon entering commands. Exiting probe-xmit mode does not affect *running-config*. The **exit** command returns the switch to monitor-reachability configuration mode.

The **no probe transmitter** and **default probe transmitter** commands delete the specified probe transmitter and its configuration statements.

Platform	Helix, Trident, Trident-II
Command Mode	Mon-reach Configuration

Command Syntax

```
probe transmitter transmitter_name
no probe transmitter transmitter_name
default probe transmitter transmitter_name
```

Parameters

- transmitter_name* Probe transmitter name.

Related Commands

- [monitor reachability](#) places the switch in monitor-reachability configuration mode.

Commands Available in Monitor-reachability- Configuration Mode

- [destination ip \(Monitor Reachability Probe Transmitter\)](#)
- [hops \(Monitor Reachability Probe Transmitter\)](#)
- [ip protocol \(Monitor Reachability Probe Transmitter\)](#)
- [shutdown \(Monitor Reachability Probe Transmitter\)](#)
- [source port \(Monitor Reachability Probe Transmitter\)](#)

Examples

- These commands create a Path Tracer probe transmitter named PROBE-1.

```
switch(config)#monitor reachability
switch(config-mon-reach)#probe transmitter PROBE-1
switch(config-mr-trans-PROBE-1)#show active
monitor reachability
  probe transmitter PROBE-1
switch(config-mr-trans-PROBE-1)#
```

- These commands exit probe-xmit configuration and monitor reachability configuration modes.

```
switch(config-mr-trans-PROBE-1)#exit
switch(config-mon-reach)#exit
switch(config)#
```

- These commands delete the PROBE-1 probe transmitter.

```
switch(config)#monitor reachability
switch(config-mon-reach)#no probe transmitter PROBE-1
switch(config-mon-reach)#
```

show monitor reachability

The **show monitor reachability** command displays path tracer configuration information.

Platform	Helix, Trident, Trident-II
Command Mode	Privileged EXEC

Command Syntax

```
show monitor reachability
```

Example

- This command displays Path Tracer configuration information.

```
switch#show monitor reachability
Reachability Monitor Configuration
=====
Reachability Monitor           : Enabled
Ignore checksum                 : False
Preserve streams                : True
Allow destination reuse         : False
Maximum ingress streams         : 50000
Destination L4 port             : 49152
Checkpoint interval (s)         : 60.0

Probe Transmitters:
Transmitter one                 : Enabled
switch#
```

show monitor reachability egress-streams

The **show monitor reachability egress-streams** command displays contents of the egress streams table.

Platform Helix, Trident, Trident-II
Command Mode Privileged EXEC

Command Syntax

```
show monitor reachability egress-streams DATA_TYPE OUTPUT
```

Parameters

- **DATA_TYPE** specifies information about the egress beacon.
 - <no parameter> displays beacon's interface and IP information.
 - **layer2** displays beacon's interface, IP, and MAC address information.
- **OUTPUT** Specifies format of output data.
 - <no parameter> beacon data is summarized, followed by list of packets.
 - **verbose** each entry displays packet and beacon information. Items listed in tabular format.
 - **verbose csv** Same information as verbose, formatted into csv table.

Example

- This command displays Path Tracer packets that the switch transmitted.

```
switch#show monitor reachability egress-streams
Report generated at 2013-11-01 17:27:54

Running Counters
Egress Intf IP(L2- IfIndex): 1.2.3.10(32); Egress Intf: Ethernet32;
Dst IP: 10.0.3.1; IP Protocol: UDP; TTL: 1
  Source IP:Port      Probe Rate    Probes TX
-----
  1.1.5.2:1053        23.438/min   1238707
  1.1.5.2:1181        23.438/min   1238705
  1.1.5.2:2044        23.438/min   1238706
<-----OUTPUT OMITTED FROM EXAMPLE----->

  1.1.5.2:65340        23.438/min   1238707

Egress Intf IP(L2- IfIndex): 1.2.3.10(32); Egress Intf: Ethernet32;
Dst IP: 10.0.3.1; IP Protocol: UDP; TTL: 2
  Source IP:Port      Probe Rate    Probes TX
-----
  1.1.5.2:1053        23.438/min   1238707
  1.1.5.2:1181        23.438/min   1238705
  1.1.5.2:2044        23.438/min   1238705
<-----OUTPUT OMITTED FROM EXAMPLE----->

  1.1.5.2:65340        23.438/min   1238709

Egress Intf IP(L2- IfIndex): 1.2.3.10(33); Egress Intf: Ethernet33;
Dst IP: 10.0.3.1; IP Protocol: UDP; TTL: 1
  Source IP:Port      Probe Rate    Probes TX
-----
  1.1.5.2:1053        23.438/min   1238711
  1.1.5.2:1181        23.438/min   1238705
  1.1.5.2:2044        23.438/min   1238705
<-----OUTPUT OMITTED FROM EXAMPLE----->

switch#
```

show monitor reachability ingress-streams

The **show monitor reachability ingress-streams** command displays contents of the ingress streams table.

Platform Helix, Trident, Trident-II
Command Mode Privileged EXEC

Command Syntax

```
show monitor reachability ingress-streams DATA_TYPE STREAM_FILTER OUTPUT
```

Parameters

- **DATA_TYPE** specifies information about the ingress beacon.
 - <no parameter> displays beacon's interface and IP information.
 - **layer2** displays beacon's interface, IP, and MAC address information.
- **STREAM_FILTER** Filters the packets for which data is displayed.
 - <no parameter> All packets are displayed.
 - **anomaly** Only misordered and loss packets are displayed.
 - **loss** Only lost packets are displayed.
- **OUTPUT** Specifies format of output data.
 - <no parameter> beacon data is summarized, followed by list of packets.
 - **verbose** each entry displays packet and beacon information. Items listed in tabular format.
 - **verbose csv** Same information as verbose, formatted into csv table.

Example

- This command displays the ingress stream table.

```
switch#show monitor reachability ingress-streams
Report generated at 2013-11-01 19:03:23
```

Stream Information

Egress Intf IP(L2- IfIndex): 1.2.3.2(16); Ingress Intf: Ethernet37;
 Dst IP: 10.0.2.1; IP Protocol: UDP; TTL: 2

Source IP:Port	Stream Created	Last Epoch Change	Last Probe RX	Current Rate
10.1.5.3:2181	6 days, 1:36:01 ago	6 days, 1:36:01 ago	6 days, 1:35:50 ago	31.266/min
10.1.5.3:6360	6 days, 1:36:02 ago	6 days, 1:36:02 ago	6 days, 1:35:48 ago	31.266/min
10.1.5.3:6713	36 days, 18:38:41 ago	9 days, 22:19:08 ago	0:00:01 ago	23.438/min

<-----OUTPUT OMITTED FROM EXAMPLE----->

```
switch#
```

show monitor reachability interface-ttl-statistics

The **show monitor reachability interface-ttl-statistics** command displays aggregated data concerning ingress stream packets. Cumulative information is presented for each interface-TTL combination.

Platform Helix, Trident, Trident-II
Command Mode Privileged EXEC

Command Syntax

```
show monitor reachability interface-ttl-statistics STREAM_FILTER
```

Parameters

- **STREAM_FILTER** Filters the packets for which data is displayed.
 - <no parameter> All packets are used.
 - **anomaly** Only misordered and loss packets are used.
 - **loss** Only lost packets are used.

Example

- This command displays ingress stream statistics for each interface-TTL combination.

```
switch#show monitor reachability interface-ttl-statistics
Report generated at 2013-11-01 19:38:20
```

Running Counters

Ingress Intf	TTL	Probes RX	Probes Lost	Probes Misordered	Probes Duplicated
Ethernet32	1	198824703	3	0	0
Ethernet32	2	98225716	38811183	0	81
Ethernet33	1	198824644	2	0	0
Ethernet33	2	99744621	38354746	0	84
Ethernet34	1	198824653	2	0	0
Ethernet34	2	117370842	32965473	0	97
<-----OUTPUT OMITTED FROM EXAMPLE----->					
Ethernet47	2	84025148	1471809	0	0

```
switch#
```

show monitor reachability probe-statistics

The **show monitor reachability probe-statistics** command displays statistics concerning the ingress packets the switch has captured and processed. Data is categorized by source IP address and port for each ingress interface.

Platform Helix, Trident, Trident-II
Command Mode Privileged EXEC

Command Syntax

```
show monitor reachability probe-statistics DATA_TYPE STREAM_FILTER OUTPUT
```

Parameters

- **DATA_TYPE** specifies information about the ingress beacon.
 - <no parameter> displays beacon's interface and IP information.
 - **layer2** displays beacon's interface, IP, and MAC address information.
- **STREAM_FILTER** Filters the packets for which data is displayed.
 - <no parameter> All packets are displayed.
 - **anomaly** Only misordered and loss packets are displayed.
 - **loss** Only loss packets are displayed.
- **OUTPUT** Specifies format of output data.
 - <no parameter> beacon data is summarized, followed by list of packets.
 - **verbose** each entry displays packet and beacon information. Items listed in tabular format.
 - **verbose csv** Same information as verbose, formatted into csv table.

Example

- This command displays the cumulative statistics concerning the ingress probes it has processed.

```
switch#show monitor reachability probe-statistics
Report generated at 2013-11-01 19:55:18
```

Running Counters

Egress Intf IP(L2- IfIndex): 1.2.3.2(16); Ingress Intf: Ethernet37;

Dst IP: 10.0.2.1; IP Protocol: UDP; TTL: 2

Source IP:Port	Probes RX	Probes Lost	Probes Misordered	Probes Duplicated	Last Loss/Misorder Last Duplicate
10.1.5.3:2181	5	2	0	0	6 days, 2:27:50 ago never
10.1.5.3:6360	7	1	0	0	6 days, 2:27:43 ago never
10.1.5.3:6713	531701	333710	0	1	3 days, 13:12:58 ago 31 days, 22:46:09 ago

<-----OUTPUT OMITTED FROM EXAMPLE----->

```
switch#
```

show monitor reachability probe-transmitter

The **show monitor reachability probe-transmitter** command displays configured parameters for the specified probe transmitter.

Platform Helix, Trident, Trident-II
Command Mode Privileged EXEC

Command Syntax

```
show monitor reachability probe-transmitter XMITTER_LIST
```

Parameters

- *XMITTER_LIST* Source interface for the mirroring session.
 - <no parameter> Displays all configured probe transmitters.
 - *xmitter_1* Name of probe transmitter that is displayed.
 - *xmitter_1 xmitter_2 ... xmitter_N* List of probe transmitters that the command displays.

Example

- This command displays configuration data for the configured probe transmitters.

```
switch#show monitor reachability probe-transmitter
Probe Transmitter one
=====
Status: Enabled
IP Protocol: UDP
Probing hop 1 uniformly at rate 1 probes every 1 seconds
Probing hop 2 uniformly at rate 1 probes every 1 seconds
Source Interfaces: Loopback0
Source L4 Ports: 1053, 1181, 2044, 2069, 2738, 2965, 3833, 4505, 4660, 5035,
                  5303, 5713, 5769, 7115, 7244, 8477, 9991, 11516, 13831,
                  14217, 15763, 18541, 19727, 20623, 22674, 22855, 23085,
                  23287, 23641, 24566, 24620, 25462, 25804, 27591, 28266,
                  29970, 32479, 32846, 33172, 33661, 33793, 34803, 35837,
                  39500, 40219, 41086, 41427, 42139, 42355, 42948, 44237,
                  44314, 44552, 44803, 46036, 46555, 47853, 47878, 48376,
                  48386, 50322, 50325, 50420, 50581, 51602, 51942, 52886,
                  54378, 54711, 54907, 56087, 57569, 57825, 57902, 59942,
                  61370, 62817, 63070, 63715, 65340
Destination IPs: 10.0.3.1

switch#
```

shutdown (Monitor Reachability)

The **shutdown** command globally disables the Path Tracer on the switch. Globally disabling path tracer disables all probe transmitters on the switch. When path tracer is globally enabled, probe transmitters are individually enabled through [shutdown \(Monitor Reachability Probe Transmitter\)](#) commands.

By default, path tracer is disabled. After entering monitor-reachability configuration mode, a **no shutdown** command is required to enable path tracer. When path tracer is globally disabled, all path tracer probe transmitter are disabled.

The **shutdown** and **default shutdown** commands disable path tracer by removing the **no shutdown** command from *running-config*

Platform	Helix, Trident, Trident-II
Command Mode	Mon-reach Configuration

Command Syntax

```
shutdown
no shutdown
default shutdown
```

Related Commands

- [monitor reachability](#) places the switch in monitor-reachability configuration mode.

Examples

- These commands globally enable path tracer.

```
switch(config)#monitor reachability
switch(config-mon-reach)#no shutdown
switch(config-mon-reach)#show active
monitor reachability
no shutdown
switch(config-mon-reach)#
```

- This command globally disables path tracer.

```
switch(config-mon-reach)#shutdown
switch(config-mon-reach)#show active
switch(config-mon-reach)#
```

shutdown (Monitor Reachability Probe Transmitter)

The **shutdown** command disables the configuration mode probe transmitter. A probe transmitter is a routine that defines the parameters of an egress stream and, when enabled, facilitates the transmission of the probes that comprise the stream.

When Path Tracer is globally disabled (**shutdown (Monitor Reachability)**), all probe transmitters are disabled. When Path Tracer is globally enabled, probe transmitters are individually enabled through **shutdown (Monitor Reachability Probe Transmitter)** commands.

By default, probe transmitters are disabled. After entering probe-xmit configuration mode, a **no shutdown** command is required to enable the probe transmitter.

The **shutdown** and **default shutdown** commands disable the configuration mode probe transmitter by removing the corresponding **no shutdown** command from *running-config*.

Platform	Helix, Trident, Trident-II
Command Mode	Mon-reach-xmit Configuration

Command Syntax

```
shutdown
no shutdown
default shutdown
```

Related Commands

- **probe transmitter** places the switch in monitor-reachability-xmit configuration mode.

Examples

- These commands globally enable the Path Tracer, then enables the PROBE-1 probe transmitter.

```
switch(config)#monitor reachability
switch(config-mon-reach)#no shutdown
switch(config-mon-reach)#probe transmitter PROBE-1
switch(config-mr-trans-PROBE-1)#no shutdown
switch(config-mr-trans-PROBE-1)#show active
monitor reachability
  no shutdown
  probe transmitter PROBE-1
  no shutdown
switch(config-mr-trans-PROBE-1)#
```

source interface (Monitor Reachability Probe Transmitter)

The **source interface** command specifies the interface from where the configuration mode probe transmitter's source IP addresses are derived. The probe transmitter enters one of these source IP addresses in the source IP address field of packets that it sends. Multiple source interface statements may be configured for a probe transmitter. Using multiple source addresses can assure the distribution of packets among the available ECMPs paths.

The **no source interface** and **default source interface** commands remove the specified source interface assignments from the configuration mode transmitter by removing the corresponding **source interface** command from *running-config*.

Platform	Helix, Trident, Trident-II
Command Mode	Mon-reach-xmit Configuration

Command Syntax

```
source interface INT_NAME
no source interface INT_NAME
default source interface INT_NAME
```

Parameters

- **INT_NAME** Interface type and number. Options include:
 - **ethernet** *e_range* Ethernet interface range specified by *e_range*.
 - **loopback** *l_range* Loopback interface specified by *l_range*.
 - **management** *m_range* Management interface range specified by *m_range*.
 - **port-channel** *p_range* Port-Channel Interface range specified by *p_range*.
 - **vlan** *v_range* VLAN interface range specified by *v_range*.

Valid parameter formats include number, number range, or comma-delimited list of numbers and ranges.

Example

- These commands configure the probe transmitter to use the IP address 10.25.25.3 as the source interface by assigning that address to loopback interface 0, then configuring the loopback interface as the probe transmitter's source interface.

```
switch(config)#interface loopback 0
switch(config-if-Lo0)#ip address 10.25.25.3/28
switch(config-if-Lo0)#exit
switch(config)#monitor reachability
switch(config-mon-reach)#probe transmitter PROBE-X
switch(config-mr-trans-PROBE-X)#source interface loopback 0
switch(config-mr-trans-PROBE-X)#show active
monitor reachability
  probe transmitter PROBE-X
    source interface Loopback0
    destination ip 10.4.3.3
    destination ip 10.10.5.5/24 subnets 4
switch(config-mr-trans-PROBE-X)#
```

source port (Monitor Reachability Probe Transmitter)

The **source port** command specifies the configuration mode probe transmitter's source port values. The probe transmitter enters one of these source port values in the source port field of packets that it sends. Although only one source port statement can be configured for a probe transmitter, a statement may specify multiple explicitly or randomly selected ports. Using multiple source ports can assure the distribution of packets among the available ECMPs paths. The default setting is one randomly selected port.

The **no source port** and **default source port** commands restore the default setting of one random source port numbers by removing the corresponding **source port** command from *running-config*.

Platform	Helix, Trident, Trident-II
Command Mode	Mon-reach-xmit Configuration

Command Syntax

```
source port [PORT_ROSTER]
no source port
default source port
```

Parameters

- **PORT_ROSTER** set of source port numbers. Options include:
 - **<no parameter>** one random port. Same as *random count 1*.
 - **list port_1 [port_2 ... port_n]** a list of port number. Values of *port_x* range from 0 to 65535.
 - **random count port_quantity** a set of randomly selected port numbers. The set size is specified by *port_quantity*. Value of *port_quantity* ranges from 1 to 65535.
 - **sequential start port_1 stride port_interval count port_quantity** A set of explicitly defined port values. The set size is specified by *port_quantity*. The first port is specified by *port_1*. Successive port numbers are derived by adding *port_interval* to the port numbers, starting with *port_1*.

Related Commands

- **probe transmitter** places the switch in monitor-reachability-xmit configuration mode.

Example

- This command configures the port transmitters to use 1000, 1010, and 1020 as source ports in its packets.

```
switch(config)#monitor reachability
switch(config-mon-reach)#probe transmitter PROBE-X
switch(config-mr-trans-PROBE-X)#source port sequential start 1000 stride 10 count 3
switch(config-mr-trans-PROBE-X)#show active
monitor reachability
  probe transmitter PROBE-X
    hops 40 rate 25 probes every 20 seconds uniform
    hops 50 rate 15 probes every 20 seconds uniform
    source interface Ethernet7
    source interface Ethernet8
    source interface Ethernet9
    source interface Ethernet10
    source interface Loopback0
    source port sequential start 10000 stride 1000 count 3
    destination ip 10.4.3.3
    destination ip 10.10.5.5/24 subnets 4
switch(config-mr-trans-PROBE-X)#
```

MapReduce Tracer

This chapter describes Arista's implementation of MapReduce Tracer, including configuration instructions and command descriptions. Topics covered by this chapter include:

- [Section 41.1: MapReduce Tracer Introduction](#)
- [Section 41.2: MapReduce Tracer Configuration](#)
- [Section 41.3: Displaying MapReduce Tracer Results](#)
- [Section 41.4: MapReduce Tracer Command Descriptions](#)

41.1 MapReduce Tracer Introduction

MapReduce Tracer is a network tool that monitors Hadoop nodes that are directly connected to Arista switches. MapReduce Tracer requires the following:

- Hadoop clusters are deployed with a L3 design.
- The top of rack switch is the default gateway to all attached TaskTracker nodes.
- JobTracker RPC ports do not require authentication.
- Nodes cannot simultaneously belong to multiple Hadoop clusters.
- All TaskTrackers within a cluster are accessed through a common HTTP access port.
- The switch's DNS or static host configuration facilitates TaskTracker name resolution.

Map Reduce Tracer supports these Hadoop releases:

- Apache 0.20.205
- Apache 1.2.1
- Cloudera 3u6
- Cloudera 4.1.3
- Cloudera 4.3.0
- HortonWorks 1.3
- Cloudera 4.5.0

These sections briefly describe Hadoop, Hadoop data structures, and MapReduce Tracer.

41.1.1 Hadoop Description

Apache Hadoop is an open-source, Java-based software framework that supports large dataset storage and processing in a distributed computational environment. Hadoop is licensed under Apache License 2.0 and developed through a global community.

Hadoop facilitates application execution on systems composed of thousands of nodes utilizing petabytes of data. Its distributed file system facilitates rapid data transfer among nodes and supports continued operations when individual nodes fail or become inaccessible.

Hadoop Distributed File System (HDFS) is a distributed file-system that stores data on the commodity machines to provide high aggregate bandwidth across the cluster.

41.1.2 Hadoop Cluster Structure

A cluster is a group of servers that function as a single system to provide high availability through load balancing and parallel processing. A Hadoop cluster is a type of computational cluster designed for storing and analyzing huge amounts of unstructured data in a distributed computing environment.

Typical Hadoop clusters include one master and multiple worker nodes. The master node consists of a JobTracker, TaskTracker, NameNode and DataNode. Worker nodes include a TaskTracker and DataNode.

41.1.3 Map Reduce

MapReduce is an algorithm that Hadoop implements to process large datasets by distributing parallel tasks to nodes within a cluster. The MapReduce program includes a Map procedure that filters data and a Reduce procedure that processes the data.

MapReduce manages task and data distribution to cluster nodes such that tasks are executed in parallel, and data transfers between cluster components support redundancy and fault tolerance.

The MapReduce engine consists of one JobTracker and multiple TaskTrackers – all nodes within the Hadoop cluster. The JobTracker receives MapReduce jobs from a client application and manages the completion of these jobs by submitting tasks to available TaskTracker nodes. If a TaskTracker fails to perform the assigned task, the JobTracker reschedules that part of the job to another node.

41.1.4 MapReduce Tracer Function

MapReduce Tracer is a feature that tracks and interacts with Hadoop nodes directly connected to Arista switches in a cluster. It communicates with a JobTracker to obtain a list of all nodes in a cluster and then queries JobTracker and TaskTrackers on these nodes for information regarding the jobs they are running and progress of those jobs. This creates a map of TaskTrackers with kinds of jobs they are running. Commands are available to display this data in tables through the CLI and EAPI.

MapReduce Tracer monitors only nodes that connect directly to the switch in L3 networks. Directly connected nodes use the top-of-rack switch as their default gateway and the switch learns ARP entries for these nodes. The list of nodes provided by JobTracker is filtered by tracking ARP entries to remove nodes that are not directly accessible.

MapReduce Tracer creates a database of nodes from the filtered list. After the database is created, the switch queries the JobTracker and TaskTrackers to obtain the following:

- The number of monitored Hadoop nodes.
- The list of monitored nodes, including their IP addresses.
- Jobs that the TaskTrackers are running.
- JobTracker and TaskTracker statistics.

MapReduce Tracer can simultaneously monitor multiple clusters. This means the directly connected TaskTracker nodes can belong to different clusters. A maximum of 5 clusters are supported per switch.

41.2 MapReduce Tracer Configuration

MapReduce Tracer configuration commands are structured into two configuration levels:

- Monitor-hadoop configuration mode is a child of global configuration mode and controls global MapReduce Tracer settings.
- Monitor-hadoop-cluster configuration mode is a child of Monitor-hadoop configuration mode and defines polling configurations that monitor individual Hadoop clusters.

These sections describe MapReduce Tracer configuration processes:

- [Section 41.2.1: MapReduce Tracer Global Configuration](#)
- [Section 41.2.2: Hadoop Cluster Access Configuration](#)

MapReduce Tracer functions after it is enabled globally. Each polling configuration can be individually enabled after the feature is enabled globally.

41.2.1 MapReduce Tracer Global Configuration

MapReduce Tracer global parameters are configured in Monitor-hadoop configuration mode. Tasks performed from this mode include specifying connection parameters to Hadoop clusters and globally enabling MapReduce Tracer.

Entering Monitor-Hadoop Configuration Mode

Monitor-hadoop configuration mode is entered by **monitor hadoop**. Monitor-hadoop configuration mode is not a group change mode; statements are stored in the *running-config* when they are entered through the CLI. The **exit** command returns the switch to global configuration mode.

Examples

- These commands place the switch in monitor-hadoop configuration mode.

```
switch(config)#monitor hadoop
switch(config-monitor-hadoop)#
```
- This command exits monitor-hadoop mode.

```
switch(config-monitor-hadoop)#exit
switch(config)#
```
- This command deletes all previously configured monitor-hadoop configuration mode commands.

```
switch(config)#no monitor hadoop
switch(config)#
```

Globally Enabling MapReduce Tracer

MapReduce Tracer is globally enabled by **no shutdown (Monitor-Hadoop)**. MapReduce Tracer is globally disabled by default.

Example

- These commands globally enable MapReduce Tracer.

```
switch(config)#monitor hadoop
switch(config-monitor-hadoop)#no shutdown
switch(config-monitor-hadoop)#show active
monitor hadoop
no shutdown
switch(config-monitor-hadoop)#
```

Creating a Cluster Monitor

A cluster monitor is created by entering monitor-hadoop-cluster mode with **cluster (Monitor Hadoop)**. Each monitor is labeled with a cluster ID and probes one Hadoop cluster. When the command specifies a monitor with a previously defined cluster ID, subsequent commands edit that monitor's parameters. A monitor with a new cluster ID is created by a command that specifies a nonexistent cluster ID.

Example

- These commands enter monitor-hadoop-cluster mode to edit a cluster monitor. The monitor's cluster-id is CL2.

```
switch(config-monitor-hadoop)#cluster CL2
switch(config-monitor-hadoop-CL2)#show active
monitor hadoop
cluster CL2
switch(config-monitor-hadoop-CL2)#
```

41.2.2 Hadoop Cluster Access Configuration

Cluster monitors are configured in monitor-hadoop-cluster configuration mode. Each monitor corresponds to a hadoop cluster through these configurable parameters:

- JobTracker access parameters (address, port number, and username)
- TaskTracker access port
- Polling interval
- Cluster description
- Enabled setting

The minimum explicit configuration includes JobTracker address and username; default values are defined for all other parameters. By default, cluster monitors are disabled.

The **cluster (Monitor Hadoop)** command places the switch in monitor-hadoop-cluster mode for the specified monitor, where a cluster's connection parameters are specified. Monitor-hadoop-cluster mode is not a group change mode.

A cluster monitor is enabled by **no shutdown (Monitor Hadoop Cluster)** when MapReduce Tracer is globally enabled.

41.2.2.1 JobTracker Configuration

A cluster's JobTracker is located on the master node and schedules work to the cluster's TaskTracker nodes. The **jobtracker (Monitor Hadoop Cluster)** command specifies connection parameters to the monitored cluster.

JobTracker parameters include its node location (IPv4 address or hostname), RPC port, and username. The default RPC port is 8021. Location and username parameters do not have default values and must be explicitly configured.

Example

- For the CL2 monitor, these commands configure connection parameters to a JobTracker node at **10.4.4.4** with the username **account1**. The default RPC port (8021) is implicitly specified.

```
switch(config)#monitor hadoop
switch(config-monitor-hadoop)#cluster CL2
switch(config-monitor-hadoop-CL2)#jobtracker host 10.4.4.4 username account1
switch(config-monitor-hadoop-CL2)#show active
monitor hadoop
cluster CL2
jobtracker host 10.4.4.4 user account1
switch(config-monitor-hadoop-CL2)#
```

41.2.2.2 TaskTracker Configuration

The **tasktracker (Monitor Hadoop Cluster)** command specifies the HTTP port that access TaskTrackers of the Hadoop cluster probed by the configuration mode monitor. The switch compiles a list of the cluster's TaskTracker addresses by periodically polling the cluster's JobTracker.

The default TaskTracker HTTP port is 50060.

Examples

- For the CL2 monitor, these commands configure a TaskTracker access port of 51000.

```
switch(config)#monitor hadoop
switch(config-monitor-hadoop)#cluster CL2
switch(config-monitor-hadoop-CL2)#tasktracker http-port 51000
switch(config-monitor-hadoop-CL2)#show active
monitor hadoop
  cluster CL2
    tasktracker http-port 51000
switch(config-monitor-hadoop-CL2)#
```

- These commands restore the default TaskTracker HTTP access port address of 50060.

```
switch(config-monitor-hadoop-CL2)#no tasktracker http-port
switch(config-monitor-hadoop-CL2)#show active
monitor hadoop
  cluster CL2
switch(config-monitor-hadoop-CL2)#show active all
monitor hadoop
  cluster CL2
    jobtracker rpc-port 8021
    tasktracker http-port 50060
    interval 10
    shutdown
switch(config-monitor-hadoop-CL2)#
```

41.2.2.3 Polling Interval Configuration

When the monitor configuration is complete, the switch polls the cluster's JobTracker to maintain the list of active TaskTracker nodes associated with the monitored cluster and compile Hadoop job statistics. The **interval (Monitor Hadoop Cluster)** command specifies the interval between polls to the JobTracker of the monitored cluster. The default interval is 10 seconds.

Example

- This command sets the JobTracker polling interval to 25 seconds for the cluster monitored by the CL2 MapReduce Tracer configuration.

```
switch(config)#monitor hadoop
switch(config-monitor-hadoop)#cluster CL2
switch(config-monitor-hadoop-CL2)#interval 25
switch(config-monitor-hadoop-CL2)#show active
monitor hadoop
  cluster CL2
    interval 25
switch(config-monitor-hadoop-CL2)#
```

41.2.3 MapReduce Tracer Example

The commands in this section create monitors that probe two Hadoop clusters, enables each monitor individually, then enables MapReduce Tracer globally. Monitor parameters for the clusters include:

- Cluster ID: CL_1
 - Jobtracker: IP address 10.15.2.2; RPC port 8021; username xyz1
 - TaskTracker: HTTP address 54000
 - JobTracker polling interval: 10 seconds (default)
- Cluster ID: CL_2
 - Jobtracker: IP address 10.21.5.2; RPC port 9521; username qrst4
 - TaskTracker: HTTP address 50060 (default)
 - JobTracker polling interval: 5 seconds

```
switch(config)#monitor hadoop
switch(config-monitor-hadoop)#cluster CL_1

switch(config-monitor-hadoop-CL_1)#jobtracker host 10.15.2.2 username xyz1
switch(config-monitor-hadoop-CL_1)#tasktracker http-port 54000
switch(config-monitor-hadoop-CL_1)#no shutdown
switch(config-monitor-hadoop-CL_1)#exit

switch(config-monitor-hadoop)#cluster CL_2
switch(config-monitor-hadoop-CL_2)#jobtracker host 10.21.5.2 rpc-port 9521 username qrst4
switch(config-monitor-hadoop-CL_2)#interval 5
switch(config-monitor-hadoop-CL_2)#no shutdown
switch(config-monitor-hadoop-CL_2)#exit

switch(config-monitor-hadoop)#no shutdown
switch(config-monitor-hadoop)#show active
monitor hadoop
no shutdown
cluster CL_1
  jobtracker host 10.15.2.2 user xyz1
  tasktracker http-port 54000
  no shutdown
!
cluster CL_2
  jobtracker host 10.21.5.2 rpc-port 9521 user qrst4
  interval 5
  no shutdown

switch(config-monitor-hadoop)#show active all
monitor hadoop
no shutdown
cluster CL_1
  jobtracker host 10.15.2.2 rpc-port 8021 user xyz1
  tasktracker http-port 54000
  interval 10
  no shutdown
!
cluster CL_2
  jobtracker host 10.21.5.2 rpc-port 9521 user qrst4
  tasktracker http-port 50060
  interval 5
  no shutdown
switch(config-monitor-hadoop)#exit
switch(config)#
```

41.3 Displaying MapReduce Tracer Results

MapReduce Tracer display commands provide information about the configuration and activity on the monitored clusters.

41.3.1 MapReduce Tracer Status

MapReduce Tracer status is accessed through [show monitor hadoop status](#). Status information includes the enabled status and the number of monitored clusters, TaskTrackers, and locally running jobs.

Example

- This command displays MapReduce Tracer status for all connected clusters and TaskTrackers.

```
switch>show monitor hadoop status
Last updated: 2013-10-06 18:14:23
Mapreduce Tracer status:
  Admin status                : Enabled
  Operational status          : Enabled
  Number of clusters configured : 3
  Number of local TaskTrackers  : 4
  Number of jobs running locally : 4

switch>
```

41.3.2 Cluster Configuration and Connections

The following cluster configuration and connection information is available through these commands:

- Configuration and connection data for all monitored clusters – [show monitor hadoop cluster all](#).
- Configuration and connection data for a specified cluster – [show monitor hadoop cluster status](#)
- Connection and activity information for TaskTrackers in a specified cluster, on a specified node, or accessed through a specified interface – [show monitor hadoop tasktracker status](#).

Example

- This command displays configuration and connection data for the *Cluster0* cluster.

```
switch>show monitor hadoop cluster Cluster0 status
Last updated: 2013-10-06 18:14:23
Cluster status for cluster: Cluster0
  Admin status                : Enabled
  JobTracker host              : host0
  JobTracker RPC port          : 9000
  JobTracker user              : user0
  JobTracker polling interval : 100 seconds
  TaskTracker HTTP port        : 8800
  Operational status          : Enabled
  Active TaskTrackers          : 31
  Blacklisted TaskTrackers     : 1
  Decommissioned TaskTrackers : 1
  Tracker expiry interval      : 20.0
  Map slots (used/total)       : 10/100
  Reduce slots (used/total)    : 11/110
  JobTracker heap size         : 1.04GB (max: 2.08GB)

switch>
```

41.3.3 Job Lists

The following commands display rosters of currently running job or jobs that previously ran:

- Jobs running on all monitored Hadoop clusters – [show monitor hadoop](#).
- Jobs running on a specified cluster and byte counter data – [show monitor hadoop cluster counters](#).
- Jobs that previously ran on a specified cluster – [show monitor hadoop cluster history](#).
 - Includes jobs that ran since the monitor was enabled, the switch was reloaded, or the job history was cleared ([clear monitor hadoop job-history](#)).
- Jobs running on a specified cluster – [show monitor hadoop cluster jobs](#).
- Jobs that ran on all configured clusters is accessed through [show monitor hadoop history](#).
 - Includes jobs that ran since the monitor was enabled, the switch was reloaded, or the job history was cleared ([clear monitor hadoop job-history](#)).
- Jobs running on a specified TaskTracker and byte counter data – [show monitor hadoop tasktracker counters](#).

Examples

- This command displays the jobs that are running on all monitored clusters.

```
switch>show monitor hadoop
Last updated: 2013-10-06 18:14:23
Currently running jobs: 4
```

JobId	Job Name	Cluster	Maps(#!/%)	Reduces(#!/%)	Start Time
1	ReallyAVeryLon\ gNameForAJob1	Cluster0	2/12.34%	0/13.45%	2013-10-06 17:56:03
2	ShortName2	Cluster0	2/24.68%	0/26.90%	2013-10-06 17:37:43
510001	ReallyAVeryLon\ gNameForAJob11	Cluster1	2/12.34%	0/13.45%	2013-10-06 17:56:03
510002	ShortName12	Cluster1	2/24.68%	0/26.90%	2013-10-06 17:37:43

```
switch>
```

- This command displays data the jobs that previously ran on connected Hadoop clusters.

```
switch>show monitor hadoop history
Job history for all clusters:
```

JobId	Job Name	Cluster	Start Time	End Time	Bytes In	Bytes Out
2	AREallyBigHist\ oricalJobName	Cluster0	2013-10-06 17:41:03	2013-10-09 06:47:43	26.08GB	13.04GB
442	AREallyBigHist\ oricalJobName	Cluster1	2013-10-06 17:41:03	2013-10-09 06:47:43	26.08GB	13.04GB
442	AREallyBigHist\ oricalJobName	Cluster1	2013-10-06 17:41:03	2013-10-09 06:47:43	26.08GB	13.04GB
2	AREallyBigHist\ oricalJobName	Cluster0	2013-10-06 17:41:03	2013-10-09 06:47:43	26.08GB	13.04GB
441	HistoryJob1	Cluster1	2013-10-06 17:57:43	2013-10-08 00:31:03	26.08GB	13.04GB
1	HistoryJob1	Cluster0	2013-10-06 17:57:43	2013-10-08 00:31:03	26.08GB	13.04GB

```
switch>
```

- This command displays jobs running on cluster *Cluster0* and byte counters for each job.

```
switch>show monitor hadoop cluster Cluster0 counters
Last updated: 2013-10-06 18:14:23
Counters for currently running jobs on cluster: Cluster0
JobId   Job Name           User           Bytes In   Bytes Out   Start Time
-----
2       ShortName2         JobUser2       37.36GB   76.29MB    2013-10-06 17:37:43
1       ReallyAVeryLon\    JobUser1       37.36GB   76.29MB    2013-10-06 17:56:03
        gNameForAJob1
switch>
```

41.3.4 Job Data

The following commands display information about jobs that are running or previously ran on monitored clusters. Available data include job identifiers, JobTracker ID, start time, stop time, data consumption, and progress statistics.

- Data consumption, start and stop times, and JobTracker ID for a specific job – [show monitor hadoop cluster history jobs](#).
- Data consumption, start and stop times, priority, JobTracker ID, and progress statistics for a specified job – [show monitor hadoop cluster jobs <job number>](#).
- HDFS (Hadoop Distributed File System) data consumption and and shuffle byte counters for a specified job – [show monitor hadoop cluster jobs counter](#).
- Data through and start time for jobs running on all monitored clusters – [show monitor hadoop counters](#).
- Progress statistics and start times are available for jobs running on specified TaskTracker – [show monitor hadoop tasktracker jobs](#).
- Job progress and byte counts of jobs running on a specified Hadoop cluster – [show monitor hadoop tasktracker running-tasks](#).
- Progress statistics, HDFS data consumption, start time, and progress information for the specified task of a running job – [show monitor hadoop tasktracker running-tasks cluster job task](#).
- Data consumption and start times for jobs running on a specified TaskTracker – [show monitor hadoop tasktracker counters](#).

Examples

- This command displays information about job 1 that ran on cluster Cluster0.

```
switch>show monitor hadoop cluster Cluster0 history job 1
Job history data for job: HistoryJob1
Cluster           : Cluster0
Job Id            : 1
JT Id             : 201310110013
User              : HistoryUser1
Job start time    : 2013-10-06 17:57:43
Job end time      : 2013-10-08 00:31:03
Per Interface job counters:
Interface         TaskTracker       Bytes In   Bytes Out
-----
Ethernet7         TaskTracker2       26.08GB   13.04GB
switch>
```

- This command displays information about job 1 that is running on cluster *Cluster0*.

```
switch>show monitor hadoop cluster Cluster0 jobs 1
Last updated: 2013-10-06 18:14:23
Information for job: ReallyAVeryLongNameForAJob1 running on cluster: Cluster0
Cluster          : Cluster0
Id               : 1
Name            : ReallyAVeryLongNameForAJob1
User            : JobUser1
Priority         : veryHigh
Running state    : running
Number of map tasks : 2
Number of reduce tasks : 0
Start time      : 2013-10-06 17:56:03
Bytes In        : 37.36GB
Bytes Out       : 76.29MB
Map Progress    : 12.34%
Reduce Progress : 13.45%
Cleanup Progress : 14.56%
Setup Progress  : 15.67%

switch>
```

- This command displays data for jobs running on *TaskTracker1*.

```
switch>show monitor hadoop tasktracker host TaskTracker1 jobs
Last updated: 2013-10-06 18:14:23
Running job for TaskTracker: TaskTracker1
JobId Job Name          Cluster  Maps(#!/%)  Reduces(#!/%)  Start Time
-----
1      ReallyAVeryLon\   Cluster0  2/12.34%    0/13.45%       2013-10-06 17:56:03
      gNameForAJob1
2      ShortName2        Cluster0  2/24.68%    0/26.90%       2013-10-06 17:37:43

switch>
```

41.3.5 TaskTracker Lists

These commands display lists of TaskTrackers that are active on monitored clusters:

- TaskTrackers on a specified cluster – [show monitor hadoop cluster tasktracker](#).
- TaskTrackers on all monitored clusters – [show monitor hadoop tasktracker all](#).

Example

- This command displays the TaskTrackers on the *Cluster0* cluster.

```
switch>show monitor hadoop cluster Cluster0 tasktracker
Last updated: 2013-10-06 18:14:23
Total 2 TaskTrackers on cluster Cluster0:
Node          IP Address      Interface      Maps  Reduces
-----
TaskTracker1  10.100.0.1      Ethernet7      4     0
TaskTracker2  10.100.0.2      Port-Channel7  4     0

switch>
```

41.3.6 TaskTracker Connection and Activity

The following TaskTracker connection and activity data is available through these commands:

- Connection and activity information for TaskTrackers on a specified cluster or accessed through a specified interface – [show monitor hadoop tasktracker status](#).

- Data consumption for TaskTrackers connected to monitored clusters – [show monitor hadoop tasktracker all counters](#).

Example

- This command displays connection and activity data for TaskTracker on the *TaskTracker1* node.

```
switch>show monitor hadoop tasktracker host TaskTracker1 status
Last updated: 2013-10-06 18:14:23
TaskTracker           : TaskTracker1
IP Address             : 10.100.0.1
Interface              : Ethernet7
State                  : active
Running jobs           : 2
Running tasks          : 4
Map Tasks              : 4
Reduce Tasks           : 0
Total bytes read       : 2.08GB
Total bytes written    : 4.24MB

switch>
```

41.3.7 Data Bursts

The [show monitor hadoop traffic burst](#) command displays the largest data bursts for jobs running on a specified cluster or accessed through a specified node or interface. A data burst is the data consumed during a polling interval.

Example

- This command displays traffic burst data for all running jobs that are accessible through port channel interface 7.

```
switch>show monitor hadoop traffic burst interface Port-Channel 7
Last updated: 2013-10-06 18:14:23
Bursts on Interface: 'Port-Channel7' in cluster: Cluster0
Top 2 input bursts:
```

JobId	Job Name	Burst	Time
1	ShortName	3.07GB	2013-10-06 17:57:43
2	ReallyAVeryLon\gNameForAJob	6.15GB	2013-10-06 17:41:03

```
Top 2 output bursts:
```

JobId	Job Name	Burst	Time
1	ShortName	4.10GB	2013-10-06 17:55:13
2	ReallyAVeryLon\gNameForAJob	8.20GB	2013-10-06 17:36:03

41.4 MapReduce Tracer Command Descriptions

This section contains descriptions of the CLI commands that this chapter references.

Global Configuration Commands

- [monitor hadoop](#) Page 2124

Clear Hadoop Monitor Commands

- [clear monitor hadoop burst-counters](#) Page 2117
- [clear monitor hadoop job-history](#) Page 2118

Display Commands

- [show monitor hadoop](#) Page 2125
- [show monitor hadoop cluster all](#) Page 2126
- [show monitor hadoop cluster counters](#) Page 2127
- [show monitor hadoop cluster history](#) Page 2128
- [show monitor hadoop cluster history jobs](#) Page 2129
- [show monitor hadoop cluster jobs](#) Page 2130
- [show monitor hadoop cluster jobs <job number>](#) Page 2131
- [show monitor hadoop cluster jobs counter](#) Page 2132
- [show monitor hadoop cluster status](#) Page 2133
- [show monitor hadoop cluster tasktracker](#) Page 2134
- [show monitor hadoop counters](#) Page 2135
- [show monitor hadoop history](#) Page 2136
- [show monitor hadoop status](#) Page 2137
- [show monitor hadoop tasktracker all](#) Page 2138
- [show monitor hadoop tasktracker all counters](#) Page 2139
- [show monitor hadoop tasktracker counters](#) Page 2140
- [show monitor hadoop tasktracker jobs](#) Page 2142
- [show monitor hadoop tasktracker running-tasks](#) Page 2144
- [show monitor hadoop tasktracker running-tasks cluster job task](#) Page 2147
- [show monitor hadoop tasktracker status](#) Page 2149
- [show monitor hadoop traffic burst](#) Page 2152

Hadoop Commands

- [cluster \(Monitor Hadoop\)](#) Page 2119
- [shutdown \(Monitor-Hadoop\)](#) Page 2155

Hadoop-Cluster Commands

- [description \(Monitor Hadoop Cluster\)](#) Page 2120
- [interval \(Monitor Hadoop Cluster\)](#) Page 2121
- [jobtracker \(Monitor Hadoop Cluster\)](#) Page 2122
- [shutdown \(Monitor Hadoop Cluster\)](#) Page 2156
- [tasktracker \(Monitor Hadoop Cluster\)](#) Page 2157

clear monitor hadoop burst-counters

The **clear monitor hadoop burst-counters** command resets MapReduce Tracer burst counters for all jobs running on specified clusters.

Platform	all
Command Mode	Privileged EXEC

Command Syntax

```
clear monitor hadoop burst-counters [CLUSTERS]
```

Parameters

- **CLUSTERS** Hadoop clusters for which command displays data. Options include:
 - <no parameter> all clusters.
 - **cluster** *c_name* Cluster name.

Example

- This command clears the burst counters for all jobs running on CL2 cluster.

```
switch#clear monitor hadoop burst-counters cluster CL2
Cleared burst counters
switch#
```

clear monitor hadoop job-history

The **clear monitor hadoop job-history** command resets the job history database for all specified clusters.

Platform	all
Command Mode	Privileged EXEC

Command Syntax

```
clear monitor hadoop job-history [CLUSTERS]
```

Parameters

- **CLUSTERS** Hadoop clusters for which command displays data. Options include:
 - <no parameter> all clusters.
 - **cluster** *c_name* Cluster name.

Example

- This command clears the job history on the CL2 cluster.

```
switch#clear monitor hadoop job-history cluster CL2
Cleared job history
switch#
```

cluster (Monitor Hadoop)

The **cluster** command is a monitor-hadoop command that places the switch in monitor-hadoop-cluster mode for configuring and enabling a MapReduce Tracer monitor for a Hadoop cluster. The command either accesses an existing monitor configuration or creates a monitor.

Monitor-hadoop-cluster configuration mode is not a group change mode; *running-config* is changed immediately upon entering commands. Exiting monitor-hadoop-cluster mode does not affect *running-config*. The **exit** command returns the switch to monitor-hadoop configuration mode.

The configuration mode monitor is enabled by **no shutdown (Monitor Hadoop Cluster)**. Enabling a monitor also requires that MapReduce Tracer is globally enabled (**no shutdown (Monitor-Hadoop)**).

The **no cluster** and **default cluster** commands remove the specified Hadoop cluster configuration from *running-config*.

Platform	all
Command Mode	Monitor-hadoop Configuration

Command Syntax

```
cluster cluster_name
no cluster cluster_name
default cluster cluster_name
```

Parameters

- cluster_name* Hadoop cluster name.

Related Commands

- monitor hadoop** places the switch in monitor-hadoop configuration mode.

Commands Available in Monitor-hadoop-cluster Configuration Mode

- description (Monitor Hadoop Cluster)**
- interval (Monitor Hadoop Cluster)**
- jobtracker (Monitor Hadoop Cluster)**
- shutdown (Monitor Hadoop Cluster)**
- tasktracker (Monitor Hadoop Cluster)**

Examples

- These commands create the CL2 monitor and enters monitor-hadoop-cluster mode for the monitor.

```
switch(config)#monitor hadoop
switch(config-monitor-hadoop)#cluster CL2
switch(config-monitor-hadoop-CL2)#show active
monitor hadoop
cluster CL2
switch(config-monitor-hadoop-CL2)#
```

- These commands exit monitor-hadoop-cluster mode.

```
switch(config-monitor-hadoop-CL2)#exit
switch(config-monitor-hadoop)#show active
monitor hadoop
cluster CL2
switch(config-monitor-hadoop)#
```

- These commands remove the CL2 monitor.

```
switch(config-monitor-hadoop)#no cluster CL2
switch(config-monitor-hadoop)#show active
switch(config-monitor-hadoop)#
```

description (Monitor Hadoop Cluster)

The **description** command adds a text string to the configuration mode MapReduce Tracer cluster monitor. The string has no functional impact on the monitor.

The **no description** and **default description** commands remove the text string from the configuration mode monitor by removing the corresponding **description** command from *running-config*.

Platform	all
Command Mode	Monitor-hadoop-cluster Configuration

Command Syntax

```
description label_text
no description
default description
```

Parameters

- *label_text* character string assigned to the monitor configuration.

Related Commands

- [cluster \(Monitor Hadoop\)](#) places the switch in monitor-hadoop-cluster configuration mode.

Examples

- These commands add description text to the CL2 monitor.

```
switch(config)#monitor hadoop
switch(config-monitor-hadoop)#cluster CL2
switch(config-monitor-hadoop-CL2)#description First Cluster
monitor hadoop
  cluster CL2
    description First Cluster
    jobtracker host 10.3.3.3 user JANE
switch(config-monitor-hadoop-CL2)#
```

interval (Monitor Hadoop Cluster)

The **interval** command specifies the polling interval between queries to the Hadoop cluster JobTracker specified by configuration mode statements. The switch polls a cluster's JobTracker to update its list of active TaskTracker nodes and the statistics of jobs running in the cluster. This command controls the frequency of these polls. The default interval is 10 seconds.

The **no interval** and **default interval** commands restore the default interval of 10 seconds by removing the **interval** command from *running-config*.

Platform	all
Command Mode	Monitor-hadoop-cluster Configuration

Command Syntax

```
interval period
no interval
default interval
```

Parameters

- *period* interval (seconds) between JobTracker polls. Value ranges from 1 to 600. Default is 10.

Related Commands

- [cluster \(Monitor Hadoop\)](#) places the switch in monitor-hadoop-cluster configuration mode.

Example

- This command sets the JobTracker polling interval to 25 seconds for the CL2 cluster configuration.

```
switch(config)#monitor hadoop
switch(config-monitor-hadoop)#cluster CL2
switch(config-monitor-hadoop-CL2)#interval 25
switch(config-monitor-hadoop-CL2)#show active
monitor hadoop
  cluster CL2
    interval 25
switch(config-monitor-hadoop-CL2)#
```

jobtracker (Monitor Hadoop Cluster)

The **jobtracker** command specifies JobTracker access parameters for the cluster monitored by configuration mode monitor statements. A cluster's JobTracker is located on the master node and schedules work to the cluster's TaskTracker nodes.

Parameters required to communicate with a JobTracker include its node location (IPv4 address or hostname), RPC port, and username. The default RPC port is 8021. Location and username parameters do not have default values and must be explicitly configured. A JobTracker command that specifies a partial parameter list modifies the existing corresponding **jobtracker** statement in *running-config*.

The **no jobtracker** and **default jobtracker** commands perform the following:

- removes the **jobtracker** statement from *running config* when it lists all command parameters.
- modifies the existing **jobtracker** statement when it lists a subset of command parameters.

Platform all

Command Mode Monitor-hadoop-cluster Configuration

Command Syntax

```
jobtracker [LOCATION] [PORT] [USER]
no jobtracker [LOCATION] [PORT] [USER]
default jobtracker [LOCATION] [PORT] [USER]
```

All parameters can be placed in any order.

Parameters

- **LOCATION** Address or hostname of JobTracker node. Options include:
 - <no parameter> location remains undefined or unchanged from a previous configuration.
 - **host** *ipv4_addr* IPv4 address of master (JobTracker) node.
 - **host** *hostname* Hostname of master (JobTracker) node.
- **PORT** JobTracker RPC port number. Default value is 8021. Options include:
 - <No parameter> Port number remains unchanged from previous configuration.
 - **rdp-port** *port_num* Port number of master (JobTracker) node. Value ranges from 1 to 65535.
- **USER** Username that accesses JobTracker node. Options include:
 - <No parameter> username remains undefined or unchanged from previous configuration.
 - **username** *name_string* JobTracker username.

Related Commands

- **cluster (Monitor Hadoop)** places the switch in monitor-hadoop-cluster configuration mode.

Example

- For the CL2 cluster configuration, these commands establish a connection to the JobTracker node at **10.4.4.4** with the username *account1*. The default RPC port (8021) is implicitly specified.

```
switch(config)#monitor hadoop
switch(config-monitor-hadoop)#cluster CL2
switch(config-monitor-hadoop-CL2)#jobtracker host 10.4.4.4 username account1
switch(config-monitor-hadoop-CL2)#show active
monitor hadoop
  cluster CL2
    jobtracker host 10.4.4.4 user account1
switch(config-monitor-hadoop-CL2)#
```

- These commands modify the JobTracker configuration to specify an RPC port of 9000.

```
switch(config-monitor-hadoop-CL2)#jobtracker rpc-port 9000
switch(config-monitor-hadoop-CL2)#show active
monitor hadoop
    cluster CL2
        jobtracker host 10.4.4.4 rpc-port 9000 user account1
switch(config-monitor-hadoop-CL2)#
```

monitor hadoop

The **monitor hadoop** command places the switch in monitor-hadoop configuration mode for configuring MapReduce Tracer monitors. A MapReduce Tracer monitor interacts with Hadoop cluster nodes that are directly attached to the switch. Tasks that the switch can perform through this interaction include:

- compile a list of nodes in the cluster
- compile a list of jobs the nodes are running
- download progress of the running jobs

Monitor-hadoop configuration mode is not a group change mode; *running-config* is changed immediately upon entering commands. Exiting monitor-hadoop configuration mode does not affect *running-config*. The **exit** command returns the switch to global configuration mode. MapReduce Tracer is enabled in monitor-hadoop mode through the **no shutdown (Monitor-Hadoop)** command.

The **no monitor hadoop** and **default monitor hadoop** commands delete previously configured **monitor hadoop mode** configuration commands.

Platform	all
Command Mode	Global Configuration

Command Syntax

```
monitor hadoop
no monitor hadoop
default monitor hadoop
```

Commands Available in Monitor-hadoop Configuration Mode

- **cluster (Monitor Hadoop)**
- **shutdown (Monitor-Hadoop)**

Examples

- These commands place the switch in monitor-hadoop configuration mode.

```
switch(config)#monitor hadoop
switch(config-monitor-hadoop)#
```

- This command exits monitor-hadoop mode.

```
switch(config-monitor-hadoop)#exit
switch(config)#
```

- This command deletes all previously configured monitor-hadoop configuration mode commands.

```
switch(config)#no monitor hadoop
switch(config)#
```

show monitor hadoop

The **show monitor hadoop** command displays a list of jobs that are running on all monitored Hadoop clusters.

Platform all
Command Mode EXEC

Command Syntax

```
show monitor hadoop
```

Example

- This command displays the jobs that are running on all monitored clusters.

```
switch>show monitor hadoop
Last updated: 2013-10-06 18:14:23
Currently running jobs: 4
JobId   Job Name           Cluster  Maps(#!/%)  Reduces(#!/%)  Start Time
-----
1       ReallyAVeryLon\    Cluster0  2/12.34%    0/13.45%       2013-10-06 17:56:03
        gNameForAJob1
2       ShortName2         Cluster0  2/24.68%    0/26.90%       2013-10-06 17:37:43
510001  ReallyAVeryLon\    Cluster1  2/12.34%    0/13.45%       2013-10-06 17:56:03
        gNameForAJob11
510002  ShortName12        Cluster1  2/24.68%    0/26.90%       2013-10-06 17:37:43

switch>
```

show monitor hadoop cluster all

The **show monitor hadoop cluster all** command displays configuration and connection information for all monitored Hadoop clusters.

Platform all
Command Mode EXEC

Command Syntax

```
show monitor hadoop cluster all
```

Example

- This command displays configuration and connection data for all connected Hadoop clusters.

```
switch>show monitor hadoop cluster all
Total number of clusters configured: 3
Cluster                               : Cluster0
Admin status                          : Enabled
JobTracker host                       : host0
JobTracker RPC port                   : 9000
JobTracker user                       : user0
JobTracker polling interval           : 100 seconds
TaskTracker HTTP port                 : 8800
Operational status                    : Enabled
Active TaskTrackers                   : 31
Blacklisted TaskTrackers               : 1
Decommissioned TaskTrackers           : 1
Tracker expiry interval               : 20.0
Map slots (used/total)                : 10/100
Reduce slots (used/total)             : 11/110
JobTracker heap size                  : 1.04GB (max: 2.08GB)

Cluster                               : Cluster1
Admin status                          : Enabled
JobTracker host                       : host1
JobTracker RPC port                   : 9001
JobTracker user                       : user1
JobTracker polling interval           : 101 seconds
TaskTracker HTTP port                 : 8801
Operational status                    : Enabled
Active TaskTrackers                   : 32
Blacklisted TaskTrackers               : 0
Decommissioned TaskTrackers           : 0
Tracker expiry interval               : 40.0
Map slots (used/total)                : 20/200
Reduce slots (used/total)             : 22/220
JobTracker heap size                  : 2.09GB (max: 4.15GB)

Cluster                               : Cluster2
Admin status                          : Disabled
JobTracker host                       : host2
JobTracker RPC port                   : 9002
JobTracker user                       : user2
JobTracker polling interval           : 102 seconds
TaskTracker HTTP port                 : 8802
Operational status                    : Disabled
```

show monitor hadoop cluster counters

The **show monitor hadoop cluster counters** command displays a list of jobs running on the specified Hadoop cluster and data consumption associated with these jobs.

Platform all
Command Mode EXEC

Command Syntax

```
show monitor hadoop cluster c_name counters
```

Parameters

- *c_name* Cluster name.

Examples

- This command displays jobs running on cluster *Cluster0*.

```
switch>show monitor hadoop cluster Cluster0 counters
Last updated: 2013-10-06 18:14:23
Counters for currently running jobs on cluster: Cluster0
  JobId   Job Name           User           Bytes In   Bytes Out   Start Time
-----
  2       ShortName2         JobUser2       37.36GB   76.29MB    2013-10-06 17:37:43
  1       ReallyAVeryLon\   JobUser1       37.36GB   76.29MB    2013-10-06 17:56:03
         gNameForAJob1
switch>
```

show monitor hadoop cluster history

The **show monitor hadoop cluster history** command displays all jobs that ran on the specified cluster. The list includes all jobs that ran since the switch was reloaded, the job history was cleared (**clear monitor hadoop job-history**), or MapReduce Tracer was enabled.

Platform all
Command Mode EXEC

Command Syntax

```
show monitor hadoop cluster c_name history
```

Parameters

- *c_name* Cluster name.

Examples

- This command displays the jobs that were ran on the cluster named *Cluster0*.

```
switch>show monitor hadoop cluster Cluster0 history
Jobs history on cluster: Cluster0
JobId      Job Name                Start Time      End Time        Bytes In      Bytes Out
-----
2          AReallyBigHist\        2013-10-06     2013-10-09     26.08GB      13.04GB
          oricalJobName         17:41:03       06:47:43
2          AReallyBigHist\        2013-10-06     2013-10-09     26.08GB      13.04GB
          oricalJobName         17:41:03       06:47:43
1          HistoryJob1           2013-10-06     2013-10-08     26.08GB      13.04GB
          17:57:43            00:31:03

switch>
```

show monitor hadoop cluster history jobs

The **show monitor hadoop cluster history jobs** command displays data about the specified job. Hadoop jobs are identified by job number and the cluster that ran the job.

Data that the command returns include job identifiers, JobTracker ID, start and stop times, and data consumption.

Platform all
Command Mode EXEC

Command Syntax

```
show monitor hadoop cluster c_name history jobs job_number
```

Parameters

- *c_name* Cluster name.
- *job_number* Job number. Value ranges from 0 to 2147483647.

Examples

- This command displays information about job 1 that ran on cluster Cluster0.

```
switch>show monitor hadoop cluster Cluster0 history job 1
Job history data for job: HistoryJob1
  Cluster           : Cluster0
  Job Id            : 1
  JT Id             : 201310110013
  User              : HistoryUser1
  Job start time    : 2013-10-06 17:57:43
  Job end time      : 2013-10-08 00:31:03
Per Interface job counters:
Interface    TaskTracker    Bytes In    Bytes Out
-----
Ethernet7    TaskTracker2    26.08GB    13.04GB

switch>
```

show monitor hadoop cluster jobs

The **show monitor hadoop cluster jobs** command displays a list of jobs that are running on the specified cluster.

Platform all
Command Mode EXEC

Command Syntax

```
show monitor hadoop cluster c_name jobs
```

Parameters

- *c_name* Cluster name.

Examples

- This command displays the list of jobs running on cluster *Cluster0*.

```
switch>show monitor hadoop cluster Cluster0 jobs
Last updated: 2013-10-06 18:14:23
Currently running jobs on cluster: Cluster0
  JobId   Job Name           User           Maps    Reduces   Start Time
-----
  2       ShortName2         JobUser2       2        0       2013-10-06 17:37:43
  1       ReallyAVeryLon\   JobUser1       2        0       2013-10-06 17:56:03
         gNameForAJob1
switch>
```

show monitor hadoop cluster jobs <job number>

The **show monitor hadoop cluster jobs <job number>** command displays information about the specified job. Hadoop jobs are identified by job ID and the cluster that is running the job.

Data that the command returns include time of update, job identifiers, start times, data consumption, and completion progress.

Platform all
Command Mode EXEC

Command Syntax

```
show monitor hadoop cluster c_name jobs job_number
```

Parameters

- *c_name* Cluster name.
- *job_number* Job number. Value ranges from *0* to *2147483647*.

Examples

- This command displays information about job 1 that is running on cluster *Cluster0*.

```
switch>show monitor hadoop cluster Cluster0 jobs 1
Last updated: 2013-10-06 18:14:23
Information for job: ReallyAVeryLongNameForAJob1 running on cluster: Cluster0
Cluster           : Cluster0
Id                : 1
Name              : ReallyAVeryLongNameForAJob1
User              : JobUser1
Priority           : veryHigh
Running state     : running
Number of map tasks : 2
Number of reduce tasks : 0
Start time        : 2013-10-06 17:56:03
Bytes In          : 37.36GB
Bytes Out         : 76.29MB
Map Progress      : 12.34%
Reduce Progress   : 13.45%
Cleanup Progress  : 14.56%
Setup Progress    : 15.67%

switch>
```

show monitor hadoop cluster jobs counter

The **show monitor hadoop cluster jobs counter** command displays data consumption and progress statistics for the specified job.

Platform all
Command Mode EXEC

Command Syntax

```
show monitor hadoop cluster c_name jobs job_number counter
```

Parameters

- *c_name* Cluster name.
- *job_number* Job number. Value ranges from *0* to *2147483647*.

Examples

- This command displays byte counters for the job named *1* that is running on the cluster named *Cluster0*.

```
switch>show monitor hadoop cluster Cluster0 jobs 1 counters
Last updated: 2013-10-06 18:14:23
  Cluster           : Cluster0
  Job Name          : ReallyAVeryLongNameForAJob1
  Job Id            : 1
Interface           HDFS Bytes Read   HDFS Bytes Written   Reduce Shuffle Bytes
-----
Port-Channel8       4.14GB           8.48MB               12.72MB
Port-Channel9       6.21GB           12.72MB              19.07MB
Ethernet8           3.10GB           6.36MB               9.54MB
Ethernet9           5.17GB           10.60MB              15.89MB
Port-Channel7       2.07GB           4.24MB               6.36MB
Ethernet10          7.24GB           14.83MB              22.25MB
Port-Channel10      8.28GB           16.95MB              25.43MB
Ethernet7           1.03GB           2.12MB               3.18MB

switch>
```

show monitor hadoop cluster status

The **show monitor hadoop cluster status** command displays configuration and connection information for the specified cluster.

Platform	all
Command Mode	EXEC

Command Syntax

```
show monitor hadoop cluster c_name status
```

Parameters

- *c_name* Cluster name.

Example

- This command displays configuration and connection data for the *Cluster0* cluster.

```
switch>show monitor hadoop cluster Cluster0 status
Last updated: 2013-10-06 18:14:23
Cluster status for cluster: Cluster0
  Admin status           : Enabled
  JobTracker host        : host0
  JobTracker RPC port    : 9000
  JobTracker user        : user0
  JobTracker polling interval : 100 seconds
  TaskTracker HTTP port  : 8800
  Operational status     : Enabled
  Active TaskTrackers    : 31
  Blacklisted TaskTrackers : 1
  Decommissioned TaskTrackers : 1
  Tracker expiry interval : 20.0
  Map slots (used/total)  : 10/100
  Reduce slots (used/total) : 11/110
  JobTracker heap size    : 1.04GB (max: 2.08GB)
switch>
```

show monitor hadoop cluster tasktracker

The **show monitor hadoop cluster tasktracker** command displays a list of TaskTrackers in the specified cluster. The IP address and access interface is included in the table.

Platform all
Command Mode EXEC

Command Syntax

```
show monitor hadoop cluster c_name tasktracker
```

Parameters

- *c_name* Cluster name.

Example

- This command displays the TaskTrackers on the *Cluster0* cluster.

```
switch>show monitor hadoop cluster Cluster0 tasktracker
Last updated: 2013-10-06 18:14:23
Total 2 TaskTrackers on cluster Cluster0:
  Node                IP Address      Interface      Maps    Reduces
  -----
  TaskTracker1        10.100.0.1      Ethernet7      4       0
  TaskTracker2        10.100.0.2      Port-Channel7  4       0

switch>
```

show monitor hadoop counters

The **show monitor hadoop counters** command displays byte counter data for all jobs running on clusters for which MapReduce Tracer is configured.

Platform all
Command Mode EXEC

Command Syntax

show monitor hadoop counters

Examples

- This command displays byte counter data for all jobs running on clusters that the switch is accessing through MapReduce Tracer.

```
switch>show monitor hadoop counters
Last updated: 2013-10-06 18:14:23
Counters for running jobs:
JobId      Job Name                Cluster    Bytes In   Bytes Out  Start Time
-----
510002     ShortName12             Cluster1   37.36GB    76.29MB    2013-10-06 17:37:43
510001     ReallyAVeryLon\         Cluster1   37.36GB    76.29MB    2013-10-06 17:56:03
          gNameForAJob11
2          ShortName2              Cluster0   37.36GB    76.29MB    2013-10-06 17:37:43
1          ReallyAVeryLon\         Cluster0   37.36GB    76.29MB    2013-10-06 17:56:03
          gNameForAJob1
switch>
```

show monitor hadoop history

The **show monitor hadoop history** command displays jobs that ran on clusters for which MapReduce Tracer is configured. The list includes all jobs that ran since the switch was reloaded, MapReduce Tracer was enabled, or the job history was cleared ([clear monitor hadoop job-history](#)).

Platform all
Command Mode EXEC

Command Syntax

```
show monitor hadoop history
```

Example

- This command displays data that jobs that previously ran on connected Hadoop clusters.

```
switch>show monitor hadoop history
Job history for all clusters:
JobId  Job Name                Cluster  Start Time  End Time    Bytes In  Bytes Out
-----
2      AReallyBigHist\        Cluster0  2013-10-06  2013-10-09  26.08GB   13.04GB
      oricalJobName          17:41:03   06:47:43
442    AReallyBigHist\        Cluster1  2013-10-06  2013-10-09  26.08GB   13.04GB
      oricalJobName          17:41:03   06:47:43
442    AReallyBigHist\        Cluster1  2013-10-06  2013-10-09  26.08GB   13.04GB
      oricalJobName          17:41:03   06:47:43
2      AReallyBigHist\        Cluster0  2013-10-06  2013-10-09  26.08GB   13.04GB
      oricalJobName          17:41:03   06:47:43
441    HistoryJob1           Cluster1  2013-10-06  2013-10-08  26.08GB   13.04GB
      17:57:43              00:31:03
1      HistoryJob1           Cluster0  2013-10-06  2013-10-08  26.08GB   13.04GB
      17:57:43              00:31:03

switch>
```

show monitor hadoop status

The **show monitor hadoop status** command displays system status for MapReduce Tracer.

Platform	all
Command Mode	EXEC

Command Syntax

```
show monitor hadoop status
```

Example

- This command displays MapReduce Tracer status for all connected clusters and TaskTrackers.

```
switch>show monitor hadoop status
Last updated: 2013-10-06 18:14:23
Mapreduce Tracer status:
  Admin status                : Enabled
  Operational status          : Enabled
  Number of clusters configured : 3
  Number of local TaskTrackers  : 4
  Number of jobs running locally : 4

switch>
```

show monitor hadoop tasktracker all

The **show monitor hadoop tasktracker all** command displays a list of TaskTrackers that are on all monitored Hadoop clusters.

Platform all
Command Mode EXEC

Command Syntax

```
show monitor hadoop tasktracker all
```

Examples

- This command displays the TaskTrackers of all monitored clusters that are connected to the switch.

```
switch>show monitor hadoop tasktracker all
Last updated: 2013-10-06 18:14:23
All local TaskTrackers:
  Node           Cluster    IP Address    Interface      Maps    Reduces
  -----
  TaskTracker1   Cluster0   10.100.0.1    Ethernet7      4       0
  TaskTracker3   Cluster1   10.100.0.3    Ethernet8      4       0
  TaskTracker2   Cluster0   10.100.0.2    Port-Channel7  4       0
  TaskTracker4   Cluster1   10.100.0.4    Port-Channel8  4       0

switch>
```

show monitor hadoop tasktracker all counters

The **show monitor hadoop tasktracker all counters** command displays byte counters for the TaskTrackers of all monitored Hadoop clusters.

Platform all
Command Mode EXEC

Command Syntax

```
show monitor hadoop tasktracker all counters
```

Examples

- This command displays byte counter data for the TaskTrackers servicing all MapReduce Tracer Hadoop clusters.

```
switch>show monitor hadoop tasktracker all counters
```

```
Last updated: 2013-10-06 18:14:23
```

```
Counters for all TaskTrackers:
```

Node	IP Address	Interface	Bytes Read	Bytes Written
TaskTracker1	10.100.0.1	Ethernet7	2.08GB	4.24MB
TaskTracker3	10.100.0.3	Ethernet8	6.23GB	12.72MB
TaskTracker2	10.100.0.2	Port-Channel7	4.15GB	8.48MB
TaskTracker4	10.100.0.4	Port-Channel8	8.30GB	16.95MB

```
switch>
```

show monitor hadoop tasktracker counters

The **show monitor hadoop tasktracker counters** command displays a list of jobs running on the specified TaskTracker and output from byte counters associated with these jobs.

Platform all
Command Mode EXEC

Command Syntax

```
show monitor hadoop tasktracker NODES counters
```

Parameters

- **NODES** TaskTracker node access point. Options include:
 - **host** *hostname* Node name.
 - **interface ethernet** *e_range* Ethernet interfaces through which node connects.
 - **interface port-channel** *p_range* Port channel interfaces through which node connects.

Examples

- This command displays the jobs running on the TaskTracker on the *TaskTracker1* node.

```
switch>show monitor hadoop tasktracker host TaskTracker1 counters
Last updated: 2013-10-06 18:14:23
Running job for TaskTracker: TaskTracker1
JobId   Job Name           Cluster   Bytes In   Bytes Out   Start Time
-----
2       ShortName2         Cluster0  37.36GB    76.29MB     2013-10-06 17:37:43
1       ReallyAVeryLon\    Cluster0  37.36GB    76.29MB     2013-10-06 17:56:03
        gNameForAJob1
```

Note: these counters are derived from Hadoop counters and represent approximate network bandwidth utilization

```
switch>
```

- This command displays jobs running on TaskTrackers accessed through Ethernet interfaces 7 and 8.

```
switch>show monitor hadoop tasktracker interface Ethernet 7,8 counters
Last updated: 2013-10-06 18:14:23
Running job for TaskTracker: TaskTracker3
JobId   Job Name           Cluster   Bytes In   Bytes Out   Start Time
-----
510002  ShortName12        Cluster1  37.36GB    76.29MB     2013-10-06 17:37:43
510001  ReallyAVeryLon\    Cluster1  37.36GB    76.29MB     2013-10-06 17:56:03
        gNameForAJob11
```

Note: These counters are derived from Hadoop counters and represent approximate network bandwidth utilization

```
Running job for TaskTracker: TaskTracker1
JobId   Job Name           Cluster   Bytes In   Bytes Out   Start Time
-----
2       ShortName2         Cluster0  37.36GB    76.29MB     2013-10-06 17:37:43
1       ReallyAVeryLon\    Cluster0  37.36GB    76.29MB     2013-10-06 17:56:03
        gNameForAJob1
```

Note: these counters are derived from Hadoop counters and represent approximate network bandwidth utilization

```
switch>
```

- This command displays jobs running on TaskTrackers accessed through port channel interface 7.

```
switch>show monitor hadoop tasktracker interface Port-Channel 7 counters
```

```
Last updated: 2013-10-06 18:14:23
```

```
Running job for TaskTracker: TaskTracker2
```

JobId	Job Name	Cluster	Bytes In	Bytes Out	Start Time
2	ShortName2	Cluster0	37.36GB	76.29MB	2013-10-06 17:37:43
1	ReallyAVeryLon\gNameForAJob1	Cluster0	37.36GB	76.29MB	2013-10-06 17:56:03

Note: these counters are derived from Hadoop counters and represent approximate network bandwidth utilization

```
switch>
```

show monitor hadoop tasktracker jobs

The **show monitor hadoop tasktracker jobs** command displays data about the jobs that are running on TaskTrackers located on the specified node or accessed through the listed interfaces.

Including a cluster parameter filters results to include data only from the cluster polled by the specified monitor.

Platform all
Command Mode EXEC

Command Syntax

```
show monitor hadoop tasktracker NODES jobs [CLUSTERS]
```

Parameters

- **NODES** TaskTracker node access point. Options include:
 - **host** *hostname* Node name.
 - **interface ethernet** *e_range* Ethernet interfaces through which node connects.
 - **interface port-channel** *p_range* Port channel interfaces through which node connects.
- **CLUSTERS** Hadoop cluster for which command displays data. Options include:
 - **<no parameter>** TaskTracker on specified **NODE** can be in any cluster.
 - **cluster** *c_name* TaskCluster on specified **NODE** must be in named cluster.

Examples

- This command displays data for jobs running on *TaskTracker1*.

```
switch>show monitor hadoop tasktracker host TaskTracker1 jobs
Last updated: 2013-10-06 18:14:23
Running job for TaskTracker: TaskTracker1
JobId  Job Name          Cluster  Maps(#!/%)  Reduces(#!/%)  Start Time
-----
1      ReallyAVeryLon\    Cluster0  2/12.34%    0/13.45%       2013-10-06 17:56:03
      gNameForAJob1
2      ShortName2        Cluster0  2/24.68%    0/26.90%       2013-10-06 17:37:43

switch>
```

- This command displays data for jobs on TaskTrackers accessed through Ethernet interfaces 7 and 8.

```
switch>show monitor hadoop tasktracker interface Ethernet 7,8 jobs
Last updated: 2013-10-06 18:14:23
Running job for TaskTracker: TaskTracker3
JobId  Job Name          Cluster  Maps(#!/%)  Reduces(#!/%)  Start Time
-----
510001 ReallyAVeryLon\    Cluster1  2/12.34%    0/13.45%       2013-10-06 17:56:03
      gNameForAJob11
510002 ShortName12        Cluster1  2/24.68%    0/26.90%       2013-10-06 17:37:43

Running job for TaskTracker: TaskTracker1
JobId  Job Name          Cluster  Maps(#!/%)  Reduces(#!/%)  Start Time
-----
1      ReallyAVeryLon\    Cluster0  2/12.34%    0/13.45%       2013-10-06 17:56:03
      gNameForAJob1
2      ShortName2        Cluster0  2/24.68%    0/26.90%       2013-10-06 17:37:43

switch>
```

- This command displays data for jobs on TaskTrackers accessed through port channel interface 7.

```
switch>show monitor hadoop tasktracker interface Port-Channel 7 jobs
Last updated: 2013-10-06 18:14:23
Running job for TaskTracker: TaskTracker2
JobId  Job Name          Cluster  Maps(#!/%)  Reduces(#!/%)  Start Time
-----
1      ReallyAVeryLon\gNameForAJob1  Cluster0  2/12.34%    0/13.45%       2013-10-06 17:56:03
2      ShortName2              Cluster0  2/24.68%    0/26.90%       2013-10-06 17:37:43

switch>
```

- This command displays data for jobs on TaskTrackers on the Cluster0 cluster that are accessed through Ethernet interfaces 7 and 8.

```
switch>show monitor hadoop tasktracker interface Ethernet 7,8 jobs cluster Cluster0
Last updated: 2013-10-06 18:14:23
Running job for TaskTracker: TaskTracker1
JobId  Job Name          Cluster  Maps(#!/%)  Reduces(#!/%)  Start Time
-----
1      ReallyAVeryLon\gNameForAJob1  Cluster0  2/12.34%    0/13.45%       2013-10-06 17:56:03
2      ShortName2              Cluster0  2/24.68%    0/26.90%       2013-10-06 17:37:43

switch>
```

- This command displays data for jobs on TaskTracker named TaskTracker1 on the Cluster0 cluster.

```
switch>show monitor hadoop tasktracker host TaskTracker1 jobs cluster Cluster0
Last updated: 2013-10-06 18:14:23
Running job for TaskTracker: TaskTracker1
JobId  Job Name          Cluster  Maps(#!/%)  Reduces(#!/%)  Start Time
-----
1      ReallyAVeryLon\gNameForAJob1  Cluster0  2/12.34%    0/13.45%       2013-10-06 17:56:03
2      ShortName2              Cluster0  2/24.68%    0/26.90%       2013-10-06 17:37:43

switch>
```

- This command displays data for jobs on TaskTrackers on the Cluster0 cluster that are accessed through port channel interface 7.

```
switch>show monitor hadoop tasktracker interface Port-Channel 7 jobs cluster Cluster0
Last updated: 2013-10-06 18:14:23
Running job for TaskTracker: TaskTracker2
JobId  Job Name          Cluster  Maps(#!/%)  Reduces(#!/%)  Start Time
-----
1      ReallyAVeryLon\gNameForAJob1  Cluster0  2/12.34%    0/13.45%       2013-10-06 17:56:03
2      ShortName2              Cluster0  2/24.68%    0/26.90%       2013-10-06 17:37:43

switch>
```

show monitor hadoop tasktracker running-tasks

The **show monitor hadoop tasktracker running-tasks** command displays progress and byte counts of tasks executed by TaskTrackers located on the specified node or accessed through the listed interfaces.

Including a cluster-ID parameter filters results to include data only from the specified cluster.

Platform all
Command Mode EXEC

Command Syntax

```
show monitor hadoop tasktracker NODES running-tasks [CLUSTERS] [JOBS]
```

Parameters

- **NODES** TaskTracker node access point. Options include:
 - **host** *hostname* Node name.
 - **interface ethernet** *e_range* Ethernet interfaces through which node connects.
 - **interface port-channel** *p_range* Port channel interfaces through which node connects.
- **CLUSTERS** Hadoop cluster for which command displays data. Options include:
 - **<no parameter>** TaskTracker on specified **NODE** can be in any cluster.
 - **cluster** *c_name* TaskCluster on specified **NODE** must be in named cluster.
- **JOBS** Job list. Options include:
 - **<no parameter>** all jobs.
 - **job** *<0 to 2147483647>* Specifies number of single job.

Examples

- This command displays data for tasks running on TaskTracker named *TaskTracker1*.

```
switch>show monitor hadoop tasktracker host TaskTracker1 running-tasks
Last updated: 2013-10-06 18:14:23
Running tasks for TaskTracker: TaskTracker1 on interface Ethernet7
JobId TaskId Cluster Type Progress Status HDFS Read HDFS Write Shuffle
-----
1 2 Cluster0 Map 33.33% running 2.10MB 2.14MB 2.96MB
2 2 Cluster0 Map 33.33% running 2.10MB 2.14MB 2.96MB
1 1 Cluster0 Map 50.00% running 1.05MB 1.07MB 1.48MB
2 1 Cluster0 Map 50.00% running 1.05MB 1.07MB 1.48MB
```

```
switch>
```

- This command displays data for tasks running on the TaskTracker named *TaskTracker1* of the *Cluster0* cluster.

```
switch>show monitor hadoop tasktracker host TaskTracker1 running-tasks cluster
Cluster0
Last updated: 2013-10-06 18:14:23
Running tasks for TaskTracker: TaskTracker1 on interface Ethernet7
JobId TaskId Cluster Type Progress Status HDFS Read HDFS Write Shuffle
-----
1 2 Cluster0 Map 33.33% running 2.10MB 2.14MB 2.96MB
2 2 Cluster0 Map 33.33% running 2.10MB 2.14MB 2.96MB
1 1 Cluster0 Map 50.00% running 1.05MB 1.07MB 1.48MB
2 1 Cluster0 Map 50.00% running 1.05MB 1.07MB 1.48MB
```

```
switch>
```

- This command displays data for tasks running for job 1 on the TaskTracker named *TaskTracker1* of the *Cluster0* cluster.

```
switch>show monitor hadoop tasktracker host TaskTracker1 running-tasks cluster
Cluster0 job 1
Last updated: 2013-10-06 18:14:23
Running tasks for TaskTracker: TaskTracker1 on interface Ethernet7
JobId TaskId Cluster Type Progress Status HDFS Read HDFS Write Shuffle
-----
1 2 Cluster0 Map 33.33% running 2.10MB 2.14MB 2.96MB
1 1 Cluster0 Map 50.00% running 1.05MB 1.07MB 1.48MB

switch>
```

- This command displays data for tasks running on TaskTrackers accessed through Ethernet interfaces 7 and 8.

```
switch>show monitor hadoop tasktracker interface Ethernet 7,8 running-tasks
Last updated: 2013-10-06 18:14:23
Running tasks for TaskTracker: TaskTracker1 on interface Ethernet7
JobId TaskId Cluster Type Progress Status HDFS Read HDFS Write Shuffle
-----
2 2 Cluster0 Map 33.33% running 2.10MB 2.14MB 2.96MB
1 1 Cluster0 Map 50.00% running 1.05MB 1.07MB 1.48MB
2 1 Cluster0 Map 50.00% running 1.05MB 1.07MB 1.48MB

Running tasks for TaskTracker: TaskTracker3 on interface Ethernet8
JobId TaskId Cluster Type Progress Status HDFS Read HDFS Write Shuffle
-----
510002 222 Cluster1 Map 33.33% running 2.10MB 2.14MB 2.96MB
510001 112 Cluster1 Map 33.33% running 2.10MB 2.14MB 2.96MB
510002 221 Cluster1 Map 50.00% running 1.05MB 1.07MB 1.48MB
510001 111 Cluster1 Map 50.00% running 1.05MB 1.07MB 1.48MB

switch>
```

- This command displays data for tasks running on TaskTrackers of *Cluster0* cluster that are accessed through Ethernet interfaces 7 and 8.

```
switch>show monitor hadoop tasktracker interface Ethernet 7,8 running-tasks cluster
Cluster0
Last updated: 2013-10-06 18:14:23
Running tasks for TaskTracker: TaskTracker1 on interface Ethernet7
JobId TaskId Cluster Type Progress Status HDFS Read HDFS Write Shuffle
-----
1 2 Cluster0 Map 33.33% running 2.10MB 2.14MB 2.96MB
2 2 Cluster0 Map 33.33% running 2.10MB 2.14MB 2.96MB
1 1 Cluster0 Map 50.00% running 1.05MB 1.07MB 1.48MB
2 1 Cluster0 Map 50.00% running 1.05MB 1.07MB 1.48MB

switch>
```

- This command displays data for tasks running for job 1 on the TaskTrackers of *Cluster0* cluster that are accessed through Ethernet interfaces 7 and 8.

```
switch>show monitor hadoop tasktracker interface Ethernet 7,8 running-tasks cluster
Cluster0 job 1
Last updated: 2013-10-06 18:14:23
Running tasks for TaskTracker: TaskTracker1 on interface Ethernet7
JobId TaskId Cluster Type Progress Status HDFS Read HDFS Write Shuffle
-----
1      2      Cluster0 Map 33.33% running 2.10MB 2.14MB 2.96MB
1      1      Cluster0 Map 50.00% running 1.05MB 1.07MB 1.48MB

switch>
```

- This command displays data for tasks running on TaskTrackers accessed through port channel interfaces 7 and 8.

```
switch>show monitor hadoop tasktracker interface Port-Channel 7-8 running-tasks
Last updated: 2013-10-06 18:14:23
Running tasks for TaskTracker: TaskTracker2 on interface Port-Channel7
JobId TaskId Cluster Type Progress Status HDFS Read HDFS Write Shuffle
-----
1      2      Cluster0 Map 33.33% running 2.10MB 2.14MB 2.96MB
1      1      Cluster0 Map 50.00% running 1.05MB 1.07MB 1.48MB
2      1      Cluster0 Map 50.00% running 1.05MB 1.07MB 1.48MB

Running tasks for TaskTracker: TaskTracker4 on interface Port-Channel8
JobId TaskId Cluster Type Progress Status HDFS Read HDFS Write Shuffle
-----
510002 222   Cluster1 Map 33.33% running 2.10MB 2.14MB 2.96MB
510001 112   Cluster1 Map 33.33% running 2.10MB 2.14MB 2.96MB
510001 111   Cluster1 Map 50.00% running 1.05MB 1.07MB 1.48MB

switch>
```

- This command displays data for tasks running on TaskTrackers of *Cluster0* cluster accessed through port channel interface 7.

```
switch>show monitor hadoop tasktracker interface Port-Channel 7 running-tasks
cluster Cluster0
Last updated: 2013-10-06 18:14:23
Running tasks for TaskTracker: TaskTracker2 on interface Port-Channel7
JobId TaskId Cluster Type Progress Status HDFS Read HDFS Write Shuffle
-----
1      2      Cluster0 Map 33.33% running 2.10MB 2.14MB 2.96MB
1      1      Cluster0 Map 50.00% running 1.05MB 1.07MB 1.48MB
2      1      Cluster0 Map 50.00% running 1.05MB 1.07MB 1.48MB

switch>
```

- This command displays data for job 510001 running on TaskTrackers of *Cluster1* cluster that are accessed through port channel interface 8.

```
switch>show monitor hadoop tasktracker interface Port-Channel 8 running-tasks
cluster Cluster1 job 510001
Last updated: 2013-10-06 18:14:23
Running tasks for TaskTracker: TaskTracker4 on interface Port-Channel8
JobId TaskId Cluster Type Progress Status HDFS Read HDFS Write Shuffle
-----
510001 112   Cluster1 Map 33.33% running 2.10MB 2.14MB 2.96MB
510001 111   Cluster1 Map 50.00% running 1.05MB 1.07MB 1.48MB

switch>
```

show monitor hadoop tasktracker running-tasks cluster job task

The **show monitor hadoop tasktracker running-tasks cluster job task** command displays detailed data for the specified task.

Platform all
Command Mode EXEC

Command Syntax

```
show monitor hadoop tasktracker NODE running-tasks cluster name job jnum task tnum
```

Parameters

- **NODE** TaskTracker node access point. Options include:
 - **host** *hostname* Node name.
 - **interface ethernet** *e_range* Ethernet interfaces through which node connects.
 - **interface port-channel** *p_range* Port channel interfaces through which node connects.
- *name* Cluster name.
- *jnum* Job number. Value ranges from 0 to 2147483647
- *tnum* Task number. Value ranges from 0 to 2147483647

Examples

- This command displays data for task 1 of job 1 on *TaskTracker1* of *Cluster0*.

```
switch>show monitor hadoop tasktracker host TaskTracker1 running-tasks cluster
Cluster0 job 1 task 1
Last updated: 2013-10-06 18:14:23
Task details for one task as given below:
  TaskTracker name      : TaskTracker1
  Interface              : 'Ethernet7'
  Cluster                : Cluster0
  Job Id                 : 1
  Task Id                : 1
  Attempt Id             : 0
  Task type              : Map
  Status                 : running
  State                  : running
  Start time             : 2013-10-06 17:57:43
  Progress                : 50.00%
  HDFS bytes read        : 1.05MB
  HDFS bytes written     : 1.07MB
  Reduce shuffle bytes   : 1.48MB

switch>
```

- This command displays data for task 1 of job 1 on the *Cluster0* TaskTracker that is accessible through Ethernet interface 7.

```
switch>show monitor hadoop tasktracker interface Ethernet 7 running-tasks cluster
Cluster0 job 1 task 1
Last updated: 2013-10-06 18:14:23
Task details for one task as given below:
  TaskTracker name      : TaskTracker1
  Interface              : 'Ethernet7'
  Cluster                : Cluster0
  Job Id                 : 1
  Task Id                : 1
  Attempt Id            : 0
  Task type              : Map
  Status                 : running
  State                  : running
  Start time             : 2013-10-06 17:57:43
  Progress               : 50.00%
  HDFS bytes read        : 1.05MB
  HDFS bytes written     : 1.07MB
  Reduce shuffle bytes   : 1.48MB
```

```
switch>
```

- This command displays data for task 111 of job 510001 on the *Cluster0* TaskTracker that is accessible through port channel interface 8.

```
switch>show monitor hadoop tasktracker interface Port-Channel 8 running-tasks
cluster Cluster1 job 510001 task 111
Last updated: 2013-10-06 18:14:23
Task details for one task as given below:
  TaskTracker name      : TaskTracker4
  Interface              : 'Port-Channel8'
  Cluster                : Cluster1
  Job Id                 : 510001
  Task Id                : 111
  Attempt Id            : 0
  Task type              : Map
  Status                 : running
  State                  : running
  Start time             : 2013-10-06 17:57:43
  Progress               : 50.00%
  HDFS bytes read        : 1.05MB
  HDFS bytes written     : 1.07MB
  Reduce shuffle bytes   : 1.48MB
```

```
switch>
```

show monitor hadoop tasktracker status

The **show monitor hadoop tasktracker status** command displays connection and activity information for the TaskTracker on the specified clusters or accessed through the specified interface. The following command formats display the listed TaskTracker information:

- **show monitor hadoop cluster *c_name* tasktracker status**: TaskTrackers on specified cluster.
- **show monitor hadoop tasktracker *NODES* status**: TaskTrackers on specified nodes or interfaces.
- **show monitor hadoop tasktracker all status**: all connected TaskTrackers.

Platform all
Command Mode EXEC

Command Syntax

```
show monitor hadoop cluster c_name tasktracker status
show monitor hadoop tasktracker NODES status
show monitor hadoop tasktracker all status
```

Parameters

- *c_name* Cluster name.
- *NODES* TaskTracker node access point. Options include:
 - **host** *hostname* Node name.
 - **interface ethernet** *e_range* Ethernet interfaces through which node connects.
 - **interface port-channel** *p_range* Port channel interfaces through which node connects.

Examples

- This command displays connection and activity information for all TaskTrackers connected through Ethernet interfaces 7 and 8.

```
switch>show monitor hadoop tasktracker interface Ethernet7,8 status
Last updated: 2013-10-06 18:14:23
  TaskTracker           : TaskTracker1
  IP Address            : 10.100.0.1
  Interface              : Ethernet7
  State                  : active
  Running jobs           : 2
  Running tasks          : 4
  Map Tasks              : 4
  Reduce Tasks           : 0
  Total bytes read       : 2.08GB
  Total bytes written    : 4.24MB

  TaskTracker           : TaskTracker3
  IP Address            : 10.100.0.3
  Interface              : Ethernet8
  State                  : active
  Running jobs           : 2
  Running tasks          : 4
  Map Tasks              : 4
  Reduce Tasks           : 0
  Total bytes read       : 6.23GB
  Total bytes written    : 12.72MB

switch>
```

- This command displays connection and activity information for all connected TaskTrackers.

```
switch>show monitor hadoop tasktracker all status
```

```
Last updated: 2013-10-06 18:14:23
```

```
All local TaskTrackers:
```

```
TaskTracker      : TaskTracker4
IP Address       : 10.100.0.4
Interface        : Port-Channel8
State            : active
Running jobs     : 2
Running tasks    : 4
Map Tasks        : 4
Reduce Tasks     : 0
Total bytes read  : 8.30GB
Total bytes written : 16.95MB
```

```
TaskTracker      : TaskTracker3
IP Address       : 10.100.0.3
Interface        : Ethernet8
State            : active
Running jobs     : 2
Running tasks    : 4
Map Tasks        : 4
Reduce Tasks     : 0
Total bytes read  : 6.23GB
Total bytes written : 12.72MB
```

```
TaskTracker      : TaskTracker2
IP Address       : 10.100.0.2
Interface        : Port-Channel7
State            : active
Running jobs     : 2
Running tasks    : 4
Map Tasks        : 4
Reduce Tasks     : 0
Total bytes read  : 4.15GB
Total bytes written : 8.48MB
```

```
TaskTracker      : TaskTracker1
IP Address       : 10.100.0.1
Interface        : Ethernet7
State            : active
Running jobs     : 2
Running tasks    : 4
Map Tasks        : 4
Reduce Tasks     : 0
Total bytes read  : 2.08GB
Total bytes written : 4.24MB
```

```
switch>
```

- This command displays connection and activity data for TaskTracker on the *TaskTracker1* node.

```
switch>show monitor hadoop tasktracker host TaskTracker1 status
Last updated: 2013-10-06 18:14:23
TaskTracker           : TaskTracker1
IP Address            : 10.100.0.1
Interface             : Ethernet7
State                 : active
Running jobs          : 2
Running tasks         : 4
Map Tasks             : 4
Reduce Tasks          : 0
Total bytes read      : 2.08GB
Total bytes written   : 4.24MB

switch>
```

- This command displays connection and activity data for all TaskTracker connected through Port Channel 7.

```
switch>show monitor hadoop tasktracker interface Port-Channel 7 status
Last updated: 2013-10-06 18:14:23
TaskTracker           : TaskTracker2
IP Address            : 10.100.0.2
Interface             : Port-Channel7
State                 : active
Running jobs          : 2
Running tasks         : 4
Map Tasks             : 4
Reduce Tasks          : 0
Total bytes read      : 4.15GB
Total bytes written   : 8.48MB

switch>
```

- This command displays connection and activity data for all TaskTrackers on the *Cluster0* cluster.

```
switch>show monitor hadoop cluster Cluster0 tasktracker status
Last updated: 2013-10-06 18:14:23
Total 2 TaskTrackers on cluster Cluster0:
TaskTracker           : TaskTracker2
IP Address            : 10.100.0.2
Interface             : Port-Channel7
State                 : active
Running jobs          : 2
Running tasks         : 4
Map Tasks             : 4
Reduce Tasks          : 0
Total bytes read      : 4.15GB
Total bytes written   : 8.48MB

TaskTracker           : TaskTracker1
IP Address            : 10.100.0.1
Interface             : Ethernet7
State                 : active
Running jobs          : 2
Running tasks         : 4
Map Tasks             : 4
Reduce Tasks          : 0
Total bytes read      : 2.08GB
Total bytes written   : 4.24MB

switch>
```

show monitor hadoop traffic burst

The **show monitor hadoop traffic burst** command displays the largest data bursts for specified Hadoop cluster jobs. A data burst is the data consumed during a polling interval. The command displays input and output burst:

- Input bursts include bytes written to the host.
- Output bursts include bytes written by the host.

Platform all
Command Mode EXEC

Command Syntax

```
show monitor hadoop [CLUSTERS] traffic burst [NODE]
```

Parameters

- **CLUSTERS** Hadoop clusters for which command displays data. Options include:
 - <no parameter> all clusters.
 - **cluster** *c_name* Cluster name.
- **NODES** TaskTracker node access point. Options include:
 - **host** *hostname* Node name.
 - **interface ethernet** *e_range* Ethernet interfaces through which node connects.
 - **interface port-channel** *p_range* Port channel interfaces through which node connects.

Examples

- This command displays traffic burst data for all running jobs.

```
switch>show monitor hadoop traffic burst
Last updated: 2013-10-06 18:14:23
Bursts on Interface: 'Ethernet7' in cluster: Cluster0
Top 2 input bursts:
  JobId      Job Name                Burst      Time
  -----
  1          ShortName                3.07GB     2013-10-06 17:57:43
  2          ReallyAVeryLon\         6.15GB     2013-10-06 17:41:03
          gNameForAJob

Top 2 output bursts:
  JobId      Job Name                Burst      Time
  -----
  1          ShortName                4.10GB     2013-10-06 17:55:13
  2          ReallyAVeryLon\         8.20GB     2013-10-06 17:36:03
          gNameForAJob
```

Bursts on Interface: 'Port-Channel7' in cluster: Cluster0

Top 2 input bursts:

JobId	Job Name	Burst	Time
1	ShortName	3.07GB	2013-10-06 17:57:43
2	ReallyAVeryLon\ gNameForAJob	6.15GB	2013-10-06 17:41:03

Top 2 output bursts:

JobId	Job Name	Burst	Time
1	ShortName	4.10GB	2013-10-06 17:55:13
2	ReallyAVeryLon\ gNameForAJob	8.20GB	2013-10-06 17:36:03

Bursts on Interface: 'Ethernet8' in cluster: Cluster1

Top 4 input bursts:

JobId	Job Name	Burst	Time
510001	ShortName	3.07GB	2013-10-06 17:57:43
510002	ReallyAVeryLon\ gNameForAJob	6.15GB	2013-10-06 17:41:03
510003	ShortName	9.22GB	2013-10-06 17:24:23
510004	ReallyAVeryLon\ gNameForAJob	12.29GB	2013-10-06 17:07:43

Top 4 output bursts:

JobId	Job Name	Burst	Time
510001	ShortName	4.10GB	2013-10-06 17:55:13
510002	ReallyAVeryLon\ gNameForAJob	8.20GB	2013-10-06 17:36:03
510003	ShortName	12.29GB	2013-10-06 17:16:53
510004	ReallyAVeryLon\ gNameForAJob	16.39GB	2013-10-06 16:57:43

Bursts on Interface: 'Port-Channel8' in cluster: Cluster1

Top 4 input bursts:

JobId	Job Name	Burst	Time
510001	ShortName	3.07GB	2013-10-06 17:57:43
510002	ReallyAVeryLon\ gNameForAJob	6.15GB	2013-10-06 17:41:03
510003	ShortName	9.22GB	2013-10-06 17:24:23
510004	ReallyAVeryLon\ gNameForAJob	12.29GB	2013-10-06 17:07:43

Top 4 output bursts:

JobId	Job Name	Burst	Time
510001	ShortName	4.10GB	2013-10-06 17:55:13
510002	ReallyAVeryLon\ gNameForAJob	8.20GB	2013-10-06 17:36:03
510003	ShortName	12.29GB	2013-10-06 17:16:53
510004	ReallyAVeryLon\ gNameForAJob	16.39GB	2013-10-06 16:57:43

switch>

- This command displays traffic burst for all jobs running on TaskTrackers that are accessible through Ethernet interfaces 7 and 8.

```
switch>show monitor hadoop traffic burst interface Ethernet 7,8
Last updated: 2013-10-06 18:14:23
Bursts on Interface: 'Ethernet7' in cluster: Cluster0
Top 2 input bursts:
  JobId      Job Name                               Burst      Time
  -----
  1           ShortName                             3.07GB     2013-10-06 17:57:43
  2           ReallyAVeryLon\gNameForAJob          6.15GB     2013-10-06 17:41:03

Top 2 output bursts:
  JobId      Job Name                               Burst      Time
  -----
  1           ShortName                             4.10GB     2013-10-06 17:55:13
  2           ReallyAVeryLon\gNameForAJob          8.20GB     2013-10-06 17:36:03

Bursts on Interface: 'Ethernet8' in cluster: Cluster1
Top 4 input bursts:
  JobId      Job Name                               Burst      Time
  -----
  510001     ShortName                             3.07GB     2013-10-06 17:57:43
  510002     ReallyAVeryLon\gNameForAJob          6.15GB     2013-10-06 17:41:03
  510003     ShortName                             9.22GB     2013-10-06 17:24:23
  510004     ReallyAVeryLon\gNameForAJob         12.29GB     2013-10-06 17:07:43

Top 4 output bursts:
  JobId      Job Name                               Burst      Time
  -----
  510001     ShortName                             4.10GB     2013-10-06 17:55:13
  510002     ReallyAVeryLon\gNameForAJob          8.20GB     2013-10-06 17:36:03
  510003     ShortName                             12.29GB    2013-10-06 17:16:53
  510004     ReallyAVeryLon\gNameForAJob         16.39GB    2013-10-06 16:57:43

switch>
```

- This command displays traffic burst data for all running jobs that are accessible through port channel interface 7.

```
switch>show monitor hadoop traffic burst interface Port-Channel 7
Last updated: 2013-10-06 18:14:23
Bursts on Interface: 'Port-Channel7' in cluster: Cluster0
Top 2 input bursts:
  JobId      Job Name                               Burst      Time
  -----
  1           ShortName                             3.07GB     2013-10-06 17:57:43
  2           ReallyAVeryLon\gNameForAJob          6.15GB     2013-10-06 17:41:03

Top 2 output bursts:
  JobId      Job Name                               Burst      Time
  -----
  1           ShortName                             4.10GB     2013-10-06 17:55:13
  2           ReallyAVeryLon\gNameForAJob          8.20GB     2013-10-06 17:36:03
```

shutdown (Monitor-Hadoop)

The **shutdown** command globally disables MapReduce Tracer on the switch. Enabling MapReduce Tracer for an individual cluster requires the feature to be globally enabled through this command and enabled for the individual cluster thorough the **shutdown (Monitor Hadoop Cluster)** command. By default, MapReduce Tracer is globally disabled.

The **no shutdown** command globally enables MapReduce Tracer. The **shutdown** and **default shutdown** commands globally disable MapReduce Tracer by removing the corresponding **no shutdown** command from *running-config*.

Platform	all
Command Mode	Monitor-hadoop Configuration

Command Syntax

```
shutdown
no shutdown
default shutdown
```

Related Commands

- **monitor hadoop** places the switch in monitor-hadoop configuration mode.

Example

- These commands globally enable MapReduce Tracer.

```
switch(config)#monitor hadoop
switch(config-monitor-hadoop)#no shutdown
switch(config-monitor-hadoop)#show active
monitor hadoop
no shutdown
switch(config-monitor-hadoop)#
```

- This command globally disables MapReduce Tracer.

```
switch(config-monitor-hadoop)#shutdown
switch(config-monitor-hadoop)#show active
switch(config-monitor-hadoop)#
```

shutdown (Monitor Hadoop Cluster)

The **shutdown** command disables MapReduce Tracer for the configuration mode cluster. Globally disabling MapReduce Tracer (**shutdown (Monitor-Hadoop)**) also disables the function on the individual cluster. Enabling MapReduce Tracer for the cluster requires the function to be enabled globally and for the individual cluster.

The **no shutdown** command configures the MapReduce Tracer setting as *enabled* for the configuration mode cluster. The **shutdown** and **default shutdown** commands disable MapReduce Tracer for the cluster by removing the corresponding **no shutdown** command from *running-config*.

Platform	all
Command Mode	Monitor-hadoop-cluster Configuration

Command Syntax

```
shutdown
no shutdown
default shutdown
```

Related Commands

- **cluster (Monitor Hadoop)** places the switch in monitor-hadoop-cluster configuration mode.

Example

- These commands globally enable MapReduce Tracer, then enables it for the CL2 cluster.

```
switch(config)#monitor hadoop
switch(config-monitor-hadoop)#no shutdown
switch(config-monitor-hadoop)#cluster CL2
switch(config-monitor-hadoop-CL2)#no shutdown
switch(config-monitor-hadoop-CL2)#show active
monitor hadoop
  cluster CL2
    no shutdown
switch(config-monitor-hadoop-CL2)#exit
switch(config-monitor-hadoop)#show active
monitor hadoop
  no shutdown
  cluster CL2
    no shutdown
switch(config-monitor-hadoop)#
```

- These commands disable MapReduce Tracer for the CL2 cluster. MapReduce Tracer remains globally enabled.

```
switch(config-monitor-hadoop)#cluster CL2
switch(config-monitor-hadoop-CL2)#shutdown
switch(config-monitor-hadoop-CL2)#show active
monitor hadoop
  cluster CL2
switch(config-monitor-hadoop-CL2)#exit
switch(config-monitor-hadoop)#show active
monitor hadoop
  no shutdown
  cluster CL2
switch(config-monitor-hadoop)#
```

tasktracker (Monitor Hadoop Cluster)

The **tasktracker** command specifies the HTTP port for accessing TaskTrackers of the Hadoop cluster monitored through configuration mode statements. The switch compiles a list of the cluster's TaskTracker addresses by periodically polling the cluster's JobTracker ([jobtracker \(Monitor Hadoop Cluster\)](#)). The default TaskTracker HTTP port is 50060.

The **no tasktracker** and **default tasktracker** commands restore the configuration mode TaskTracker HTTP port to 50060 by removing the corresponding **tasktracker** command from *running-config*.

Platform	all
Command Mode	Monitor-hadoop-cluster Configuration

Command Syntax

```
tasktracker http-port port_number
no tasktracker http-port
default tasktracker http-port
```

Parameters

- port_num* TaskTracker HTTP port number. Value ranges from 1 to 65535. Default value is 50060.

Related Commands

- [cluster \(Monitor Hadoop\)](#) places the switch in monitor-hadoop-cluster configuration mode.

Example

- These commands specify a TaskTracker HTTP port address of 51000.

```
switch(config)#monitor hadoop
switch(config-monitor-hadoop)#cluster CL2
switch(config-monitor-hadoop-CL2)#tasktracker http-port 51000
switch(config-monitor-hadoop-CL2)#show active
monitor hadoop
  cluster CL2
    tasktracker http-port 51000
switch(config-monitor-hadoop-CL2)#
```

- These commands restore the default TaskTracker HTTP port address of 50060.

```
switch(config-monitor-hadoop-CL2)#no tasktracker http-port
switch(config-monitor-hadoop-CL2)#show active
monitor hadoop
  cluster CL2
switch(config-monitor-hadoop-CL2)#show active all
monitor hadoop
  cluster CL2
    jobtracker rpc-port 8021
    tasktracker http-port 50060
    interval 10
    shutdown
switch(config-monitor-hadoop-CL2)#
```

sFlow

This chapter describes Arista's implementation of sFlow, including configuration instructions and command descriptions. Topics covered by this chapter include:

- [Section 42.1: sFlow Conceptual Overview](#)
- [Section 42.2: sFlow Configuration Procedures](#)
- [Section 42.3: sFlow Configuration Commands](#)

42.1 sFlow Conceptual Overview

42.1.1 sFlow Technology

sFlow is a multi-vendor sampling technology that continuously monitors application level traffic flow at wire speed simultaneously on all interfaces. sFlow provides gigabit speed quantitative traffic measurements without impacting network performance.

sFlow has the following network traffic monitoring characteristics:

- sFlow provides a network view of active route usage that measures network traffic.
- sFlow is scalable to 10 Gb/s without impacting switch performance or the network load.
- sFlow is implemented on a wide range of devices, without requiring additional memory and CPU.
- sFlow is an industry standard.

An sFlow configuration consists of:

- sFlow agents, embedded on network equipment, that monitors traffic and generates data.
- sFlow collectors that receive and analyze sFlow data.

Arista switches include an sFlow agent that monitors ingress data through all Ethernet interfaces.

42.1.1.1 sFlow Agents

The sFlow agent is a software process that runs as part of the network management software within an Arista switch. It combines interface counters and flow samples into sFlow datagrams that are sent to an sFlow collector. Packets typically include flow samples and state information of the forwarding/routing table entries associated with each sample.

The sFlow Agent performs minimal processing when packaging data into datagrams. Immediate data forwarding minimizes agent memory and CPU requirements.

42.1.1.2 sFlow Collector

An sFlow collector is a server that runs software that analyzes and reports network traffic. Collectors receive flow samples and counter samples respectively as sFlow datagrams from sFlow agents. Arista switches reference a collector's IP address and UDP port as a configurable setting through a CLI command. Arista switches do not include sFlow collector software.

42.1.1.3 sFlow Data

The sFlow Agent uses two forms of sampling: statistical packet-based sampling of switched flows and time-based sampling of network interface statistics.

- **Switched flow sampling:** A sample is taken by either copying the packet's header or extracting feature data from the packet.
- **Interface statistics sampling:** Counter sampling extracts statistics by periodically polling each data source on the device.

sFlow implements flow sampling and counter sampling as part of an integrated system. An sFlow datagram incorporates both sample types.

42.1.2 Arista sFlow Implementation

Arista switches provide a single sFlow agent instance that samples ingress traffic from all Ethernet and port channel interfaces. The switch provides two levels of settings for enabling sFlow:

- a global setting that enables packet sampling on the entire switch.
- interface settings that control sampling on individual interfaces when sFlow is globally enabled.

sFlow default settings include:

- global: sFlow is globally disabled.
- Ethernet and port channel interfaces: sFlow is enabled on all interfaces when it is globally *enabled*.

The switch performs sFlow polling when sFlow is globally enabled. The CLI provides commands that globally disable sampling while counter polling remains enabled. Sample enabling is not controllable on individual interfaces.

The switch sends sFlow datagrams to the collector located at an IP address specified by a global configuration command. If the collector destination is not configured, the switch samples data without transmitting the resulting datagrams.

Although the CLI enforces the configured sampling rate limit, it may drop samples if it cannot handle the number of samples it receives over a specified period. Under normal operation, the maximum packet sample rate is one per 16384 packets. The CLI allows for higher sampling rates by using the *dangerous* keyword.

The following lists describe sFlow's sampling behavior relative to different packet types:

- Packets that are sampled:
 - CPU
 - IP Options and MTU violations
 - Flooded packets
 - Multicast packets
- Packets that are not sampled:
 - LACP frames
 - LLDP frames
 - STP BPDUs

- IGMP packets
- PAUSE frames
- PIM hello packets
- CRC error frames
- Packets dropped by ACLs or due to VLAN violations

42.1.3 Petra Platform sFlow Implementation

sFlow implementation on Petra platform switches differ from sFlow implementation on other platforms as follows:

- Petra platform ports configured for mirroring cannot support sFlow.
Ports configured for both sFlow and mirroring ignore sFlow and continue mirroring operations; sFlow configuration commands remain in place and take effect when mirroring is disabled on the port.
- sFlow sampling rate may be affected by congestion of the switch on Petra which can be mitigated by changing the buffer configuration.

On Petra platforms, ingress buffers are divided into three categories: unicast, multicast and mini-multicast. Ingress packets on interfaces configured for sFlow sampling or ingress mirroring use mini-multicast buffers. If mini-multicast buffers are exhausted, the packets use unicast buffers but are not candidates for sflow sampling or ingress mirroring.

By default on Petra platforms, EOS allocates 8K mini-multicast buffers and 180K unicast buffers. Up to 64K of the unicast buffers can be reconfigured as mini-multicast buffers, dividing the total buffer pool into 64K mini-multicast buffers and 124K unicast buffers. When implementing sFlow, it is recommended that more buffer space be allocated to mini-multicast buffers using the **platform petraA buffers mini-multicast** command to ensure proper sFlow sampling.

Example

- The following command allocates 64K buffer space to mini-multicast buffers:

```
switch(config)#platform petraA buffers mini-multicast 65536
! Command will cause interfaces to flap (links will go down/up).
Proceed with command? [confirm]y
switch(config)#
```

The default setting is 8192 (8K). Executing this command disrupts traffic on all switch ports.

42.2 sFlow Configuration Procedures

Implementing sFlow on an Arista switch consists of configuring the following agent parameters:

1. Collector location address.
2. Agent source address.
3. Polling interval.
4. Sampling rate.

After configuring the sFlow agent, sampling is initiated by globally enabling sFlow on the switch.

Configuring the collector location

The **sflow destination** command specifies the IP address and UDP port of an sFlow collector. The switch supports multiple collectors.

Example

- This command configures the switch to send sFlow data to collectors at 10.42.15.12, port 6100 and 10.52.12.2 port 6343 (the default sFlow port).

```
switch(config)#sflow destination 10.42.15.12 6100
switch(config)#sflow destination 10.52.12.2
switch(config)#
```

Configuring the agent source address

The **sflow source** command specifies the source address that the switch places in all sFlow datagrams that it sends to the collector. This address is normally set to an IP address configured on the switch.

Example

- This command configures 10.2.9.21 as the sFlow source address.

```
switch(config)#sflow source 10.2.9.21
switch(config)#
```

The **sflow source-interface** command can be alternatively used to specify the interface from which an IP address is derived that the switch places in all sFlow datagrams that it sends to the collector. This address is normally set to an IP address configured on the switch.

Example

- This command configures VLAN interface 25 as the sFlow source interface. The switch enters the IP address for VLAN 25 in the source field of sFlow datagrams.

```
switch(config)#sflow source-interface vlan 25
switch(config)#
```

running-config cannot simultaneously contain **sflow source** and **sflow source-interface** commands.

Configuring the polling interval

The **sflow polling-interval** command specifies the interval for sending counter data to the sFlow collector. The default interval is two seconds.

Example

- This command configures the switch to send sFlow data every ten seconds.

```
switch(config)#sflow polling-interval 10
switch(config)#
```

Configuring the sampling rate

The **sflow sample** command sets the packet sampling rate. A rate of 16384 corresponds to an average sample of one per 16,384 packets.

Example

- This command configures the sFlow sampling rate as 65536 (one per 65,536 packets).

```
switch(config)#sflow sample 65536
switch(config)#
```

Enabling sFlow

The **sflow run** command globally enables sFlow on the switch. The **sflow enable** command controls sFlow operation on Ethernet and port channel interfaces when sFlow is globally enabled. The **sflow enable** command has no effect when sFlow is globally disabled.

Example

- These commands enable sFlow on the switch, then disables sFlow on Ethernet interface 10.

```
switch(config)#sflow run
switch(config)#interface ethernet 10
switch(config-if-Et10)#no sflow enable
switch(config)#
```

42.3 sFlow Configuration Commands

This section contains descriptions of sFlow commands.

Global Configuration Commands

- [platform petraA buffers mini-multicast](#) Page 2166
- [sflow destination](#) Page 2167
- [sflow polling-interval](#) Page 2169
- [sflow run](#) Page 2170
- [sflow sample](#) Page 2171
- [sflow source](#) Page 2172
- [sflow source-interface](#) Page 2173

Interface Configuration Commands

- [sflow enable](#) Page 2168

Privileged EXEC Command

- [clear sflow counters](#) Page 2165

sFlow Display Commands

- [show sflow](#) Page 2174
- [show sflow interfaces](#) Page 2176

clear sflow counters

The **clear sflow counters** command resets the global sFlow statistics, which includes the number of samples and sample pool. The hardware trigger count is not reset.

The **show sflow** command displays global sFlow statistics.

Platform	all
Command Mode	Privileged EXEC

Command Syntax

```
clear sflow counters
```

Example

- This command resets the sFlow counters.

```
switch#clear sflow counters  
switch#
```

platform petraA buffers mini-multicast

The **platform petraA buffers mini-multicast** command configures the buffer space allocated to mini-multicast use on the Petra chip.

Mini-multicast buffers are used on the Petra platform switches for ingress mirroring and sFlow. On Petra platforms, ingress buffers are divided into three categories: unicast, multicast and mini-multicast. Ingress packets on interfaces configured for sflow sampling or ingress mirroring use mini-multicast buffers. If mini-multicast buffers are exhausted, the packets use unicast buffers but are not candidates for sflow sampling or ingress mirroring.

By default on Petra platforms, EOS allocates 8K mini-multicast buffers and 180K unicast buffers. Up to 64K of the unicast buffers can be reconfigured as mini-multicast buffers, dividing the total buffer pool into 64K mini-multicast buffers and 124K unicast buffers. When implementing sFlow, it is recommended that more buffer space be allocated to mini-multicast buffers to ensure proper sFlow sampling.

Note Executing this command will cause all links on the switch to flap.

Platform	all
Command Mode	Global Configuration

Command Syntax

```
platform petraA buffers mini-multicast num_buf RUNTIME
no platform petraA buffers mini-multicast RUNTIME
default platform petraA buffers mini-multicast RUNTIME
```

Parameters

- *num_buf* number of buffers to allocate to mini-multicast use. Value ranges from 8192 (the default) to 65536.
- *RUNTIME* allows execution of the command without confirmation. Options include:
 - <no parameter> CLI prints a warning and asks for confirmation before execution.
 - **now** command is executed immediately.

Example

- The following command allocates 64K of buffer space to mini-multicast buffers.

```
switch(config)#platform petraA buffers mini-multicast 65536
! Command will cause interfaces to flap (links will go down/up) .
Proceed with command? [confirm]y
switch(config)#
```

sflow destination

The **sflow destination** command specifies an sFlow collector IP address and UDP port. The switch supports sFlow collector addresses through multiple sFlow destination commands in *running-config*.

The **no sflow destination** and **default sflow destination** commands remove the specified sFlow collector IP address by deleting the corresponding **sflow destination** command from *running-config*.

Platform	all
Command Mode	Global Configuration

Command Syntax

```
sflow destination dest_addr [UDP_PORT]
no sflow destination dest_addr [UDP_PORT]
default sflow destination dest_addr [UDP_PORT]
```

Parameters

- *dest_addr* sflow collector's IP address.
- *UDP_PORT* sFlow collector's data reception port. Options include:
 - <No parameter> port number 6343 (default).
 - *port_num* port number. Value ranges from 0 to 65535.

Example

- This command configures the switch to send sFlow data to the collector located at 10.42.15.12; the collector receives the data through UDP port 6100.

```
switch(config)#sflow destination 10.42.15.12 6100
switch(config)#
```

sflow enable

The **sflow enable** command enables sFlow on the configuration mode interface when sFlow is globally enabled. By default, sFlow is enabled on all interfaces when sFlow is globally enabled (**sflow run**). The **sflow enable** command is required only when *running-config* contains a **no sflow enable** statement for the specified interface.

The **no sflow enable** command disables sFlow on the configuration mode interface. When sFlow is globally disabled, this command persists in *running-config* but has no effect on switch operation.

The **default sflow enable** command removes the corresponding **no sflow enable** command from *running-config*, enabling sFlow capability on the interface.

Platform	all
Command Mode	Interface-Ethernet Configuration Interface-Port-Channel Configuration

Command Syntax

```
sflow enable
no sflow enable
default sflow enable
```

Examples

- These commands enable sFlow on the switch and disable sFlow on Ethernet interface 12.

```
switch(config)#sflow run
switch(config)#interface ethernet 12
switch(config-if-Et12)#no sflow enable
switch(config-if-Et12)#
```

- This command removes the **no sflow enable** command for Ethernet interface 12 from *running-config*, enabling sFlow on the interface whenever sFlow is globally enabled.

```
switch(config-if-Et12)#sflow enable
switch(config-if-Et12)#
```

sflow polling-interval

The **sflow polling-interval** command specifies the counter's polling interval. The switch uses this interval to schedule a port's counter data transmissions to the sFlow collector.

The default interval is two seconds.

The **no sflow polling-interval** and **default sflow polling-interval** commands revert the polling interval to the default of two seconds by removing the **sflow polling-interval** command from *running-config*.

Platform	all
Command Mode	Global Configuration

Command Syntax

```
sflow polling-interval interval_period
no sflow polling-interval
default sflow polling-interval
```

Parameters

- *interval_period* polling interval (seconds). Value ranges from 0 to 3600 (60 minutes). Default is 2.

Example

- This command configures the switch to send sFlow counter data every ten seconds.

```
switch(config)#sflow polling-interval 10
switch(config)#
```

sflow run

The **sflow run** command globally enables sFlow on the switch. The default sFlow global setting is *disabled*. sFlow cannot be enabled on individual interfaces when it is globally disabled.

The **sflow enable** interface configuration command controls sFlow operation on individual Ethernet and port channel interfaces when sFlow is globally enabled. When sFlow is enabled globally, sFlow is also enabled on all interfaces by default.

The **no sflow run** and **default sflow run** commands globally disable sFlow on the switch.

Platform	all
Command Mode	Global Configuration

Command Syntax

```
sflow run
no sflow run
default sflow run
```

Examples

- This command enables sFlow on the switch.

```
switch(config)#sflow run
switch(config)#
```

- This command globally disables sFlow.

```
switch(config)#no sflow run
switch(config)#
```

sflow sample

The **sflow sample** command sets the packet sampling rate. The packet sampling rate defines the average number of ingress packets that pass through an interface for every packet that is sampled. A rate of 16384 corresponds to an average sample of one per 16,384 packets.

The switch may drop samples if it cannot handle the configured sample rate. Under normal operation, the maximum packet sample rate is one per 16384 packets. Higher sampling rates can be specified with the *dangerous* option.

The **no sflow sample** and **default sflow sample** commands reset the packet sampling rate to the default of 1,048,576 by removing the **sflow sample** command from the configuration.

Platform	all
Command Mode	Global Configuration

Command Syntax

```
sflow sample SAMPLE_RATE
no sflow sample
default sflow sample
```

Parameters

- ***SAMPLE_RATE*** size of the packet sample from which one packet is selected. Default sample size is 1048576 packets. Options include:
 - *restricted_rate* Integer between 16384 to 16777216.
 - **dangerous *any_rate*** permits overriding the recommended range of sampling rates. The *any_rate* value range varies by platform:

fm6000	1 to 65535
trident	1 to 16777216
petra	1 and 7895 to 16777216

Examples

- This command configures the sFlow sampling rate as 65536 (one per 65,536 packets).

```
switch(config)#sflow sample 65536
switch(config)#
```

- This command configures the sFlow sampling rate as 256 (one per 256 packets).

```
switch(config)#sflow sample dangerous 256
switch(config)#
```

sflow source

The **sflow source** command specifies the address that is listed as the source in all sFlow datagrams that the switch sends to the collector. The source address is normally set to an IP address configured on the switch. This command cannot be used if *running-config* contains an **sflow source-interface** command.

The **no sflow source** and **default sflow source** commands remove the **sflow source** command from *running-config*.

Platform	all
Command Mode	Global Configuration

Command Syntax

```
sflow source source_addr
no sflow source
default sflow source
```

Parameters

- *source_addr* source IP address (dotted decimal notation).

Example

- This command configures 10.2.9.21 as the sFlow source address.

```
switch(config)#sflow source 10.2.9.21
switch(config)#
```

sflow source-interface

The **sflow source-interface** command specifies the interface from which the sFlow source IP address is derived. The switch enters the interface's IP address as the source in sFlow datagrams that it sends to the collector. This command cannot be used if *running-config* contains an **sflow source** command.

The **no sflow source-interface** and **default sflow source-interface** commands remove the **sflow source-interface** command from *running-config*.

Platform	all
Command Mode	Global Configuration

Command Syntax

```
sflow source-interface INT_NAME
no sflow source-interface
default sflow source-interface
```

Parameters

- **INT_NAME** Interface type and number. Options include:
 - **interface ethernet** *e_num* Ethernet interface specified by *e_num*.
 - **interface loopback** *l_num* Loopback interface specified by *l_num*.
 - **interface management** *m_num* Management interface specified by *m_num*.
 - **interface port-channel** *p_num* Port-Channel Interface specified by *p_num*.
 - **interface vlan** *v_num* VLAN interface specified by *v_num*.

Example

- This command configures the sFlow source address as the IP address assigned to the loopback 0 interface.

```
switch(config)#sflow source-interface loopback 0
switch(config)#
```

show sflow

The **show sflow** command displays configured sFlow parameters, operational status, and statistics.

The **show sflow interfaces** command displays the interfaces where sFlow is enabled.

Platform	all
Command Mode	EXEC

Command Syntax

```
show sflow [INFO_LEVEL]
```

Parameters

- **INFO_LEVEL** Specifies the information that the command displays: Options include:
 - **<no parameter>** displays base information
 - **detail** displays base information plus hardware sampling status and number of discarded samples.

Examples

- This command displays the base sFlow information.

```
switch#show sflow
Warning: displaying counters that may be stale
sFlow Configuration
-----
Destination IP: 10.67.90.3
Destination Port: 6343 ( default )
Source IP: 0.0.0.0 ( default )
Sample Rate: 16384
Polling Interval (sec): 2.0 ( default )

Status
-----
Running: Yes
Polling On: Yes ( default )
Sampling On: Yes ( default )
Send Datagrams: No ( default )
Hardware Sample Rate: 16384

Statistics
-----
Total Packets: 20334189
Number of Samples: 1201
Sample Pool: 19677184
Hardware Trigger: 1205
Number of Datagrams: 356
```

- This command displays the expanded sFlow information.

```
switch#show sflow detail
Warning: displaying counters that may be stale
sFlow Configuration
-----
Destination IP: 10.67.90.3
Destination Port: 6343 ( default )
Source IP: 0.0.0.0 ( default )
Sample Rate: 16384
Polling Interval (sec): 2.0 ( default )

Status
-----
Running: Yes
Polling On: Yes ( default )
Sampling On: Yes ( default )
Send Datagrams: No ( default )
Hardware Sample Rate: 16384
Hardware Sampling On: No

Statistics
-----
Total Packets: 20334189
Number of Samples: 1201
Sample Pool: 19677184
Hardware Trigger: 1205
Number of Datagrams: 356
Number of Samples Discarded: 0
```

show sflow interfaces

The **show sflow interfaces** command displays the interfaces where sFlow is enabled.

The **show sflow** command displays configured sFlow parameters, operational status, and statistics.

Platform	all
Command Mode	EXEC

Command Syntax

```
show sflow interfaces
```

Examples

- This command displays the show sflow interface message when sFlow is globally disabled.

```
switch#show sflow interfaces
sFlow Interface (s):
-----
sFlow is not running
```

- This command displays the show sflow interface message when sFlow is globally enabled and enabled on all interfaces.

```
switch(config)#sflow run
switch(config)#show sflow interfaces
sFlow Interface (s):
-----
Ethernet1
Ethernet2
Ethernet3
Ethernet4
Ethernet5
Ethernet6
Ethernet7
Ethernet8
Ethernet9
Ethernet10
Ethernet11
Ethernet12
Ethernet13
Ethernet14
Ethernet15
Ethernet16
Ethernet17
Ethernet18
Ethernet19
Ethernet20
Ethernet21
```

OpenFlow

This chapter describes Arista's OpenFlow implementation. Sections in this chapter include:

- [Section 43.1: OpenFlow Introduction](#)
- [Section 43.2: OpenFlow Description](#)
- [Section 43.3: OpenFlow Configuration](#)
- [Section 43.4: OpenFlow Command Descriptions](#)

43.1 OpenFlow Introduction

Arista EOS supports OpenFlow 1.0 controlled by OpenFlow controllers for filtering and redirecting traffic.

43.2 OpenFlow Description

OpenFlow is a programmable network protocol that manages and directs traffic among Ethernet switches, routers, and wireless access points over the network in support of Software-Defined Networking (SDN) applications. OpenFlow can be used for traffic flow management in metro, WAN, and data center networks, and also security management in enterprise and campus data center applications, and other applications with the appropriate use of OpenFlow controllers.

43.2.1 OpenFlow Controller

The Arista device supports an active controller connection for which the Arista device will initiate (seek) the TCP connection to a given OpenFlow Controller address.

Figure 43-1 Reactive and proactive modes

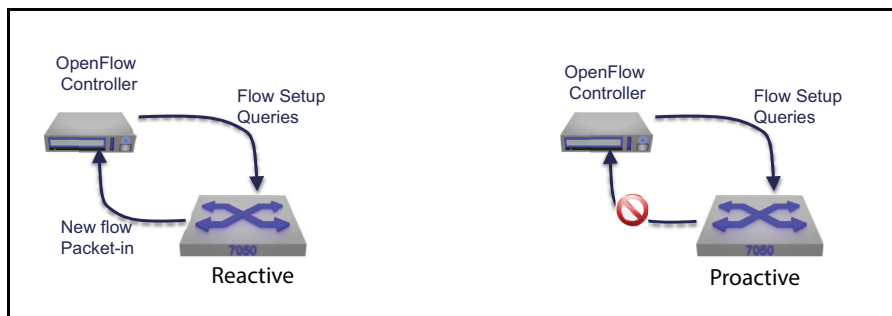

The controller can be any standard OpenFlow controller.

Switch consists of three parts:

- A flow table, to tell the switch how to process the flow.
- A channel that connects the switch to a remote controller, allowing commands and packets to be sent between a controller and the switch.
- The OpenFlow Protocol, which provides a way for a controller to communicate with a switch.

An OpenFlow-enabled device supports an OpenFlow Client (control plane software), which communicates with an OpenFlow Controller using the OpenFlow protocol. The OpenFlow Controller runs on a server or a server cluster. OpenFlow-enabled devices support the abstraction of a flow table, which is manipulated by the OpenFlow Controller. A flow is a collection of packets where some selected header fields match particular values for those fields. The flow table is sorted by flow priority, which is defined by the controller.

Flow table

Forwarding decisions for incoming packets are decided by a simple lookup on its flow-table entries. Packets that don't match any flow entry are dropped by default. Every flow entry in the flow-table contains:

1. Header fields to match against packets: Each entry contains a specific value, or ANY, which matches any value.

Ingress Port	Ether Source	Ether Dst	Ether Type	VLAN Id	IP Proto	Src Dst	Dst Port
--------------	--------------	-----------	------------	---------	----------	---------	----------

2. Counters to update for matching packet: These counters are used for statistics purposes, in order to keep track of the number of packets and bytes for each flow and the time that has elapsed since the flow initiation.
3. Actions to apply to matching packets: The action specifies the way in which the packets of a flow will be processed. An action can be one of the following: 1) forward the packet to a given port or ports, after optionally rewriting some header fields, 2) drop the packet 3) forward the packet to the controller.

Channel

The channel is the interface that connects each OpenFlow switch to a controller. Through this interface the controller exchanges messages with the switches in order to configure and manage them

43.2.2 OpenFlow Modes

Bind modes

The switch can be configured to divide traffic entering the switch in either of two ways:

- By interface, so that only packets arriving on certain interfaces are processed by OpenFlow (interface bind mode, the default).
- By VLAN, so that only packets associated with certain VLAN IDs are processed by OpenFlow (VLAN bind mode).

Other packets are forwarded normally according to the MAC address table, filtered by ACLs, mirrored to other ports.

Note The hybrid mode of operation is experimental.

The switch can also be configured to apply a limited set of OpenFlow actions to any packets, regardless of ingress interface or VLAN, as well as forward the packets normally (monitor bind mode).

Interface bind mode

When the switch is configured in interface bind mode, the ingress interface of a packet is processed according to entries in the OpenFlow table.

Only interfaces bound to OpenFlow are mapped to OpenFlow ports and exposed to the controller via features reply and port status messages. Output actions in flow table entries and in packet out messages can refer only to mapped ports. Use the [show openflow ports](#) command to see which interfaces the switch maps to OpenFlow ports and exposes to the controller.

- In OpenFlow configuration mode, use the [bind mode \(OpenFlow\)](#) command to select interface bind mode.
- In the OpenFlow configuration mode, use the bind interface command to bind one or more interfaces to OpenFlow.

When an interface is bound to OpenFlow, certain switch functions are disabled on the interface, including spanning tree protocol (STP). The OpenFlow controller and application must ensure that flow table entries do not allow traffic to loop in the network.

Only Ethernet and Port-Channel interfaces can be bound to OpenFlow. If an Ethernet interface is configured as a member of a LAG, attempting to bind the interface to OpenFlow has no effect. However, the Port-Channel interface of which it is a member may itself be bound to OpenFlow.

VLAN bind mode

When a packet arrives at a switch interface, the switch assigns it a VLAN for internal processing, based on the switchport configuration of the ingress interface and on the packet's VLAN tag (if any). If the switch is configured in VLAN bind mode, the internal VLAN determines whether the packet is processed according to entries in the OpenFlow table and whether the packet is matched by a given entry in the OpenFlow table. After the switch has processed the packet, the switchport configuration of each potential egress interface controls whether the packet is transmitted tagged with the internal VLAN ID, transmitted untagged, or filtered.

Several configuration commands affect whether packets received on a given interface are processed by OpenFlow, and whether packets directed to an interface via an OpenFlow output action are transmitted or filtered:

Use the VLAN configuration mode command to create the VLANs to be accepted by the switch and processed by OpenFlow.

In the interface configuration mode, use switchport commands to configure the interface as either an access port or a trunk port. For an access port, set the VLAN to an OpenFlow VLAN; for a trunk port, configure which OpenFlow VLANs are allowed.

In OpenFlow configuration mode, use the **bind mode (OpenFlow)** command to select VLAN bind mode, and use the **bind vlan (OpenFlow)** command to bind one or more VLANs to OpenFlow.

Untagged packet processing in VLAN bind mode

The OpenFlow protocol also allows a flow table entry to explicitly match untagged packets, or to strip the VLAN tag from matched packets. Since the switch actually assigns a VLAN internally to packets received without a tag, the OpenFlow function on the switch must be configured with a single "native" VLAN ID in order to make sense of such flow entries. When an OpenFlow native VLAN is configured:

- A flow table entry defined to match untagged packets actually matches packets whose internal VLAN is the OpenFlow native VLAN.
- A flow table entry with a strip VLAN tag action actually sets the packet's internal VLAN to the OpenFlow native VLAN.
- Packets sent to the controller via a packet-in message are sent untagged if they are assigned to the native VLAN, and tagged otherwise.
- Untagged packets received from the controller via a packet-out message are assigned to the native VLAN.

In contrast, when no OpenFlow native VLAN is configured:

- Flow table entries defined to match untagged packets or with a strip VLAN tag action are rejected.
- All packets sent to the controller via a packet-in message are sent tagged.
- Untagged packets received from the controller via a packet-out message are dropped.

There is no explicit command to configure the OpenFlow native VLAN. To configure a VLAN as the OpenFlow native VLAN:

- Use the VLAN configuration mode command.
- Every interface handling of OpenFlow traffic, in interface configuration mode, uses switchport commands to configure the interface as either an access port or a trunk port. For an access port, set the access VLAN to N; for a trunk port, either set the native VLAN to N or configure the interface to drop untagged frames.
- In OpenFlow configuration mode, use the **bind vlan (OpenFlow)** command to assign VLAN N to OpenFlow.

Configuring two interfaces as access ports with different OpenFlow-bound VLANs, or as trunk ports with different native OpenFlow-bound VLANs, violates these constraints and causes the OpenFlow function to behave as no OpenFlow native VLAN is configured.

Use the **show openflow** command to see whether an OpenFlow native VLAN has been configured.

Spanning Tree Protocol in VLAN bind mode

STP can operate on OpenFlow-bound VLANs. The switch default STP configuration is one multiple spanning tree (MST) instance containing all VLANs, including OpenFlow-bound VLANs. When STP is configured on OpenFlow-bound VLANs, packets received from or sent to blocked ports are dropped, regardless of the rules defined in the OpenFlow flow table.

For some applications, you may want to disable STP on OpenFlow-bound VLANs. Before doing so, be sure that the OpenFlow controller and application is configured properly to manage multiple redundant paths through the network without allowing traffic to loop.

To ensure proper operation of STP on the switch and to support OpenFlow applications that interoperate with STP, OpenFlow forwards inbound STP packets both to the spanning tree agent on the switch and to the OpenFlow controller as packet-in messages. This behavior overrides any flow table entries that might otherwise match STP packets, and is not configurable.

Monitor bind mode

Unlike interface and VLAN bind modes, monitor bind mode is tailored for specific applications. The switch both forwards traffic normally and selectively mirrors packets under OpenFlow control.

When the switch is configured in monitor bind mode, all traffic entering the switch is forwarded normally, regardless of ingress interface or internal VLAN. All Ethernet and Port-Channel interfaces are mapped to OpenFlow ports and exposed to the controller (except LAG members and mirror destination ports). In this mode, the entire switch is bound to OpenFlow, and OpenFlow processing is applied to packets in addition to the normal forwarding behavior.

Currently the only actions that can be performed on packets in monitor bind mode are:

- Output normally
- Copy to mirror destination port

In monitor bind mode, the default action taken on packets that are not matched by any flow table entry is output normally. The switch rejects flow entries not conforming to these restrictions.

Routing Between the OpenFlow and Non-OpenFlow Domain

The switch can be configured to perform standard IP routing of traffic processed by OpenFlow. From the controller's point of view, the switch appears to have a virtual port 40000 (OpenFlowRouter) in addition to the physical ports.

Packets sent out the OpenFlowRouter port can undergo standard IP routing into a different IP subnet. After routing, those packets can either exit the switch or be processed by OpenFlow again.

43.2.2.1 Port mapping

For switches that support QSFP+ modules, a 40G interface can be configured as four 10G ports. These Ethernet interfaces are mapped to OpenFlow ports according to the formula $\text{port} = M * 200 + N$ for EthernetM/N. For example, interface Ethernet1/1 is mapped to OpenFlow port 201; Ethernet1/2 to OpenFlow port 202, Ethernet16/1 to OpenFlow port 3201, Ethernet16/2 to OpenFlow port 3202, and so on.

When IP routing is configured, the OpenFlow Router interface is mapped to OpenFlow port 40000.

Port-Channel (LAG) interfaces are mapped to OpenFlow ports according to the formula $\text{port} = 40000 + N$ for Port-ChannelN. For example, interface Port-Channel23 is mapped to OpenFlow port 40023.

The OpenFlow virtual ports all and flood refer to all Ethernet interfaces on the switch, but normal VLAN egress policies apply: a packet tagged with a given OpenFlow-bound VLAN (or untagged, if a native OpenFlow VLAN is configured) will egress a given interface only if the interface is configured to handle traffic for that VLAN. If an interface is not configured to handle traffic for any OpenFlow-bound VLAN, then no packets sent to all or flood will egress on that interface.

43.2.2.2 Queue mapping

All multicast transmit queues that are configured to be mapped from a QoS traffic class are mapped to OpenFlow. OpenFlow-mapped queues can be used by the enqueue action in flow table entries and are included in queue stats reply messages. By default, all the multicast queues 0 to 3 are mapped.

Use the **show qos maps** command to view the current mapping of traffic class to multicast transmit queue, and use the **qos map traffic-class to mc-tx-queue** configuration command to modify it. If no traffic class is mapped to a given multicast transmit queue, the queue will not be mapped to OpenFlow and will be unavailable for use by the enqueue action.

43.2.2.3 Table size

The switch supports one flow table. OpenFlow packet processing is performed in hardware; software forwarding (via the switch CPU) is not supported.

The switch advertises the table size for the l2-match profile. This should be taken as an approximation, as other switch features such as ACLs can consume hardware resources shared with OpenFlow. If the controller attempts to add a flow entry but there are insufficient resources to implement it in hardware, the switch returns an error message.

43.2.2.4 Match fields

A flow table entry can specify an exact value or wildcard for any of the following fields:

- L2 source and destination addresses
- VLAN ID (and untagged packets, if the native OpenFlow VLAN is configured)
- VLAN priority
- L2 frame type
- IPv4 source and destination addresses with subnet masking
- IPv4 TOS/DSCP field
- IPv4 protocol
- TCP/UDP source and destination port numbers

Matching the IPv4 source or destination address within an ARP message is not supported, nor is matching the ARP opcode.

43.2.2.5 Actions

In VLAN and interface bind modes, the following flow entry actions are supported:

- Copy packet on ingress to a mirror destination port (vendor-specific extension)
- Set L2 source and destination addresses
- Set VLAN ID
- Strip VLAN tag (if the native OpenFlow VLAN is configured)
- Set VLAN priority
- Set IPv4 TOS/DSCP
- Output or enqueue to physical port (see [Section 43.2.3](#) for restrictions on multiple output actions)
- Output or enqueue to all or flood (see [Section 43.2.3](#))

- Output to controller (buffering not supported; entire packet contents are always sent)
- Drop (no action)
- Copy packet on egress to a mirror destination port (vendor-specific extension)

In monitor bind mode, only the following actions are supported:

- Copy packet on ingress to a mirror destination port (vendor-specific extension)
- Output per normal forwarding (this action is required in every flow entry)
- Copy packet on egress to a mirror destination port (vendor-specific extension)

43.2.3 OpenFlow Limitations

Consider the following when using OpenFlow:

- OpenFlow is supported on both the 7050 and 7050X series of switches.
- OpenFlow Hybrid mode is not supported.
- Output to an ingress port is silently dropped. Flow table entries with an output to ingress port action are accepted by the switch, but matching packets are not actually forwarded via the ingress port. (But for packet-out, the output to ingress port action is supported.)
- Output/enqueue actions must follow modify actions. The switch will return an error if a modify action follows an output/enqueue action.
- Each action can be performed at most once. The switch will return an error if the same action appears more than once. Output and enqueue actions may appear at most once per port.
- Support output to only one queue. The switch will return an error if multiple enqueue actions appear with different queue ids, or if both enqueue and output actions appear.
- Packet is sent at most once per port even if there are overlapping output or enqueue actions. For example, the switch will accept a rule with actions output to all ports and output to a specific port 12, but will transmit the packet on port 12 only once even though it is contained in both actions.
- Flow entry priority is always respected, even for exact-match flow entries. The switch does not force exact-match flow entries to be processed at the highest priority.
- For packet-out messages, only output actions are supported (to a physical port, or to all, flood, or ingress port). The switch will return an error if a packet-out message is received with any other action.
- The switch-to-controller connection is plain TCP. The switch does not support encrypted TLS connections to the controller.
- Matching source and destination IP and operation code in ARP packets is not supported. Flow entries with matching the ARP Ethernet type are accepted by the switch, but the source and destination IP and protocol (opcode) match field values are ignored (i.e. the fields are wildcarded).
- A flow_mod message with modify or modify_strict command does not modify the cookie value of existing flow entries. If the modify is treated as an add, however, the new entry will be assigned the specified cookie value.
- Matching all 802.3 packets without SNAP headers is not supported. The switch does not treat a dl_type value of 0x5ff as special.
- The port_mod message is not supported. It is not possible to modify the behavior of physical ports via the port_mod message. In particular, the no_flood port_config bit cannot be used to exclude ports from the flood virtual output port set.

- Changing the list of controllers causes the current controller connection to be dropped. When the OpenFlow feature is enabled and the list of controllers is changed in any fashion (e.g. by adding or deleting a controller), the current controller connection will be dropped.
- When adding a large number of flow table entries, add higher-priority entries before lower-priority entries. Due to hardware limitations, the switch will take much longer to add a new flow entry if the table already contains many entries with lower priority.

43.3 OpenFlow Configuration

By default, the OpenFlow feature is disabled on Arista devices. You must first enable the OpenFlow feature on the device. These sections describe OpenFlow configuration tasks:

- [Section 43.3.1: Configuration Procedures](#)
- [Section 43.3.2: Enabling Basic OpenFlow](#)
- [Section 43.3.3: Optional OpenFlow Commands](#)
- [Section 43.3.4: Displaying OpenFlow Configurations](#)

43.3.1 Configuration Procedures

Use the OpenFlow configuration mode commands to configure the following basic parameters:

- **openflow**: places the switch in OpenFlow configuration mode.
- **controller (OpenFlow)**: set the controller IP address and port
- **bind interface (OpenFlow)**: bind interfaces to OpenFlow
- **shutdown (Openflow)**: enable or disable OpenFlow

43.3.2 Enabling Basic OpenFlow

Configure the management interface. Assign an IP address to the interface and set the default gateway IP address, allowing the OpenFlow function on the switch establish a TCP connection with the OpenFlow controller.

The following commands turn on OpenFlow pointing to a controller, ready to receive flow setup messages to be programmed in hardware for all traffic.

- The **openflow** command places the switch in OpenFlow configuration mode.

```
switch(config)#openflow
switch(config-OpenFlow)#
```
- The **controller (OpenFlow)** command points to the primary OpenFlow controller. Others can be configured as a standby list.

```
switch(config)#OpenFlow
switch(config-OpenFlow)#controller tcp:15.16.15.16:6633
switch(config-OpenFlow)#
```
- The **bind vlan (OpenFlow)** command dictates what VLAN or interfaces are tied to OpenFlow. Since hybrid mode is not supported, Arista recommends binding all VLANs or all interfaces to OpenFlow.

```
switch(config)#openflow
switch(config-openflow)#controller tcp:1.2.3.4:6633
switch(config-openflow)#bind mode vlan
switch(config-openflow)#bind vlan 1
```
- The **shutdown (Openflow)** command determines if the configuration takes effect or not. The following command enables OpenFlow on the switch.

```
switch(config-OpenFlow)#no shutdown
switch(config-OpenFlow)#
```

43.3.3 Optional OpenFlow Commands

Keepalive

The **keepalive (OpenFlow)** command allows you to set the interval for switch to controller keepalives (default of 10 seconds scales best for large scale multi-node OpenFlow switch networks). After three consecutive reply (from the controller) misses, the switch will try to connect to the second configured controller, if configured.

```
switch(config-OpenFlow)#keepalive
switch(config-OpenFlow)#
```

Profile

The **profile (OpenFlow)** command determines the type of flows. To double flow table size (in case all flows are L2 only), setting a profile of l2-match is best suited. Default is full-match (includes L3/4 field match).

```
switch(config-OpenFlow)#profile l2-match
switch(config-OpenFlow)#
```

Default-action

The **default-action (OpenFlow)** command tells the Arista OpenFlow agent the action that needs to be taken for packets (drop or send-to-controller) that don't match any existing flows programmed locally on the hardware.

```
switch(config-OpenFlow)#default-action drop
switch(config-OpenFlow)#
```

43.3.4 Displaying OpenFlow Configurations

Show commands display the state of OpenFlow running on the Arista switch.

- The **show openflow** command displays the configuration state of the OpenFlow feature and the flows that are actively installed in the hardware of the Arista switch.

```
switch(config)# show openflow
OpenFlow configuration: Enabled
DPID: 0x0000001c73111a92
Description: sw3-Arista
Controllers:
  configured: tcp:172.22.28.228:6633
  connected: tcp:172.22.28.228:6633
  connection count: 3
  keepalive period: 10 sec
Flow table state: Enabled
Flow table profile: full-match
Bind mode: VLAN
  VLANs: 1-2
  native VLAN: 1
IP routing state: Disabled
Shell command execution: Disabled
Total matched: 7977645 packets
```

- The **show openflow flows** command show the default flow that is installed when OpenFlow is enabled.

```
switch(config)# show OpenFlow flows
Flow flow00000000000000000005:
  priority: 100
  cookie: 45035996453121666 (0xa000000ab1ae82)
  match:
    ingress interface: Ethernet3
    Ethernet type: IPv4
    source IPv4 address: 10.0.0.0/255.255.255.0
  actions:
    output interfaces: Ethernet11
  matched: 0 packets, 0 bytes
Flow __default__:
  priority: -1
  cookie: 0 (0x0)
  match:
  actions:
    output to controller
  matched: 5519922 packets, 433188045 bytes
```

43.4 OpenFlow Command Descriptions

OpenFlow Global Configuration Mode

- [openflow](#) Page 2197

Openflow Configuration Commands

- [bind interface \(OpenFlow\)](#) Page 2189
- [bind mode \(OpenFlow\)](#) Page 2190
- [bind vlan \(OpenFlow\)](#) Page 2191
- [controller \(OpenFlow\)](#) Page 2193
- [default-action \(OpenFlow\)](#) Page 2194
- [description \(OpenFlow\)](#) Page 2195
- [keepalive \(OpenFlow\)](#) Page 2196
- [profile \(OpenFlow\)](#) Page 2198
- [routing recirculation-interface \(OpenFlow\)](#) Page 2199
- [routing vlan \(OpenFlow\)](#) Page 2200
- [shell-command allowed \(OpenFlow\)](#) Page 2201
- [shutdown \(Openflow\)](#) Page 2209

OpenFlow Display and Clear Commands

- [clear openflow statistics](#) Page 2192
- [show openflow](#) Page 2202
- [show openflow flows](#) Page 2203
- [show openflow ports](#) Page 2204
- [show openflow profiles](#) Page 2205
- [show openflow queues](#) Page 2207
- [show openflow statistics](#) Page 2208

bind interface (OpenFlow)

When the switch is configured in interface bind mode, the ingress interface of a packet determines whether the packet is processed according to entries in the OpenFlow table or forwarded normally by the switch.

Only interfaces bound to OpenFlow are mapped to OpenFlow ports and exposed to the controller via features reply and port status messages. Output actions in flow table entries and in packet out messages can refer only to mapped ports. Use the **show openflow ports** command to see which interfaces the switch maps to OpenFlow ports and exposes to the controller.

In the OpenFlow configuration mode, use the **bind mode interface** command to select the interface bind mode.

When an interface is bound to OpenFlow, certain switch functions are disabled on the interface, including spanning tree protocol (STP). The OpenFlow controller and application must ensure that flow table entries do not allow traffic to loop in the network.

Only Ethernet and Port-Channel interfaces can be bound to OpenFlow. If an Ethernet interface is configured as a member of a LAG, attempting to bind the interface to OpenFlow has no effect. However, the Port-Channel interface of which it is a member may itself be bound to OpenFlow.

The **no bind interface** and **default bind interface** commands revert the specified list configuration to its default by removing the corresponding **bind interface** command from *running-config*.

Platform	Trident, Trident-II
Command Mode	OpenFlow Configuration

Command Syntax

```
bind interface INTF
no bind interface [INTF]
default bind interface [INTF]
```

Parameters

- *INTF* Interface that are tied to OpenFlow. Options include:
 - **ethernet** *e_range* Ethernet interfaces specified by *e_range*.
 - **port-channel** *p_range* port channel interfaces specified by *p_range*.

Valid *e_range* and *p_range* formats include number, range, or comma-delimited list of numbers and ranges.

Example

- This command binds Ethernet 1 to OpenFlow.

```
switch(config)# openflow
switch(config-openflow)#bind interface ethernet 1
```

bind mode (OpenFlow)

The **bind mode** command controls the way packets are divided on ingress between OpenFlow processing and normal switch processing.

The switch can be configured to divide traffic entering the switch in the following ways:

- **Interface bind mode:** Packets entering the switch from certain interfaces are only processed by OpenFlow according to flow table entries; packets entering from other interfaces are forwarded normally. (interface bind mode is the default).
- **VLAN bind mode:** Only packets associated with certain VLAN IDs are processed by OpenFlow.
- **Monitor bind mode:** All packets are forwarded normally, and are also processed by OpenFlow; a restricted set of actions are applied to packets matching a flow table entry.

Other packets are forwarded normally according to the MAC address table, filtered by ACLs, mirrored to other ports.

The switch can also be configured to apply a limited set of OpenFlow actions to any packets, regardless of ingress interface or VLAN, as well as forward the packets normally (monitor bind mode).

The **no bind mode** and **default bind mode** commands revert the specified list configuration to its default by removing the corresponding **bind mode** command from *running-config*.

Platform	Trident, Trident-II
Command Mode	Open flow Configuration

Command Syntax

```
bind mode METHOD
no bind mode
default bind mode
```

Parameters

- **METHOD** bind interfaces to OpenFlow. Options include:
 - **interface** Only packets arriving on certain interfaces are processed by OpenFlow.
 - **monitor** All packets are forwarded normally, and are also processed by OpenFlow.
 - **vlan** Only packets associated with certain VLAN IDs are processed by OpenFlow.

Example

- In this example, packets received without VLAN tags are assigned to the default VLAN 1 upon entering the switch and are processed by OpenFlow. All VLAN-tagged packets are dropped.

```
switch>enable
switch#configure
switch(config)#interface et1-48
switch(config-if-Et1-48)#switchport mode access
switch(config-if-Et1-48)#switchport access vlan 1
switch(config-if-Et1-48)#exit
switch(config)#openflow
switch(config-openflow)#controller tcp:1.2.3.4:6633
switch(config-openflow)#bind mode vlan
switch(config-openflow)#bind vlan 1
```

bind vlan (OpenFlow)

The **bind vlan** command adds one or more VLAN IDs to the set of VLANs that are processed by OpenFlow in VLAN bind mode. The VLANs must be created separately using the VLAN configuration mode commands.

If you specify a nonexistent VLAN with the **bind vlan** command, the binding will be stored in the running configuration but will not take effect until the VLAN is created.

A range of VLANs may be passed to the **bind vlan** command to add more than one at a time.

The number of VLANs that may be bound to OpenFlow depends on available hardware resources, which are shared with other features including IP routing and ACLs. On the 7050 Series switches the maximum number is 1024.

Use the **show openflow** command to verify which VLANs are bound to OpenFlow; this command reflects the actual hardware state rather than the configuration.

The **no bind vlan** and **default bind vlan** commands removes one or more VLANs from the set of VLANs that are processed by OpenFlow in VLAN bind mode.

Platform	Trident, Trident-II
Command Mode	OpenFlow Configuration

Command Syntax

```
bind vlan v_range
no spanning-tree vlan [v_range]
default spanning-tree vlan [v_range]
```

Parameters

- *v_range* VLAN list. VLAN numbers range from 1 to 4094.

Examples

- These command bind VLANs 1 and 2 to OpenFlow.

```
switch(config-openflow)#bind mode vlan
switch(config-openflow)#bind vlan 1,2
```

clear openflow statistics

The **clear openflow statistics** command resets the flow statistics for OpenFlow.

Platform	all
Command Mode	Privileged EXEC

Command Syntax

```
clear openflow statistics
```

Example

- This command resets the OpenFlow counters.

```
switch#clear openflow statistics
switch#
```

controller (OpenFlow)

The **controller** command adds the address of an OpenFlow controller to which the switch should connect. The parameter must take the form `tcp:1.2.3.4:6633` where 1.2.3.4 is the IP address of the controller and 6633 is the TCP port number.

The **controller** command may be used multiple times to add multiple controllers. The switch will attempt to connect to the first controller in the list of controllers. If the connection attempt fails, or the current connection terminates, the switch will try the next controller in that list, and so on. If the switch cannot connect to the last controller in the list, it will retry with the first controller in the list.

The order in which controllers are added is the order that the switch uses to establish controller connections. This ordering can be seen in the output of the [show openflow](#) command.

The **no controller** command either removes the specified controller from the list of controllers if a controller address is given as a parameter, or removes all controllers from the list of controllers if **no** parameter is given. If there are no controllers remaining after this command is executed, the OpenFlow function is effectively disabled.

Warning Adding or removing a controller will cause the current controller connection to be dropped. The switch will then attempt to connect to the first controller in the list of controllers, then second controller, and so on.

The **no controller** and **default controller** commands delete the **controller** statement from *running-config*.

Platform	Trident, Trident-II
Command Mode	OpenFlow Configuration

Command Syntax

```
controller tcp:ip_address:tcp_port
no controller tcp:ipaddress:tcp_port default controller tcp:ipaddress:tcp_port
```

Parameters

- *ip_address* ip address used for OpenFlow. Dotted decimal location.
- *tcp_port* name of the TCP port used for OpenFlow. Value ranges from 0 to 65535.

Example

- These commands enable OpenFlow and sets the controller for an OpenFlow instance.

```
switch(config)# openflow
switch(config-OpenFlow)# controller tcp:1.2.3.4:6633
```

default-action (OpenFlow)

The **default-action** command sets the action for the default flow table entry. This entry is automatically added by the switch. It has the lowest priority, and matches packets that are not matched by any other entry.

Use **default-action drop** to change the default entry's action to drop packets instead of sending them to the controller. (Note: In this mode, the switch deviates from the OpenFlow specification.)

The **no default-action** command restores the default entry's action to send packets to the controller.

Platform	Trident, Trident-II
Command Mode	Openflow Configuration

Command Syntax

```
default-action ACTION_TYPE
no default-action
default default-action
```

Parameters

- **ACTION_TYPE** Action for the default flow table entry. Options include:
 - **controller** Sets the default entry's action to send packets to the controller.
 - **drop** Changes the default entry's action to drop packets instead of sending them to the controller.

Example

- This command sets the default entry's action to drop packets instead of sending them to the controller.

```
switch(config)# openflow
switch(config-OpenFlow)# default-action drop
```

description (OpenFlow)

The **description** command allows overriding the switch description string (normally the switch hostname) sent to the controller.

The **no description** and **default description** commands remove the description text for the switch hostname from *running-config*.

Platform	Trident, Trident-II
Command Mode	OpenFlow Configuration

Command Syntax

```
description label_text
no description
default description
```

Parameters

- *label_text* character string up to 256 characters assigned to describe the switch.

Examples

- These commands add the description test to the switch

```
switch(config-openflow)#description test
switch(config-openflow)#
```

keepalive (OpenFlow)

The **keepalive** command alters how often the switch sends an OpenFlow echo request to the currently connected controller (every 10 seconds by default). If an echo reply is not received after three successive echo requests, the switch disconnects from the controller. It then attempts to establish a new controller connection depending on the controller configuration.

The **no keepalive** command restores the default keepalive period by removing the **keepalive** command from the *running-config*.

Platform	Trident, Trident-II
Command Mode	OpenFlow Configuration

Command Syntax

```
keepalive keep_alive_time
no keepalive
default keepalive
```

Parameters

- *keep_alive_interval_* keepalive period, in seconds. Value ranges from 1 to 100000. Default value is 10 seconds.

Example

- This command sets the keepalive time for OpenFlow to 30 seconds.

```
switch(config)#openflow
switch(config-openflow)#keepalive 30
switch(config-openflow)#
```

openflow

The **openflow** command places the switch in OpenFlow configuration mode.

The **no openflow** and **default openflow** commands delete the openflow configuration mode statements from *running-config*.

OpenFlow configuration mode is not a group change mode; *running-config* is changed immediately upon entering commands. Exiting OpenFlow configuration mode does not affect *running-config*. The **exit** command returns the switch to global configuration mode.

Platform	Trident, Trident-II
Command Mode	Global Configuration

Command Syntax

```
openflow
no openflow
default openflow
```

Commands Available in OpenFlow Configuration Mode

- [bind interface \(OpenFlow\)](#)
- [bind mode \(OpenFlow\)](#)
- [bind vlan \(OpenFlow\)](#)
- [controller \(OpenFlow\)](#)
- [default-action \(OpenFlow\)](#)
- [description \(OpenFlow\)](#)
- [keepalive \(OpenFlow\)](#)
- [profile \(OpenFlow\)](#)
- [routing recirculation-interface \(OpenFlow\)](#)
- [routing vlan \(OpenFlow\)](#)
- [shell-command allowed \(OpenFlow\)](#)
- [shutdown \(Openflow\)](#)

Example

- This command places the switch in OpenFlow configuration mode:

```
switch(config)#openflow
switch(config-openflow)#
```

- This command returns the switch to global management mode:

```
switch(config-openflow)#exit
switch(config)#
```

profile (OpenFlow)

The **profile** command sets an alternate flow table profile. Use the [show openflow profiles](#) command to see the flow table profiles supported by the switch.

The **no profile** and **default profile** commands restores the default flow table profile by removing the profile command from the from *running-config*.

Platform	Trident, Trident-II
Command Mode	OpenFlow Configuration

Command Syntax

```
profile FIELD_TYPE
no profile
default profile
```

Parameters

- *FIELD_TYPE* Profiles supported by the switch for the active bind mode. Options include:
 - **full-match** Supports matching the full set of OpenFlow match fields.
 - **l2-match** Supports matching only a subset but with a larger maximum number of flow table entries.

Example

- This command advertises the table size for the full-match flow table profile.

```
switch#(config-openflow)# profile full-match
switch#(config-openflow)#
```

routing recirculation-interface (OpenFlow)

The **routing recirculation-interface** command designates a switch interface to recirculate routed OpenFlow traffic for a second pass of processing. Exactly one recirculation interface must be configured to use routing, regardless of the number of VLANs being routed.

Any Ethernet or Port-Channel interface can be used for OpenFlow routing recirculation.

When an interface is configured for OpenFlow routing recirculation:

- The switch programs the hardware into a special MAC loopback mode, so the interface cannot be used to carry normal traffic.
- The link LED turns green and the recirculation function works even if a transceiver is not present or a cable is not inserted.
- The link speed is forced to the maximum.
- Interface configuration commands such as `switchport` and `shutdown` are ineffective, although they are preserved in the running configuration and become effective again when the interface is no longer configured for OpenFlow routing recirculation.

The **routing recirculation-interface** and **default routing recirculation-interface** commands revert the configuration to its default by removing the corresponding **routing recirculation-interface** command from *running-config*.

Platform	Trident, Trident-II
Command Mode	OpenFlow Configuration

Command Syntax

```
bind interface INTF
no bind interface [INTF]
default bind interface [INTF]
```

Parameters

- *INTF* Options include:
 - **ethernet** *e_range* Ethernet interfaces specified by *e_range*.
 - **port-channel** *p_range* port channel interfaces specified by *p_range*.

Valid *e_range* and *p_range* formats include number, range, or comma-delimited list of numbers and ranges.

Example

- This command recirculates traffic routed to and from VLAN 1 via the routed transit VLAN 401.

```
switch(config-openflow)#bind mode vlan
switch(config-openflow)#bind vlan 1
switch(config-openflow)#routing recirculation-interface et48
switch(config-openflow)#routing vlan 1 routed-vlan 401
switch(config-openflow)#enable
```

routing vlan (OpenFlow)

The **routing vlan** command enables IP routing of traffic processed by OpenFlow for a specific VLAN.

The **no routing vlan** and **default routing vlan** command disables IP routing of traffic processed by OpenFlow for a VLAN.

Platform	Trident, Trident-II
Command Mode	OpenFlow Configuration

Command Syntax

```
routing vlan VLAN_ID routed-vlan vlan_transit
no routing vlan VLAN_ID
default routing vlan VLAN_ID
```

Parameters

- ***VLAN_ID*** Options include
 - *v_num* The full form of the command is **routing vlan 123 routed-vlan 456**, where 123 is the VLAN of the OpenFlow traffic to be routed, and 456 is a (non-OpenFlow-bound) VLAN configured for standard IP routing.
 - **untagged** To route untagged OpenFlow traffic. use the command routing vlan untagged routed-vlan 456

Examples

- This command associates the VLAN with an untagged VLAN 22 to match during the OpenFlow pass.

```
switch(config-openflow)# routing vlan untagged routed-vlan 22
```

shell-command allowed (OpenFlow)

The **shell-command allowed** command allows the controller to run shell or CLI vendor extension commands on the switch.

When this extension is enabled, the switch will execute any CLI command sent by the controller, bypassing normal access controls, so enable it only if the controller is trusted.

The **no shell-command allowed** and **default shell-command allowed** commands disables the corresponding **shell-command allowed** from the *running-config*.

Platform	Trident, Trident-II
Command Mode	OpenFlow Configuration

Command Syntax

```
shell-command allowed
no shell-command allowed
default shell-command allowed
```

Example

- This command allows the controller to run arbitrary CLI commands on the switch.

```
switch(config)#openflow
switch(config-openflow)#shell-command allowed
switch(config-openflow)#
```

show openflow

The **show openflow** command shows the effective OpenFlow configuration parameters.

Platform	Trident, Trident-II
Command Mode	EXEC

Command Syntax

show openflow

Example

- This command displays the actual hardware state of OpenFlow.

```
switch# show openflow
OpenFlow configuration: Enabled
DPID: 0x000000123456789a
Description: My awesome OpenFlow switch
Controllers:
  configured: tcp:1.2.3.4:6633 tcp:5.6.7.8:6633
  connected: tcp:1.2.3.4:6633
  attempted connection count: 24
  successful connection count: 1
  keepalive period: 10 sec
Flow table state: Enabled
Flow table profile: full-match
Bind mode: interface
  interfaces: Ethernet2, Ethernet4, Ethernet6, Ethernet8
IP routing state: Enabled
  recirculation interface: Ethernet44
  VLAN untagged: routed to/from VLAN 3636
Shell command execution: Disabled
Total matched: 4601 packets
switch#
```

show openflow flows

The **show openflow flows** command displays the contents of the flow table, showing each entry with its match rules, actions, packet counters, and timeouts.

The default flow table entry is automatically created by the switch. It always has the lowest priority, and matches packets that are not matched by any other entry. The default entry's action is to send the packet to the controller.

Platform	Trident, Trident-II
Command Mode	EXEC

Command Syntax

```
show openflow flows
```

Example

- This command displays the contents of the flow table.

```
switch# show openflow flows
Flow flow00000000000000000002:
  priority: 0
  cookie: 0 (0x0)
  idle timeout: 60.0 sec
  match:
    ingress interface: Ethernet2
    source Ethernet address: 00:a9:87:65:43:21
    destination Ethernet address: 00:12:34:56:78:9a
    untagged/native VLAN ID
    VLAN PCP: 0
    Ethernet type: IPv4
    source IPv4 address: 10.0.1.1
    destination IPv4 address: 10.0.1.2
    IPv4 TOS: 0
    IPv4 protocol: ICMP
    source TCP/UDP port or ICMP type: 8
    destination TCP/UDP port or ICMP code: 0
  actions:
    output interfaces: OpenFlowRouter
  matched: 4 packets, 408 bytes
Flow __default__:
  priority: -1
  cookie: 0 (0x0)
  match:
  actions:
    output to controller
switch#
```

show openflow ports

The **show openflow ports** command displays the mapping between OpenFlow port number and switch interface.

In interface bind mode, all OpenFlow-bound interfaces (except routed ports and LAG members) are mapped to OpenFlow ports and exposed to the controller.

In VLAN bind mode, Ethernet and Port-Channel interfaces (except routed ports and LAG members) configured to carry traffic for one or more OpenFlow-bound VLANs are mapped to OpenFlow ports and exposed to the controller.

In monitor bind mode, all Ethernet and Port-Channel interfaces (except routed ports and LAG members) are mapped to OpenFlow ports and exposed to the controller.

Platform	Trident, Trident-II
Command Mode	EXEC

Command Syntax

```
show openflow ports
```

Example

- This command displays which interfaces the switch maps to OpenFlow ports.

```
switch# show openflow ports
Port 1: Ethernet1
Port 15: Ethernet15
switch#
```

show openflow profiles

The **show openflow profiles** command displays the flow table profiles supported by the switch for the active bind mode. For each profile, it shows:

- Which fields can be matched by a flow table entry and which can be wildcarded
- Which actions are supported for matched packets (in monitor bind mode, only normal and mirror actions are supported)
- The maximum number of entries that can be added to the flow table

The hardware resources available to OpenFlow are shared with other switch features like ACLs, so the actual maximum number of flow entries may be lower than the number shown by **show openflow profiles** command.

On Series 7050 switches, two profiles are available: the full-match profile supports matching the full set of OpenFlow match fields with a maximum of 750 flow table entries, while the l2-match profile supports matching only a subset but with a larger maximum number of flow table entries (1500).

Platform	Trident, Trident-II
Command Mode	EXEC

Command Syntax

```
show openflow profiles
```

Example

- This command displays the flow table profiles.

```
switch#show openflow profiles
full-match:
Match fields:
  ingress interface
  source Ethernet address
  destination Ethernet address
  VLAN ID
  VLAN PCP
  Ethernet type
  source IPv4 address
  destination IPv4 address
  IPv4 TOS
  IPv4 protocol
  source TCP/UDP port or ICMP type
  destination TCP/UDP port or ICMP code
Wildcard fields:
  ingress interface
  source Ethernet address
  destination Ethernet address
  VLAN ID
  VLAN PCP
  Ethernet type
  source IPv4 address
  destination IPv4 address
  IPv4 TOS
  IPv4 protocol
  source TCP/UDP port or ICMP type
  destination TCP/UDP port or ICMP code
Actions:
  copy ingress to mirror dest interfaces
  forward normally
  copy egress to mirror dest interfaces
Table size: 750 entries max
```

```
l2-match:
  Match fields:
    ingress interface
    source Ethernet address
    destination Ethernet address
    VLAN ID
    VLAN PCP
    Ethernet type
  Wildcard fields:
    ingress interface
    source Ethernet address
    destination Ethernet address
    VLAN ID
    VLAN PCP
    Ethernet type
    source IPv4 address
    destination IPv4 address
    IPv4 TOS
    IPv4 protocol
    source TCP/UDP port or ICMP type
    destination TCP/UDP port or ICMP code
  Actions:
    copy ingress to mirror dest interfaces
    forward normally
    copy egress to mirror dest interfaces
  Table size: 1500 entries max
switch#
```

show openflow queues

The **show openflow queues** command displays the queues exposed to the OpenFlow controller for each switch interface, and packet and byte counters for each queue.

Platform	Trident, Trident-II
Command Mode	EXEC

Command Syntax

```
show openflow queues
```

Example

- This command displays the packet and byte counters for each queue on the active OpenFlow interfaces.

```
switch#show openflow queues
Port 1 (Ethernet1):
  Queue 0: 0 packets (0 bytes) transmitted, 0 dropped
  Queue 1: 0 packets (0 bytes) transmitted, 0 dropped
  Queue 2: 0 packets (0 bytes) transmitted, 0 dropped
  Queue 3: 0 packets (0 bytes) transmitted, 0 dropped
Port 15 (Ethernet15):
  Queue 0: 0 packets (0 bytes) transmitted, 0 dropped
  Queue 1: 0 packets (0 bytes) transmitted, 0 dropped
  Queue 2: 0 packets (0 bytes) transmitted, 0 dropped
  Queue 3: 0 packets (0 bytes) transmitted, 0 dropped
switch#
```

show openflow statistics

The **show openflow statistics** command displays statistics sampled every 5 seconds over the past 5 minutes:

- Number of entries in the flow table
- Number of flow_mod, packet_out and packet_in messages processed in the 5-second interval
- Number of packet_out messages dropped in the 5-second interval (the OpenFlow agent starts dropping packet_out messages when the transmit queue of the controller TCP connection exceeds 50% of capacity)

Platform Trident, Trident-II

Command Mode EXEC

Command Syntax

show openflow statistics

Example

- This command displays statistics sampled every 5 seconds.

```
switch# show openflow statistics
```

	table	messages processed last 5 sec			dropped
	entries	(flow_mod)	(packet_out)	(packet_in)	last 5 sec
2013-08-16 14:48:06	4	0	0	0	0
2013-08-16 14:48:01	4	2	2	2	0
2013-08-16 14:47:56	0	0	2	2	0
2013-08-16 14:47:51	4	0	0	0	0
2013-08-16 14:47:46	4	0	0	0	0
2013-08-16 14:47:41	4	0	0	0	0
2013-08-16 14:47:36	4	0	0	0	0
2013-08-16 14:47:31	4	2	2	2	0
2013-08-16 14:47:26	0	0	0	0	0
2013-08-16 14:47:21	4	0	0	0	0
2013-08-16 14:47:16	4	0	0	0	0
2013-08-16 14:47:11	4	0	0	0	0
2013-08-16 14:47:06	4	0	0	0	0
2013-08-16 14:47:01	4	2	2	2	0
2013-08-16 14:46:56	4	2	2	2	0
2013-08-16 14:46:51	4	0	0	0	0
2013-08-16 14:46:46	0	0	0	0	0
2013-08-16 14:46:41	4	0	2	2	0
2013-08-16 14:46:36	4	0	2	2	0
2013-08-16 14:46:31	4	0	0	0	0
2013-08-16 14:46:26	4	0	0	0	0
2013-08-16 14:46:21	4	2	2	2	0
2013-08-16 14:46:16	4	2	2	2	0
2013-08-16 14:46:11	4	0	2	2	0
2013-08-16 14:46:06	0	0	0	0	0
2013-08-16 14:46:01	0	0	0	0	0
2013-08-16 14:45:56	0	0	0	0	0
2013-08-16 14:45:51	0	0	0	0	0
2013-08-16 14:45:46	0	0	0	0	0
2013-08-16 14:45:41	0	0	0	0	0
2013-08-16 14:45:36	0	0	0	0	0
2013-08-16 14:45:31	0	0	0	0	0
2013-08-16 14:45:26	0	0	0	0	0
2013-08-16 14:45:21	4	0	0	0	0

```
switch#
```

shutdown (Openflow)

The **shutdown** command, in OpenFlow mode, disables OpenFlow on the switch. OpenFlow is disabled by default.

The **no shutdown** and **default shutdown** commands re-enable OpenFlow by removing the **shutdown** command from *running-config*.

Platform	Trident, Trident-II
Command Mode	Openflow Configuration

Command Syntax

```
shutdown
no shutdown
default shutdown
```

Example

- These commands enable OpenFlow on the switch.

```
switch(config)#openflow
switch(config-openflow)#no shutdown
switch(config-openflow)#
```

- This command disables OpenFlow.

```
switch(config-openflow)#shutdown
```

DirectFlow

This chapter describes Arista's DirectFlow implementation. Sections in this chapter include:

- [Section 44.1: Introduction](#)
- [Section 44.2: DirectFlow Configuration](#)
- [Section 44.4: DirectFlow Command Descriptions](#)

44.1 Introduction

Like OpenFlow, DirectFlow is a feature that's built on the tenet of exposing the underlying forwarding ASICs capabilities via a programmable interface like EAPI or the standard CLI.

Unlike OpenFlow though, the feature works in conjunction with all other aspects of standard L2/L3 bridging or forwarding and the traffic is subject to the standard pipeline the ASIC has. In other words, you can think of DirectFlow as a stage in packet processing that processes traffic after ingress checks and before any egress actions.

Users of this feature can configure flows (that consist of a match criteria and actions) to modify how traffic is processed such as by overriding the L2 lookup decision or rewriting a mac address or vlan.

Features like MAC learning, STP state checks, ingress or egress VLAN membership checks on ports, ACLs, QoS and other features are all respected by DirectFlow. Traffic that doesn't match any programmed flow is processed normally while traffic that matches programmed flows is now subject to the actions specified in the flows.

DirectFlow and OpenFlow are mutually exclusive and can run only one of the two at any given time.

How DirectFlow is different from OpenFlow

No low priority default flow that matches all traffic not matching any other flow to either drop it or punt to controller (as normal forwarding occurs for such traffic).

Normal processing for traffic not matching any flows which means the configuration/ controller/ application doesn't consume TCAM space programming flows for normal forwarding.

DirectFlow works with other features and so the user can use ACL, rate limiting, STP etc. in their network as normal and not build all of that into the application used to inject flows.

DirectFlow flows can be configured from the CLI or using EAPI, giving users the option of using flow based forwarding without an external controller. This is especially useful where the number of flows is small and static (usually done to process a small subset of the traffic in a manner different than the normal L2/L3 pipeline).

Unlike OpenFlow which requires the switch support OUTPUT NORMAL or re-circulate a packet in order to send a packet from the OpenFlow domain to non-OpenFlow domain, there is just one domain with DirectFlow.

44.1.1 DirectFlow Flows

Similar to OpenFlow, you can define a relative priority between flows and define idle/ hard timeouts for the flow.

44.1.1.1 Supported matches

DirectFlow supports all matches supported on EOS with OpenFlow 1.0 (which includes matches on VLAN, ether type, source or destination MAC address, COS, source or destination IP address, IP protocol, IP TOS, L4 source, destination ports, ICMP type and code).

In addition, DirectFlow also allows matching on TCP flags, IPv6 source address, destination address, traffic injected from the CPU.

Finally, it's possible to match the input port along with other match criteria. DirectFlow also permits re-using the same flow on multiple input ports, saving valuable TCAM space.

44.1.1.2 Supported actions

DirectFlow supports all actions supported on EOS with OpenFlow 1.0. This includes setting the source or destination MAC address, VLAN, COS, IP TOS, transmit queue, output port list and mirroring traffic pre-modification (ingress mirror) and post-modification (egress mirror).

44.2 DirectFlow Configuration

Consider the following when using DirectFlow.

- DirectFlow takes effect ONLY after exiting the flow sub-mode.
- CLI is automatically set to match the ethertype to IP if IP fields (such as source or destination address or L4 ports) are chosen as part of other match/ action commands.
- In a single flow, only the following fields can be matched along with IPv6 source and destination addresses: - VLAN priority - VLAN ID - EtherType - Source interface - Class of Service (CoS.)

44.2.1 Enabling Basic DirectFlow

The following commands enable DirectFlow on the Arista switch.

Important ALL match criteria specified in a flow definition must match in the packet for actions specified to be applied to the traffic.

Enter the DirectFlow configuration mode

The **directflow** command places the switch in DirectFlow configuration mode.

```
switch(config)#directflow
switch(config-directflow)#
```

Enable DirectFlow

The **shutdown (DirectFlow)** command determines if the configuration takes effect or not. To enable DirectFlow, enter the following command.

```
switch(config-directflow)#no shutdown
switch(config-directflow)#
```

Create the flow

The **flow (DirectFlow)** command creates a new entry. It must be unique or it will be overwritten by an existing entry.

```
switch(config-directflow)#flow Test-1
switch(config-directflow-Test-1)#
```

Create the DirectFlow match criteria

The **match (DirectFlow-flow mode)** command allows you to configure a rule or a flow which match on L2, L3, L4 fields of a packet and specify a certain action to either modify, drop or redirect the packet.

```
switch(config-directflow)#flow Test1
switch(config-directflow-Test1)#match ethertype ip
switch(config-directflow-Test1)#match source ip 10.10.10.10
```

Action Set

The **action set (DirectFlow-flow mode)** command allows you to configure a packet to be routed out a layer three interface using a DirectFlow entry.

```
switch(config-directflow)#action mirror ethernet 7
switch(config-directflow)#action set destination mac 0000.aaaa.bbbb
```

44.3 DirectFlow Feature Interactions

DirectFlow entries can have one of the following actions:

- A set of egress ports for sending a matched packet
- Copy to CPU
- Drop (default)
- No action specified in which case the traffic shall be output normally.

The only exception is the ingress or egress mirroring action, where the DirectFlow entry will cause the packet to be mirrored.

When the ingress or egress packets are mirrored, the original traffic is sent out normally.

Bridging Features

- DirectFlow entries have precedence over all entries in the MAC table, including static MAC entries and static MAC drop entries. Packets that do not match DirectFlow entries are forwarded based on the forwarding.
- VLANs: DirectFlow entries can modify the VLAN of a packet. MAC learning takes place in the original VLAN for DirectFlow entries that modify the VLAN. The modified packet will be subject to VLAN membership checks on the egress port. If a packet has no VLAN tag, DirectFlow assumes it came in on the native VLAN for the ingress interface. A VLAN override causes the packet to obey the VLAN rules on the egress port.
- Q-in-Q: Q-in-Q is supported as DirectFlow entries match only on the outer tag.
- Counters: All packets that match DirectFlow entries cause interface counters to increment as usual.

Spanning Tree

DirectFlow runs alongside MSTP, RSTP, and PVST. DirectFlow entries do not match on packets that ingress an STP blocked port. DirectFlow entries that cause a packet to be forwarded out an STP blocked port will result in the packets being dropped on egress.

When STP is enabled, BPDUs will always be trapped to the CPU. When STP is disabled, BPDUs will be subject to DirectFlow entries and not be copied to the CPU by default.

LLDP, LAGs, and LACP

- LLDP packets are always trapped to the CPU. DirectFlow entries can never match LLDP packets.
- LAGs are fully supported, and can be part of a match criteria and part of an output action to an interface.
- LACP packets are always trapped to CPU. DirectFlow entries can never match LACP packets.

sFlow

sFlow is unaffected by DirectFlow.

IGMP Snooping

IGMP control packets are trapped to the CPU when IGMP Snooping is enabled. DirectFlow entries can match IGMP Snooping control traffic and override the trap to CPU.

Link-local-multicast packets are flooded in hardware in the VLAN via a TCAM entry. DirectFlow entries can match link-local-multicast packets and change the flooding behaviour. As DirectFlow entries have to specify output interfaces or drop, the action will conflict and so matching DirectFlow entries will get precedence.

When IGMP snooping is enabled, unknown IPv4 multicast packets are flooded to the multicast-router ports in the VLAN. If DirectFlow entries match unknown IPv4 multicast packets, they will override the flooding behavior.

Data packets in groups under IGMP snooping control are sent to the group members through a MAC table entry. Matching DirectFlow entries override the MAC table entries.

ACLs

DirectFlow entries are lower priority than any configured Port ACLs (ingress). Packets coming in on a port that match DirectFlow entries obey any configured ACL on that port, and will only apply to packets that have a *permit* action.

DirectFlow entries are higher priority than any configured RACLs. Packets coming in on an L3 interface that match DirectFlow entries ignore any RACLs configured on that interface.

DirectFlow entries are lower priority than any configured Egress ACLs.

44.3.1 Layer Three Features and DirectFlow

DirectFlow runs alongside IP routing. If a packet is routed out a layer three interface using a DirectFlow entry, the actions associated with the entry will have to specify the new source MAC and destination MAC for the packet, as well as the physical port or LAG. If there are no output ports specified in an entry, packets that match that entry will be dropped.

Unicast Routing

When unicast routing is enabled, DirectFlow entries that match take precedence for all packets that would have been otherwise routed. The three exceptions are the ingress mirror, egress mirror and copy-to-CPU actions where the packets will be routed normally in addition to the action being performed. Routed packets that do not match DirectFlow entries are forwarding based on the L3 lookup.

Multicast Routing

When multicast routing is enabled, DirectFlow entries that match take precedence for all packets that would have otherwise been multicast routed. The packets are not replicated based on the hardware multicast tables, but are forwarded strictly according to the actions specified by the DirectFlow entry. The entry can specify a set of output interfaces, which will result in the packet being replicated based on the DirectFlow entry.

44.3.2 Displaying DirectFlow Configurations

To [show directflow flows](#) command displays the contents of the flow table, showing each entry with its match rules, actions, and packet counters.

```
switch(config-directflow)#show directflow flows
Flow Test1:
  priority: 0
  match:
    ingress interface: Ethernet1
    ethertype ip
    source ip address: 10.10.10.10
  actions:
    output mirror: Ethernet2
  matched: 0 packets, 0 bytes
switch(config-directflow)#
```

44.4 DirectFlow Command Descriptions

DirectFlow Global Configuration Mode

- [directflow](#) Page 2221

DirectFlow Configuration Command

- [action drop \(DirectFlow-flow mode\)](#) Page 2217
- [action mirror \(DirectFlow-flow mode\)](#) Page 2218
- [action output \(DirectFlow-flow mode\)](#) Page 2219
- [action set \(DirectFlow-flow mode\)](#) Page 2220
- [flow \(DirectFlow\)](#) Page 2222
- [match \(DirectFlow-flow mode\)](#) Page 2223
- [priority \(DirectFlow-flow mode\)](#) Page 2225
- [shutdown \(DirectFlow\)](#) Page 2228
- [timeout \(DirectFlow-flow mode\)](#) Page 2229

DirectFlow and Clear Commands

- [show directflow](#) Page 2226
- [show directflow flows](#) Page 2227

action drop (DirectFlow-flow mode)

The **action drop** command configures packets that match an entry to be dropped.

The **no action drop** and **default action drop** commands remove the statement from the DirectFlow configuration mode.

Platform	Trident
Command Mode	Directflow-flow Configuration

Command Syntax

```
action drop
no action drop
default action drop
```

Example

- This command sets the action for packets from Test-1 to be dropped.

```
switch(config-directflow-Test-1)#action drop
switch#
```

action mirror (DirectFlow-flow mode)

The **action mirror** command can be used to ingress or egress mirror traffic to a mirror destination. This requires a mirror destination to be setup on the switch. If a packet comes in or goes out an interface that is part of another mirror session, then the destination for that destination as well as the DirectFlow destination will receive a copy of the packet.

The **no action mirror** and **default action mirror** commands remove the statement from DirectFlow configuration mode.

Platform	Trident
Command Mode	Directflow-flow Configuration

Command Syntax

```
action DIRECTION mirror INT_NAME
no action DIRECTION mirror INT_NAME
default action DIRECTION mirror INT_NAME
```

Parameters

- ***DIRECTION*** transmission direction of traffic to be mirrored.
 - **ingress** mirrors before any rewrites .
 - **egress** mirrors after rewrites.
- ***INT_NAME*** Source interface for the mirroring session.
 - **ethernet *e_range*** Ethernet interfaces specified by *e_range*.
 - **port-channel *p_range*** Port channel interfaces specified by *p_range*.

Example

- This command configures mirror traffic to Ethernet 2.

```
switch(config-directflow)# flow Test1
switch(config-directflow-Test1)#match ethertype ip
switch(config-directflow-Test1)#match source ip 10.10.10.10
switch(config-directflow-Test1)#action egress mirror ethernet 2
switch(config-directflow)#
```

action output (DirectFlow-flow mode)

The **action output** command configures an Ethernet or port channel interface as the output of a specified port mirroring session.

The **no action output** and **default action output** commands remove the statement from DirectFlow configuration mode.

Platform	Trident
Command Mode	Directflow-flow Configuration

Command Syntax

```
action output DESTINATION
no action output DESTINATION
default action output DESTINATION
```

Parameters

- **DESTINATION** transmission direction of traffic to be mirrored.
 - **all** mirrors transmitted and received traffic.
 - **flood** mirrors received traffic only.
 - **interface ethernet** *e_range* Ethernet interfaces specified by *e_range*.
 - **interface port-channel** *p_range* Port channel interfaces specified by *p_range*.

Example

- This command configures Ethernet interface 7 as the output for the mirroring session.

```
switch(config-directflow)#action output interface ethernet 7
switch(config-directflow)#
```

action set (DirectFlow-flow mode)

The **action set** command allows you to configure a packet to be routed out a layer three interface using a DirectFlow entry. The actions associated with the entry will have to specify the new source MAC and destination MAC for the packet, as well as the physical port or LAG. If there are no output ports specified in an entry, packets that match that entry will be dropped.

The **no action set** and **default action set** commands remove **action set** statement from DirectFlow configuration mode.

Platform	Trident
Command Mode	Directflow-flow Configuration

Command Syntax

```
action set CONDITION
no action set CONDITION
default action set CONDITION
```

Parameters

- **CONDITION** specifies parameter and value. Options include:
 - **cos** <0 to 7> cost of service.
 - **destination mac** *mac_addr* Dotted hex notation.
 - **ip tos** <0 to 255> Type of service.
 - **source mac** *mac_addr* Dotted hex notation.
 - **traffic-class** <0 to 7> Dotted hex notation.
 - **vlan** <1 to 4094> Number of VLAN.

The **no action set** and **default action set** commands require only the **CONDITION** type without a specific condition value.

Example

- These commands change the destination MAC of the frame.

```
switch(config-directflow)#action engree mirror ethernet 7
switch(config-directflow)#action set destination mac 0000.aaaa.bbbb
```

directflow

The **directflow** command places the switch in DirectFlow configuration mode.

The **no directflow** and **default directflow** commands delete the DirectFlow configuration mode statements from *running-config*.

DirectFlow configuration mode is not a group change mode; *running-config* is changed immediately upon entering commands. Exiting OpenFlow configuration mode does not affect *running-config*. The **exit** command returns the switch to global configuration mode.

Platform	Trident
Command Mode	Global Configuration

Command Syntax

```
directflow
no directflow
default directflow
```

Commands Available in DirectFlow-Flow configuration mode:

- [flow \(DirectFlow\)](#)
- [shutdown \(DirectFlow\)](#)

Example

- This command places the switch in OpenFlow configuration mode:

```
switch(config)#directflow
switch(config-directflow)#
```

- This command returns the switch to global management mode:

```
switch(config-directflow)#exit
switch(config)#
```

flow (DirectFlow)

The **flow** command places the switch in role configuration mode, which is a group change mode that modifies a role. A role is a data structure that supports local command authorization through its assignment to user accounts. Roles consist of permit and deny rules that define authorization levels for specified commands.

The **flow** command specifies the name of the role that subsequent commands modify and creates a role if it references a nonexistent role. All changes in a group change mode edit session are pending until the session ends:

- The **exit** command saves pending changes to *running-config* and returns the switch to DirectFlow configuration mode. Changes are also saved by entering a different configuration mode.
- The **abort** command discards pending changes, returning the switch to DirectFlow configuration mode.

The **no flow** and **default flow** commands delete the specified role by removing the role and its statements from *running-config*.

Platform	Trident
Command Mode	DirectFlow Configuration

Command Syntax

```
flow flow_name
no flow flow_name
default flow flow_name
```

Parameters

- *flow_name* Name of flow.

Commands Available in DirectFlow-Flow configuration mode:

- [action drop \(DirectFlow-flow mode\)](#)
- [action mirror \(DirectFlow-flow mode\)](#)
- [action output \(DirectFlow-flow mode\)](#)
- [action set \(DirectFlow-flow mode\)](#)
- [match \(DirectFlow-flow mode\)](#)

match (DirectFlow-flow mode)

The **match** command allows you to configure a rule or a flow which could match on L2, L3, L4 fields of a packet and specify a certain action to modify, drop or redirect the packet.

All traffic ingressing on the switch will be matched against the flows installed. In cases where none of the packets match, normal switching or routing behavior will take over. When multiple entries match a packet, precedence is given to the entry that was installed first.

The **no match** and **default match** commands remove the **match** statement from the configuration mode.

Platform	Trident
Command Mode	Directflow-flow Configuration

Command Syntax

```
match CONDITION
no match CONDITION
default match CONDITION
```

Parameters

- **CONDITION** specifies criteria for evaluating a route. Options include:
 - **cos** <0 to 7> cost of service.
 - **destination ip** *ipv4_sub* destination IPv4 subnet. L3 fields valid only if ethertype is IP (0x0800).
 - **destination mac** *mac_addr* Add to the existing community. Dotted hex notation.
 - **destination mac** *mac_addr mask mac_mask* Add to the sting community. Dotted hex notation.
 - **destination port** <0 to 65535> Fields accepted only if protocol is TCP| UDP
 - **ethertype** <0 to 65535> Layer 4 destination port.
 - **ethertype ARP** Layer 4 destination port.
 - **ethertype IP** Layer 4 destination port.
 - **icmp code** <0 to 255> Fields accepted only if protocol is ICMP
 - **icmp type** <0 to 255> Fields accepted only if protocol is ICMP
 - **input interface ethernet** *e_num* Ethernet interface specified by *e_num*.
 - **input interface port-channel** *p_num* Port channel interface specified by *p_num*.
 - **ip protocol** <0 to 255> Type of service.
 - **ip protocol icmp** L3 fields valid only if ethertype is IP (0x0800).
 - **ip protocol tcp** L3 fields valid only if ethertype is IP (0x0800).
 - **ip protocol udp** L3 fields valid only if ethertype is IP (0x0800).
 - **ip tos** <0 to 255> L3 fields valid only if ethertype is IP (0x0800).
 - **source ip** *ipv4_subnet* L3 fields valid only if ethertype is IP (0x0800).
 - **source mac** *mac_addr* Add to the existing community. Dotted hex notation.
 - **source mac** *mac_addr mask mac_mask* Add to the sting community. Dotted hex notation.
 - **source port** <0 to 65535> Fields accepted only if protocol is TCP| UDP
 - **tcp flag ack** Layer 4 destination port.
 - **tcp flag fin** Layer 4 destination port.
 - **tcp flag psh** Layer 4 destination port.
 - **tcp flag rst** Layer 4 destination port.
 - **tcp flag syn** Layer 4 destination port.
 - **tcp flag urg** Layer 4 destination port.
 - **tcp flag urg** Layer 4 destination port
 - **vlan** <1 to 4094> **mask** <1 to 4095> Number of VLAN.

The **no match** and **default match** commands require only the *CONDITION* type without a specific condition value.

Example

- This command creates the rules to match on Ethertype IP and Source IP 10.10.10.10.

```
switch(config-directflow)# flow Test1
switch(config-directflow-Test1)#persistent
switch(config-directflow-Test1)#match ethertype ip
switch(config-directflow-Test1)#match source ip 10.10.10.10
```

priority (DirectFlow-flow mode)

The **priority** command sets the priority for the flow match rules. Each flow-table entry has an optional priority field, with a higher number indicating a higher priority. Flows with the same priority may be loaded in any order, and the order may be changed at any time. If multiple entries match a packet, precedence is given to the entry that was installed first.

Priority numbers range from 0 to 65535. The default is 0. The higher priority rules match first.

The **no priority** and **default priority** commands remove **priority** statement from the DirectFlow configuration mode.

Platform	Trident
Command Mode	Directflow-flow Configuration

Command Syntax

```
priority priority_value
no priority
default priority
```

Parameters

- *priority_level* priority xxx. Value ranges from 0 to 65535. Default is 0.

Example

- These commands assign the priority of 150 to flow Test-1.

```
switch(config-directflow-Test-1)#priority 150
switch(config-directflow-Test-1)#
```

show directflow

The **show directflow** command shows the effective DirectFlow configuration parameters.

Platform	Trident
Command Mode	EXEC

Command Syntax

```
show directflow
```

Example

- This command displays the actual hardware state of DirectFlow.

```
switch# show directflow
DirectFlow configuration: Enabled
Total matched: 23 packets
switch#
```

show directflow flows

The **show directflow flows** command displays the contents of the flow table, showing each entry with its match rules, actions, and packet counters.

Platform	Trident
Command Mode	EXEC

Command Syntax

```
show directflow flows
```

Example

- This command displays the contents of the flow table.

```
switch# show directflow flows
Flow Test-1:
  priority: 0
  match:
    VLAN ID: 0xa/0x1
    Ethernet type: IPv4
    source IPv4 address: 10.10.10.1
  actions:
    set destination Ethernet address to: 00:00:aa:aa:bb:bb
    output interfaces: Port-Channel100
  matched: 0 packets, 0 bytes
switch#
```

shutdown (DirectFlow)

The **shutdown** command, in DirectFlow mode, disables DirectFlow on the switch. DirectFlow is disabled by default.

The **no shutdown** command re-enables DirectFlow.

Platform	Trident
Command Mode	Directflow Configuration

Command Syntax

```
shutdown
no shutdown
default shutdown
```

Example

- These commands enable DirectFlow on the switch.

```
switch(config)#directflow
switch(config-directflow)#no shutdown
switch(config-directflow)#
```

- This command disables DirectFlow Flow.

```
switch(config-directflow)#shutdown
```

timeout (DirectFlow-flow mode)

The **timeout** command, in DirectFlow mode, command configures the connection timeout period for connection sessions. The connection timeout period defines the interval between a user's most recently entered command and an automatic connection shutdown. Automatic connection timeout is disabled by setting the idle-timeout to zero, which is the default setting.

Platform	Trident
Command Mode	Directflow-flow Configuration

Command Syntax

```
no priority
no timeout hard
no timeout idle
```

Parameters

CONDITION specifies criteria for evaluating a route. Options include:

hard session idle timeout length.

— 0 Automatic connection timeout is disabled

— <1-4294967295> Automatic timeout period (minutes).

idle session hard timeout length.

— 0 Automatic connection timeout is disabled

— <1-4294967295> Automatic timeout period (minutes).

Example

- These commands enable a hard timeout period of 5 minutes on the switch.

```
switch(config)#directflow
switch(config-directflow)#timeout hard 5
switch(config-directflow)#
```

- These commands enable DirectFlow on the switch.

```
switch(config)#directflow
switch(config-directflow)#no timeout hard
switch(config-directflow)#
```

Index

For a list of configuration commands, see the [Command Reference, starting on page 11](#)

Symbols

?, question mark	
regular expression usage (ctrl-V)	.104
syntax assistance	.103

Numerics

10 Gigabit Ethernet	408
10/100/1000BASE-T	409
100 Gigabit Ethernet	408
1000BASE	408
100G ports	419
100GbE	408
10GbE	408
40 Gigabit Ethernet	408
40G ports	416, 419, 420
40GbE	408
7010 Series switches	50
7048 Series switches	50
7050 Series switches	50
7050Q-16, port configuration	418
7050X Series switches	50
7150 Series switches	50
7250 Series switches	50
7280 Series switches	50
7300 Series switches	51
7500 Series switches	51
7500E Series switches	51
802.1x port security	
commands	.561–572
configuration	.555–558
description	.550–554

A

Abboot, boot loader	
Abboot password, recovery	.61

Abboot shell	365–368
description	122, 353
abort (group change configuration mode command)	.119
access control list, ACL	
ACL configuration command mode	837
assigning	845–846
commands	857–858, 860–863, 865–871, 873–875, 877–878, 881–885, 887–891, 898–900, 902, 904, 906
configuration	837–845
counters	837, 842, 843
creating	838
description	834–837
discarding changes	839
displaying	842–845
editing	839–841
IPv6-ACL configuration command mode	837
logging	837, 841
MAC-ACL configuration command mode	838
rule tracking	837
rules	834–836
saving	838
std-ACL configuration command mode	837
std-IPv6-ACL configuration command mode	838
access ports (VLANs)	.763
accessory kit	.54
accounting (AAA)	
commands	210–212, 225, 245–246, 565
configuration	205
description	205
ACL configuration command mode	837
address family (BGP)	1563, 1574
address format (IPv4)	1241
address format (IPv6)	1342
address pool (IPv4 NAT)	1264
Address Resolution Protocol, ARP	1242
address-mask	103
address-wildcard	104
adjacencies (OSPFv3)	1399, 1489
adjacency changes, logging (OSPFv2)	1402
adjacency changes, logging (OSPFv3)	1492

admin username 54
 advertisement timer (VRRP) 910
 advertising routes (BGP) 1562
 agent (LLDP) 592
 agent (sFlow) 2159
 agent (SNMP) 1971, 1979
 aggregation, route (BGP) 1563
 aging time (dynamic MAC address) 623
 alternate ports (STP) 953
 anycast-rp (PIM) 1884, 1891, 1894, 1903
 Apache Hadoop 2105
 Arad platform switch models 51
 area assignments (OSPFv2) 1404
 area assignments (OSPFv3) 1495
 area border router, ABR (OSPFv2) 1398
 area border router, ABR (OSPFv3) 1488
 AS path access list (BGP) 1561
 attribute-value pairs 190, 202, 204
 Audio Video Bridging, AVB
 commands 1962–1970
 configuration 1958–1960
 description 1956–1957
 authentication (AAA)
 commands 213–216, 224, 225, 244, 245–248
 configuration 203
 description 203
 authentication (VRRP) 910
 authentication server (802.1x) 550
 authenticator (802.1x) 550
 authorization (AAA)
 commands 217–221, 225, 245–246
 configuration 204–205
 description 204
 Authorization, Authentication, Accounting, AAA 185
 see also accounting (AAA)
 see also authentication (AAA)
 see also authorization (AAA)
 autonegotiation (speed, duplex, flow control) 423, 426
 autonomous system boundary router, ASDB (OSPFv2) 1398
 autonomous system boundary router, ASDB (OSPFv3) 1488
 autonomous system, AS (OSPFv2) 1398
 autonomous system, AS (OSPFv3) 1488
 AVB *see* Audio Video Bridging, AVB

B

backbone area (OSPFv2) 1399
 backbone area (OSPFv3) 1489
 backup ports (STP) 953
 backup router (VRRP) 907
 bandwidth allocation, transmit queues (QoS) 1028
 banner 276
 bash shell 122, 365
 beacon (path tracer) 2074
 Bidirectional Flow Detection, BFD
 commands 1751–1759
 configuration 1747–1749
 description 1746
 bind modes (OpenFlow) 2179–2181
 blocking state (STP) 954
 boot loader *see* Aboot
 boot-config file 62, 354
 bootstrap message, BSM 1882
 bootstrap router, BSR 1882

Border Gateway Protocol, BGP

address family 1563, 1574
 advertising routes 1562
 aggregation, route 1563
 AS path access list 1561
 bidirectional flow control, BFD 1748
 commands 1572–1665
 communities 1561
 confederations 1554, 1566–1567
 configuration 1555–1568
 description 1553–1554
 examples 1569–1571
 hold time 1558
 keepalive message/period 1558
 multiprotocol 1554
 neighbor activation 1564
 neighbors 1555
 network route advertising 1565
 next hop 1614, 1615
 out delay 1616
 redistributing routes 1586, 1634
 route maps 1561
 route reflection 1559
 router-BGP configuration command mode 1555
 BPD (STP) *see* Bridge Protocol Data Unit
 bridge assurance (STP) 964
 Bridge Protocol Data Unit, BPDU (STP)
 BPDU filter 967
 BPDU guard 966
 description 954
 bridge timers (STP) 955, 965
 bridging 618
 bridging (VXLAN) 808
 broadcast
 MAC address 618
 storm control 628
 VXLAN 806
 BSM *see* bootstrap message
 BSR *see* bootstrap router
 BSR border (PIM) 1883
 built-in roles (authorization) 197

C

candidate-bootstrap router, C-BSR 1883
 candidate-rendezvous point, C-RP 1883
 C-BSR *see* candidate-bootstrap router
 channel group
 commands 467–468
 configuration 457
 description 455
 see also port channel
 chassis ID (SNMP) 1977
 child modes 118
 CIDR notation 103
 class (policy map) 1139
 class map
 control plane traffic policy 1142, 1148, 1153, 1156, 1163
 QoS traffic policy 1150, 1160
 class map (QoS) 1139
 Class of Service, CoS
 default CoS 1031, 1039, 1046, 1053, 1062
 Ethernet frame field 1025
 rewrite CoS (QoS) 1026

- trust mode 1026
 - see also* Quality of Service
 - clauses (route map) 847
 - clear text 186
 - CLI scheduler 105
 - cluster (Hadoop) 2106
 - collector (sFlow) 2160
 - command line interface, CLI
 - accessing 101
 - Bash shell 122
 - CLI scheduler 105
 - commands 125–134
 - command list 103
 - command modes
 - ACL configuration mode 837
 - console-management mode 58
 - daemon configuration mode 135
 - description 117–119
 - EXEC mode 117
 - global configuration mode 117
 - group change configuration modes 119
 - interface configuration modes 117
 - interface-Ethernet configuration mode 415
 - interface-loopback configuration mode 629
 - interface-management configuration mode 415
 - interface-port channel configuration mode 458
 - interface-VLAN configuration mode 767
 - IPv6-ACL configuration mode 837
 - IPv6-pfx configuration mode 853
 - link-flap configuration mode 635
 - MAC-ACL configuration mode 838
 - mc-tx-queue configuration mode 1057, 1080
 - MLAG configuration mode 517
 - Privileged EXEC mode 117
 - prompts 311
 - protocol specific modes 117
 - queue-monitor streaming configuration mode 2019
 - role configuration mode 197
 - route-map configuration mode 849
 - router-BGP configuration mode 1555
 - router-OSPF3 configuration mode 1491
 - router-RIP configuration mode 1668
 - server-failure configuration mode 638
 - server-group-radius configuration mode 222
 - server-group-tacacs+ configuration mode 223
 - SSH-management mode 58
 - std-ACL configuration mode 837
 - std-IPv6-ACL configuration mode 838
 - tap-aggr configuration mode 712
 - Telnet-management mode 58
 - tx-queue configuration mode 1033, 1034, 1042, 1049, 1065
 - uc-tx-queue configuration mode 1057, 1138
 - vmtracer configuration command mode 2046
 - commands, truncating 102
 - Common Criteria 123
 - communities (BGP) 1561
 - community access control (SNMP) 1975
 - community VLAN 761
 - confederations (BGP) 1554, 1566–1567
 - congestion (LANZ) 2013, 2015–2016
 - congestion events (LANZ) 2016
 - connected route redistribution (OSPFv2) 1403
 - connected route redistribution (OSPFv3) 1492
 - console 58
 - console port 54, 101
 - console settings, factory default 375
 - console-management command mode 58
 - contact string (SNMP) 1978
 - context-active VRF 1252
 - contributor routes (BGP) 1563
 - control plane
 - commands 648, 656
 - description 620
 - multicast 1762
 - control plane traffic policies
 - commands 1168–1189, 1196, 1199–1202, 1209, 1221–1231, 1234, 1238
 - configuration, Arad platform switches 1142–1145
 - configuration, FM6000 platform switches 1148–1150
 - configuration, Petra platform switches 1153–1155
 - configuration, Trident platform switches 1156–1159
 - configuration, Trident-II platform switches 1163–1165
 - description 1140
 - control sequences, prompt 277
 - controller (OpenFlow) 2178
 - copp-system-policy 1140
 - copy running-config (command) 120
 - CoS *see* Class of Service
 - cost, path (STP) 961
 - counters (ACL) 837, 842, 843
 - C-RP *see* candidate-rendezvous point
 - cursor movement keystrokes 102
 - customer VLAN (q-in-q network) 760
 - cut through (data plane) 620, 621
- ## D
- daemon configuration mode 135
 - Data Center Bridging Exchange, DCBX
 - commands 578–579, 584–587
 - configuration 575–576
 - description 574
 - data plane
 - commands 699, 703
 - configuration 621
 - description 620
 - forwarding plane 620
 - see also* multicast forwarding plane
 - DCS-7050Q-16, port configuration 418
 - addresses 630
 - dead interval (OSPFv2) 1407
 - dead interval (OSPFv3) 1495
 - deadtime (RADIUS) 192
 - debounce 434
 - decap group
 - commands 1729, 1741, 1743
 - configuration 1722
 - description 1722
 - default host name 263
 - default load balance profile (hash algorithm) 464
 - default peer (MSDP) 1923
 - default roles (authorization) 200
 - default route (IPv4) 1245
 - default route (IPv6) 1344
 - default route to gateway (IPv4) 57
 - default VRF 1252
 - default-profile set (link flap monitor) 635
 - designated bridge, DB (STP) 952
 - designated port, DP (STP) 953

designated router priority (PIM-SM) 1884
 designated router, DR (PIM-SM) 1880
 DHCP relay (IPv4) 1254
 DHCP relay (IPv6) 1350–1352
 DHCP relay snooping (IPv4) 1257
 DHCP server (ZTP configuration) 362
 DHCP smart relay (IPv4) 1256
 Differentiated Service Code Point, DSCP
 default DSCP 1031, 1039, 1046, 1053, 1062
 IP packet header 1025
 rewrite DSCP (QoS) 1026
 trust mode 1026
 DirectFlow
 commands 2217–2228
 description 2213–2215
 directory structure 124
 disabled state (STP) 954
 domain ID (MLAG) 510, 518
 domain name 263
 Domain Name Server, DNS 264
 Domain Name System 263
 dot1q tunnel port (VLAN) 765
 DSCP *see* Differentiated Service Code Point
 duplex 423
 dynamic MAC address 622
 dynamic NAT (IPv4)
 commands 1277, 1325–1327
 configuration 1264–1266
 description 1263–1264
 dynamic routing 619, 1245
 dynamic RPs (PIM-SM) 1881, 1882

E

ECN *see* Explicit Congestion Notification
 edge ports (STP) 954
 egress header (path tracer) 2074
 egress stream (path tracer) 2074
 enable password
 description 187
 recovery 59
 encapsulation 1719
 encapsulation (multicast) 1880
 encrypted strings 186
 encryption key (RADIUS) 191
 encryption key (TACACS+) 189
 engine ID (SNMP) 1976
 environment control
 commands 398–406
 description and configuration 393–397
 EOS image
 incorrectly configured 367
 restoration 61
 show version 65, 69
 transferring 64, 67
 upgrade dual-supervisor switch 66–69
 upgrade single-supervisor switch 63–65
 epoch (path tracer) 2075
 equal cost multi-path routing, ECMP
 description 1249
 resilient ECMP (IPv4) 1249, 1345
 errdisabled port
 commands 651–654
 description 633

link flaps. *see* link flap monitor
 recovery 634
 E-series fabric module 109
 E-series linecard 110
 Ethernet
 10 Gigabit 408
 10/100/1000BASE-T 409
 100 Gigabit 408
 40 Gigabit 408
 gigabit 408
 physical layer 410
 standards 407–409
 Ethernet interface
 configuration 415
 default CoS and DSCP ... 1031, 1039, 1046, 1053, 1062
 description 413
 errdisabled port *see* errdisabled port
 MXP modules 419
 QSFP+ modules 416
 Ethernet management port 55, 101
 event monitor
 configuration 278–280
 description 278
 queries 280
 EXEC command mode 117
 expanded communities (BGP) 1562
 Explicit Congestion Notification, ECN
 commands 1101–1104, 1107–1112
 configuration 1037, 1060
 description 1028–1029
 extended communities (BGP) 1562
 Extensible Authentication Protocol, EAP 551
 Extensible Operating System, EOS 101
 Exterior Gateway Protocol, EGP 1553
 external BGP, EBGP 1553
 external neighbors (BGP) 1555

F

fabric mode 109
 fabric module 109
 factory default configuration 60
 fallback (LACP) 456, 459
 fan modules 393
 fan status, viewing 396
 fast dropping (multicast) 1763
 FAT file system 353
 fe1600 fabric mode 109
 fe600 fabric mode 109
 file system 353
 filtering LSAs (OSPFv2) 1405
 first generation linecard 109
 first-generation fabric module 109
 fixed switches
 models 50
 operating platforms 107–108
 flag configuration, router advertisement (IPv6) 1347
 flash drive 124
 flow control
 commands 428–429
 description and configuration 424
 FM6000 switch models 50
 forwarding compatibility mode 110
 forwarding information base, FIB (IPv4) 1245

forwarding information base, FIB (IPv6) 1349
 forwarding plane *see* data plane
 forwarding state (STP) 954
 forwarding, hardware dependent (multicast) 1763
 forward-time (STP) 955, 965
 FQDN *see* fully qualified domain name
 FTP 64, 68
 fullrecover (command) 61
 fully meshed network topology 1559
 fully qualified domain name, FQDN 263

G

gateway (IPv4)
 default route 57
 displaying 1247
 gateway (VXLAN) 806
 GbE 408
 general query message (IGMP) 1786
 generalized Precision Time Protocol, gPTP 1956
 Generic Routing Encapsulation, GRE 1722
 gigabit Ethernet 408
 global configuration command mode 117
 global link flap monitor 634
 Google protocol buffers (LANZ) 2021
 graphical user interface (GUI), tap aggregation 721–722
 group (SNMP) 1976
 group change configuration command modes 119
 group-specific queries (IGMP) 1786

H

Hadoop 2105
 hardware dependent forwarding (multicast) 1763
 hash algorithm *see* load balance hash algorithm
 head-end replication (VXLAN) 806, 810
 heartbeat interval (MLAG) 518
 Helix platform switch models 50
 hello interval (OSPFv2) 1406
 hello interval (OSPFv3) 1495
 hello message (PIM-SM) 1884
 hello packet (OSPFv2) 1399
 hello packet (OSPFv3) 1489
 hello-time (STP) 955, 965
 helper address (DHCP relay) 1254
 hierarchy, command modes 118
 history buffer 103
 history substitution 103
 hold time (BCP) 1558
 hold time (MSDP) 1923
 hold time (PIM-SM) 1883
 host (SNMP) 1977
 host name 263
 host routes (IPv4) *see* 1247
 host routes (IPv6) 1349
 HTTP 64, 68

I

identity VLAN tagging (tap aggregation) 715
 IGMP *see* Internet Group Management Protocol
 IGMP snooping

 commands 1803, 1810–1811, 1815–1846, 1854–1855, 1861–1874
 configuration 1790–1795
 description 1786
 filters 1794
 IGMP profiles 1794
 In Service Software Update, ISSU 513
 ingress stream (path tracer) 2074
 insufficient fan shutdown condition 394
 interface bind mode (OpenFlow) 2179
 interface configuration command modes 117
 interface cost (OSPFv2) 1407
 interface cost (OSPFv3) 1496
 interface link flap monitor 634
 interface status (OSPFv2) 1410
 interface status (OSPFv3) 1498
 interface-Ethernet configuration mode 415
 interface-loopback configuration mode 629
 interface-management configuration mode 415
 interface-port channel configuration mode 458
 interface-VLAN configuration mode 767
 Intermediate System to Intermediate System (IS-IS)
 commands 1693–1718
 configuration 1686–1691
 internal BGP, IBGP 1553
 internal neighbors (BGP) 1555
 internal ports 412
 internal router, IR (OSPFv2) 1398
 internal router, IR (OSPFv3) 1488
 internal spanning tree instance, ISTI 950
 internal VLAN 761, 767
 Internet Group Management Protocol, IGMP
 commands 1802, 1804–1809, 1812–1814, 1847–1853, 1856–1860, 1874–1877
 configuration 1788–1789
 description 1786
 enabling 1788
 versions 1786
 IGMP profiles *see* IGMP Snooping
 snooping *see* IGMP Snooping
 Internet Protocol, version 4, IPv4
 address format 1241
 commands 1267–1339
 default route 1245
 description 1244
 enabling 1244
 static routes 1244
 Internet Protocol, version 6, IPv6
 address format 1342
 commands 1353–1396
 configuration 1344–1352
 default route 1344
 description 1342–1343
 enabling unicast 1344
 static routes 1344
 interval, router advertisements (IPv6) 1346
 intra-area distance (OSPFv2) 1402
 intra-area distance (OSPFv3) 1492
 IP access control list *see* access control list, ACL
 IP address-mask 103
 IP address-wildcard 104
 IP route status (OSPFv2) 1409
 IP route status (OSPFv3) 1498
 IP-in-IP 1723
 IP-in-IP tunnels 1719

IPv4 access control list *see* access control list, ACL
 IPv4 prefix list *see* prefix list
 IPv6 access control list *see* access control list, ACL
 IPv6 prefix list *see* prefix list
 IPv6-ACL configuration command mode 837
 IS-IS *see* Intermediate System to Intermediate System
 isolated VLANs 761
 ISTI *see* internal spanning tree instance

J

JobTracker (Hadoop) 2106
 join message (PIM-SM) 1885
 jumbo frames 631

K

keepalive message/period (BGP) 1558
 keepalive message/period (MLAG) 511
 keepalive time (MSDP) 1923
 keyframes
 commands 736–739, 747
 configuration 723
 description 711
 keystrokes, cursor movement 102

L

L2 adjacent network NAT (IPv4 NAT) 1266
 L2 report flooding 1787, 1794
 L3 network NAT (IPv4 NAT) 1266
 LANZ *see* Latency Analyzer
 LANZ protocol buffer schema 2021
 last member query (IGMP snooping) 1793
 last member query (IGMP) 1789
 last member query response interval (IGMP) 1786
 Latency Analyzer, LANZ
 commands 2023–2042
 configuration 2015–2017
 congestion events 2016
 description 2013–2014
 Google protocol buffers 2021
 LANZ protocol buffer schema 2021
 platform support 2014
 streaming LANZ 2019–2022
 layer 3 switching 620
 learning mode (dynamic MAC address) 623
 learning state (STP) 954
 LEDs 394
 linecard 109
 Link Aggregation Control Protocol, LACP
 commands 475–477, 482–483, 494–501
 configuration 458–460
 description 456
 Link Aggregation Group, LAG 455
 see also port channel
 link debounce 434
 link flap monitor
 commands 649, 664–665, 677
 configuration 635–636
 description 634
 Link Layer Discovery Protocol, LLDP
 commands 599–615

 configuration 593–597
 Data Unit (LLDPDU) 591
 description 591–592
 TLV element 591
 link state advertisements, LSA (OSPFv2) 1398, 1401, 1405
 link state advertisements, LSA (OSPFv3) 1488
 link state database, LSDB (OSPFv2) 1398
 link state database, LSDB (OSPFv3) 1488
 link trap generation (SNMP) 1977
 link-flap configuration mode 635
 link-local address (IPv6) 1342
 Linux Bash CLI 122
 Linux syntax 103
 listening state (STP) 954
 LLDPDU *see* Link Layer Discovery Protocol
 load balance policies 462
 load balance profiles 462
 load balancing hash algorithms
 commands 469–473, 478–481, 484–491, 502
 configuration 461–465
 description 461
 load sharing (ECMP) 1249
 load-balance-policies configuration mode 462
 load-balance-profile configuration mode 462
 local file (security)
 commands 229, 252–253, 259–261
 configuration 200–202
 description 186–188
 local interface (MLAG) 517
 local route preference (BGP) 1559
 local time 266
 location string (SNMP) 1978
 logging (ACL) 837, 841
 logging (LANZ) 2014, 2016
 login banner 276
 loop guard (STP) 964
 loopback interface 629–630
 LSA *see* link state advertisements

M

MAC access control list *see* access control list, ACL
 MAC address
 assignment 415
 dynamic 622
 MAC address table
 commands 646, 661–663, 683–689, 705
 configuration 622–624
 description 622
 displaying 624
 VTEP 807
 VTI 807
 MAC security
 commands 706–707
 configuration 630
 description 630
 MAC-ACL configuration command mode 838
 Management Information Base, MIB 1971
 management interface
 configuration 415
 description 413
 errdisabled port *see* errdisabled port
 management port 55, 101
 manager (SNMP) 1971

- MapReduce 2106
 - MapReduce Tracer
 - commands 2117–2157
 - configuration 2107–2110
 - description 2105
 - displaying results 2111–2115
 - mask, address 103
 - masquerade (NAT) 1263
 - master router (VRRP) 907
 - match statements (route maps) 847
 - max-age (STP) 955, 965
 - max-hop (STP) 955, 965
 - maximum transmission unit, MTU 631–632
 - mc-tx-queue configuration command mode 1057, 1080
 - membership query (IGMP) 1789
 - membership query interval (IGMP snooping) 1792
 - membership query response interval (IGMP snooping) 1793
 - membership report (IGMP) 1786
 - Message-Digest authentication (OSPFv2) 1406
 - MET *see* multicast expansion table
 - MIB *see* Management Information Base
 - minimum links (LACP) 460
 - mirroring, port
 - capacity by platform 626
 - commands 668–673, 676, 694
 - configuration 626–627
 - description 625
 - MLAG ISSU 513
 - model (switch) to platform map 50
 - model number 107
 - modes (LACP) 456
 - modes (STP) 956
 - modular ports, referencing 416
 - modular switches
 - models and components 51
 - operating platforms 109–112
 - monitor bind mode (OpenFlow) 2181
 - more boot-config (command) 354
 - motd banner 276
 - MRIB *see* multicast routing information base
 - mrrouter *see* multicast router
 - MRP *see* Multiple Registration Protocol, MRP
 - MSDP *see* Multicast Source Discovery Protocol
 - MSRP *see* Multiple Stream Registration Protocol, MSRP
 - MSTI *see* multiple spanning tree instance
 - MSTP *see* Multiple Spanning Tree Protocol
 - MTU option suppression, router advertisement (IPv6) 1347
 - multicast
 - control plane 1762
 - forwarding plane 1763
 - MAC address 618
 - routing 1762, 1764
 - storm control 628
 - VXLAN 806
 - multicast architecture
 - commands 1768–1783
 - configuration 1764–1767
 - description 1762–1763
 - multicast expansion table, MET 1763
 - multicast router, mrrouter (snooping IGMP) 1786, 1790
 - multicast routing information base, MRIB 1763
 - Multicast Source Discovery Protocol, MSDP
 - commands 1931–1953
 - configuration 1924–1930
 - description 1922–1923
 - Multi-Chassis Link Aggregation, MLAG
 - commands 529–547
 - configuration 515–519
 - description 509–510
 - examples 521–528
 - MLAG configuration command mode 517
 - restartability 512
 - VXLAN support 807
 - multi-chip switches 113–116
 - multi-mode fiber, MMF 407
 - Multiple Registration Protocol, MRP 1956
 - multiple spanning tree instance, MSTI 951
 - Multiple Spanning Tree Protocol, MSTP 950
 - Multiple Stream Registration Protocol, MSRP 1956
 - multiplexing sessions (TACACS+) 189
 - multiprotocol BGP 1554
 - Multiprotocol Label Switching, MPLS
 - commands 1732–1734, 1736–1737
 - configuration 1720–1721
 - description 1719–1720
 - MXP modules
 - description 412
 - Ethernet interface configuration 419
 - switch models 419
- ## N
- NAT *see* Network Address Translation
 - native VLAN 763
 - neighbor activation (BGP) 1564
 - Neighbor Discovery protocol (IPv6) 1343, 1345
 - neighbors (BGP) 1555
 - neighbors (OSPFv2) 1399, 1412
 - neighbors (OSPFv3) 1489, 1500
 - Network Address Translation, NAT 1260
 - see also* dynamic NAT
 - see also* static NAT
 - network and port address translation, NAPT (NAT) 1263
 - network ports (STP) 954
 - network route advertising (BGP) 1565
 - Network Time Protocol, NTP 267–268
 - network topology, fully meshed 1559
 - next hop (BGP) 1614, 1615
 - nexthop group
 - commands 1728, 1730–1731, 1735, 1738–1740, 1742
 - configuration 1723–1726
 - description 1723
 - normal area (OSPFv2) 1399, 1404
 - normal area (OSPFv3) 1489, 1493
 - normal ports (STP) 954
 - notifications (SNMP) 1973
 - not-so-stubby-area, NSSA area (OSPFv2) 1399, 1404
 - NSSA area *see* not-so-stubby-area
 - NTFS file system 353
 - NTP *see* Network Time Protocol
 - null0 interface 631
- ## O
- object tracking
 - configuration 633
 - description 633
 - VRRP priority 909, 912

- Open Shortest Path First, version 2, OSPFv2
 - commands 1425–1486
 - configuration 1401–1414
 - database 1410
 - description 1397–1400
 - displaying status 1409
 - examples 1416–1424
 - neighbors 1412
 - redistributing routes 1463
 - Open Shortest Path First, version 3, OSPFv3
 - commands 1509–1552
 - configuration 1491–1500
 - database 1499
 - description 1487–1490
 - displaying status 1498
 - examples 1501–1508
 - neighbors 1500
 - redistributing routes 1535
 - router-OSPFv3 configuration command mode . . 1491
 - OpenFlow
 - commands 2189–2209
 - configuration 2185–2187
 - controller 2178
 - description 2178–2184
 - operating platforms, determining 107–108
 - optical fiber classifications 407
 - out delay (BGP) 1616
 - overheating shutdown condition 393
 - overload (NAT) 1263
 - overload, LSAs (OSPFv2) 1401
 - override hardware condition
 - automatic fan speed 395
 - insufficient fan shutdown 395
 - overheating shutdown 394
- ## P
- packet truncation (tap aggregation) 714
 - parent modes 118
 - passive interface (OSPFv2) 1403
 - passive interface (OSPFv3) 1492
 - password
 - clear text 186
 - enable 187
 - encryption 186
 - root account 188
 - username 186
 - path cost (STP) 961
 - path tracer
 - commands 2085–2103
 - configuration 2077–2083
 - description 2073–2076
 - peer address (MLAG) 517
 - peer link (MLAG) 510, 517
 - peer switches (MLAG) 510
 - Petra platform switch models 50, 51
 - PHY 410, 425
 - physical interfaces 415
 - physical layer 410
 - PIM-SM . . . *see* Protocol Independent Multicast-Sparse Mode
 - plain text . . . *see* clear text
 - platform 107
 - platform to switch model map 50
 - point-to-point ports (STP) 954
 - Policy Based Routing, PBR
 - commands 1190–1191, 1197, 1203, 1208, 1210, 1212–1214, 1220, 1232, 1235
 - configuration 1145–1147
 - description 1141
 - policy map
 - control plane traffic policy 1142, 1148, 1153, 1157, 1163
 - QoS traffic policy 1151, 1160
 - policy map (QoS) 1139
 - pool, address (IPv4 NAT) 1264
 - port
 - console (serial) 54
 - DCS-7050Q-16 configuration 418
 - Ethernet management 55, 101
 - USB 124
 - port (RADIUS) 192
 - port (TACACS+) 189
 - port access entry, PAE (802.1x) 551
 - port activity states (STP) 953
 - port channel
 - commands 474, 492–493, 503–508
 - configuration 458–465
 - default CoS and DSCP . . . 1031, 1039, 1046, 1053, 1062
 - port channel definition 455
 - port channel interface description 455
 - see also* channel group
 - see also* Link Aggregation Group
 - port groups 418
 - port priority (LACP) 459
 - port priority (STP) 957, 962
 - port security
 - commands 695–697
 - port settings (console, serial) 54
 - port settings (QoS) 1026
 - port shaping (QoS) 1027, 1034, 1042, 1049, 1057, 1066
 - port trust (QoS) 1030, 1038, 1045, 1052, 1061
 - port type, displaying 425
 - port-based network access control (802.1x) 549
 - portfast (STP) 962
 - power supplies
 - description 394
 - redundancy 394
 - viewing status 396
 - Precision Time Protocol, PTP 268–275
 - preemption (VRRP) 907, 912
 - prefix inclusion, router advertisement (IPv6) 1347
 - prefix list
 - commands 864, 872, 876, 886, 894, 901, 903
 - configuration 852–854
 - description 852
 - IPv6-pfx configuration command mode 853
 - using 854
 - prefix, address 103
 - primary IP address (VRRP) 911
 - primary VLAN 766
 - priority (STP) 957
 - priority (VRRP) 907, 909, 912
 - Priority Flow Control, PFC
 - commands 580–583, 586, 588–590
 - configuration 575–576
 - description 574
 - private VLAN 766
 - privilege level 217
 - Privileged EXEC command mode 117
 - probes (path tracer) 2074

prompts
 command modes 311
 description and configuration 277
Protocol Independent Multicast-Sparse Mode, PIM-SM
 commands 1890–1919
 configuration 1882–1885
 description 1880–1882
 enabling 1788
protocol specific command modes 117
provisioning the switch
 manual 54
 automatic *see* Zero Touch Provisioning
proxy ARP 1242
prune message (PIM-SM) 1885
PTP *see* Precision Time Protocol

Q

q-in-q network 760
QoS traffic policies
 commands 1192–1195, 1198, 1204–1207, 1211, 1215–1219, 1233, 1236–1237, 1239, 1240
 configuration, Arad platform switches 1145
 configuration, FM6000 platform switches 1150–1152
 configuration, Petra platform switches 1155
 configuration, Trident platform switches 1160–1162
 configuration, Trident-II platform switches 1165
 description 1140–1141
QSFP+ modules
 description 410–412
 Ethernet interface configuration 416, 418
 switch models 416
Quality of Service, QoS
 commands 1070–1138
 configuration, Arad platform switches 1030–1037
 configuration, FM6000 platform switches 1038–1044
 configuration, Petra platform switches 1045–1051
 configuration, Trident platform switches 1052–1060
 configuration, Trident-II platform switches 1061–1067
 description 1025–1029
 see control plane traffic policies
 see QoS traffic policies
 see traffic management
querier (IGMP snooping) 1786, 1791
querier address (IGMP snooping) 1792
queriers (IGMP) 1786
question mark *see* ?
queue priority (QoS) 1027, 1035, 1043, 1050, 1058, 1066
queue shaping (QoS) 1027, 1034, 1043, 1049, 1057, 1066
queue-monitor streaming configuration mode 2019

R

RAIL *see* Rapid Automated Indication of Link-Loss
random distribution (hash algorithm) 463
Rapid Automated Indication of Link-Loss, RAIL
 commands 647, 666, 675, 678, 690–693, 701
 configuration 638–641
 description 636–637
Rapid Per-VLAN Spanning Tree Protocol, Rapid-PVST .. 950
Rapid Spanning Tree Protocol, RSTP 950
rate limit, BPDU (STP) 967
reachable time, router advertisement (IPv6) 1346

recovery procedures 59–62, 361
redistributing connected routes to OSPFv2 1403
redistributing connected routes to OSPFv3 1492
redistributing routes to BGP 1586, 1634
redistributing routes to OSPFv2 1463
redistributing routes to OSPFv3 1535
redistributing routes to RIP 1678
redistributing static routes to OSPFv2 1403
redistributing static routes to OSPFv3 1493
redundancy, power supplies 394
redundancy, supervisor 358
region (MSTP) 950
regular expressions 104
reload delay period (MLAG) 518
reloading the switch 65, 360
Remote Authentication Dial In User Service, RADIUS
 commands ... 222, 226, 230, 234–239, 242, 249, 808, 828
 defaults configuration 191–193
 description 190
 role configuration 202
 server group ... *see* server group (RADIUS, TACACS+)
 vendor-specific attribute-value pairs 190, 202
rendezvous point, RP (PIM-SM) 1880, 1881, 1882
report flooding. *see* L2 report flooding
reporting (LANZ) 2014
resetting the switch 360
resilient ECMP (IPv4) 1249, 1345
restartability of STP agent (MLAG) 512
retransmit (RADIUS) 191
retransmit interval (OSPFv2) 1407
retransmit interval (OSPFv3) 1496
reverse path forwarding. *see* unicast reverse path forwarding
reverse path forwarding, RPF (MSDP) 1922
reverse path forwarding, RPF (PIM) 1762
rewrite CoS (QoS) 1026
rewrite DSCP (QoS) 1026
robustness (path tracer) 2075
robustness variable (snooping IGMP) 1791
role based authorization
 built-in roles 197
 commands 221, 228, 232–233, 240–241, 250
 configuration 197–202
 default roles 200
 description 195–196
 role (definition) 195
role configuration command mode 197
root account 188
root bridge, RB (STP) 952
root guard (STP) 963
root port, RP (STP) 953
round robin queue (QoS) 1028
route aggregation (BGP) 1563
route distinguishers, RD 1251
route map
 clauses 847
 commands 859, 879, 892–893, 895–897, 905
 configuration 848–851
 creating 849
 description 847–848
 route-map configuration command mode 849
 using 851
 using (BGP) 1561
route preference, local (BGP) 1559
route processor redundancy, RPR 358
route redistribution 1249

- route reflection (BGP) 1559
 - route summaries (OSPF) 1405
 - route tag 1244
 - route targets (BGP) 1562
 - routed port 628, 629
 - router advertisement (IPv6) 1345
 - router dead interval (OSPFv2) 1399
 - router dead interval (OSPFv3) 1489
 - router ID (BGP) 1635
 - router ID (OSPFv2) 1401
 - router ID (OSPFv3) 1491
 - router lifetime, router advertisement (IPv6) 1346
 - router preference (IPv6) 1348
 - router priority (OSPFv2) 1408
 - router priority (OSPFv3) 1497
 - router-BGP configuration command mode 1555
 - router-OSPF3 configuration command mode 1491
 - router-RIP configuration mode 1668
 - routing 619
 - routing (VXLAN) 811
 - Routing Information Protocol, RIP
 - commands 1671–1683
 - configuration 1668–1670
 - description 1667
 - redistributing routes 1678
 - router-RIP configuration command mode 1668
 - timers 1669
 - routing table (IPv4) 1245
 - routing table (IPv6) 1349
 - routing tables 1251
 - RP *see rendezvous point*
 - RP tree (PIM-SM) 1880
 - rule tracking (ACL) 837
 - running-config
 - description 357
 - displaying 120
 - saving 120, 121
- S**
- SA advertisement time (MSDP) 1923
 - sample rate (sFlow) 2163
 - scheduler, CLI 105
 - SCP 64, 68
 - secondary addresses (VRRP) 911
 - secondary VLAN 766
 - secure shell, SSH
 - accessing EOS 101
 - connection management 58
 - serial port 54, 101
 - server access keys 186
 - server group (RADIUS, TACACS+)
 - commands 222–223, 242–243
 - configuration 194
 - description 194
 - server-failure configuration mode 638
 - server-group-radius configuration mode 222
 - server-group-tacacs+ configuration mode 223
 - service list (AAA) 203
 - service provider VLAN (q-in-q network) 760
 - session (VM Tracer) 2046
 - set statements (route maps) 847
 - sFlow
 - commands 2165–2176
 - configuration 2162–2163
 - description 2159–2161
 - SFP+ modules
 - description 410–412
 - Ethernet interface configuration 418
 - shaping ports (QoS) *see port shaping*
 - shaping queue (QoS) *see queue shaping*
 - shared ports (STP) 954
 - shortest path tree (SPT) 1881
 - show boot-config (command) 354
 - show clock (command) 266
 - show history (command) 103
 - show ip route (command) 1414, 1500
 - show reload cause (command) 361
 - show startup-config (command) 121
 - show version (command) 65, 69
 - shutdown condition
 - insufficient fans 394
 - overheating 393
 - Simple Network Management Protocol, SNMP
 - commands 1981–2011
 - configuration 1975–1980
 - description 1971–1974
 - simple password authentication 1406
 - simplex protocol 358
 - single-mode fiber (SMF) 407
 - site of origin (BGP) 1562
 - snooping querier (IGMP snooping) 1786, 1791
 - snooping, IGMP *see IGMP snooping*
 - software image *see EOS image*
 - solicited-node multicast address (IPv6) 1342
 - source active message, SA (MSDP) 1922
 - source specific multicast (PIM) 1909
 - Spanning Tree Protocols, STP
 - commands 971–1023
 - configuration 956–968
 - description 949–955
 - speaker (MSDP) 1922
 - speed 423
 - SSH-management command mode 58
 - standard access control list *see access control list, ACL*
 - standard communities (BGP) 1562
 - startup query (IGMP) 1788
 - startup-config
 - commands 357
 - definition 357
 - deleting 357
 - reverting 60
 - saving running-config 121
 - ZTP 53
 - state machine (BGP) 1553
 - stateful switchover, SSO 358
 - static groups (IGMP) 1789
 - static MAC address 622
 - static NAT (IPv4)
 - commands 1294, 1297, 1325, 1327
 - configuration 1260–1262
 - description 1260
 - static route redistribution (OSPFv2) 1403
 - static route redistribution (OSPFv3) 1493
 - static routes (IPv4) 1244
 - static routes (IPv6) 1344
 - static routing 619
 - static RPs (PIM-SM) 1881, 1882
 - std-ACL configuration command mode 837

- std-IPv6-ACL configuration command mode 838
 - store and forward (data plane) 620, 621
 - storm control
 - commands 698, 702
 - configuration 628
 - description 627
 - STP agent restartability (MLAG) 512
 - stream header (path tracer) 2074
 - streaming LANZ 2014
 - streaming LANZ *see* Latency Analyzer
 - strict priority queue (QoS) 1027
 - stub area (OSPFv2) 1399, 1404
 - stub area (OSPFv3) 1489, 1493
 - summary route default cost (OSPFv2) 1405
 - summary route default cost (OSPFv3) 1494
 - supervisor redundancy 358
 - supplicant (802.1x) 550
 - suppression, router advertisement (IPv6) 1347
 - SWI *see* EOS image
 - switch file management 124
 - switch platform 107
 - switched port 628, 629
 - switching 618
 - switching mode 709, 712
 - switching, layer 3 620
 - switchport interface pairs 951
 - symmetric-hash distribution (hash algorithm) 463
 - syntax assistance 103
 - system clock *see* 266
 - system priority (LACP) 458
 - system status, viewing 397
- T**
- tag, route 1244
 - tap aggregation
 - commands 734–735, 745–746, 748–758
 - configuration 712–717
 - description 709
 - GUI 721–722
 - switching mode 709, 712
 - tap aggregation groups 716
 - tap aggregation mode 710, 712
 - tap-agg configuration mode 712
 - traffic steering 718–720
 - tap ports (tap aggregation) 710, 712
 - TaskTracker (Hadoop) 2106
 - Telnet 58, 101
 - Telnet-management command mode 58
 - temperature controls 393
 - temperature status, viewing 396
 - Terminal Access Controller Access-Control System Plus,
 - TACACS+
 - commands 223, 227, 231, 243, 251, 254–258
 - configuration 188–190
 - description 188
 - examples 206–207
 - server group .. *see* server group (RADIUS, TACACS+)
 - status 190
 - vendor-specific attribute-value pairs 204
 - time zone 266
 - time, local 266
 - timeout (DirectFlow) 2229
 - timeout (RADIUS) 191
 - timeout (TACACS+) 189
 - timers (RIP) 1669
 - timestamps
 - commands 729
 - configuration 724
 - description 710
 - tool ports (tap aggregation) 710, 714
 - tracking, object *see* object tracking
 - traffic class (QoS)
 - CoS mapping 1031, 1039, 1046, 1053, 1062
 - CoS rewrite 1033, 1041, 1048, 1055, 1064
 - default 1031, 1039, 1046, 1053, 1062
 - description 1027
 - DSCP mapping 1032, 1040, 1047, 1054, 1063
 - DSCP rewrite 1033, 1041, 1048, 1055, 1064
 - traffic management
 - see* control plane traffic policies
 - see* QoS traffic policies
 - traffic resolution commands (QoS) 1139
 - traffic steering (tap aggregation) 718–720
 - transceivers 410
 - transmission delay (OSPFv2) 1407
 - transmission delay (OSPFv3) 1496
 - transmission interval (LACP) 459
 - transmit hold-count (STP) 966
 - transmit queues (QoS)
 - configuration 1034–1036, 1042–1044, 1049–1051, 1057–1059, 1065–1067
 - description 1027
 - Trident platform switch models 50
 - Trident-II platform switch models 50, 51
 - truncated commands 102
 - trunk groups (VLAN) 760
 - trunk list (VLAN) 763
 - trunking (VLAN) 760
 - trust modes (QoS) 1026
 - tunnels 1719
 - tx-queue configuration command mode ... 1033, 1034, 1042, 1049, 1065
- U**
- uc-tx-queue configuration command mode 1057, 1138
 - unicast
 - MAC address 618
 - MAC Address Table entries 622
 - storm control 628
 - unicast reverse path forwarding, uRPF 1250, 1348
 - untrusted mode 1026
 - upgrades, EOS image *see* EOS image
 - uRPF *see* unicast reverse path forwarding
 - USB flash drive
 - configuration restoration 62
 - contents 124
 - image transfer 64, 67
 - user defined VRF 1252
 - username
 - admin 54
 - definition 186
 - passwords 186
 - unprotected 187

V

VARP *see* Virtual Address Resolution Protocol
 vendor-specific attribute-value pairs 190, 202, 204
 version (VRRP) 912
 versions (SNMP) 1973
 VFAT file system 353
 Virtual Address Resolution Protocol, VARP
 commands 923–926
 configuration 914–915
 description 908
 example 919
 Virtual Extensible LAN, VXLAN
 bridging 808
 commands 818–831
 configuration 808–810
 description 804–807
 displaying 814–816
 MLAG operability 807
 routing 811
 virtual IP address (VARP) 914
 Virtual Local Area Networks, VLAN
 commands 770–802
 configuration 762–767
 description 759–761
 virtual mac address (VARP) 914
 Virtual Network Identifier, VNI 804
 virtual router group (VRRP) 907
 virtual router identifier, VRID (VRRP) 907
 Virtual Router Redundancy Protocol, version 3, VRRPv3 907
 Virtual Router Redundancy Protocol, VRRP
 bidirectional flow control, BFD 1748
 commands 927–947
 examples 916–919
 IPv4 configuration 909–912
 IPv6 configuration 912–914
 Virtual Routing and Forwarding, VRF
 commands 1310, 1337, 1338
 configuration 1252–1253
 context active VRF 1252
 default 1252
 description 1251
 user defined 1252
 VLAN bind mode (OpenFlow) 2180
 VLAN interface 761, 767
 VM Tracer
 commands 2051–2072
 configuration 2046–2049
 description 2044–2045
 VM tracer mode 2047
 vmtracer configuration command mode 2046
 VRRPv2... *see* Virtual Router Redundancy Protocol, version 2
 VRRPv3... *see* Virtual Router Redundancy Protocol, version 3
 VXLAN *see* Virtual Extensible LAN
 VXLAN Tunnel End Point, VTEP
 description 804
 virtual VTEP 812
 VXLAN Tunnel Interface, VTI 804

W

wildcard, IP address 104
 write (command) 120, 121

X

XMPP server 71, 80, 84–85, 87–89, 96–99

Z

Zero Touch Provisioning, ZTP
 cancelling 55
 definition 53
 provisioning the switch 53
 set up 362
 ZTP..... *see* Zero Touch Provisioning